

ELMAVAN 3D WAVEFORMS (Measured data sampled at 50 kHz) 49788 packets of 144 samples from 2015-05-15T07:34:22.402.000.

Processed Fri May 15 09:41:38 2015 by ELM ver.2012-10-06 from 001__elm20150515_073421__dat00.bin

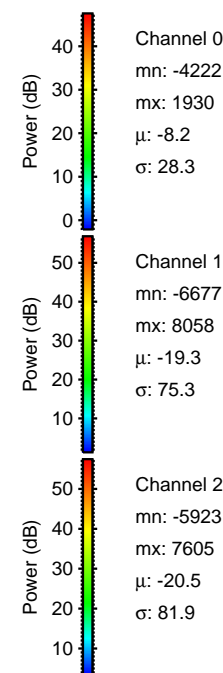
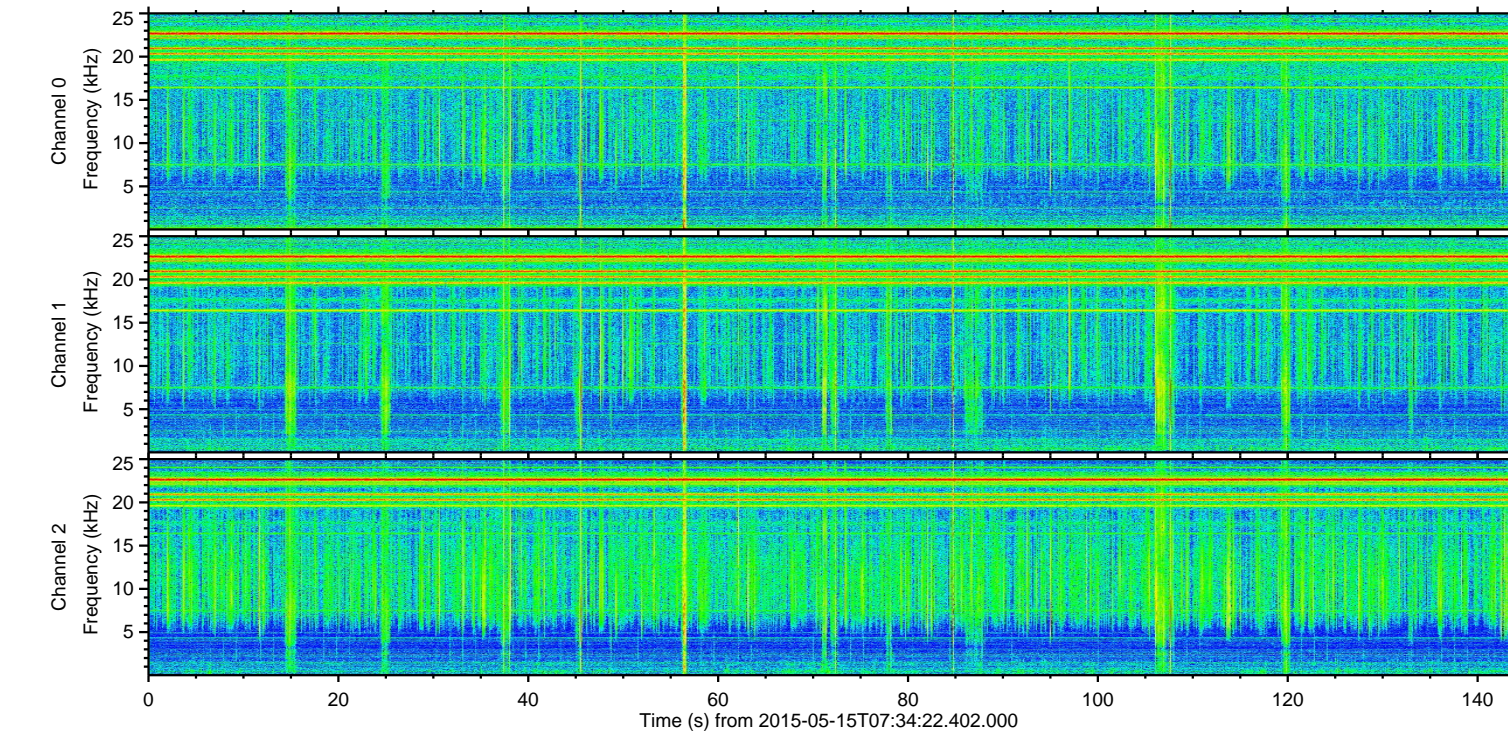
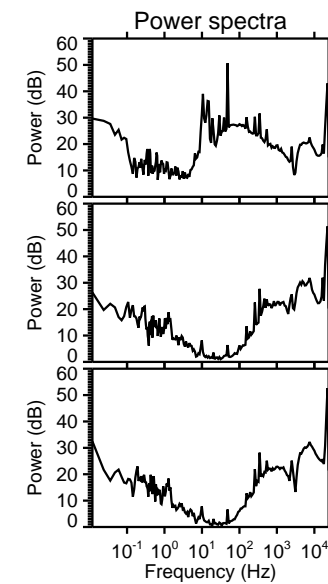
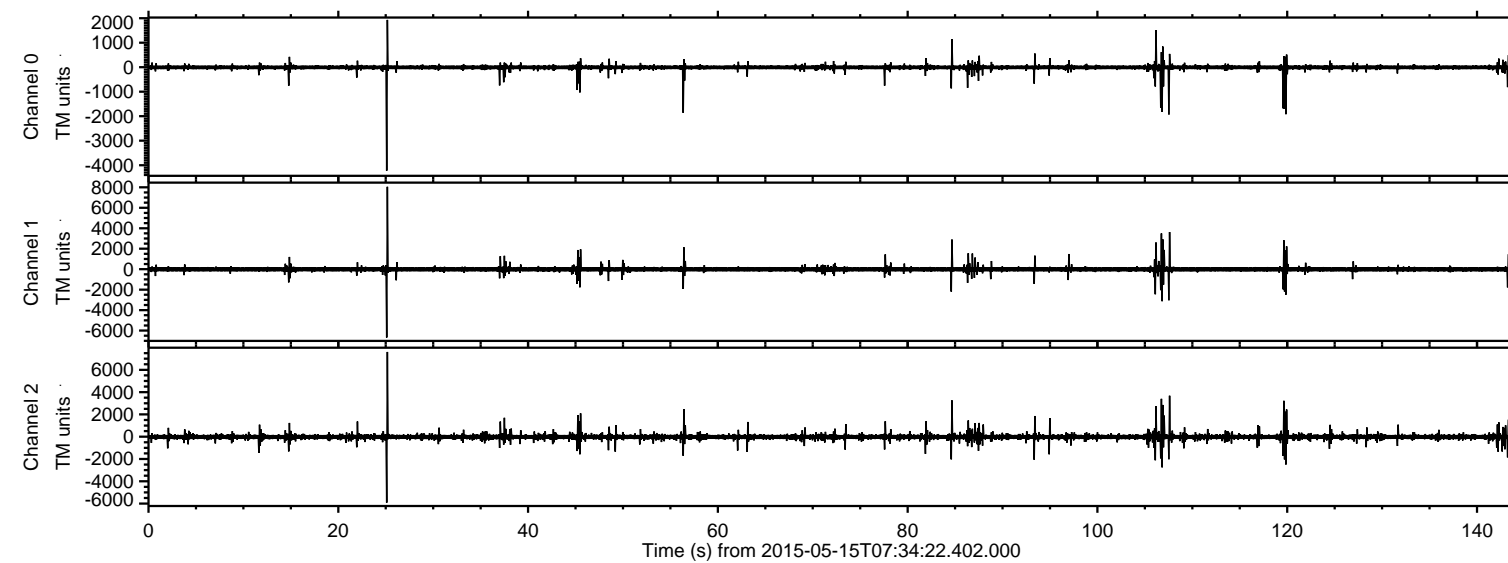

ELMAVAN 3D WAVEFORMS (Measured data sampled at 50 kHz) 49788 packets of 144 samples from 2015-05-15T07:34:22.402.000. Part 26/144

Processed Fri May 15 09:41:49 2015 by ELM ver.2012-10-06 from 001__elm20150515_073421__dat00.bin

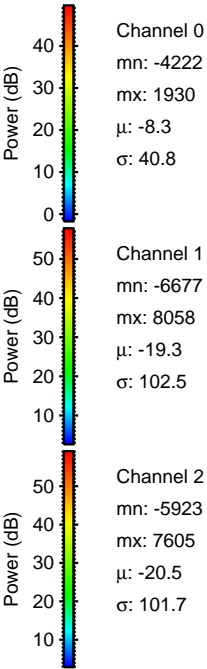
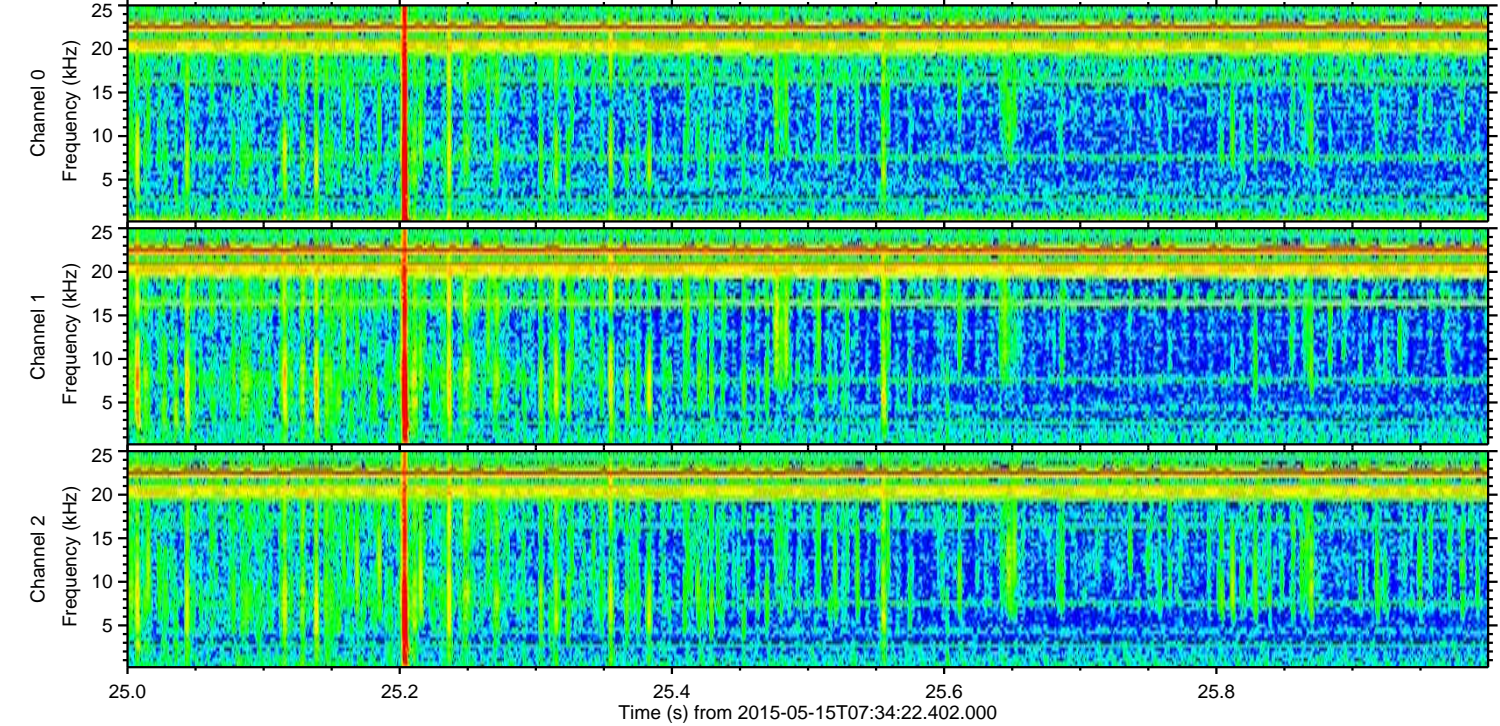
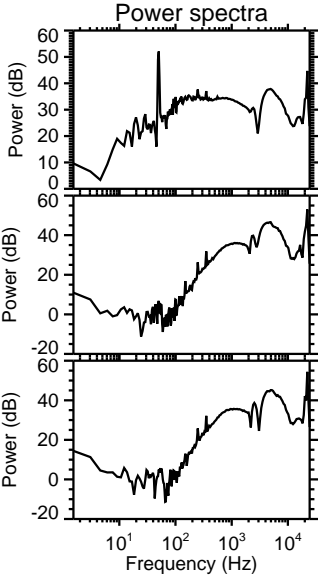
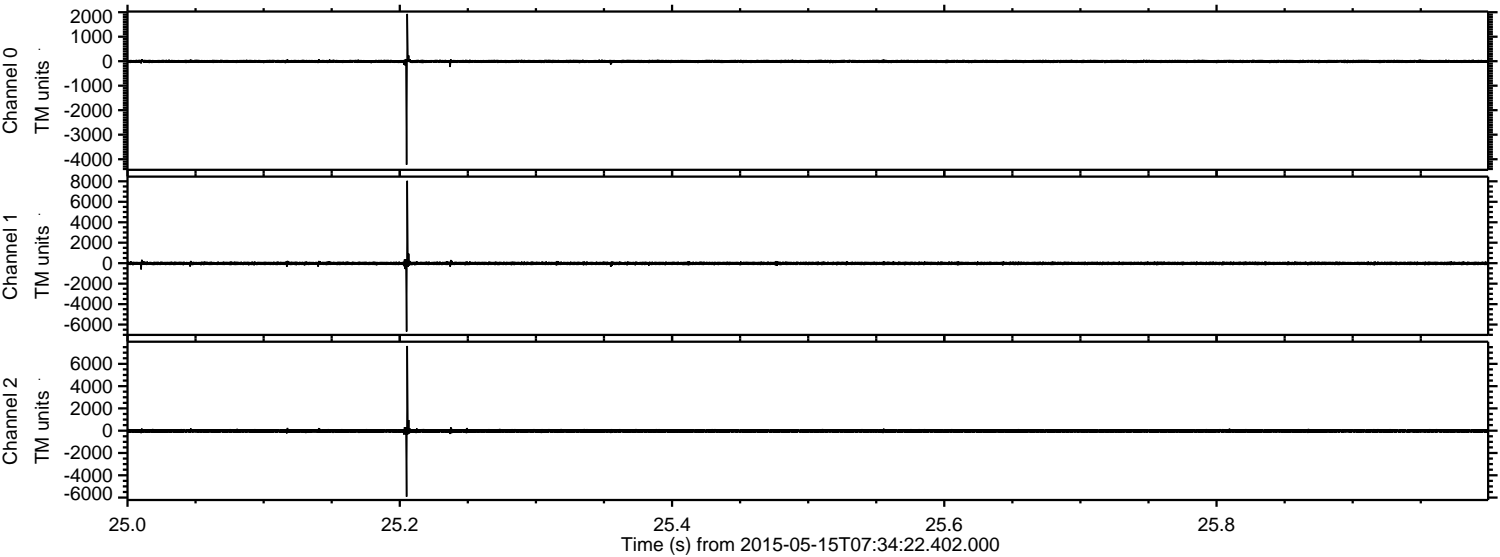

ELMAVAN 3D WAVEFORMS (Measured data sampled at 50 kHz) 49788 packets of 144 samples from 2015-05-15T07:34:22.402.000. Part 108/144

Processed Fri May 15 09:41:50 2015 by ELM ver.2012-10-06 from 001__elm20150515_073421__dat00.bin

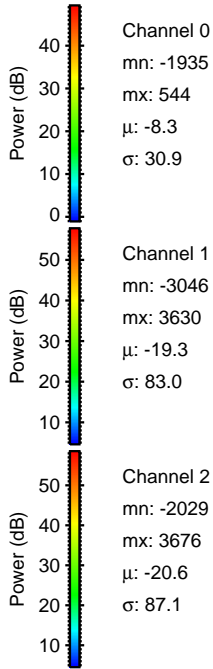
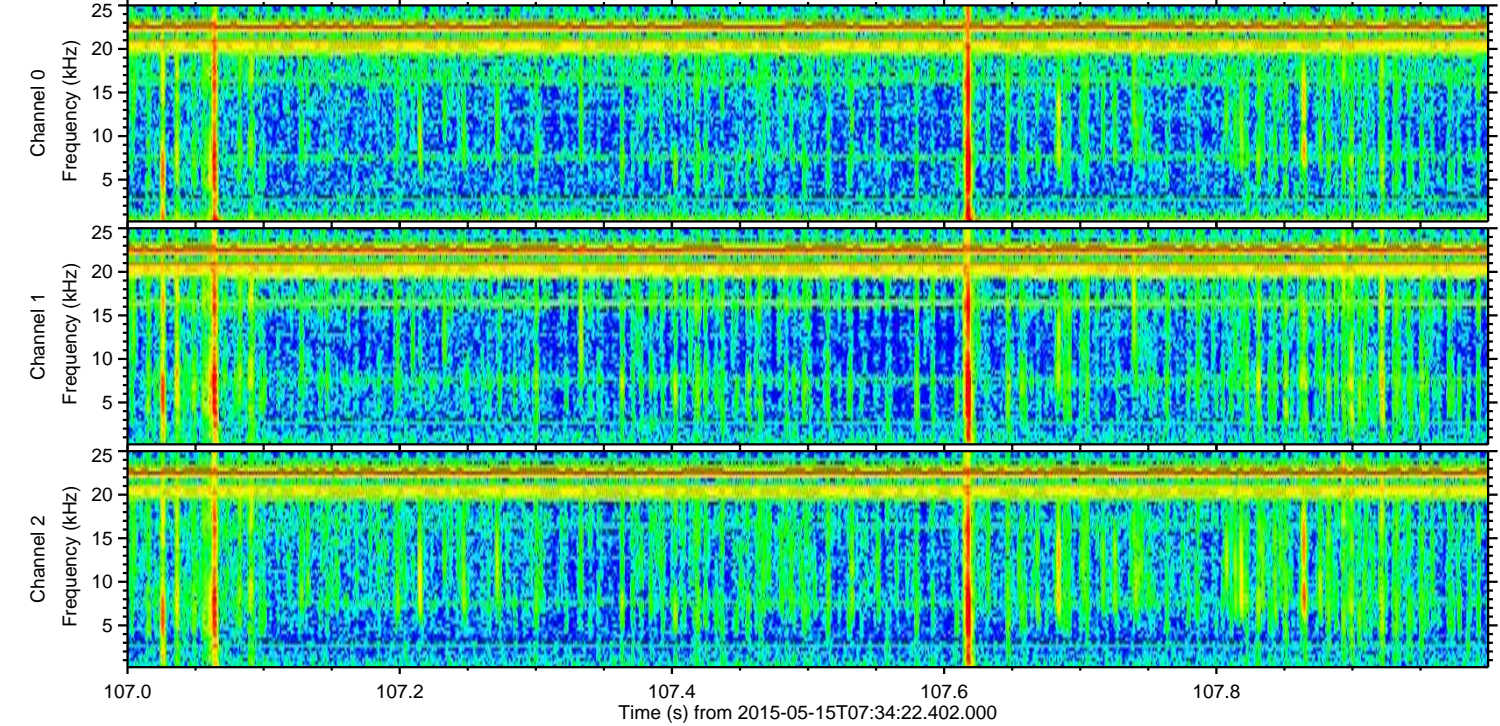
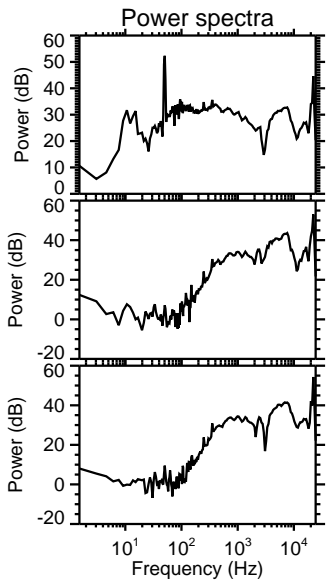
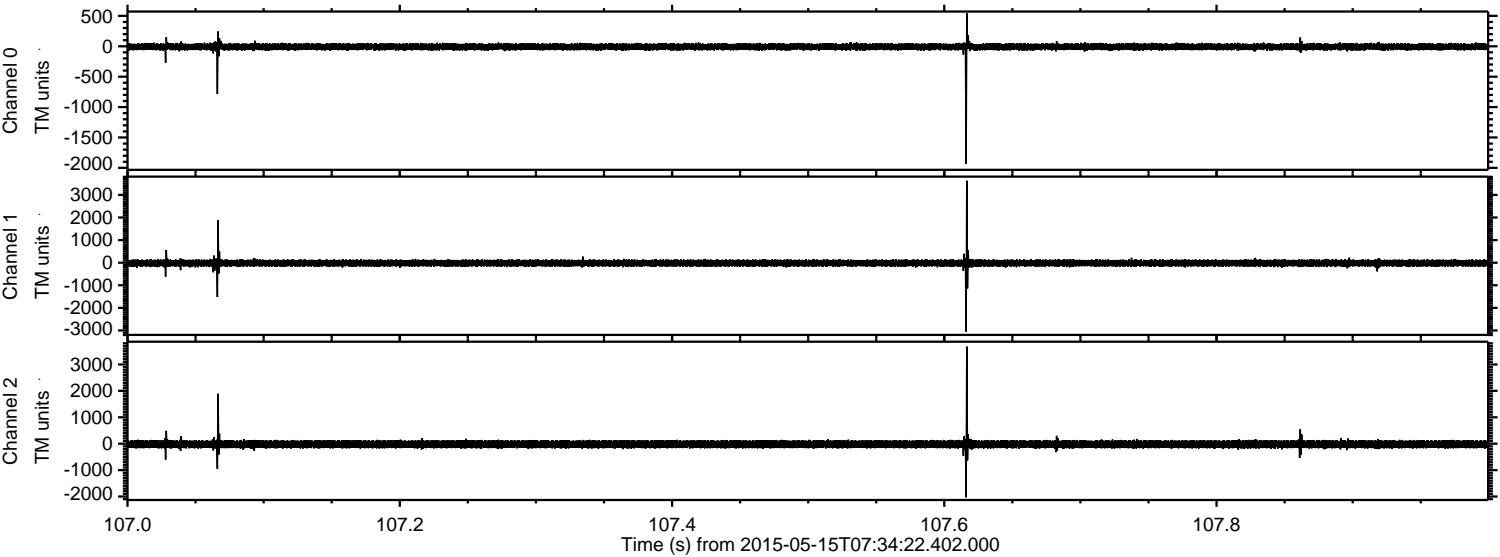

Channel 0
mn: -1935
mx: 544
 μ : -8.3
 σ : 30.9

Channel 1
mn: -3046
mx: 3630
 μ : -19.3
 σ : 83.0

Channel 2
mn: -2029
mx: 3676
 μ : -20.6
 σ : 87.1

ELMAVAN 3D WAVEFORMS (Measured data sampled at 50 kHz) 49788 packets of 144 samples from 2015-05-15T07:34:22.402.000. Part 107/144

Processed Fri May 15 09:41:51 2015 by ELM ver.2012-10-06 from 001__elm20150515_073421__dat00.bin

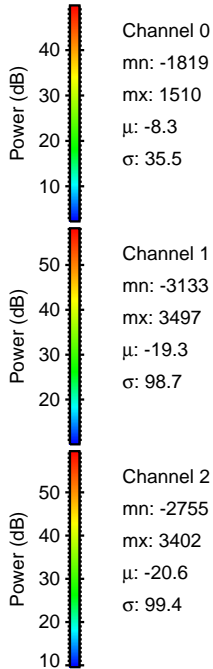
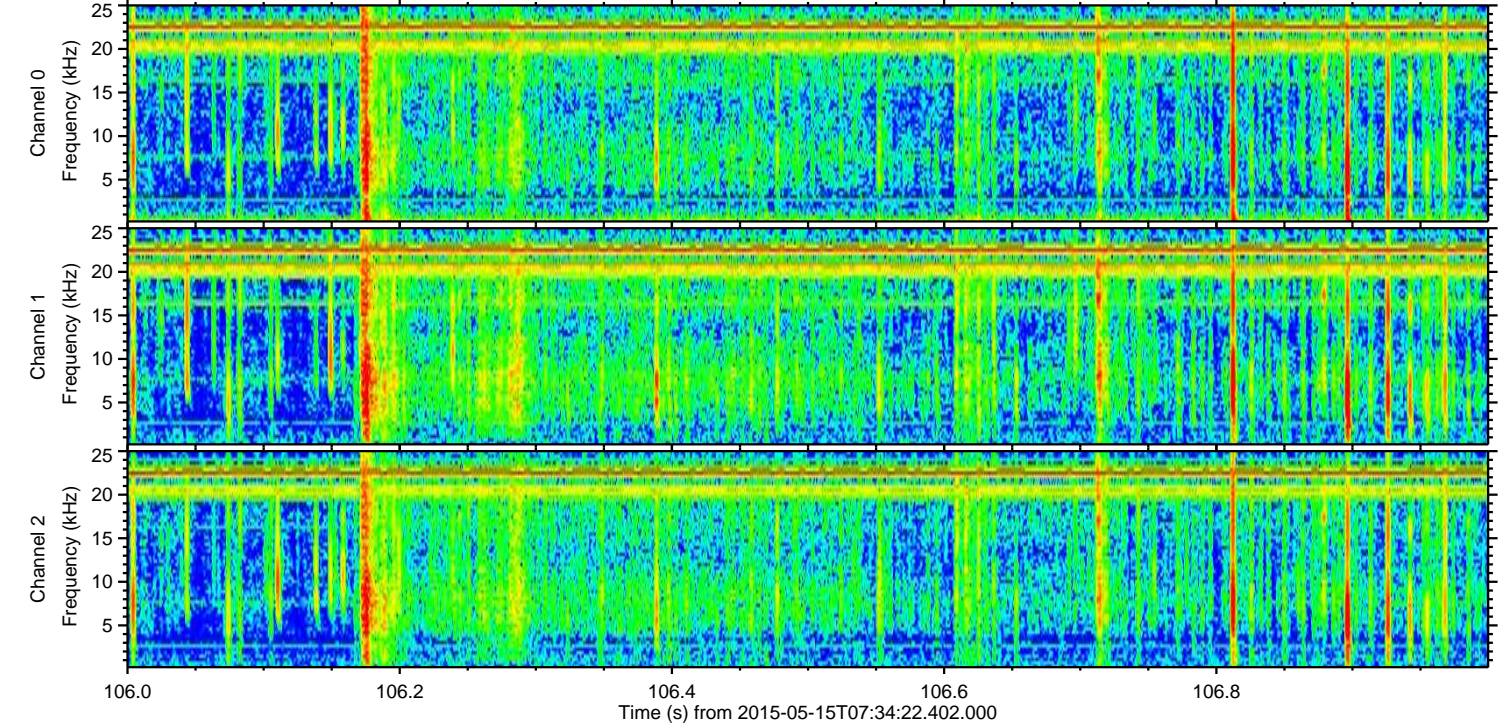
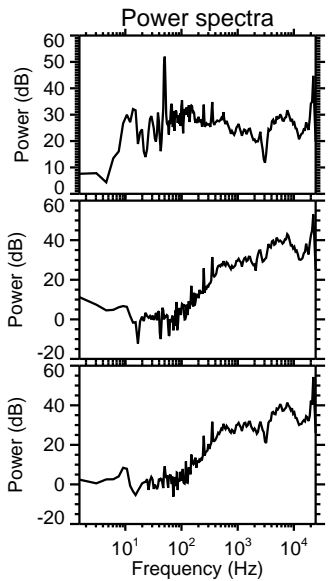
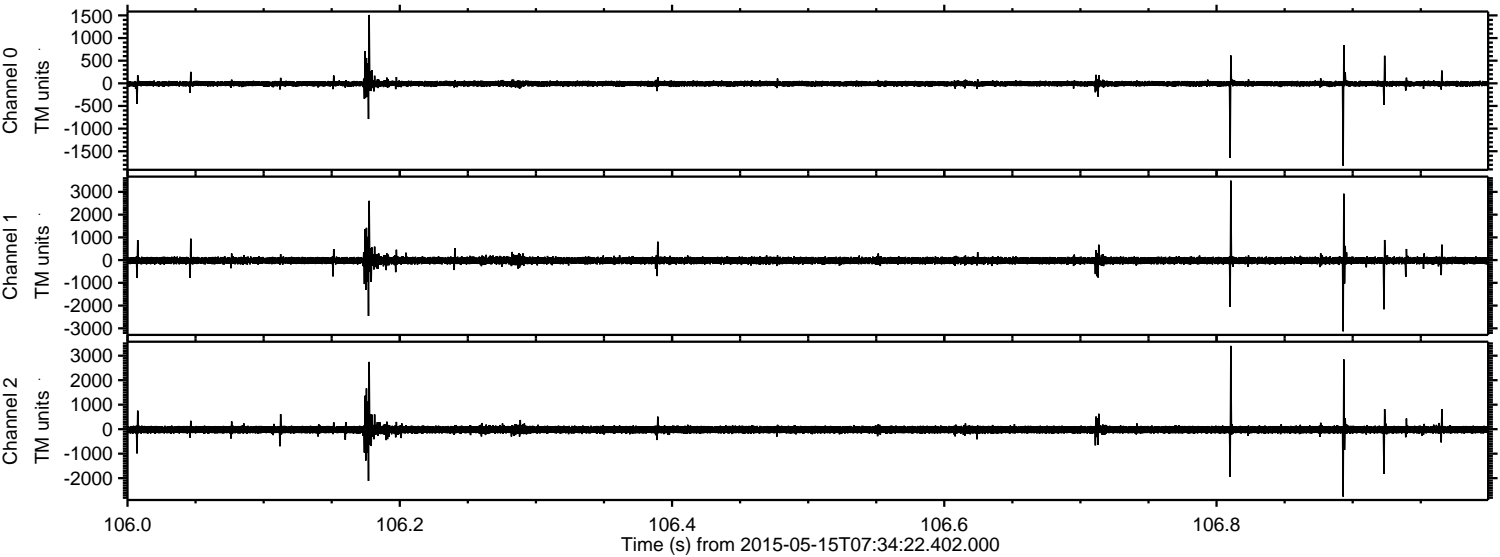

Processed Fri May 15 09:41:52 2015 by ELM ver.2012-10-06 from 001__elm20150515_073421__dat00.bin

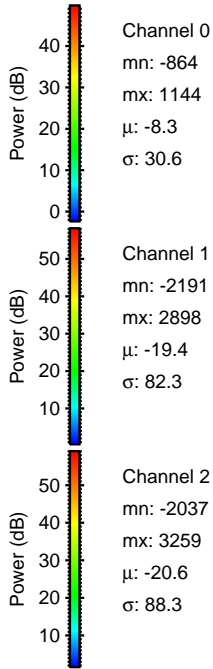
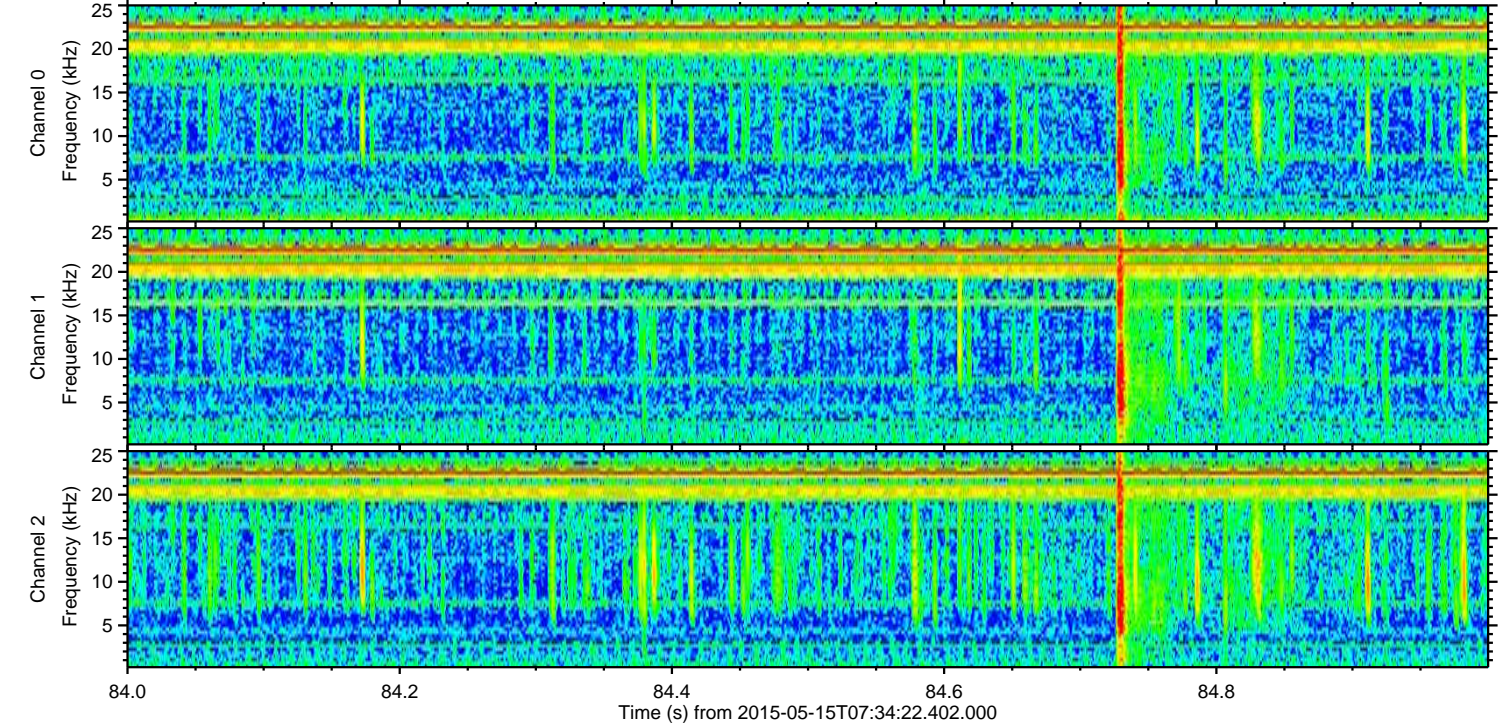
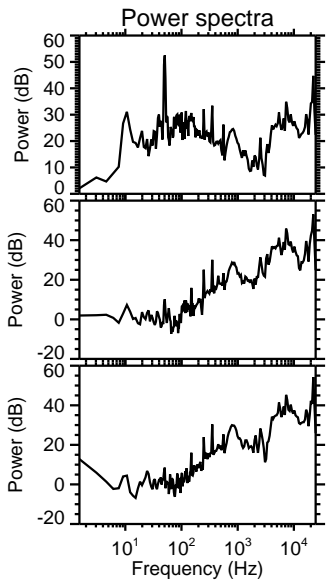
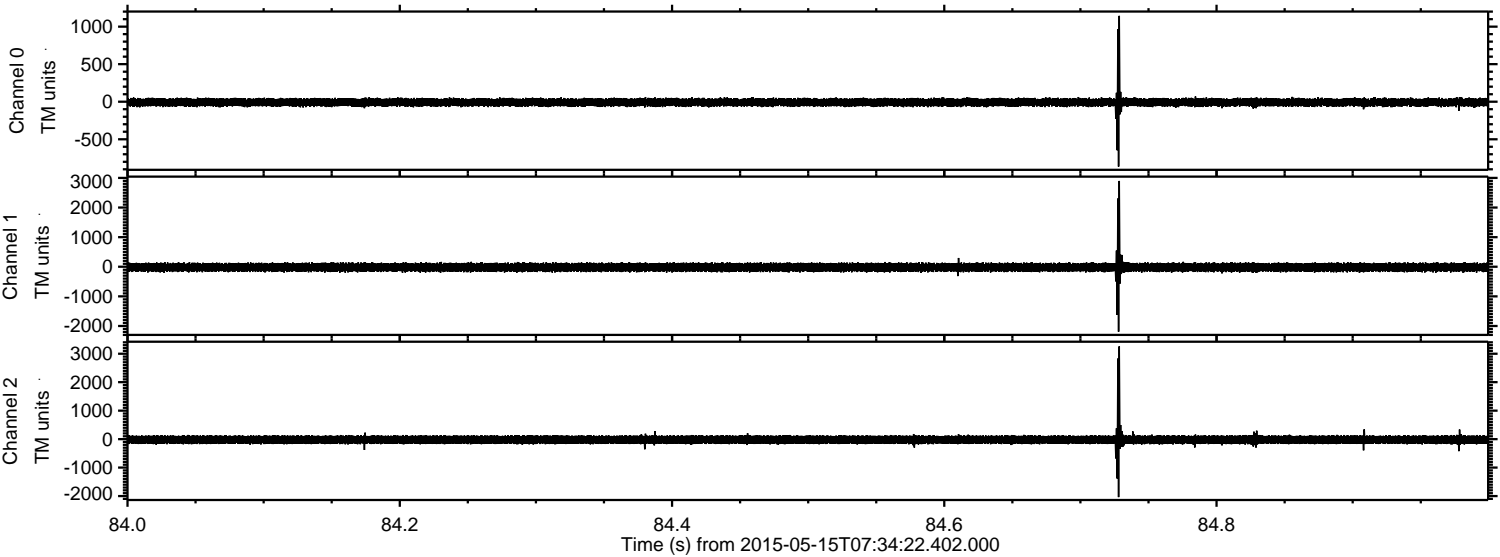

ELMAVAN 3D WAVEFORMS (Measured data sampled at 50 kHz) 49788 packets of 144 samples from 2015-05-15T07:34:22.402.000. Part 120/144

Processed Fri May 15 09:41:53 2015 by ELM ver.2012-10-06 from 001__elm20150515_073421__dat00.bin

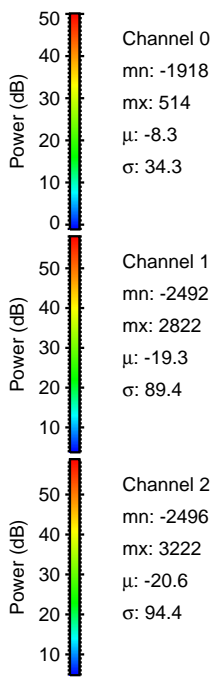
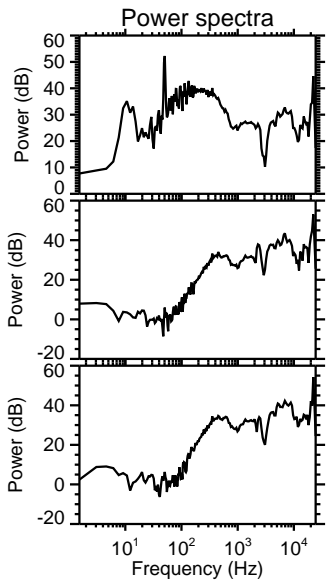
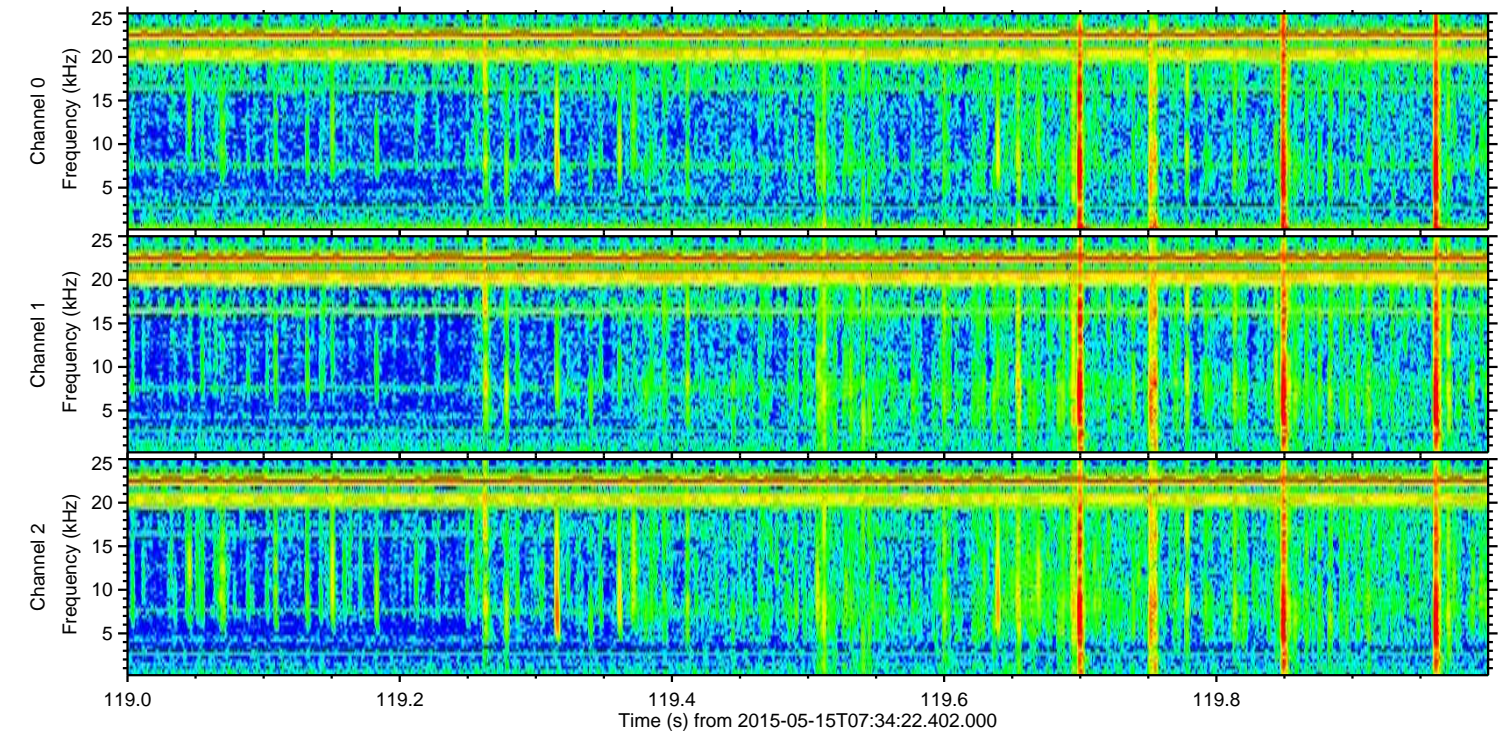
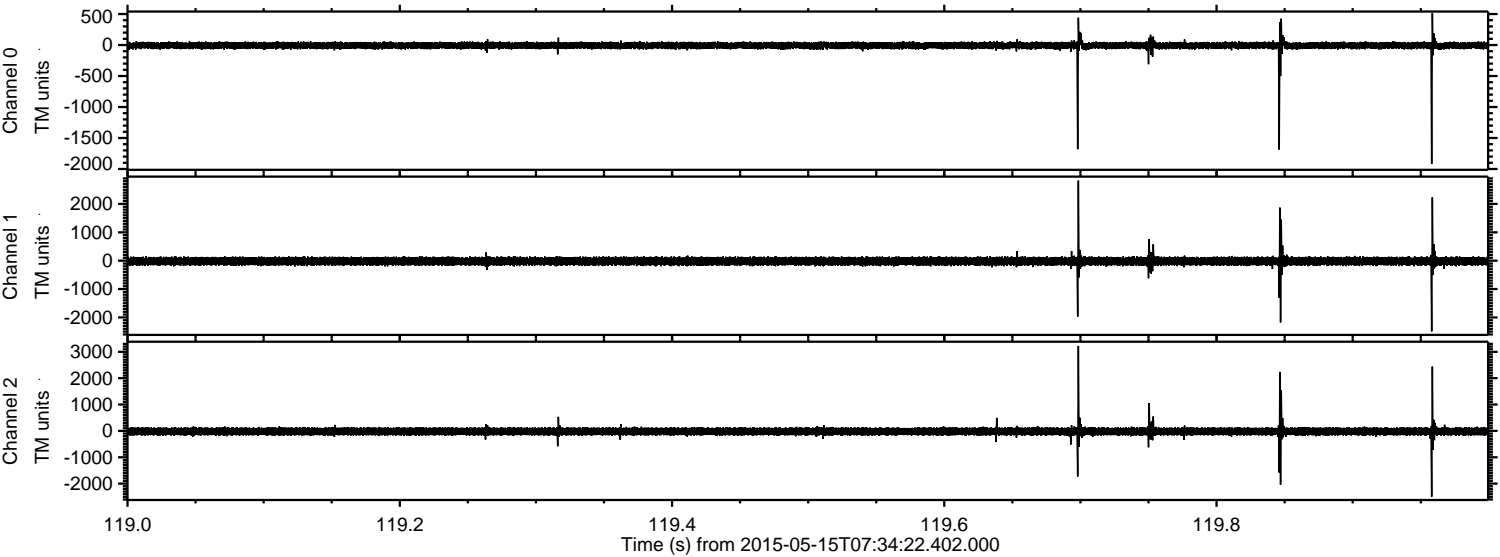

Processed Fri May 15 09:41:54 2015 by ELM ver.2012-10-06 from 001__elm20150515_073421__dat00.bin

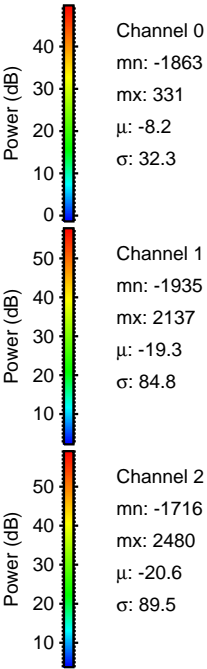
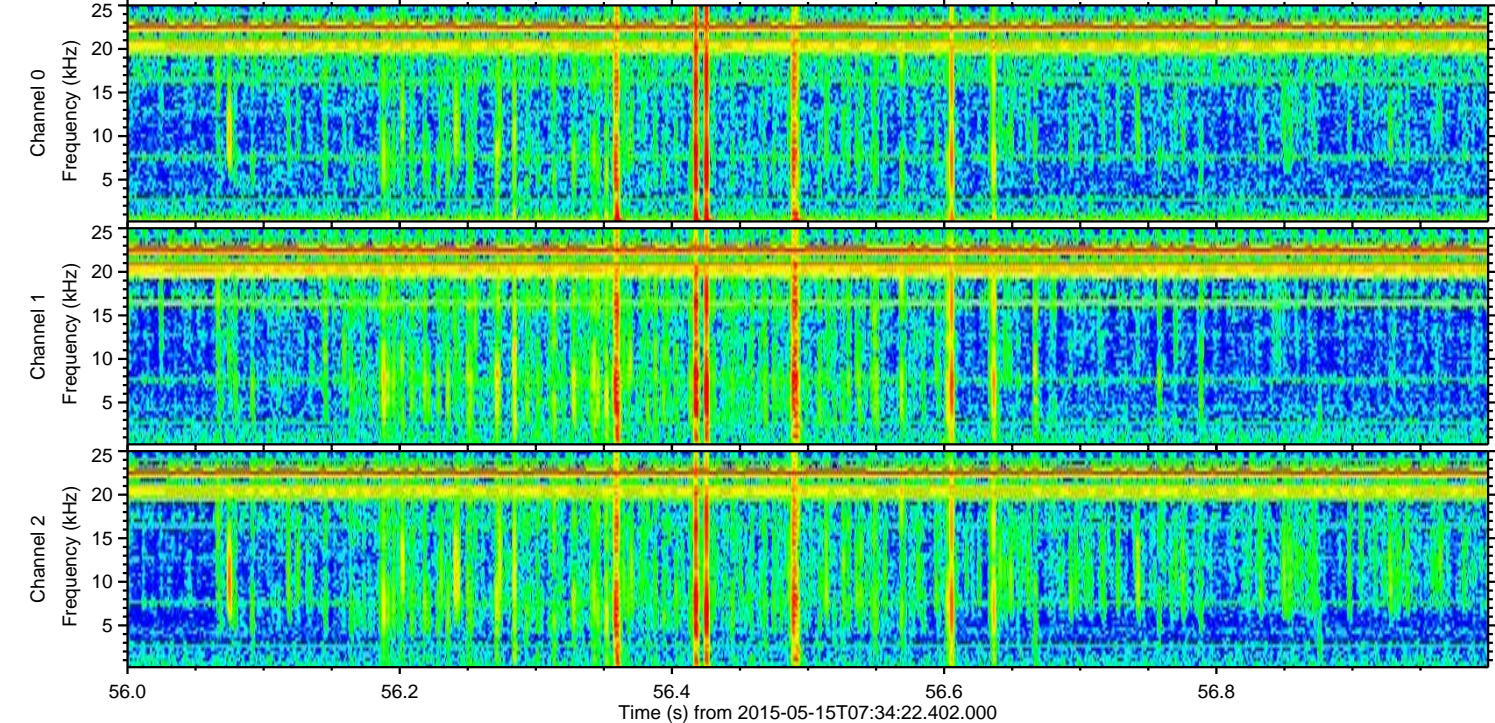
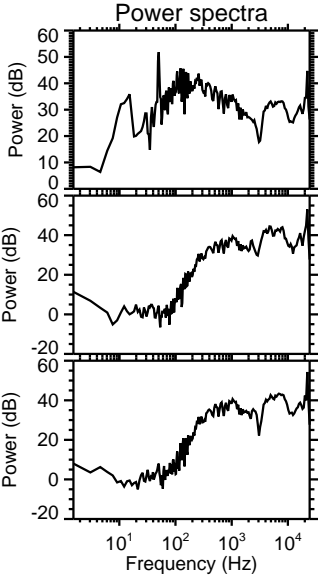
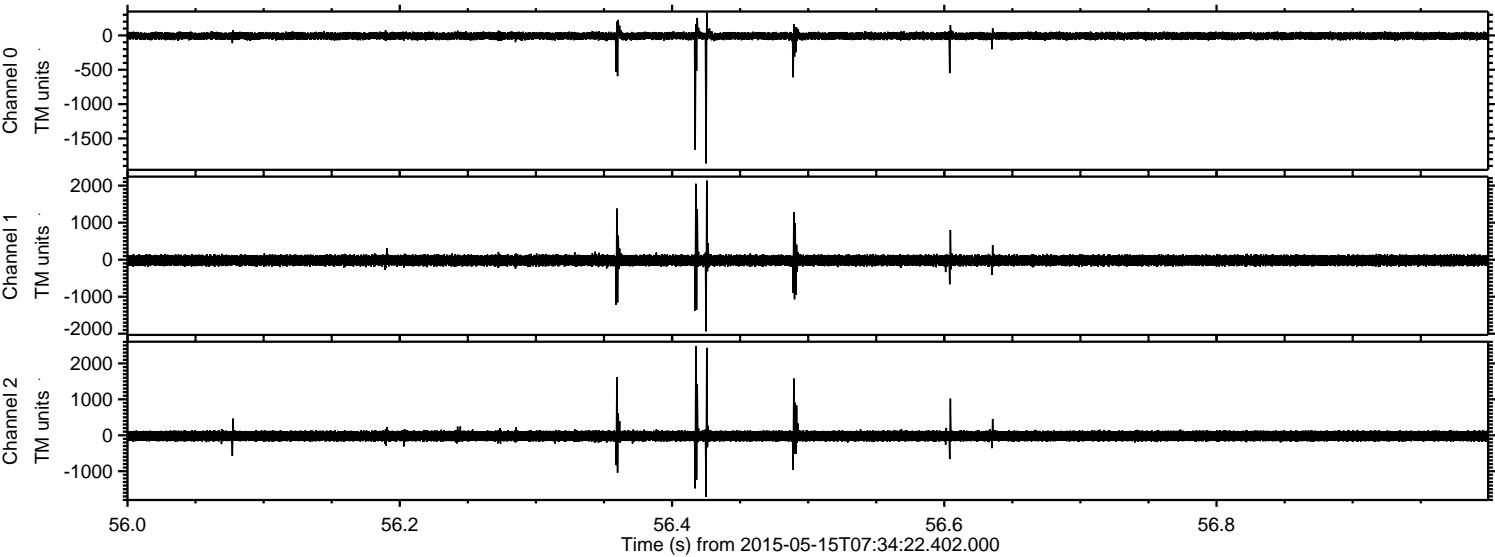

Processed Fri May 15 09:41:55 2015 by ELM ver.2012-10-06 from 001__elm20150515_073421__dat00.bin

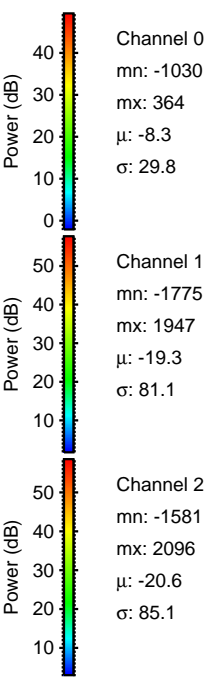
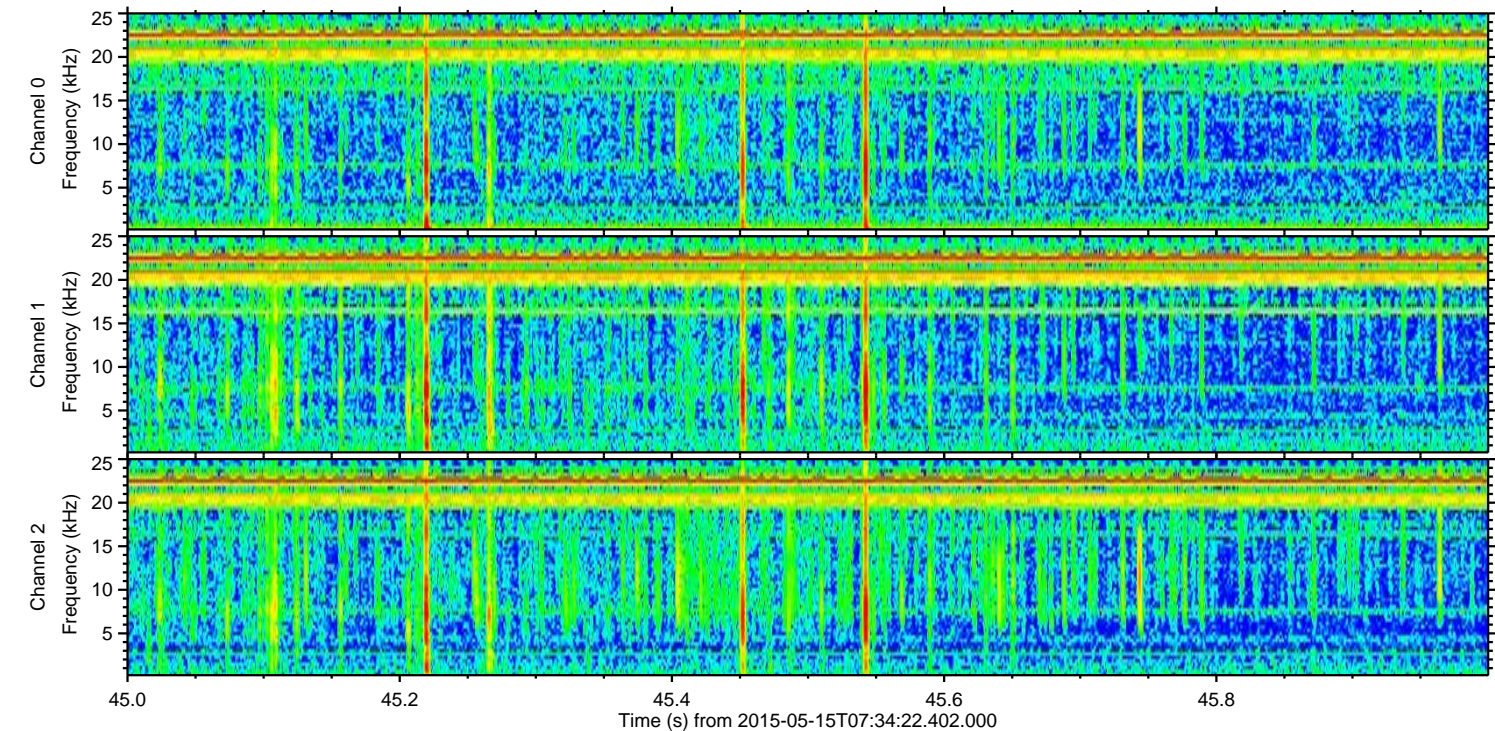
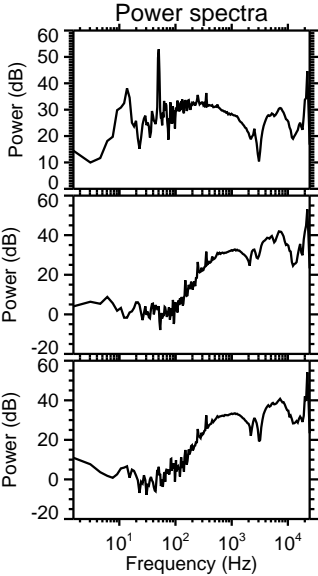
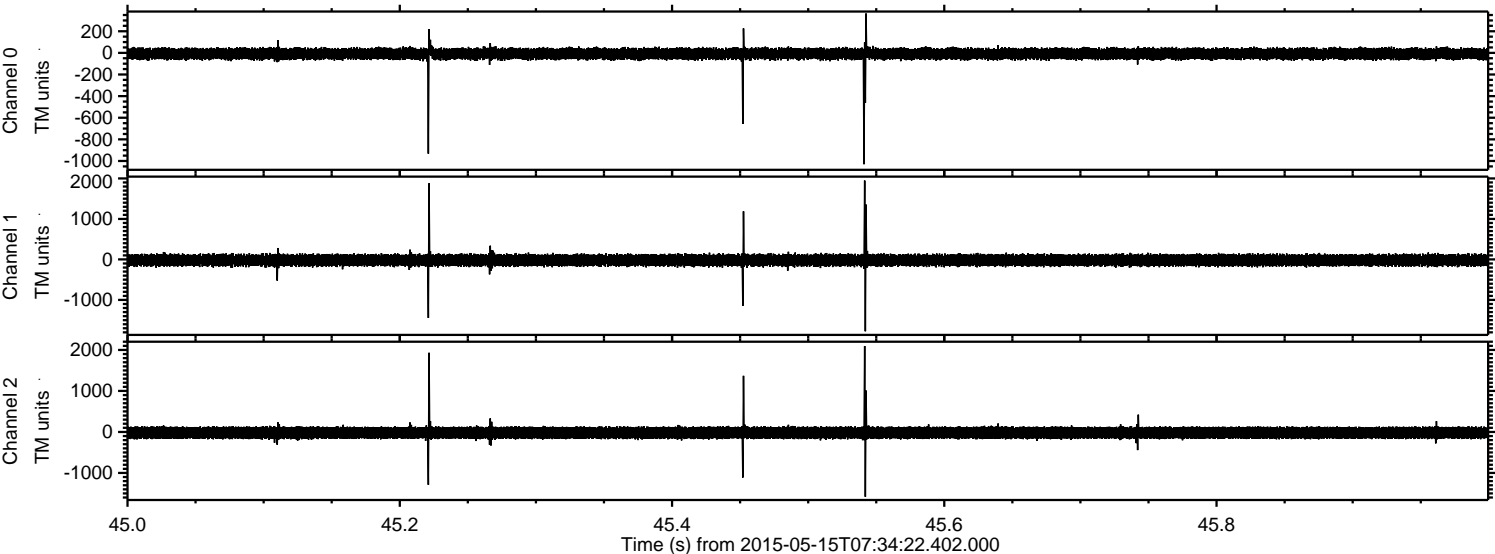

Processed Fri May 15 09:41:56 2015 by ELM ver.2012-10-06 from 001__elm20150515_073421__dat00.bin

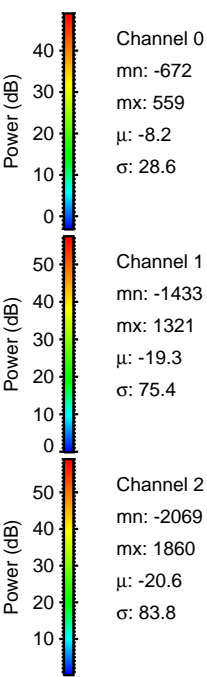
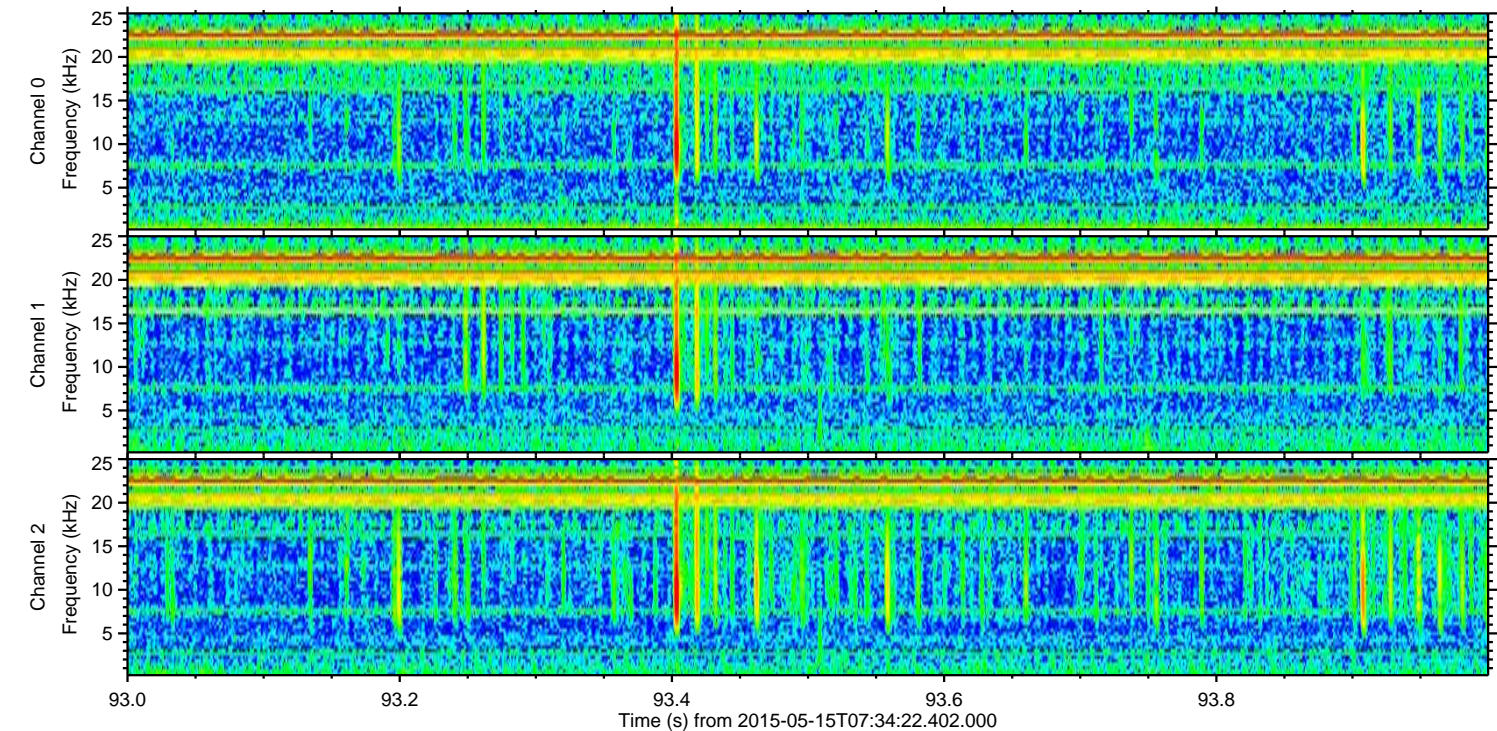
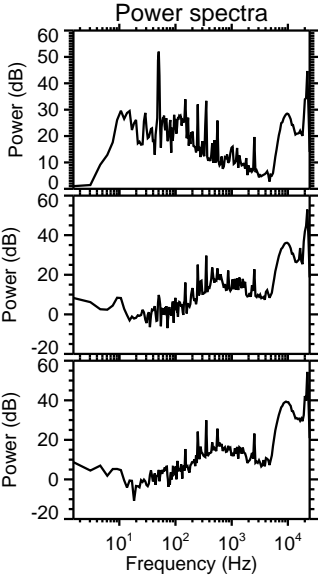
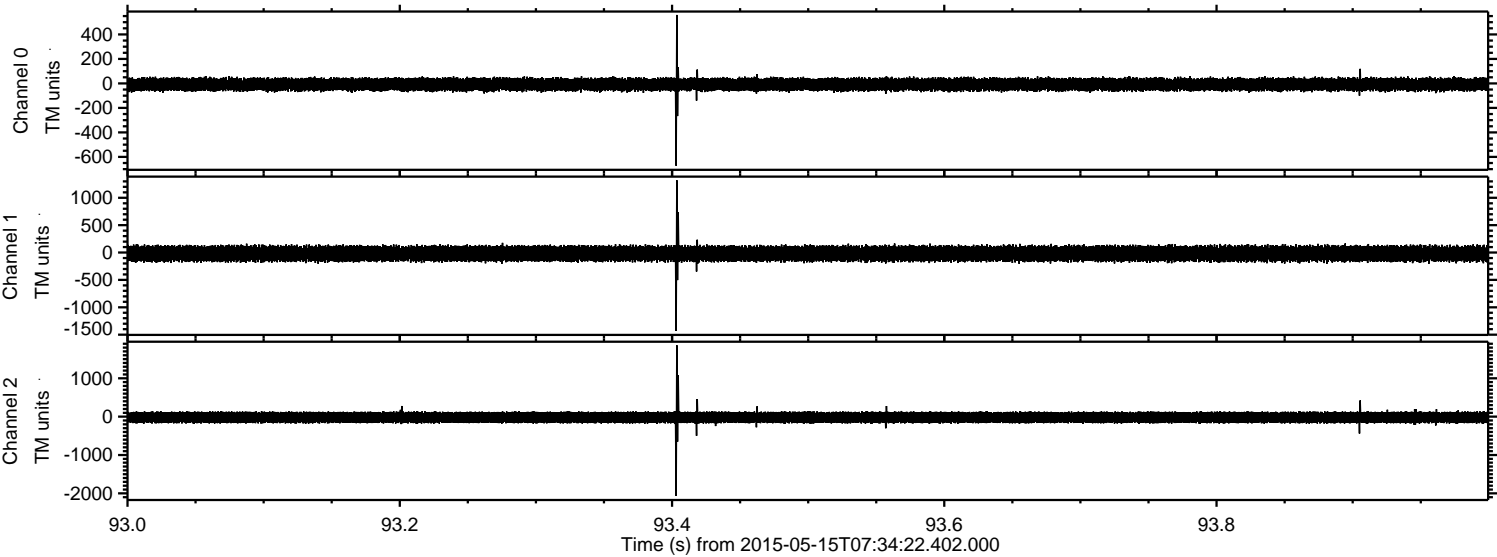

Processed Fri May 15 09:41:57 2015 by ELM ver.2012-10-06 from 001__elm20150515_073421__dat00.bin

