

ELMAVAN 3D WAVEFORMS (Measured data sampled at 50 kHz) 49788 packets of 144 samples from 2015-05-15T06:39:20.581.999.

Processed Fri May 15 08:46:12 2015 by ELM ver.2012-10-06 from 001__elm20150515_063919__dat00.bin

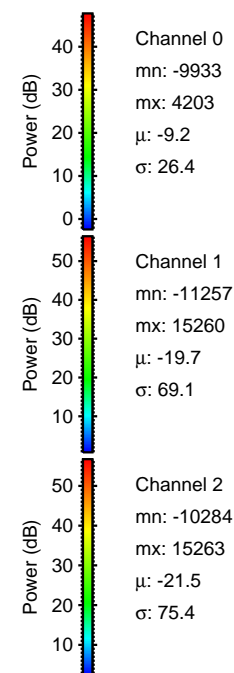

Processed Fri May 15 08:46:24 2015 by ELM ver.2012-10-06 from 001__elm20150515_063919__dat00.bin

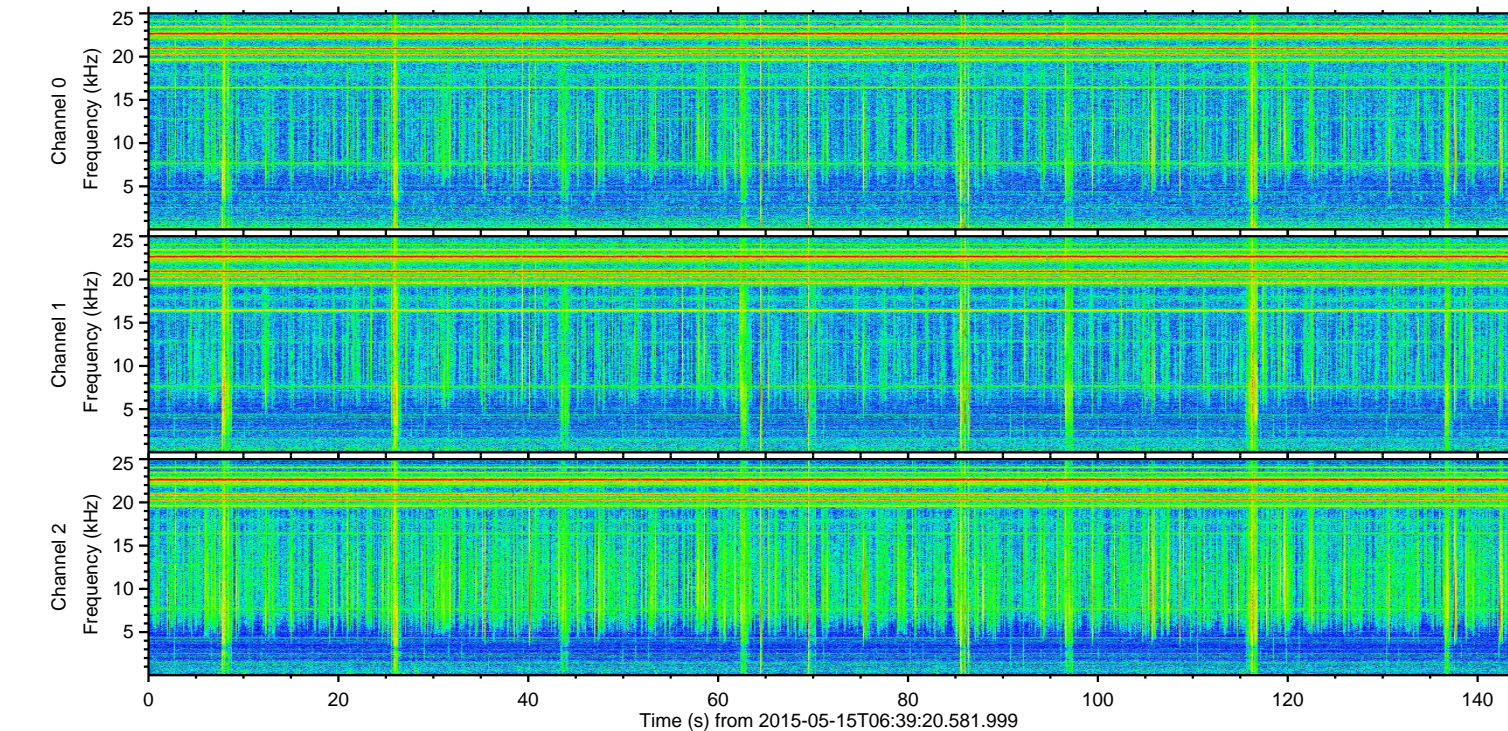
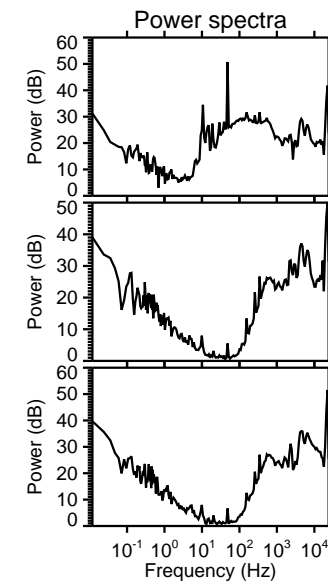
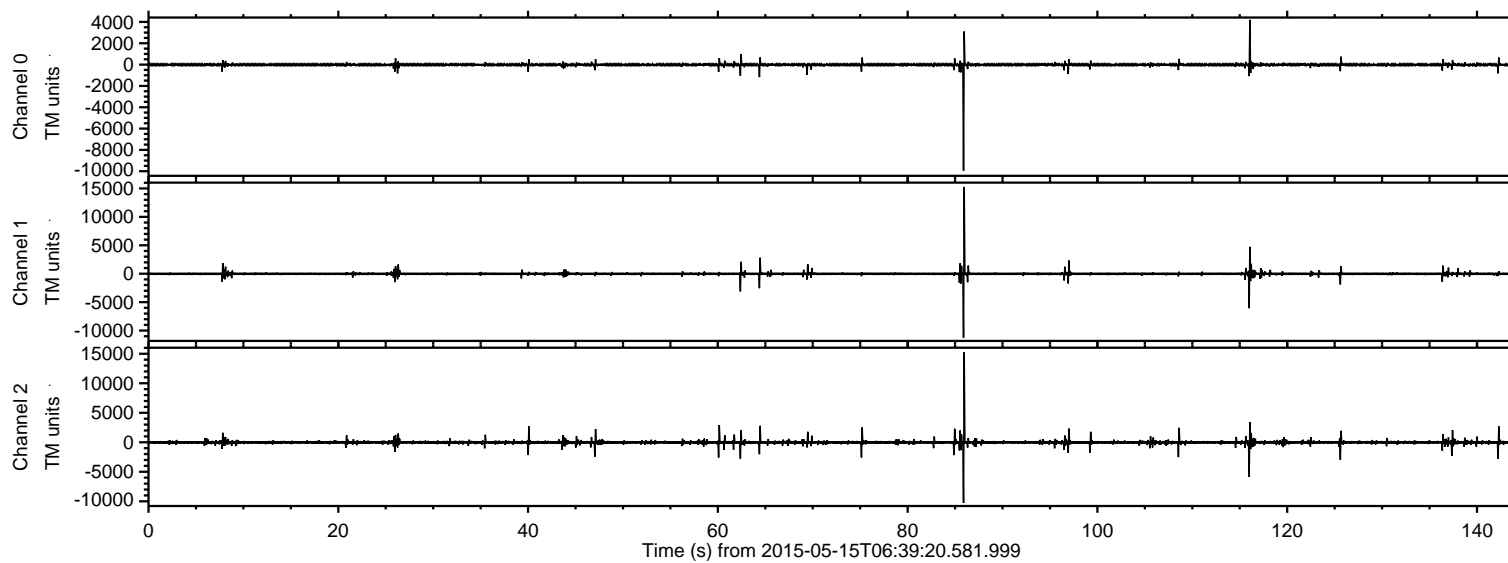
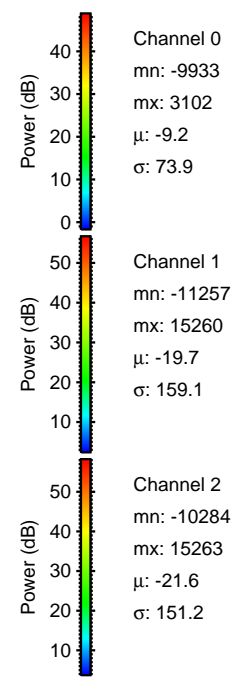
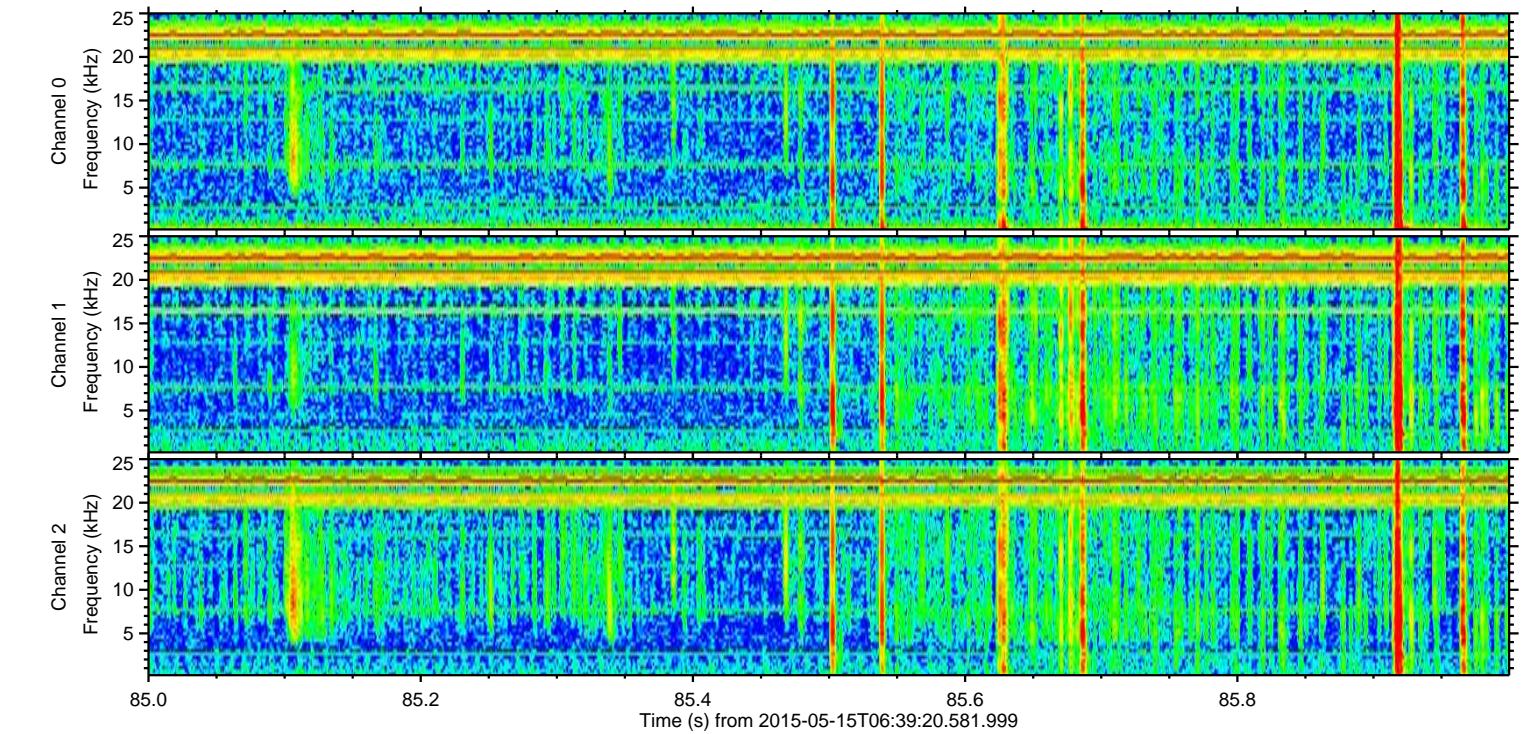
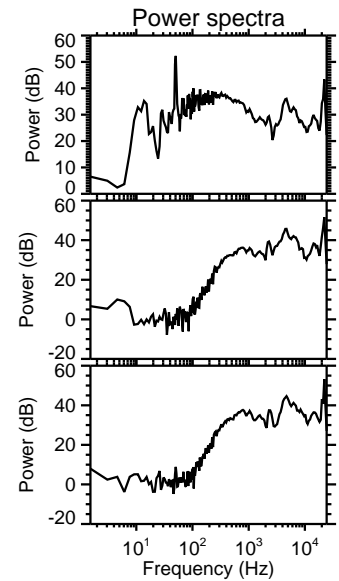
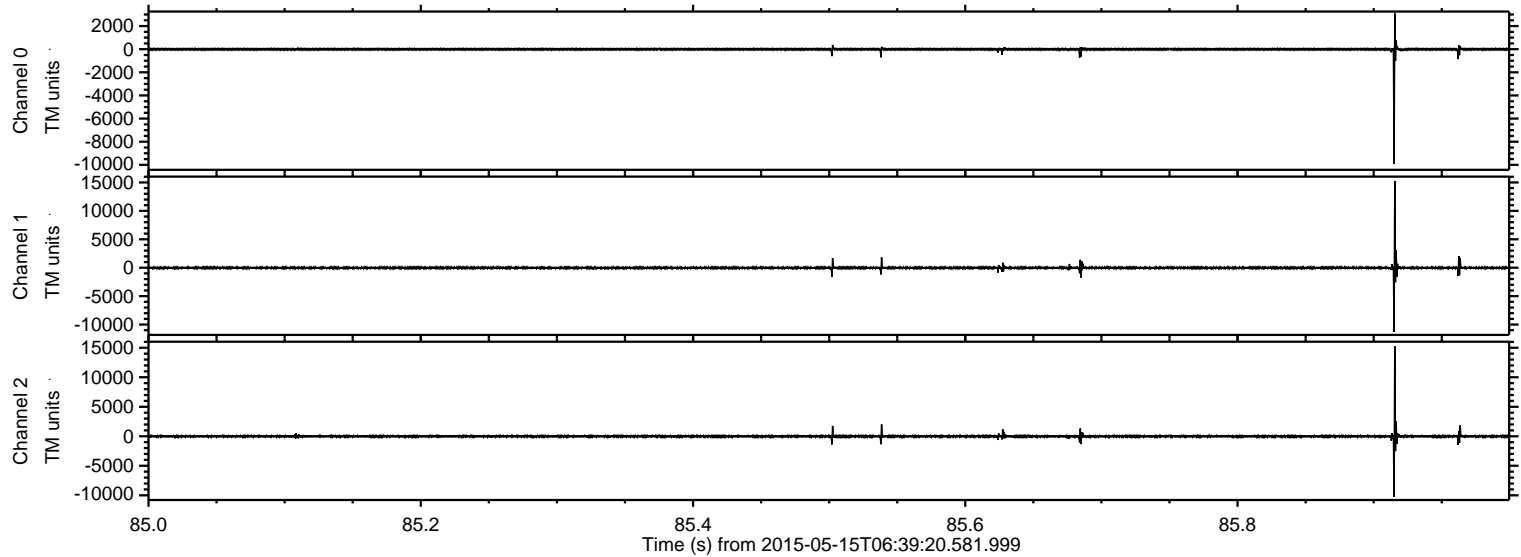

Channel 0
mn: -9933
mx: 3102
 μ : -9.2
 σ : 73.9

Channel 1
mn: -11257
mx: 15260
 μ : -19.7
 σ : 159.1

Channel 2
mn: -10284
mx: 15263
 μ : -21.6
 σ : 151.2

ELMAVAN 3D WAVEFORMS (Measured data sampled at 50 kHz) 49788 packets of 144 samples from 2015-05-15T06:39:20.581.999. Part 117/144

Processed Fri May 15 08:46:24 2015 by ELM ver.2012-10-06 from 001__elm20150515_063919__dat00.bin

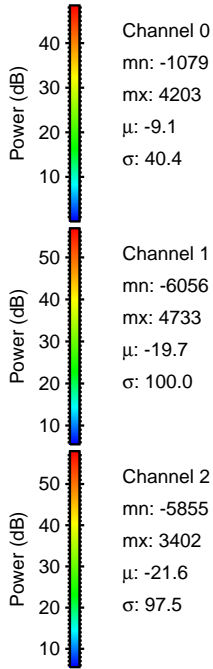
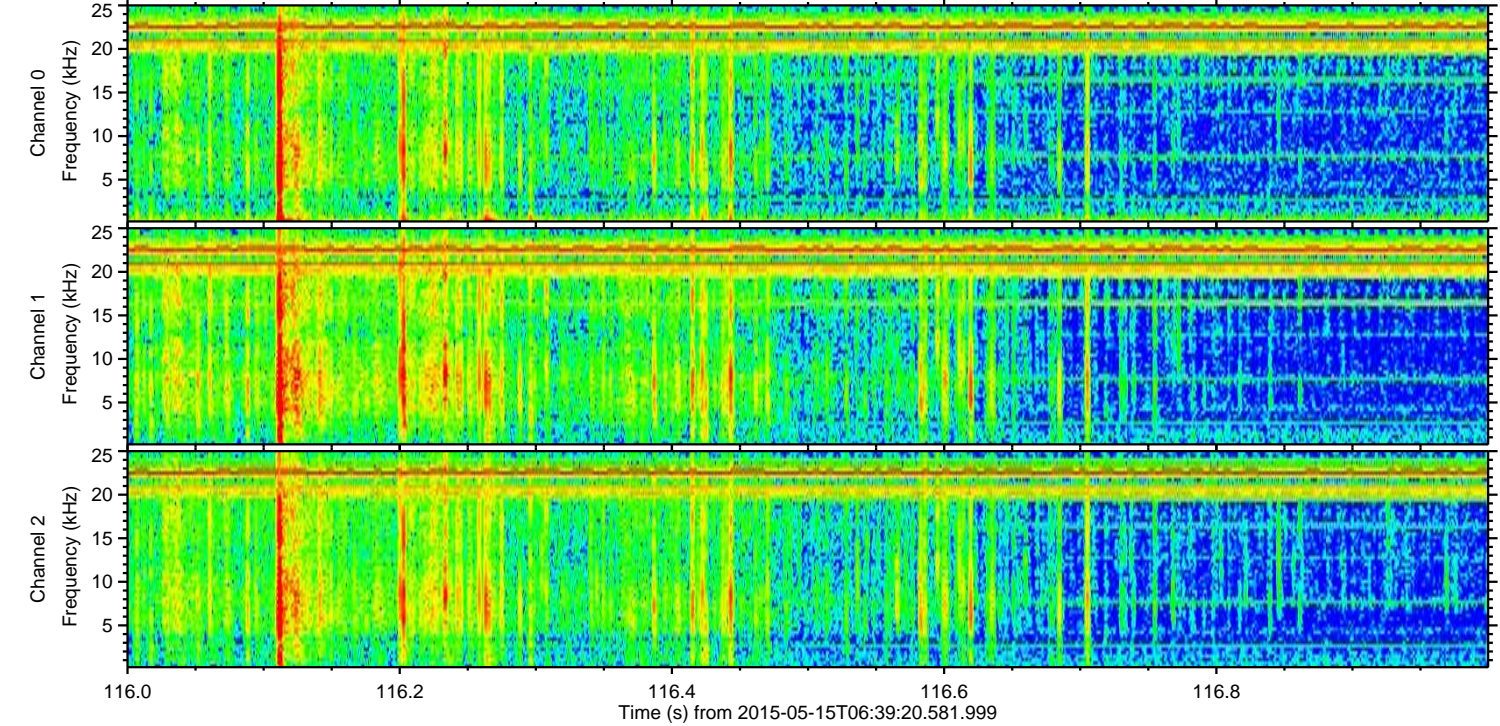
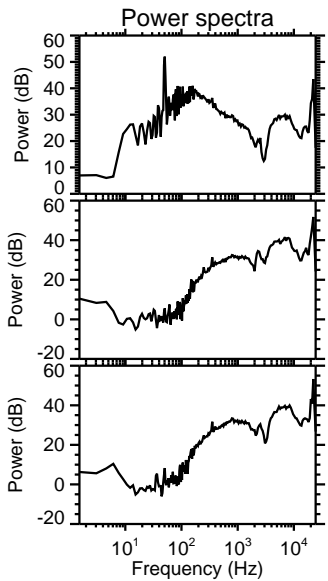
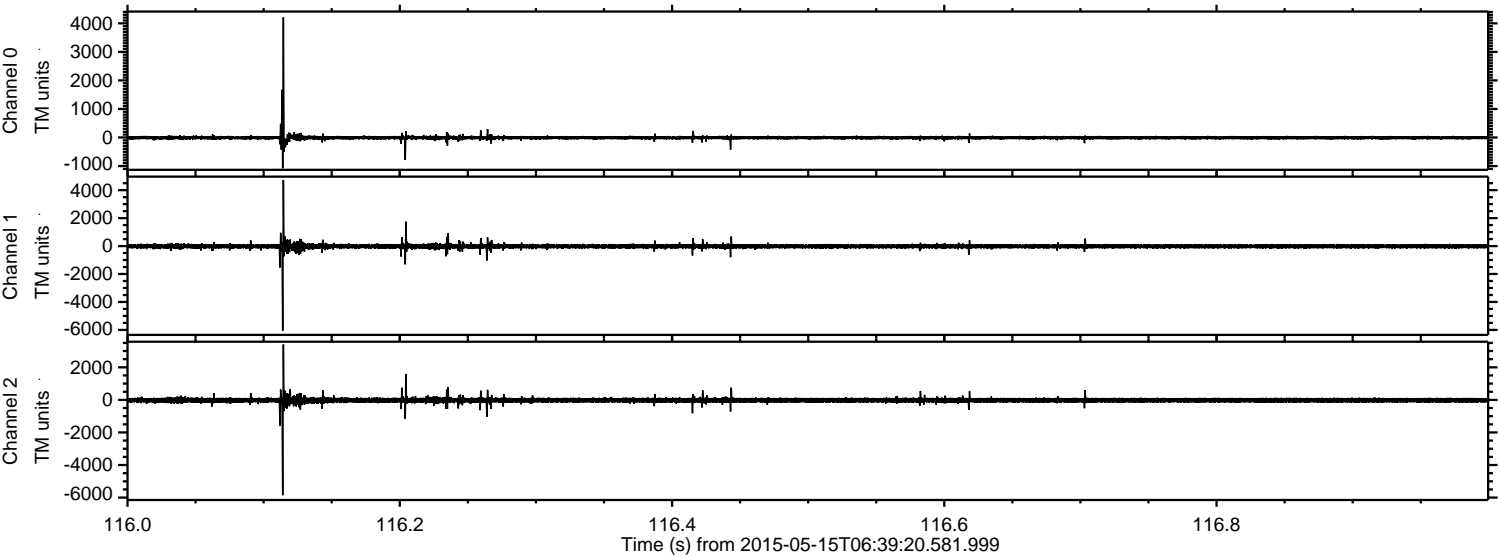

Processed Fri May 15 08:46:25 2015 by ELM ver.2012-10-06 from 001__elm20150515_063919__dat00.bin

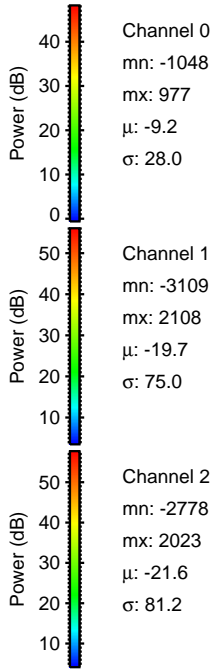
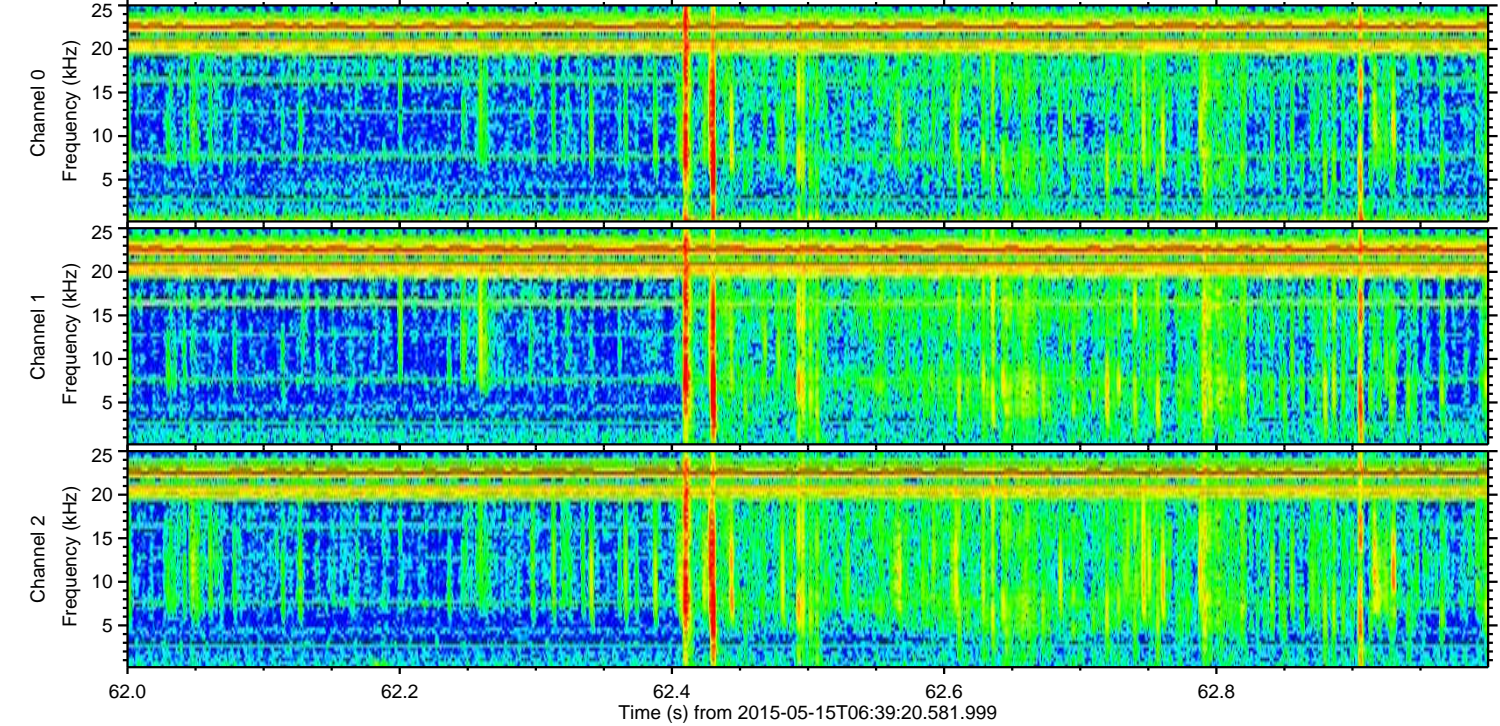
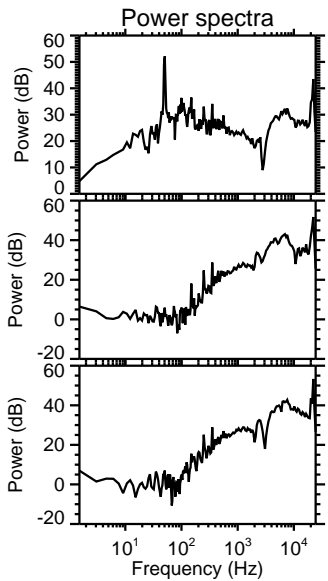
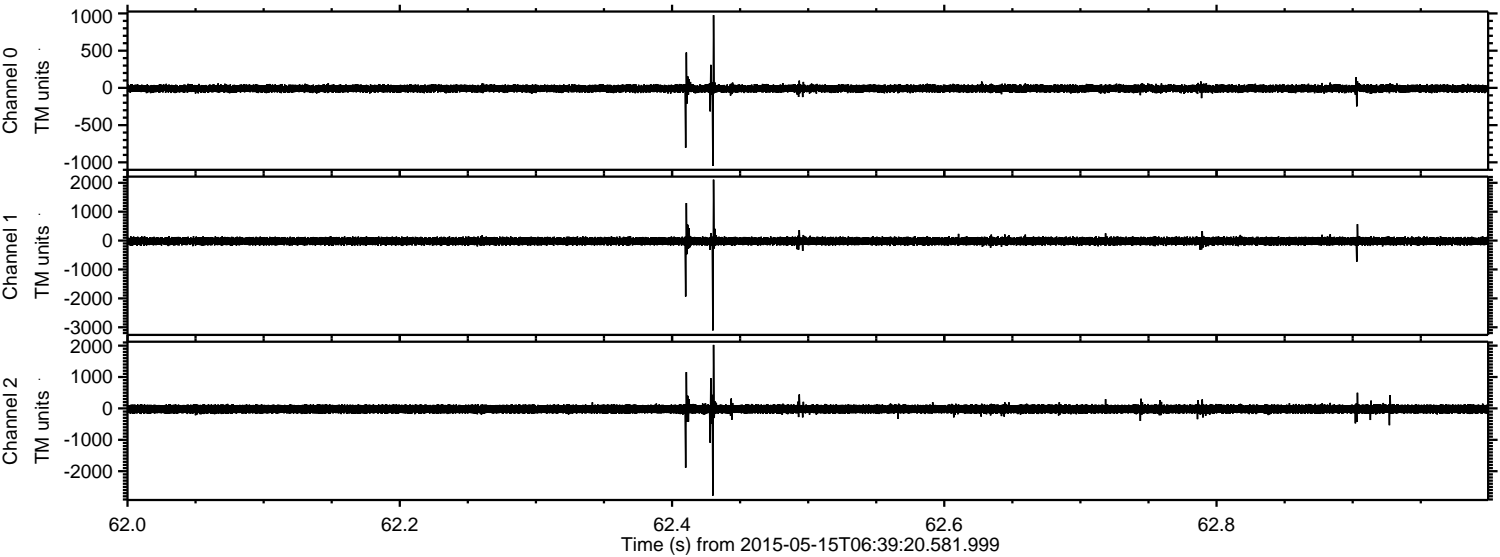

ELMAVAN 3D WAVEFORMS (Measured data sampled at 50 kHz) 49788 packets of 144 samples from 2015-05-15T06:39:20.581.999. Part 126/144

Processed Fri May 15 08:46:26 2015 by ELM ver.2012-10-06 from 001__elm20150515_063919__dat00.bin

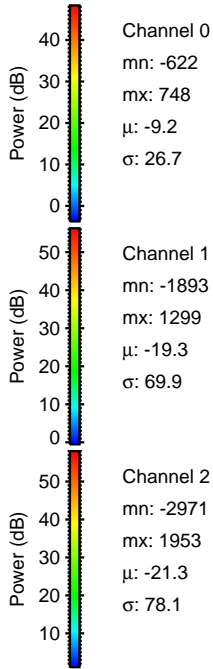
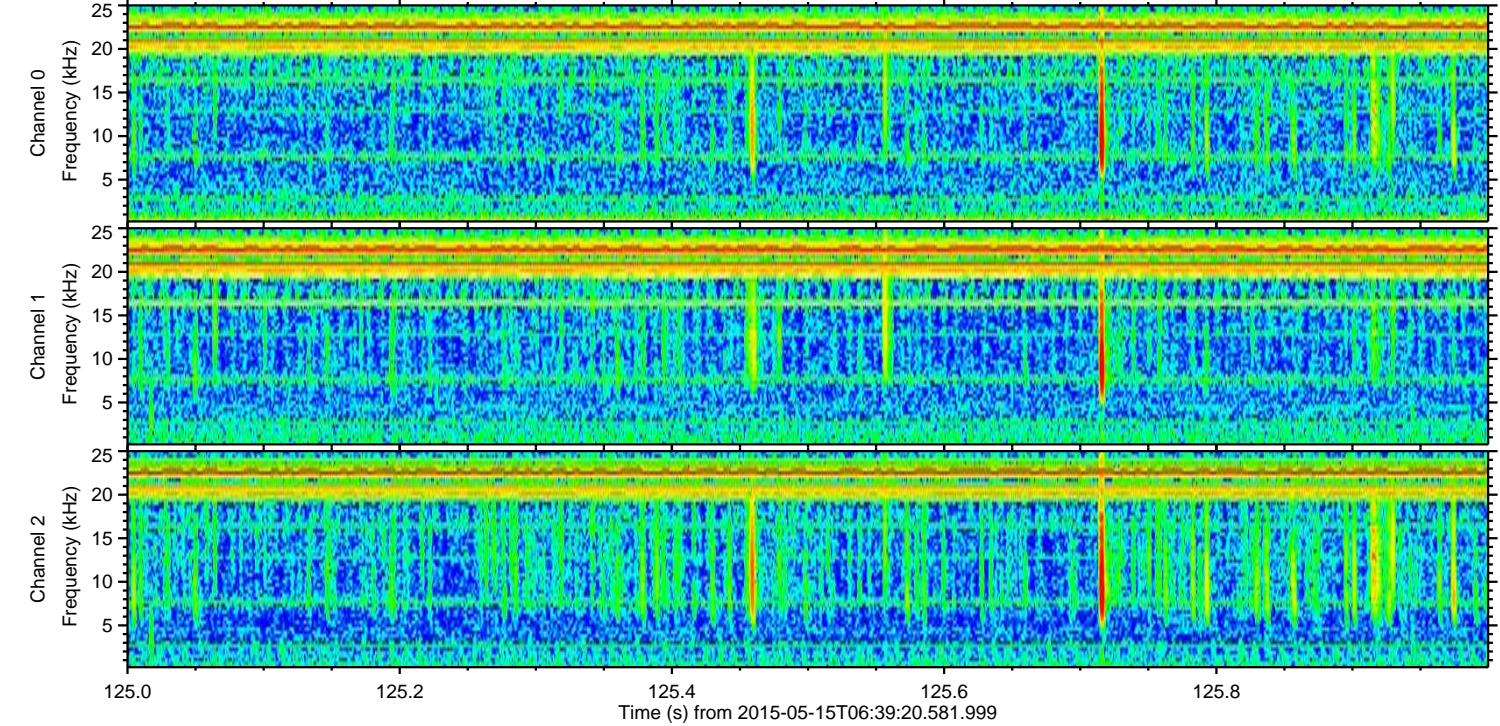
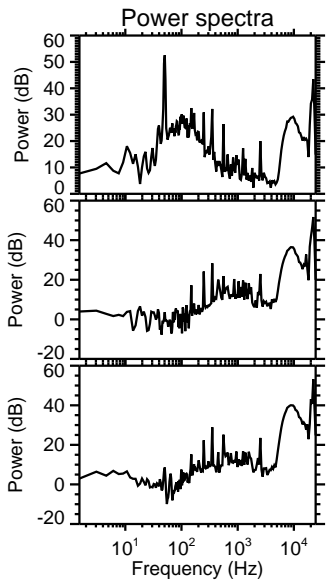
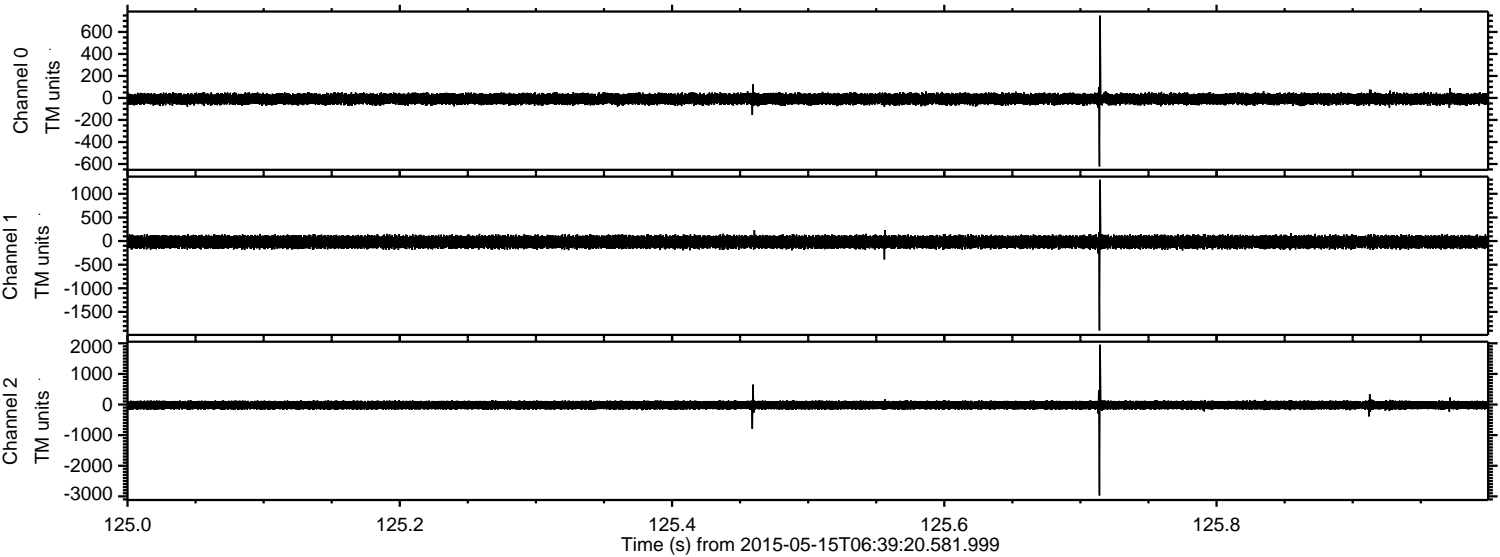

Channel 0
mn: -622
mx: 748
 μ : -9.2
 σ : 26.7

Channel 1
mn: -1893
mx: 1299
 μ : -19.3
 σ : 69.9

Channel 2
mn: -2971
mx: 1953
 μ : -21.3
 σ : 78.1

Processed Fri May 15 08:46:27 2015 by ELM ver.2012-10-06 from 001__elm20150515_063919__dat00.bin

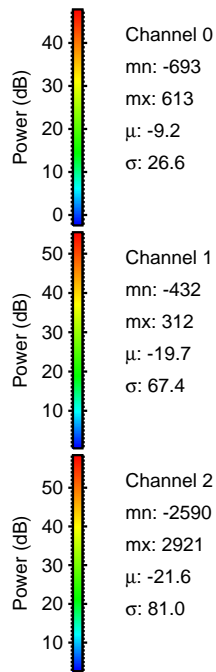
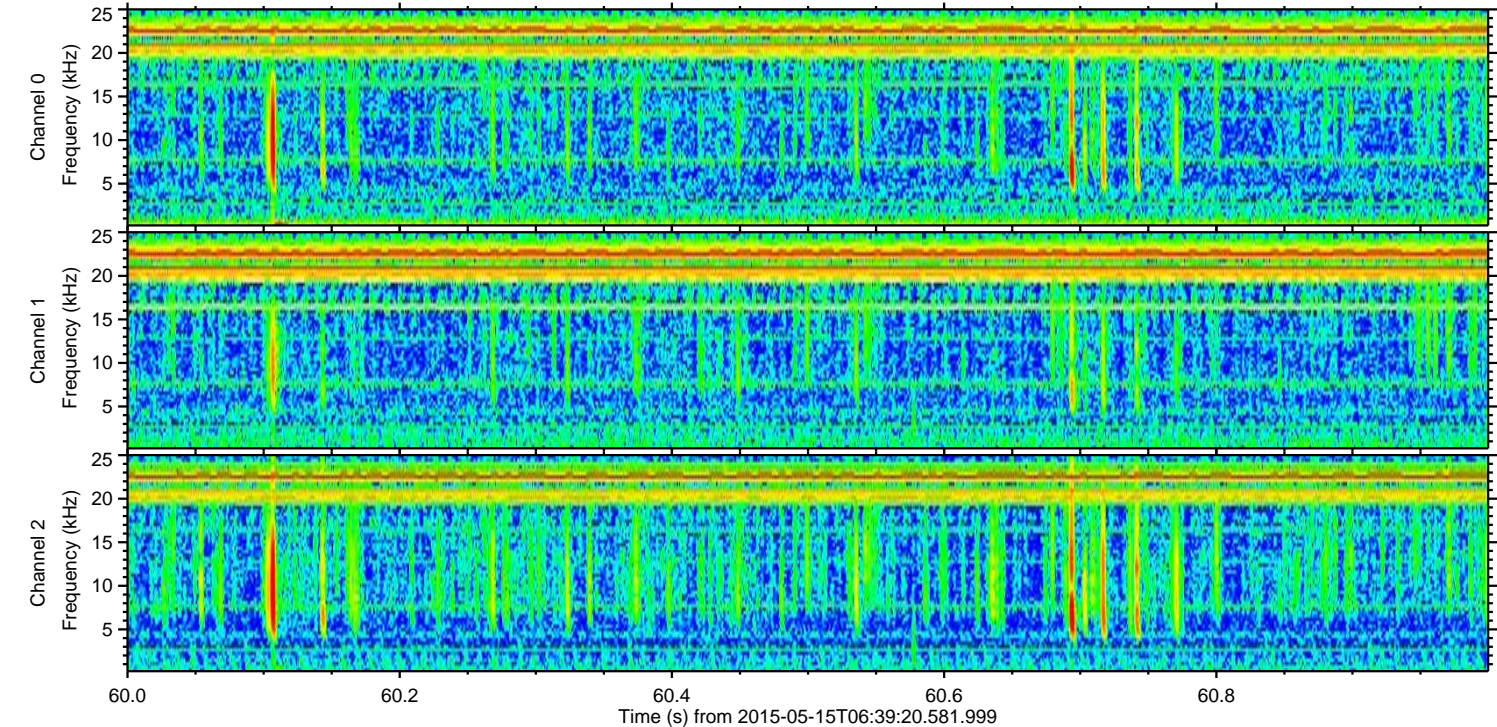
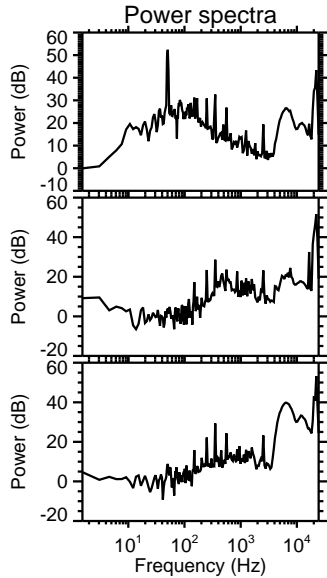
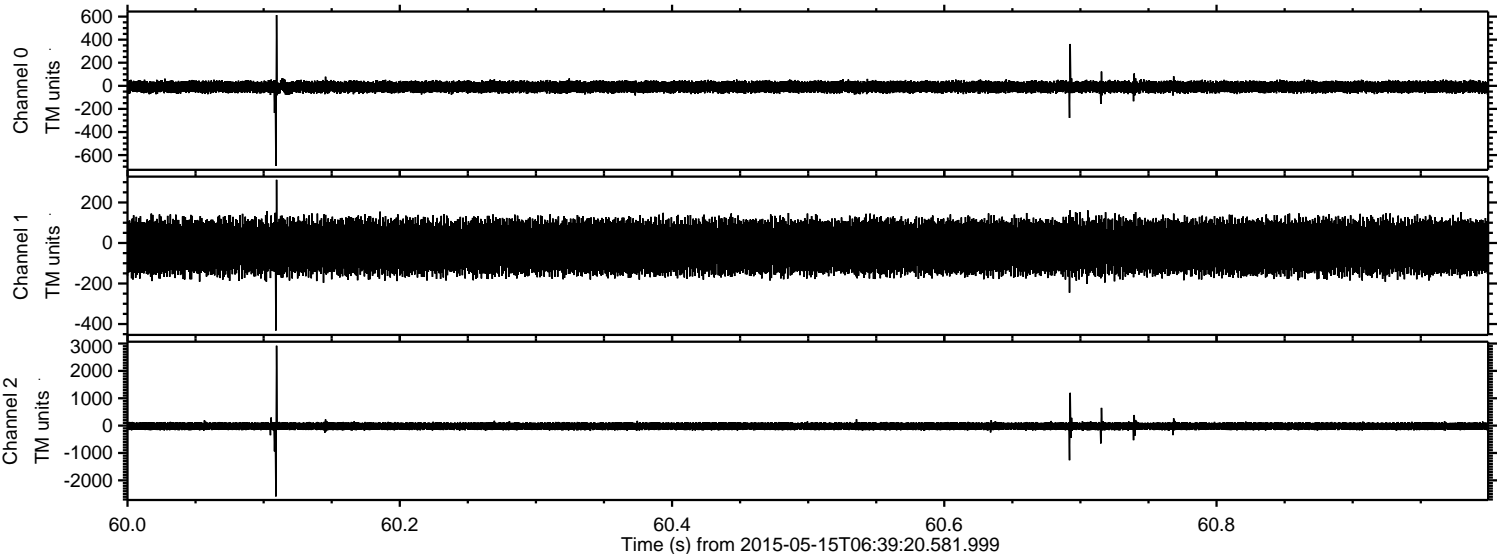

ELMAVAN 3D WAVEFORMS (Measured data sampled at 50 kHz) 49788 packets of 144 samples from 2015-05-15T06:39:20.581.999. Part 143/144

Processed Fri May 15 08:46:28 2015 by ELM ver.2012-10-06 from 001__elm20150515_063919__dat00.bin

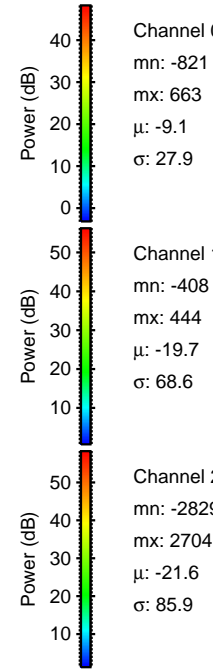
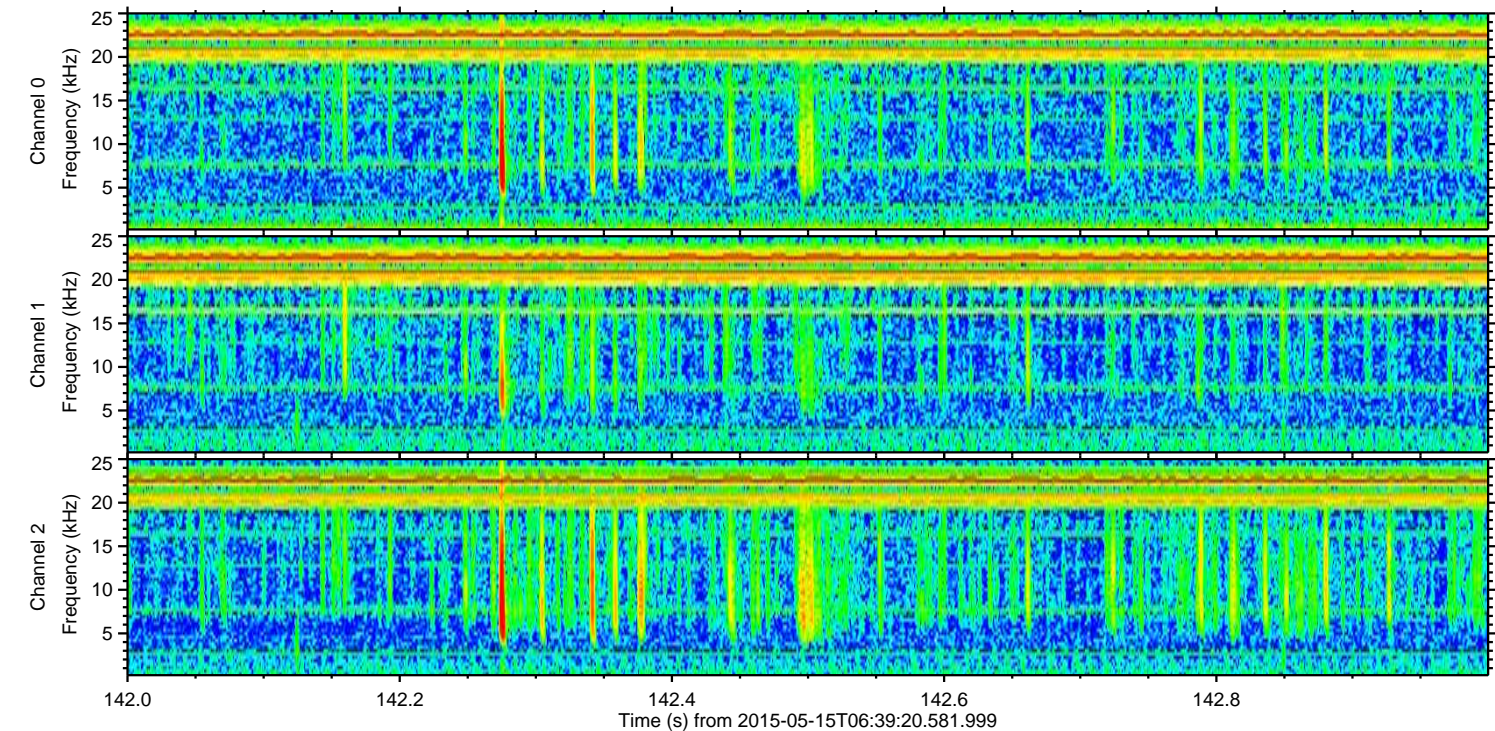
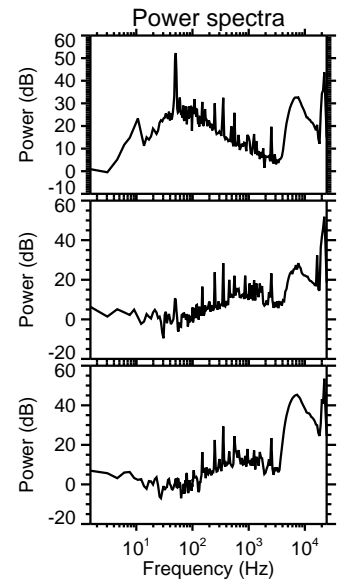
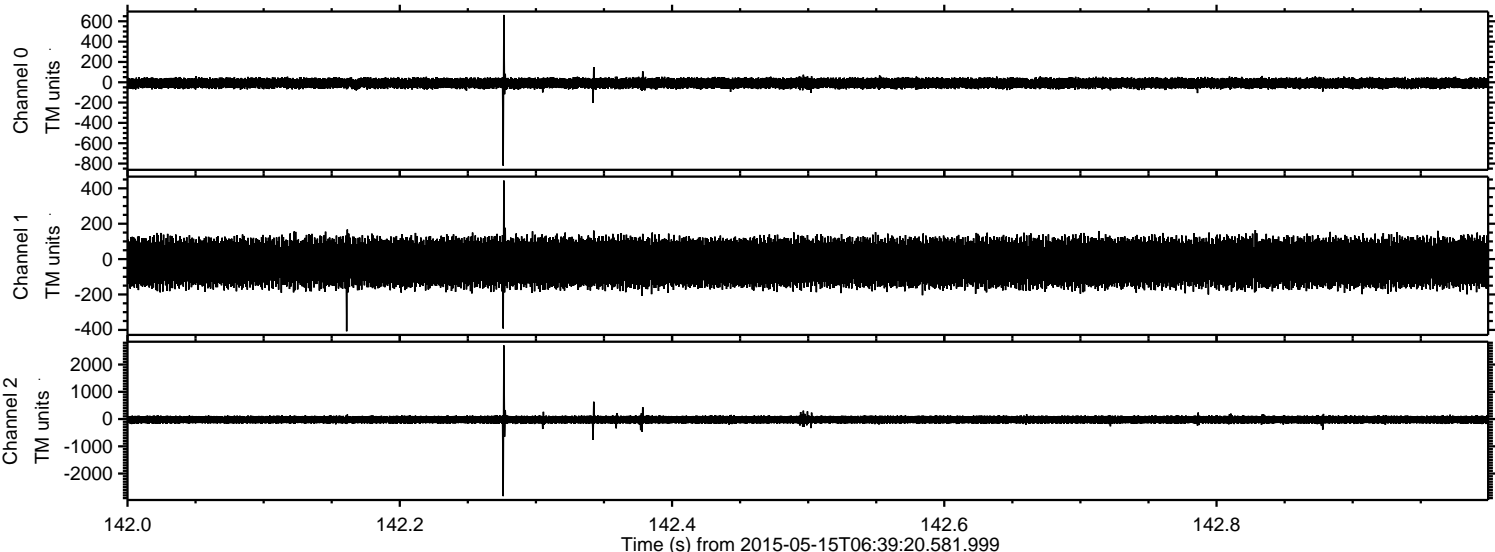

Processed Fri May 15 08:46:29 2015 by ELM ver.2012-10-06 from 001__elm20150515_063919__dat00.bin

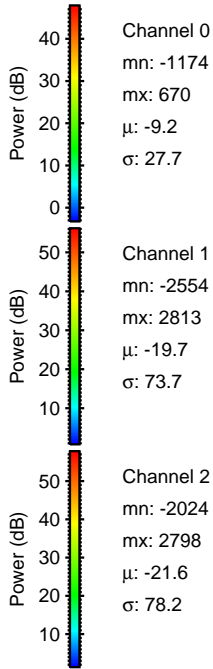
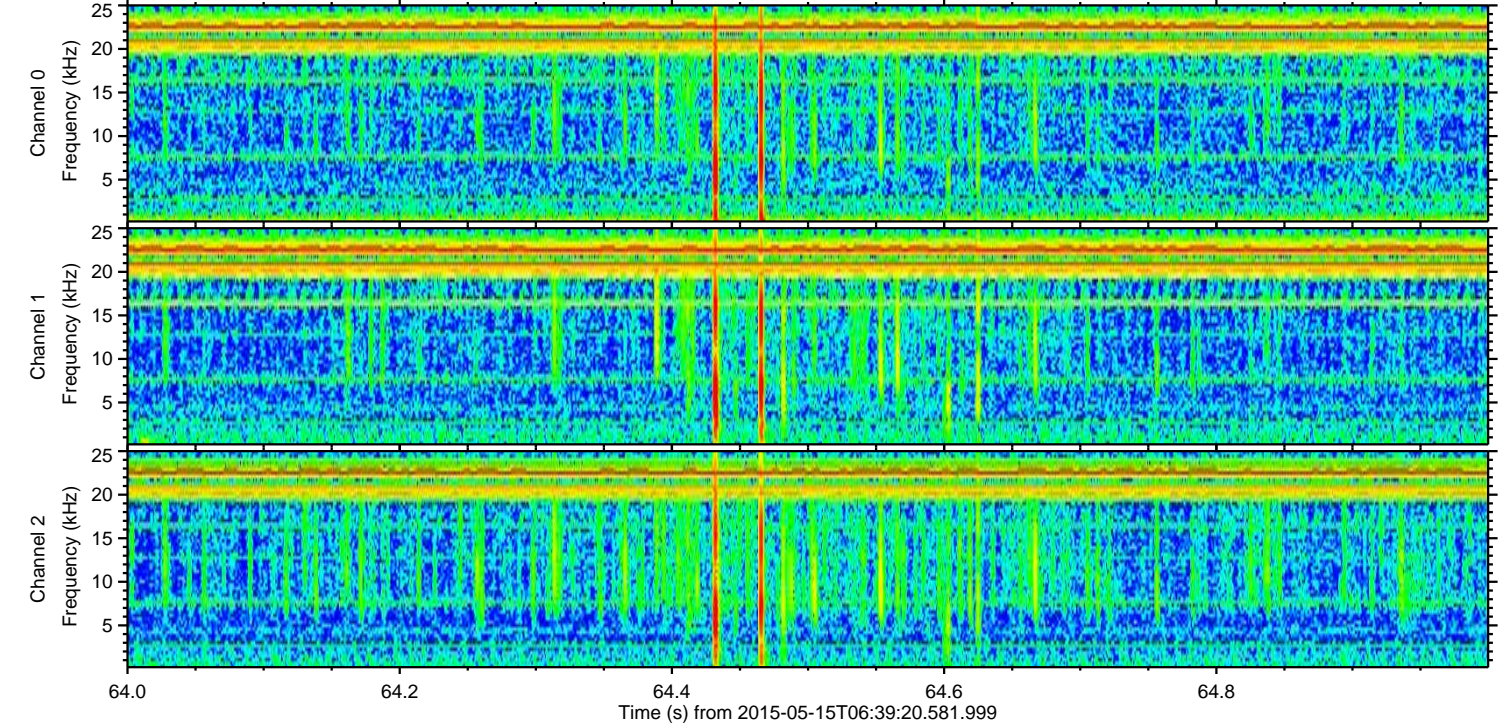
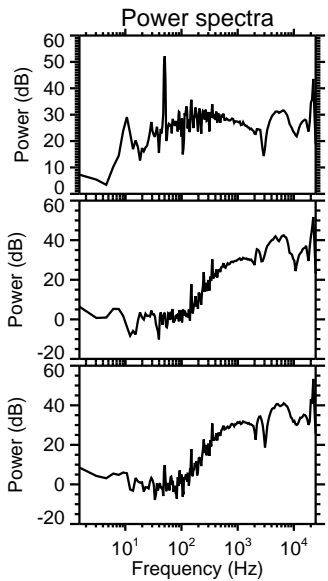
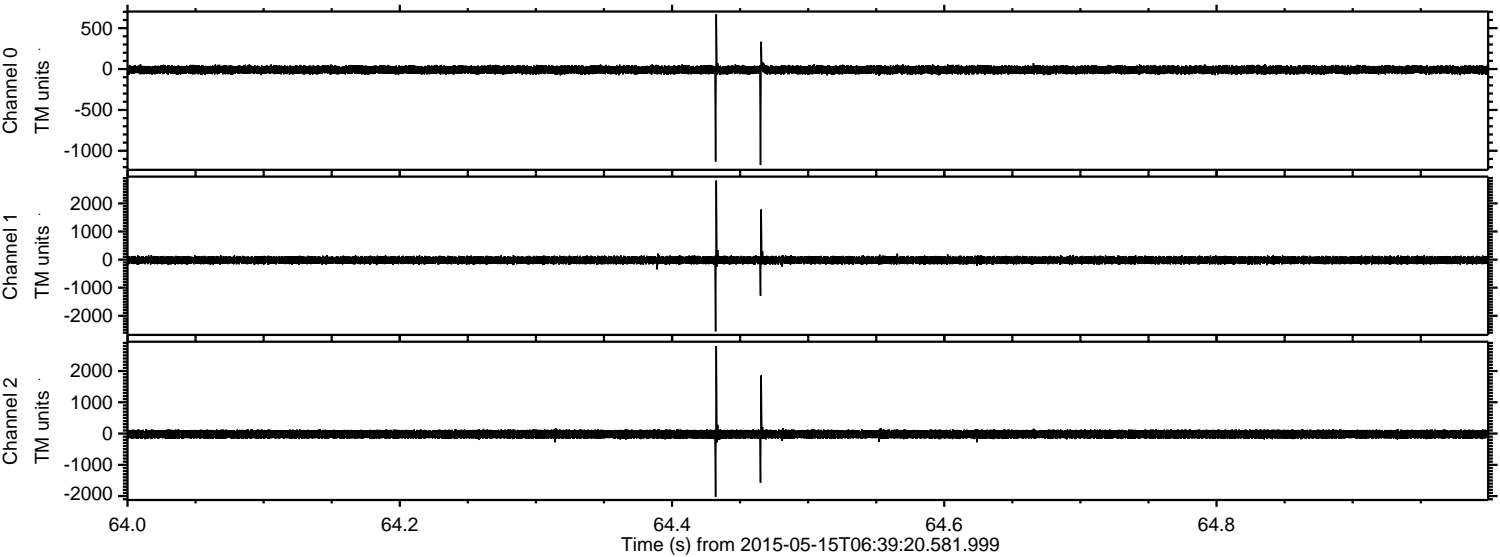

Processed Fri May 15 08:46:30 2015 by ELM ver.2012-10-06 from 001__elm20150515_063919__dat00.bin

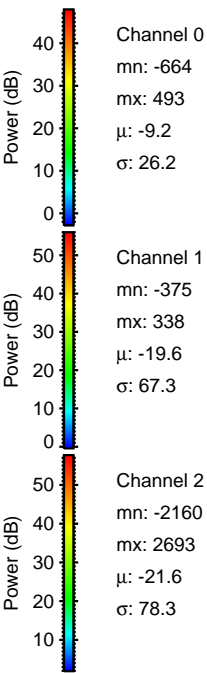
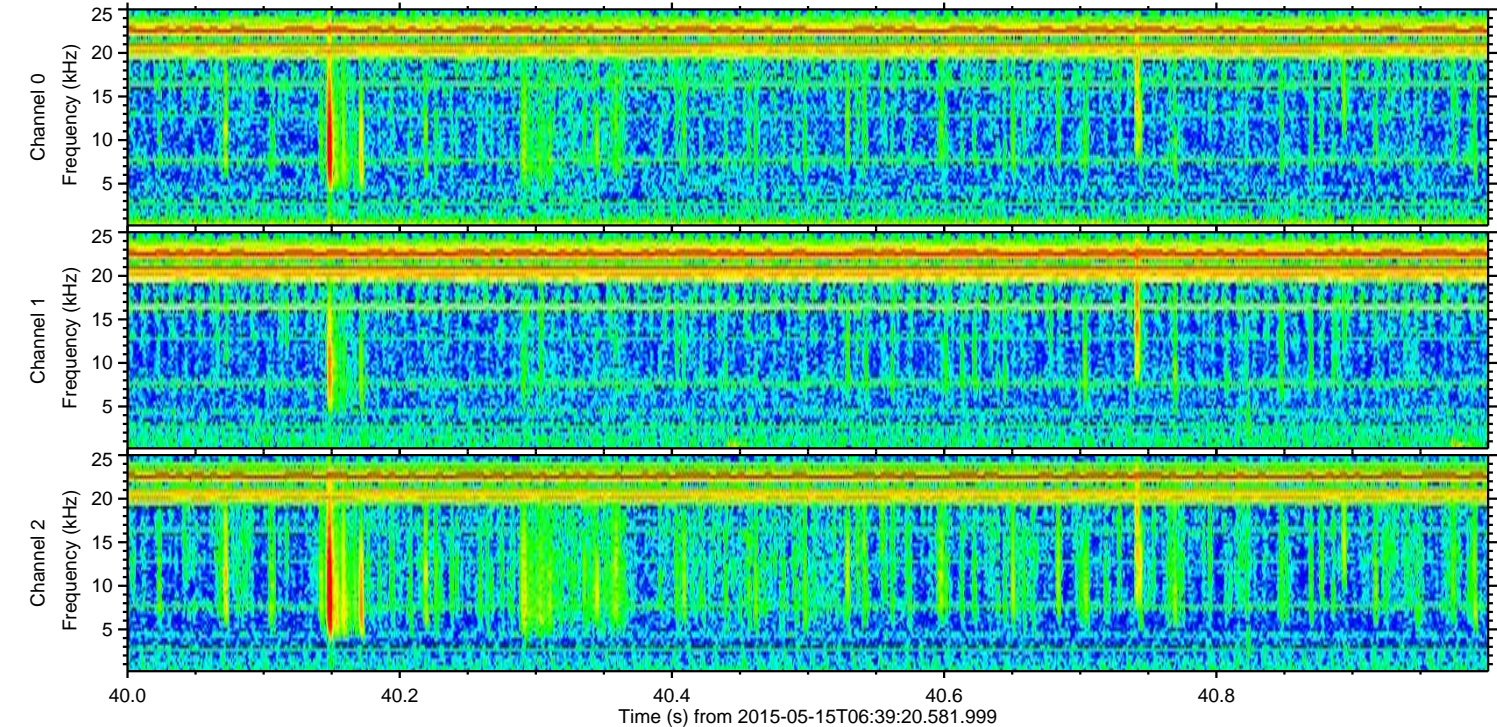
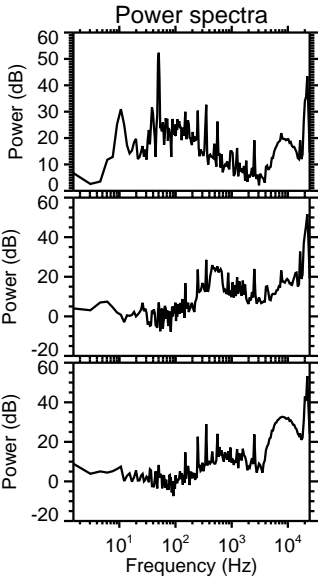
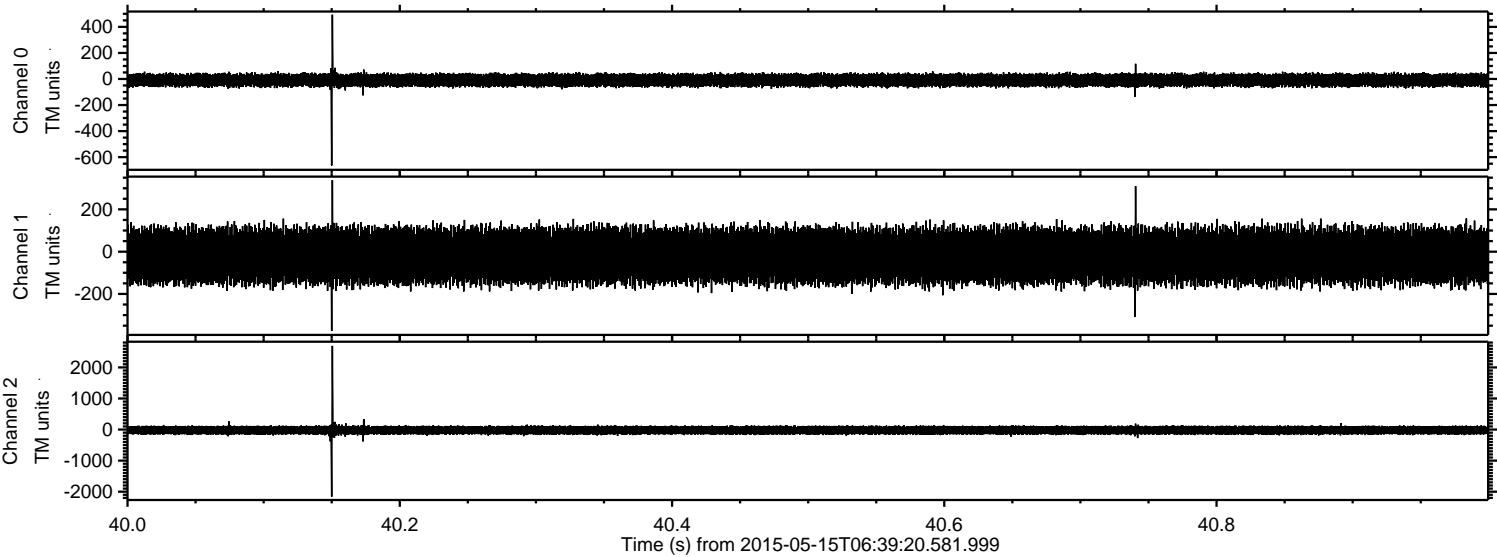

Processed Fri May 15 08:46:31 2015 by ELM ver.2012-10-06 from 001__elm20150515_063919__dat00.bin

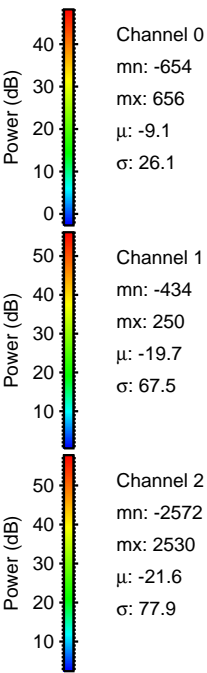
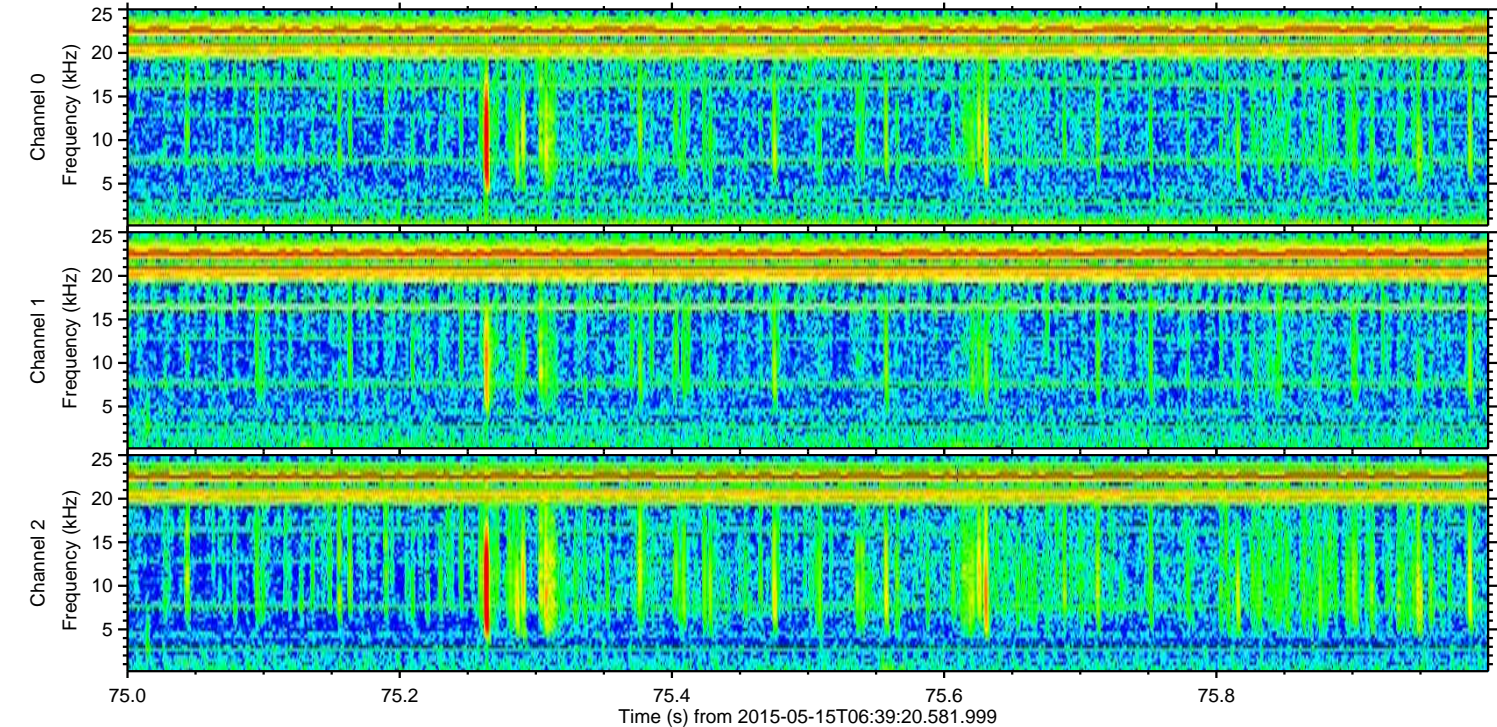
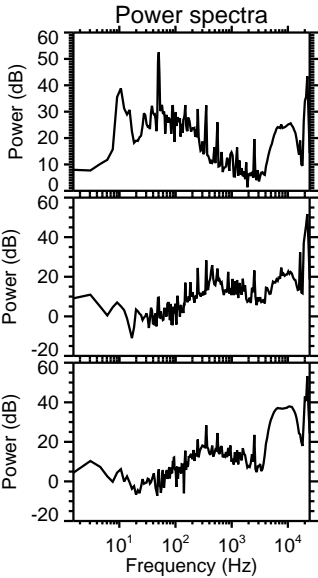
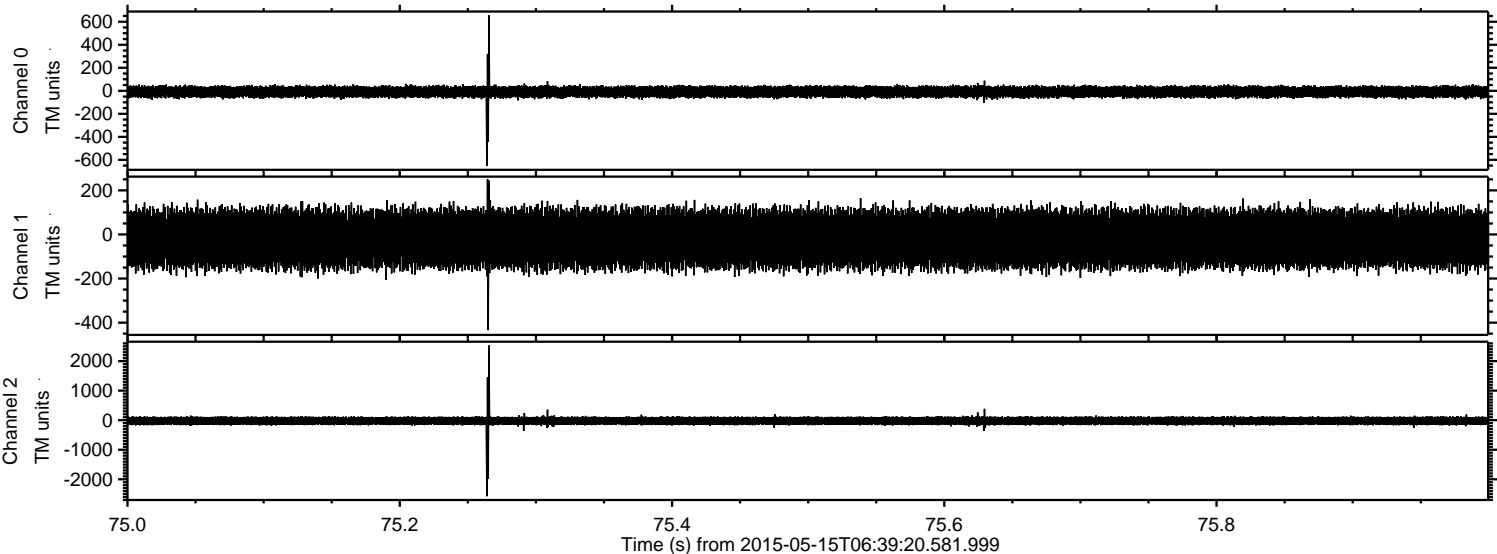

Processed Fri May 15 08:46:32 2015 by ELM ver.2012-10-06 from 001__elm20150515_063919__dat00.bin

