

ELMAVAN 3D WAVEFORMS (Measured data sampled at 50 kHz) 49719 packets of 144 samples from 2015-05-15T05:54:19.081.000.

Processed Fri May 15 08:00:36 2015 by ELM ver.2012-10-06 from 001\_\_elm20150515\_055418\_\_dat00.bin

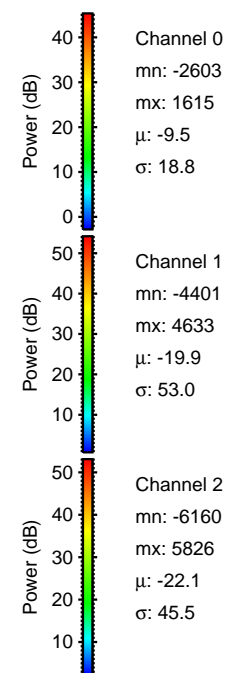
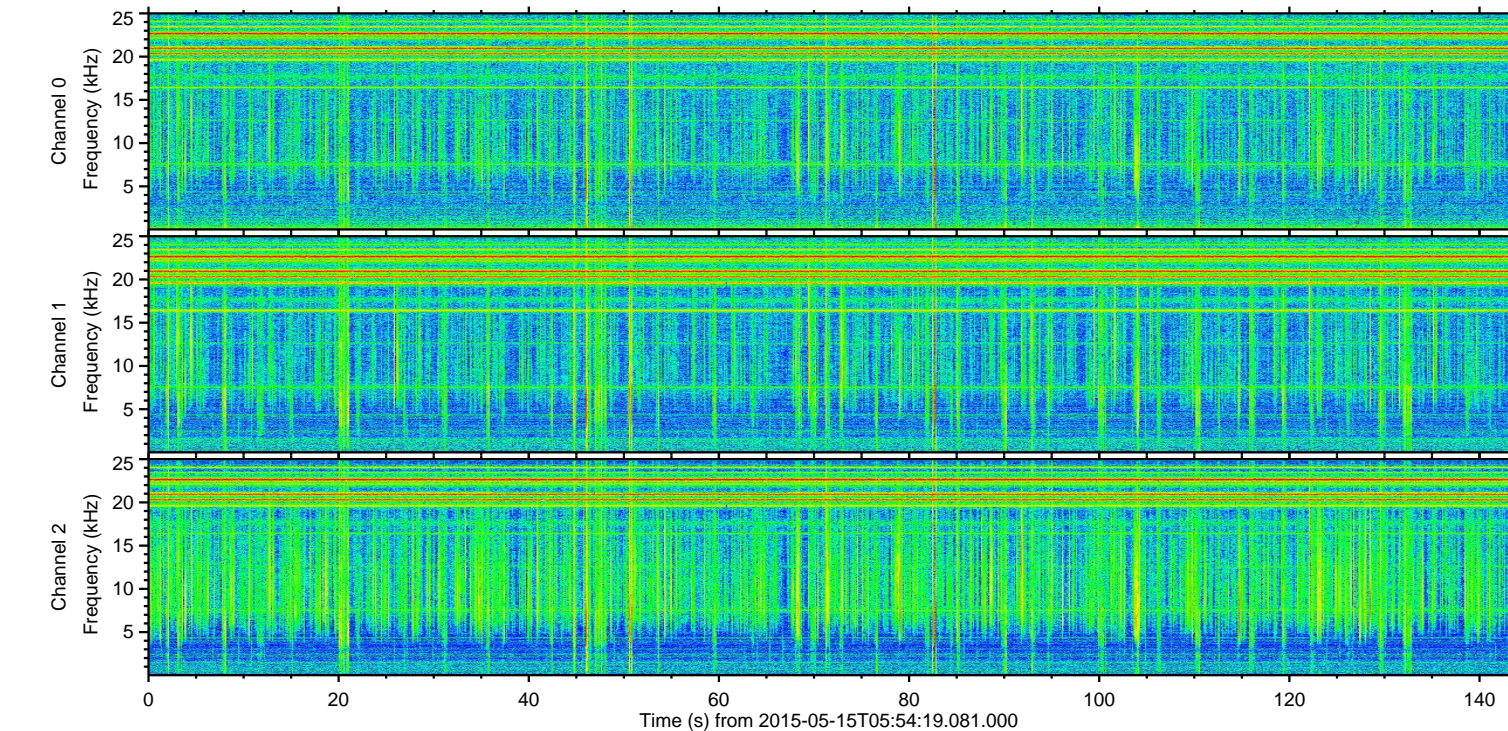
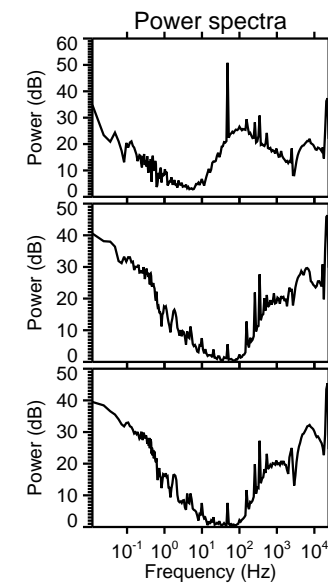
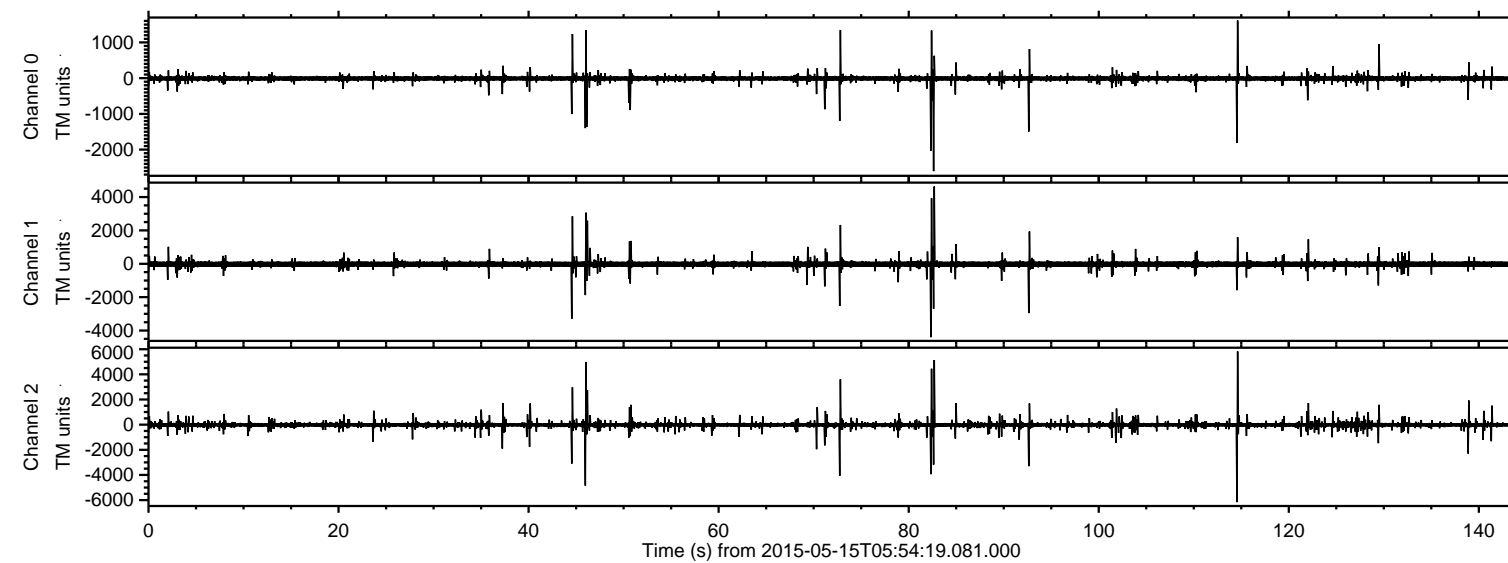

ELMAVAN 3D WAVEFORMS (Measured data sampled at 50 kHz) 49719 packets of 144 samples from 2015-05-15T05:54:19.081.000. Part 115/144

Processed Fri May 15 08:00:47 2015 by ELM ver.2012-10-06 from 001\_\_elm20150515\_055418\_\_dat00.bin

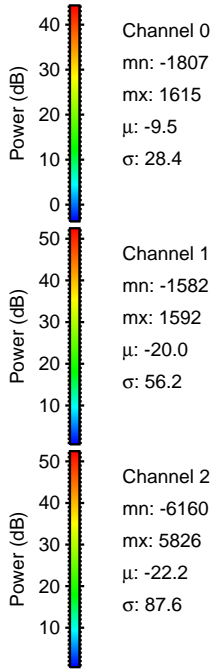
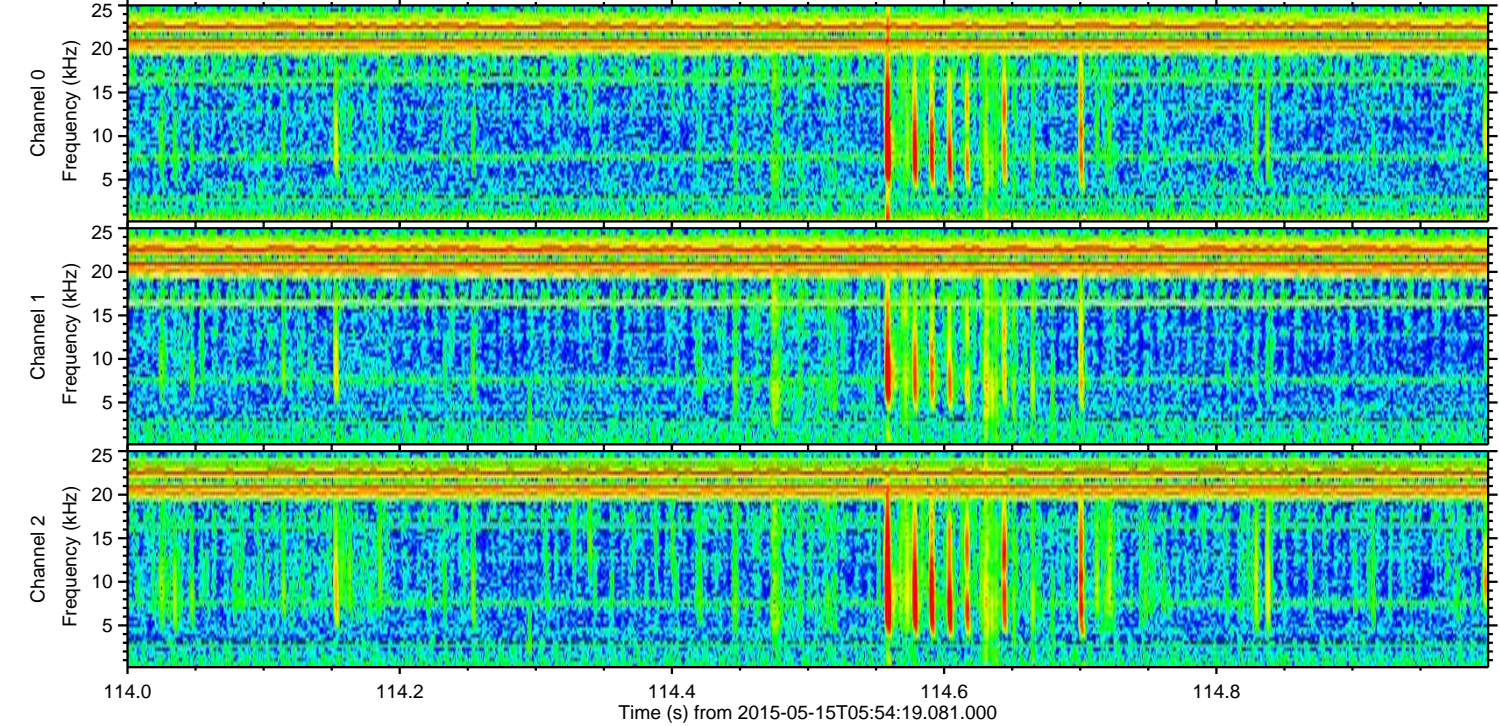
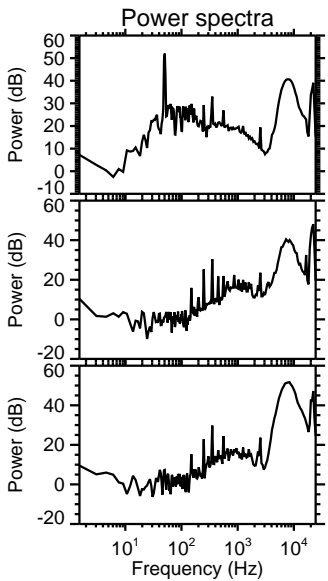
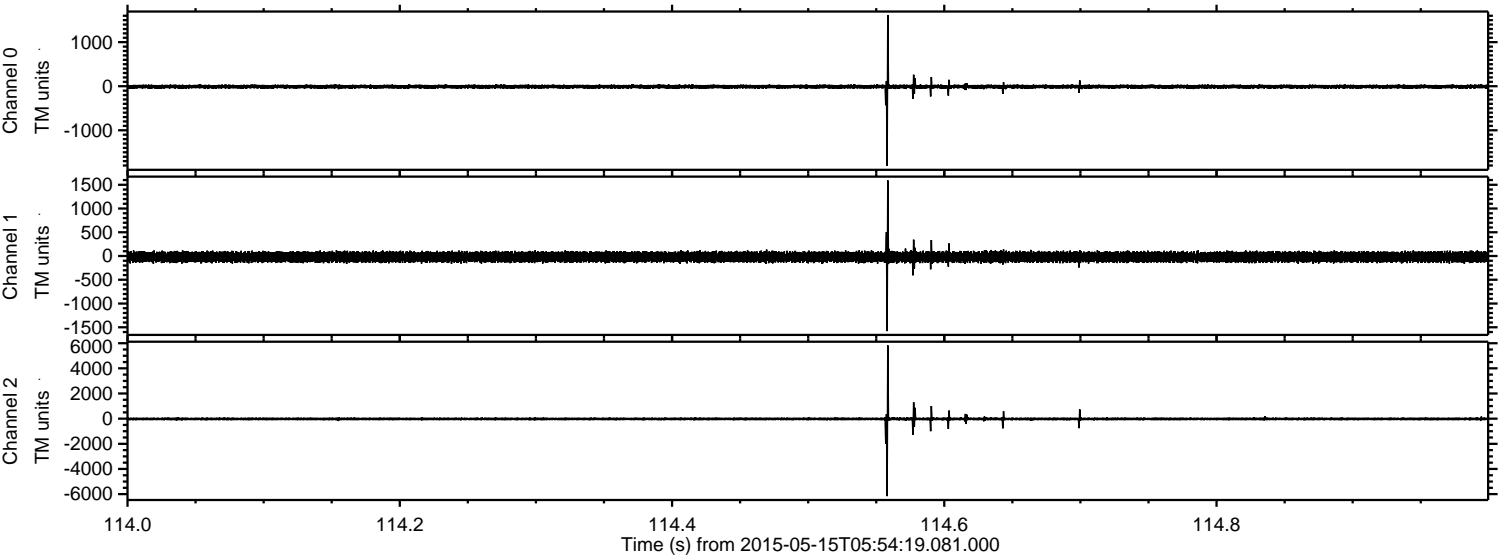

Processed Fri May 15 08:00:48 2015 by ELM ver.2012-10-06 from 001\_\_elm20150515\_055418\_\_dat00.bin

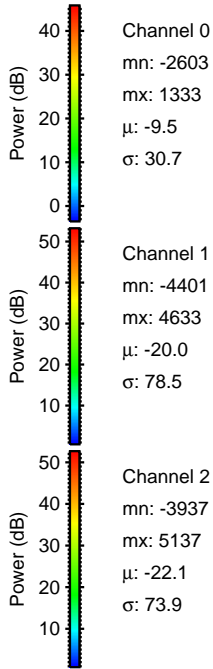
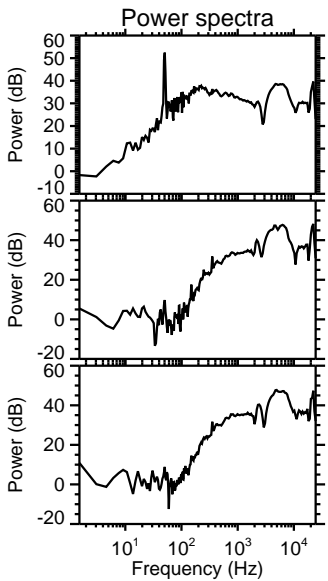
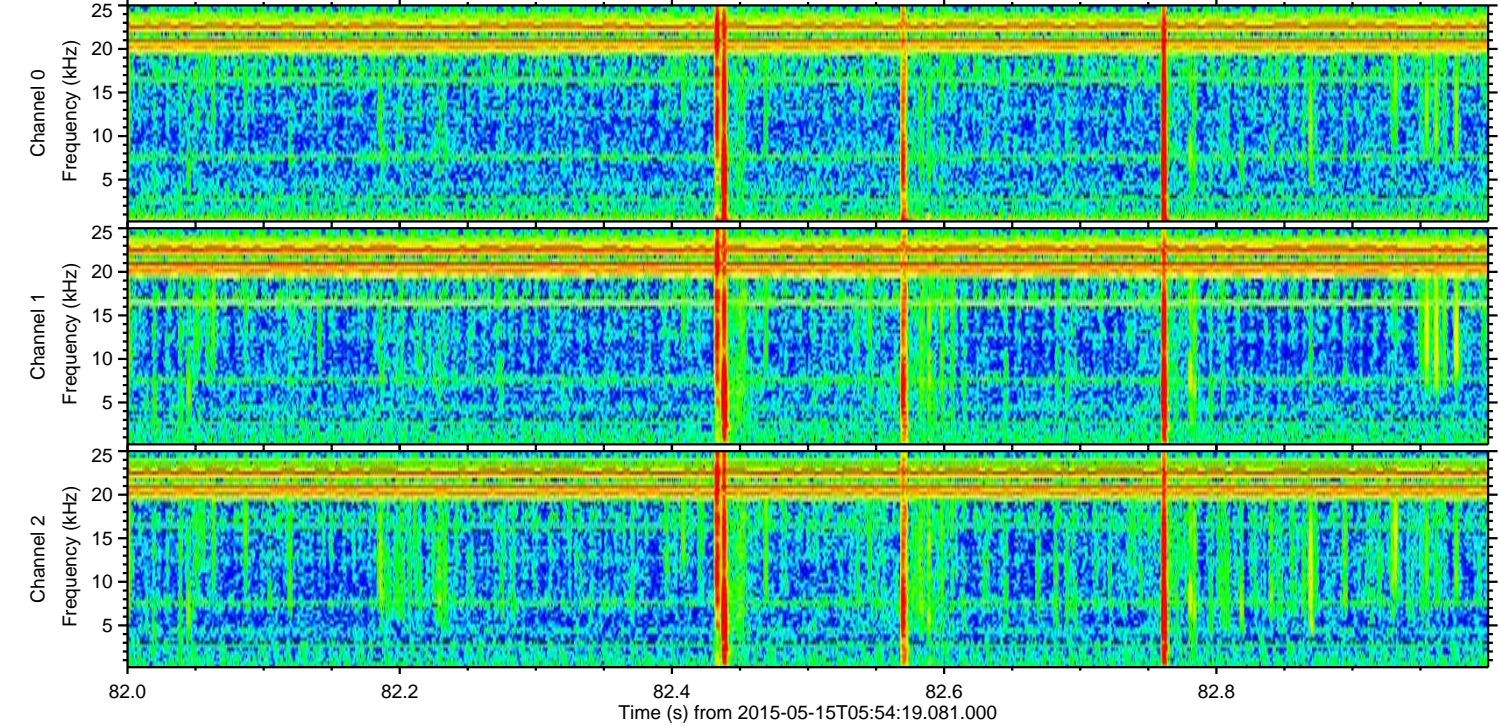
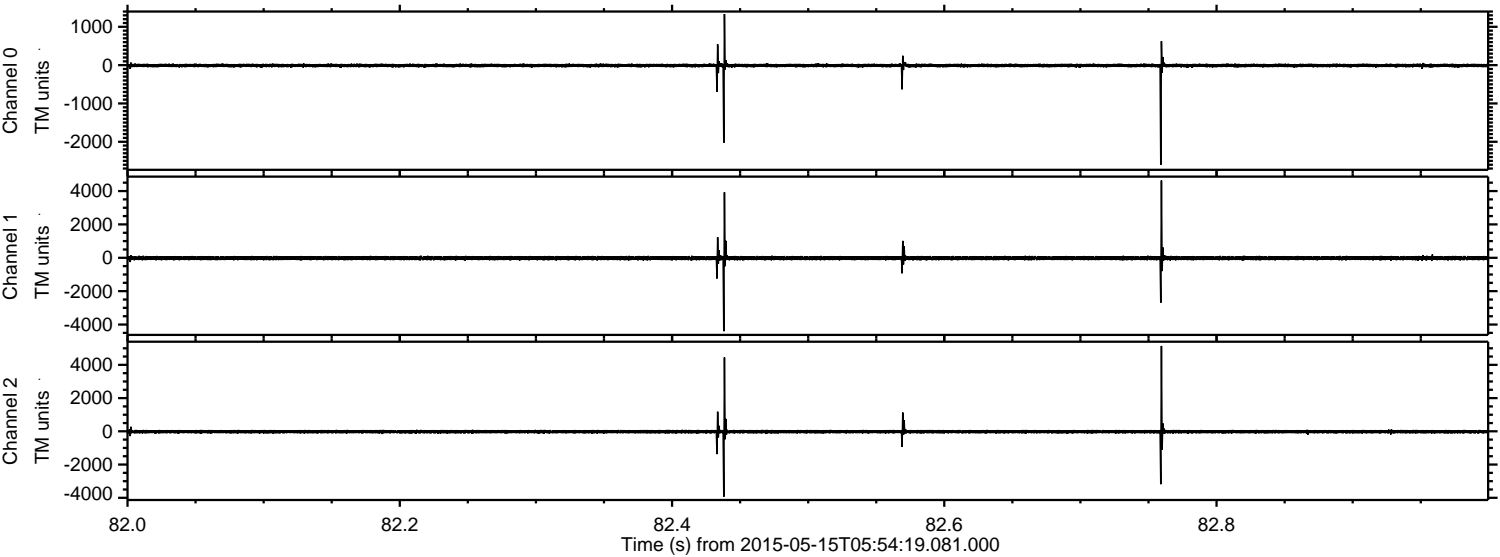

Processed Fri May 15 08:00:49 2015 by ELM ver.2012-10-06 from 001\_\_elm20150515\_055418\_\_dat00.bin

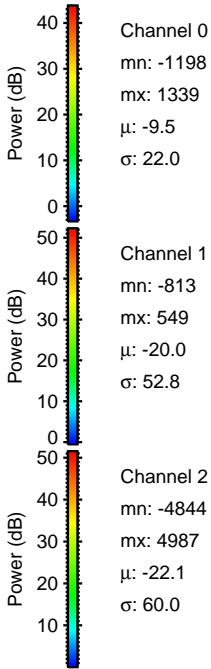
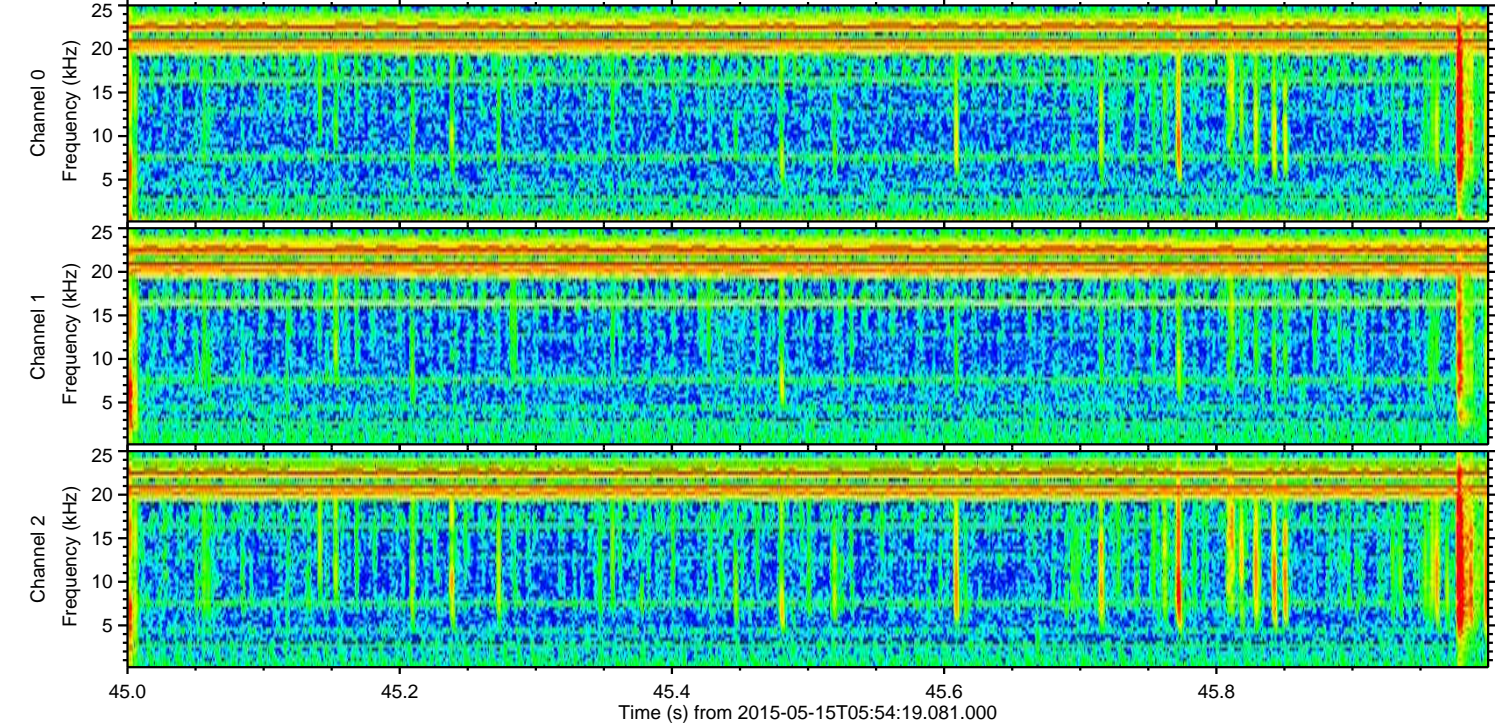
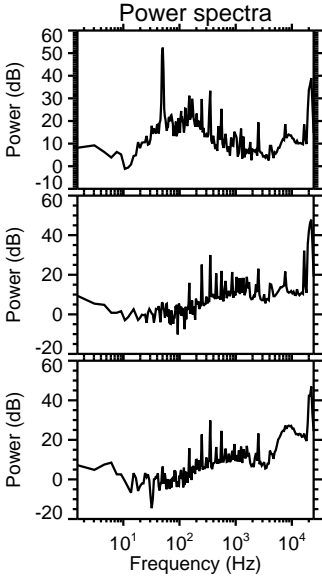
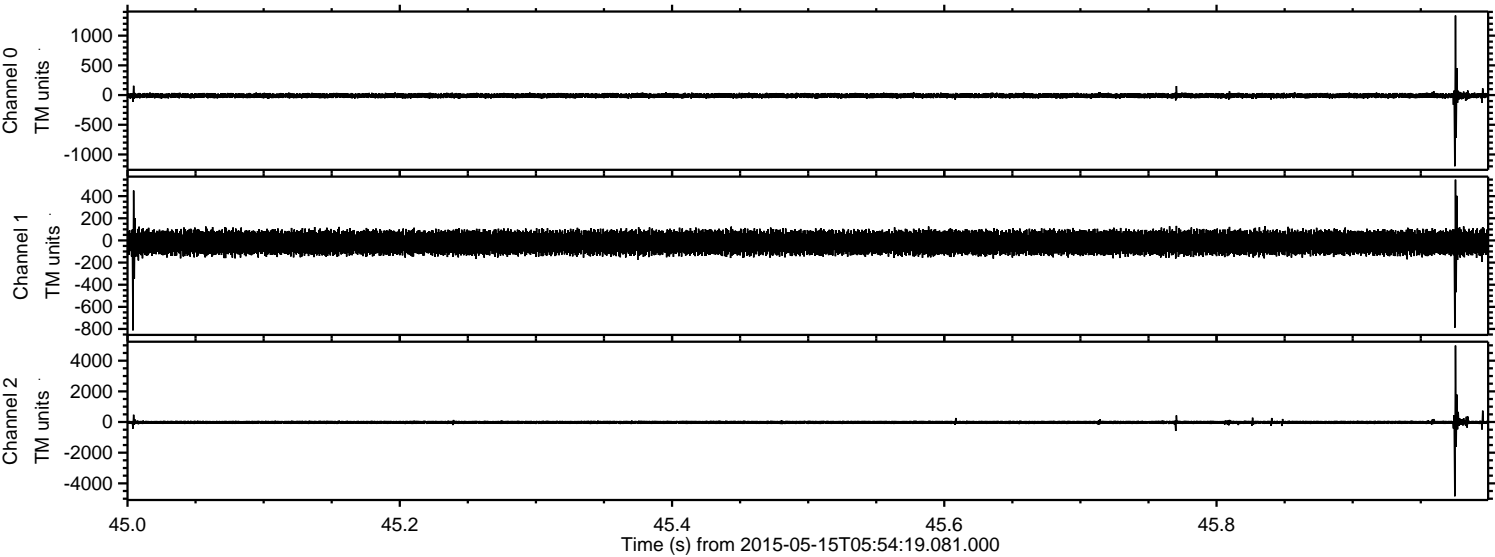

Processed Fri May 15 08:00:50 2015 by ELM ver.2012-10-06 from 001\_\_elm20150515\_055418\_\_dat00.bin

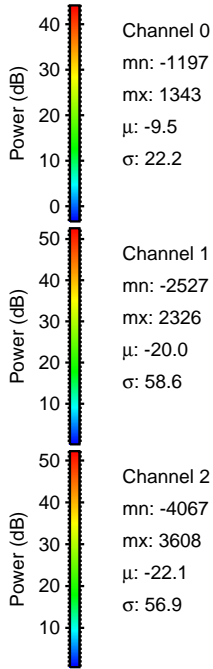
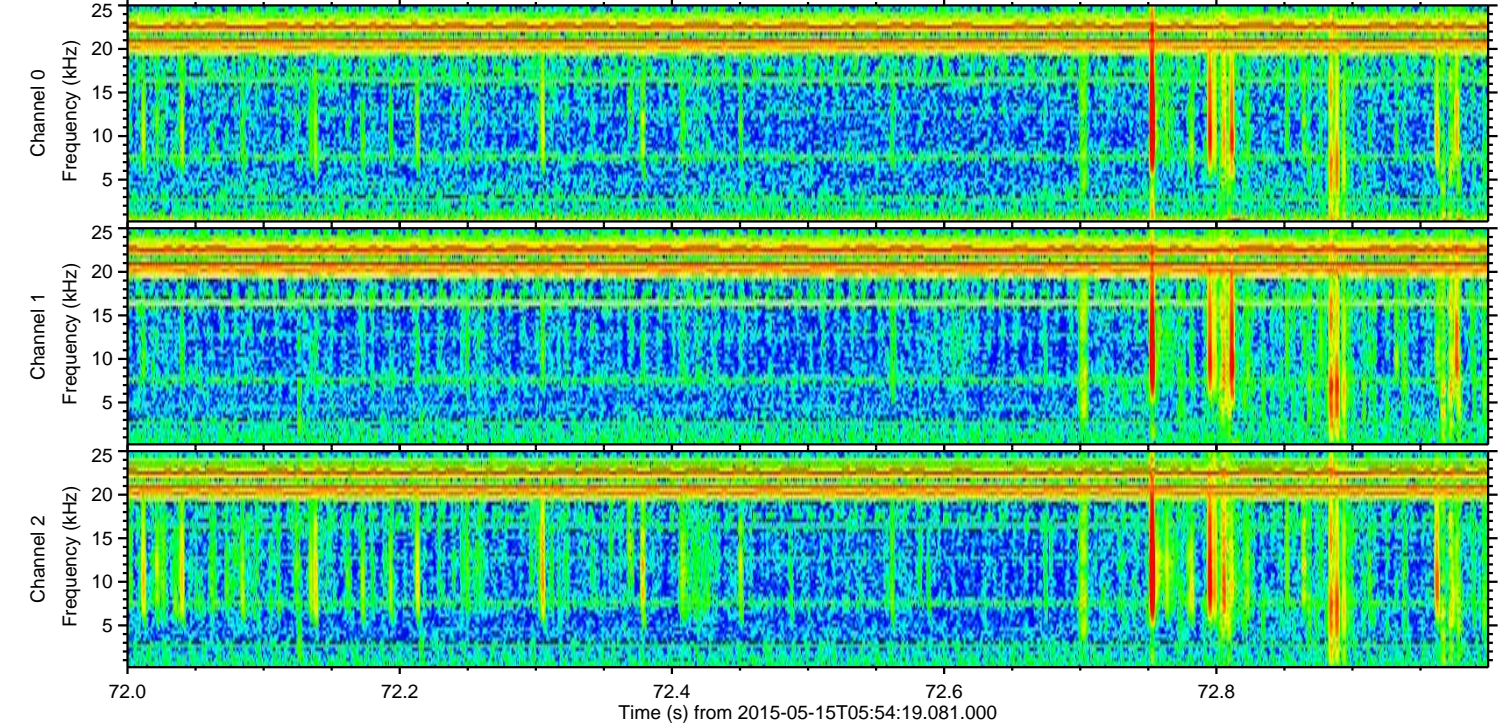
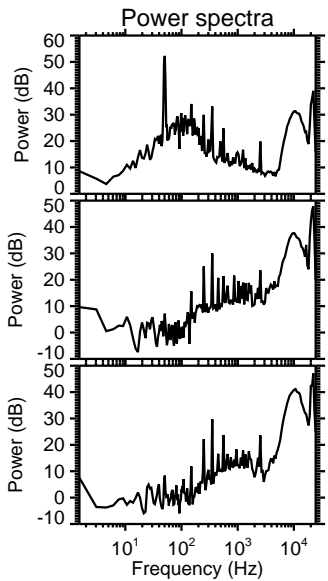
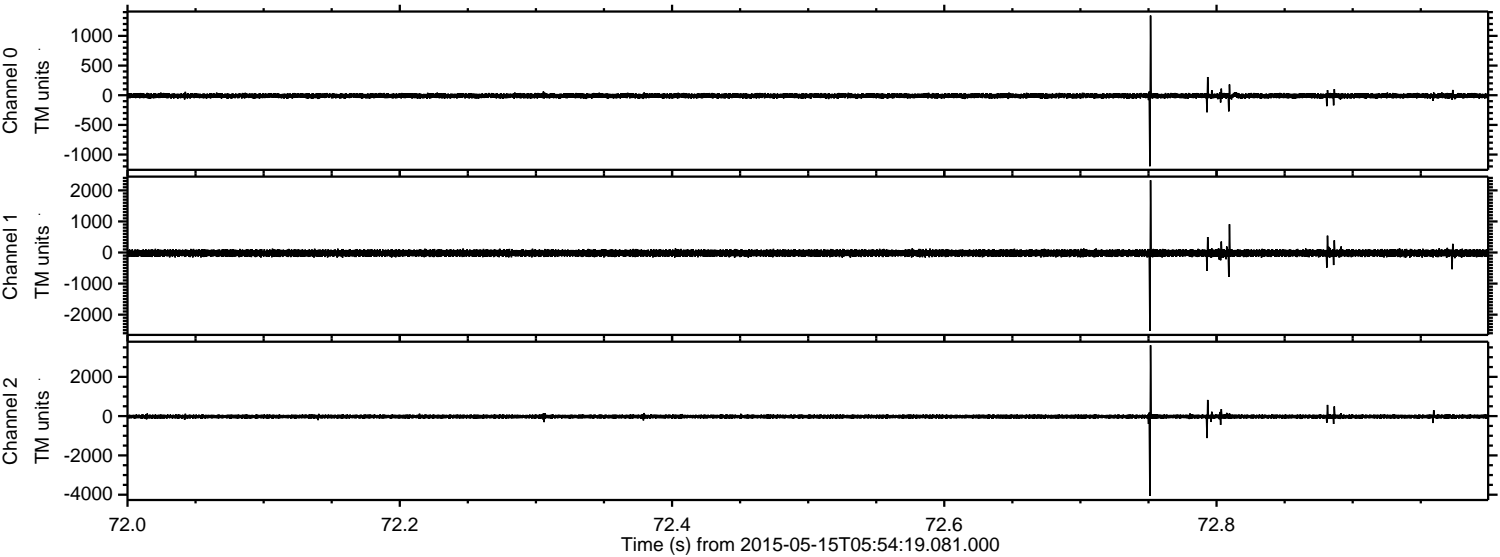

Processed Fri May 15 08:00:51 2015 by ELM ver.2012-10-06 from 001\_\_elm20150515\_055418\_\_dat00.bin

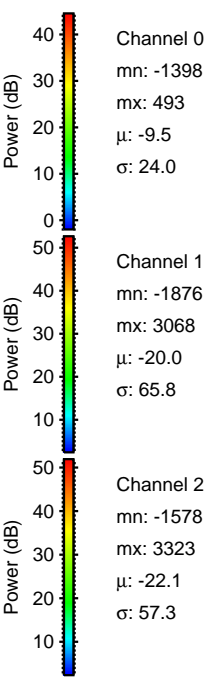
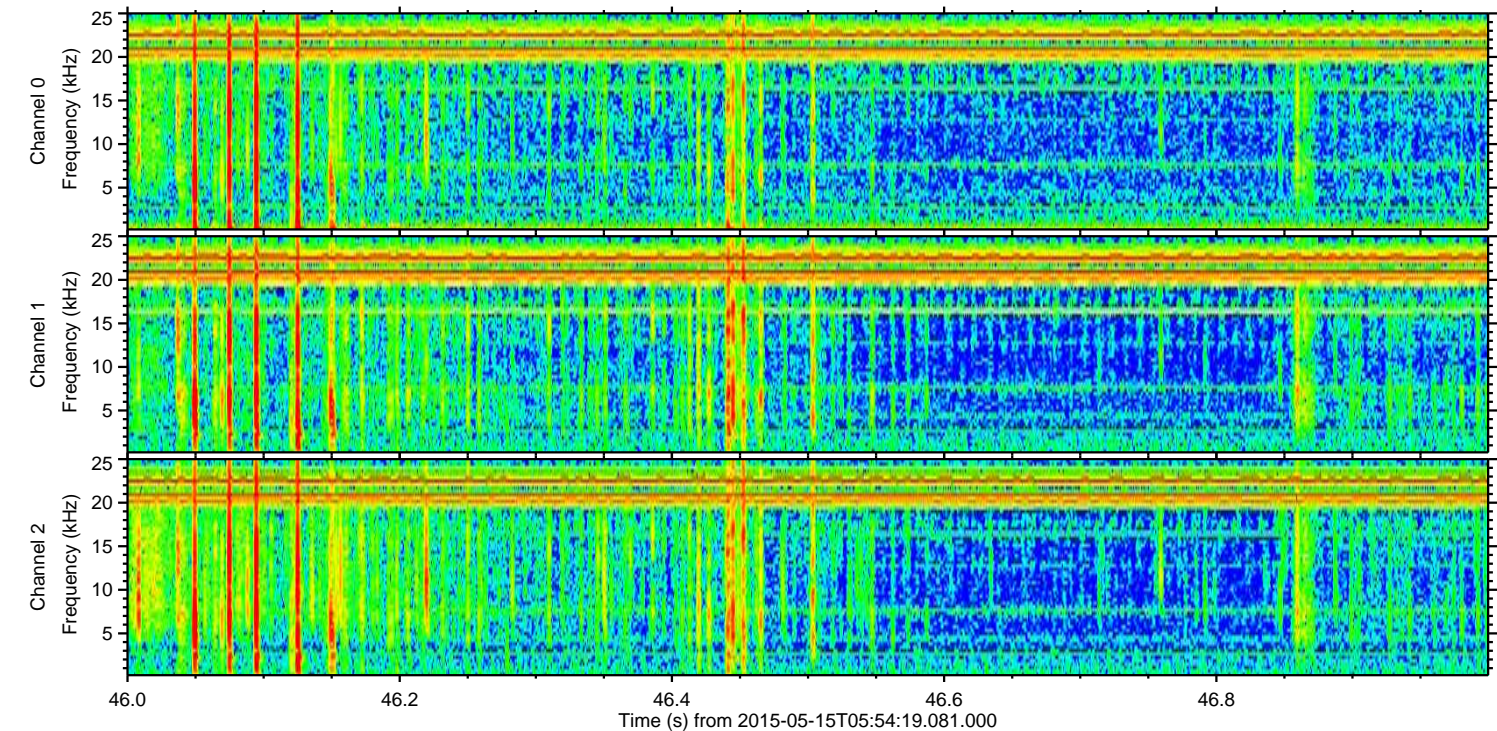
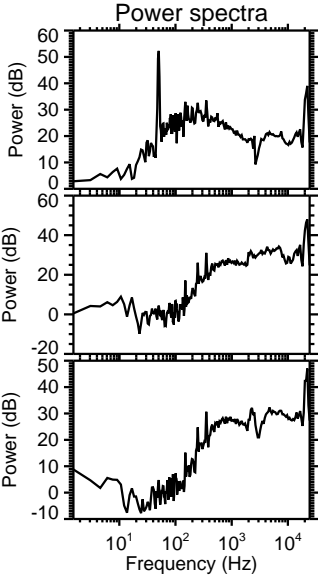
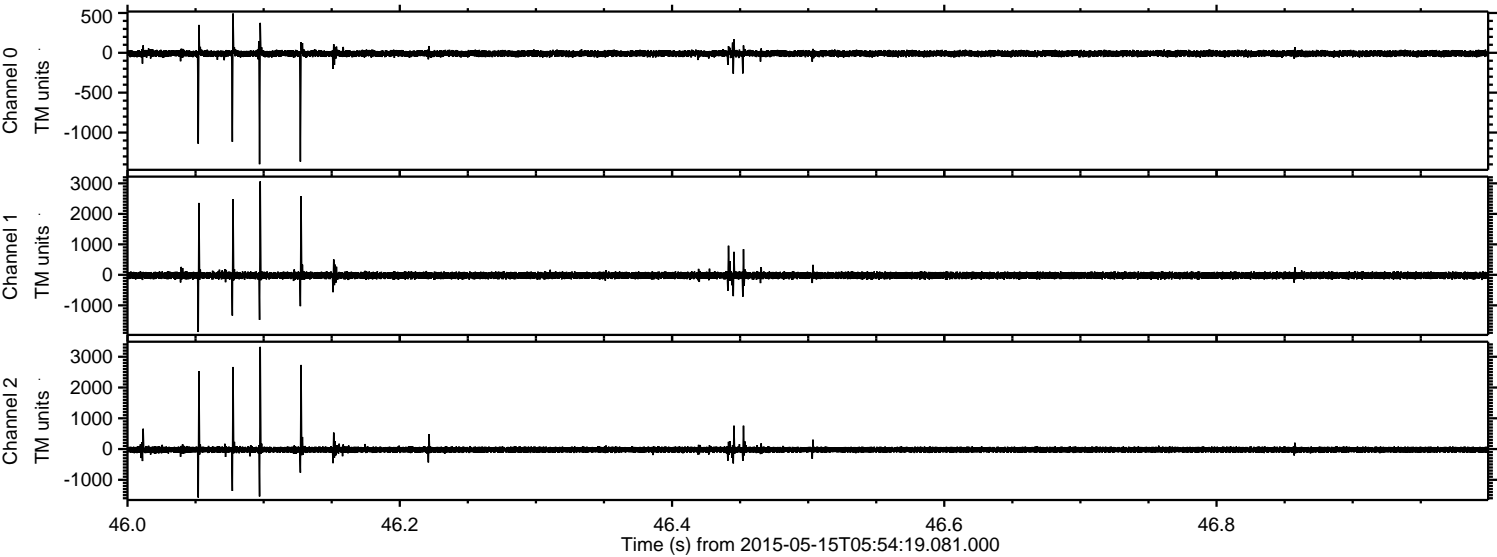

Processed Fri May 15 08:00:52 2015 by ELM ver.2012-10-06 from 001\_\_elm20150515\_055418\_\_dat00.bin

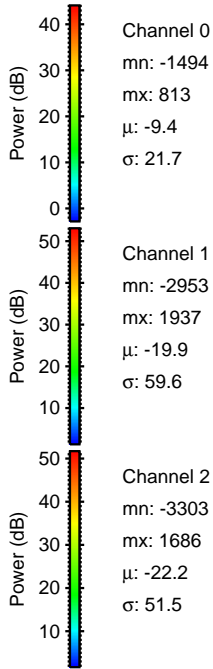
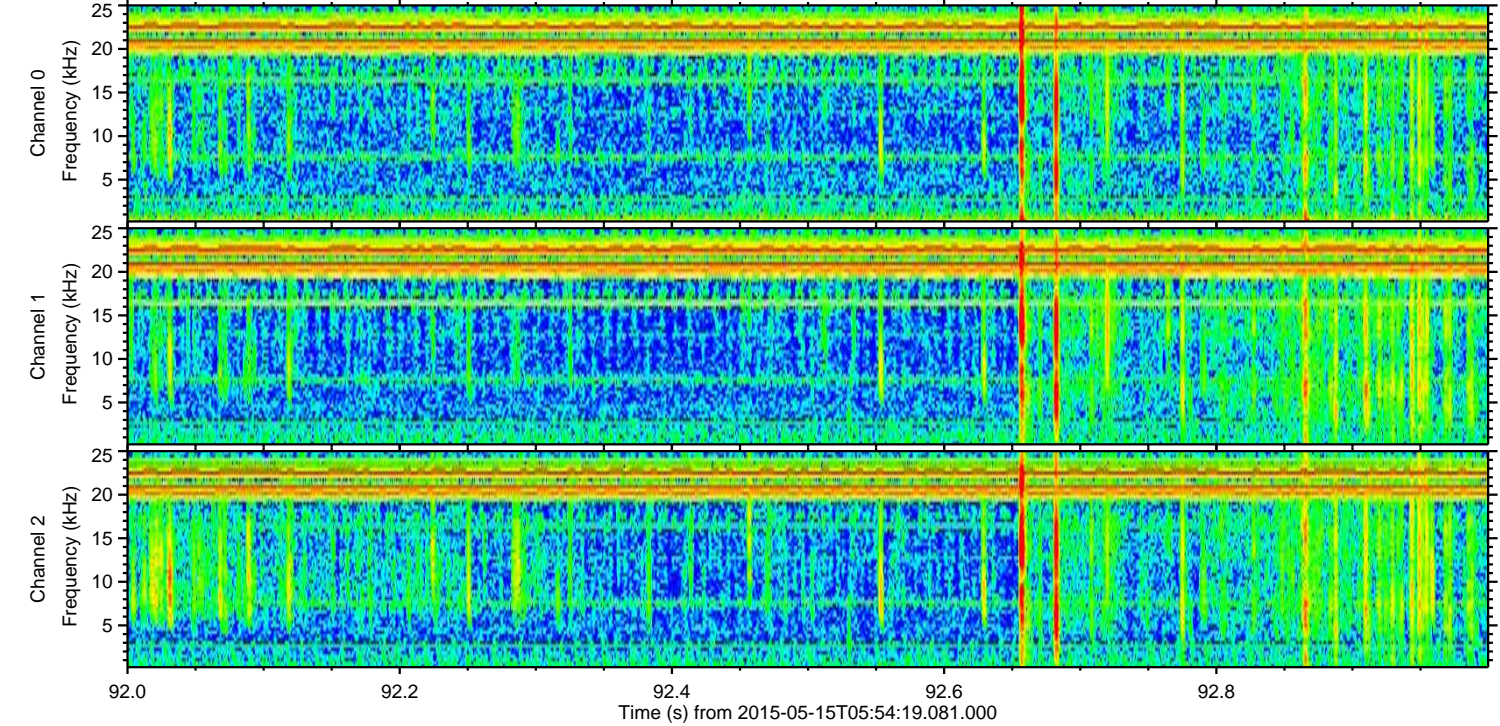
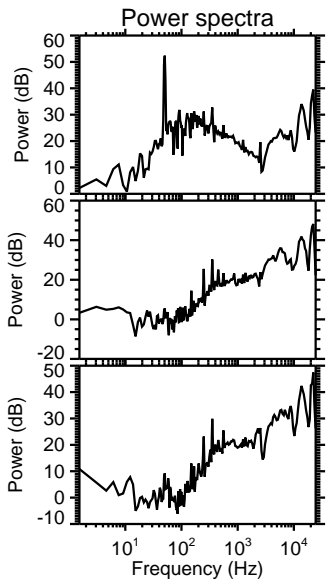
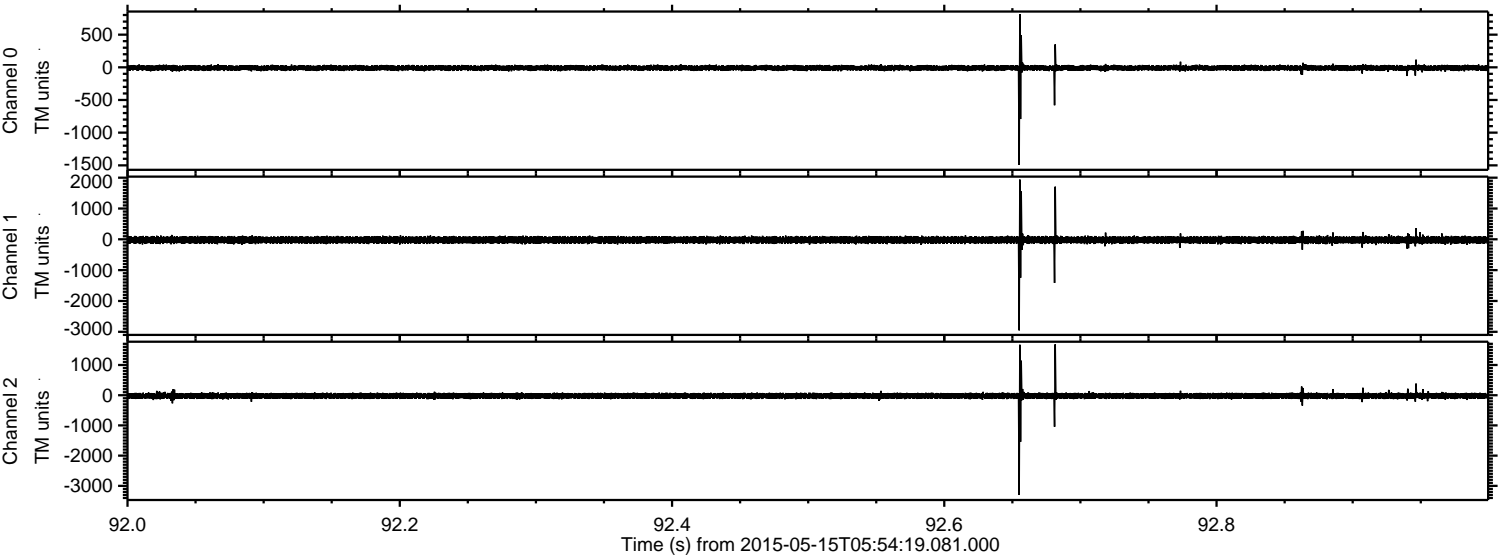

Processed Fri May 15 08:00:53 2015 by ELM ver.2012-10-06 from 001\_\_elm20150515\_055418\_\_dat00.bin

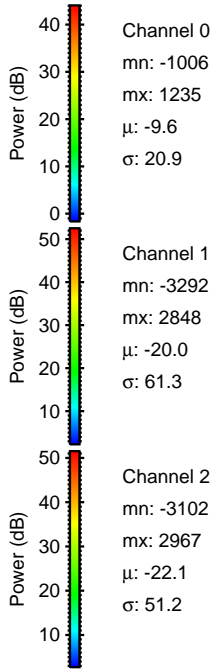
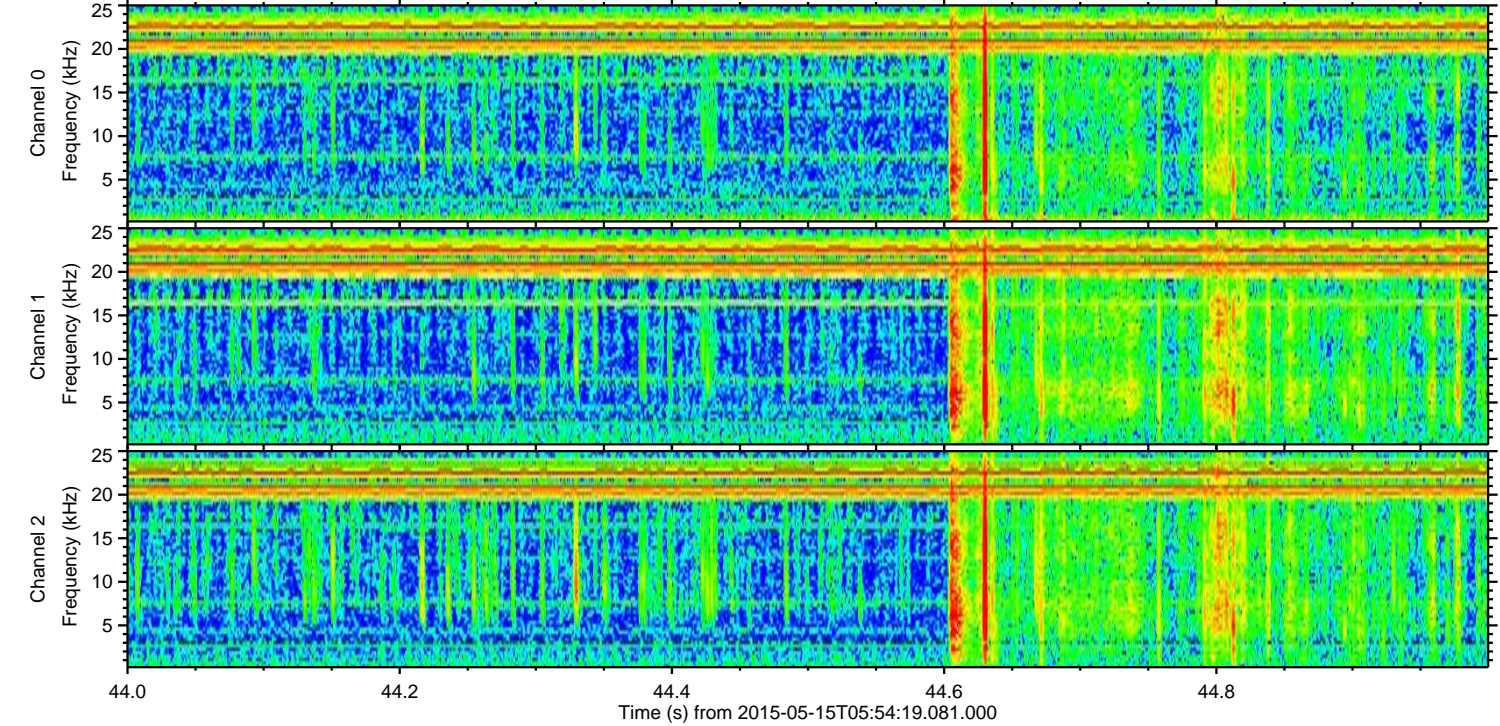
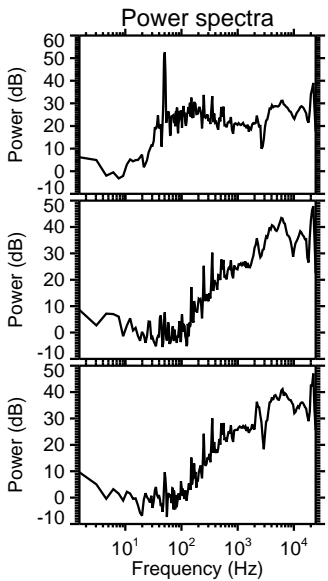
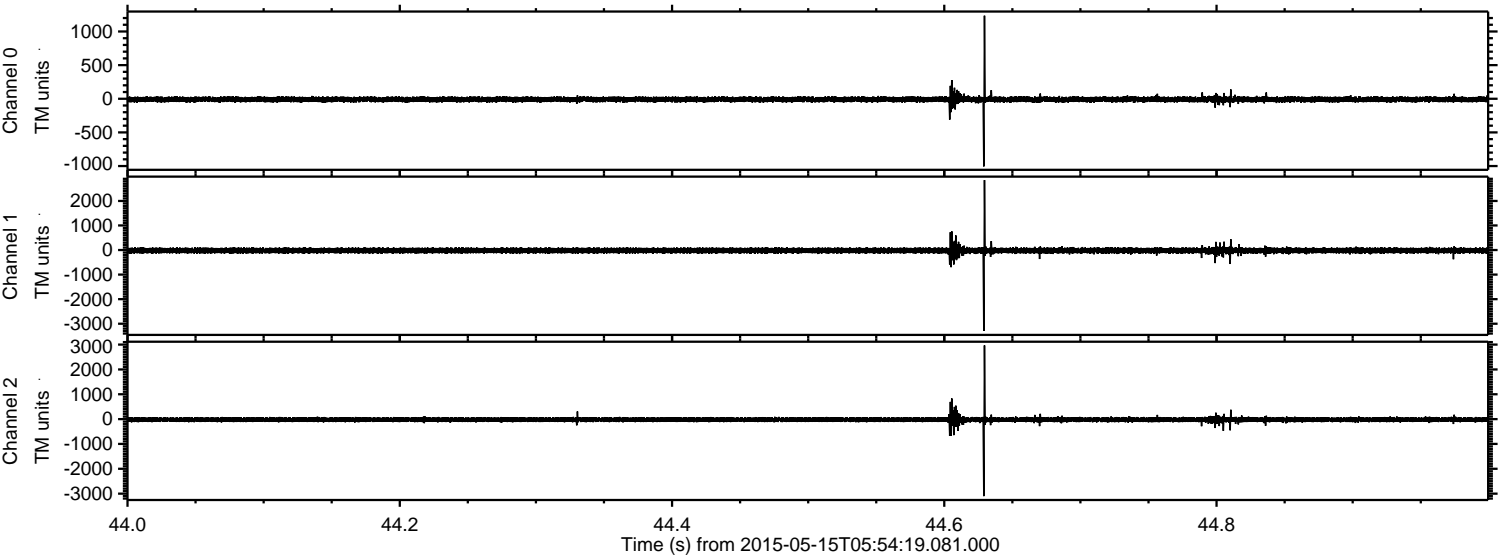

Channel 0  
mn: -1006  
mx: 1235  
 $\mu$ : -9.6  
 $\sigma$ : 20.9

Channel 1  
mn: -3292  
mx: 2848  
 $\mu$ : -20.0  
 $\sigma$ : 61.3

Channel 2  
mn: -3102  
mx: 2967  
 $\mu$ : -22.1  
 $\sigma$ : 51.2

ELMAVAN 3D WAVEFORMS (Measured data sampled at 50 kHz) 49719 packets of 144 samples from 2015-05-15T05:54:19.081.000. Part 139/144

Processed Fri May 15 08:00:54 2015 by ELM ver.2012-10-06 from 001\_\_elm20150515\_055418\_\_dat00.bin

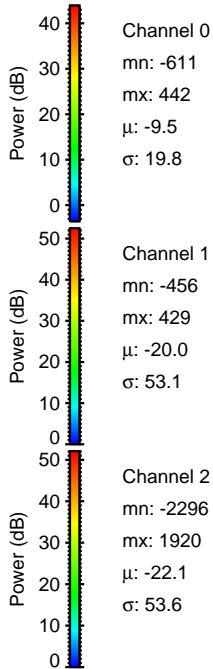
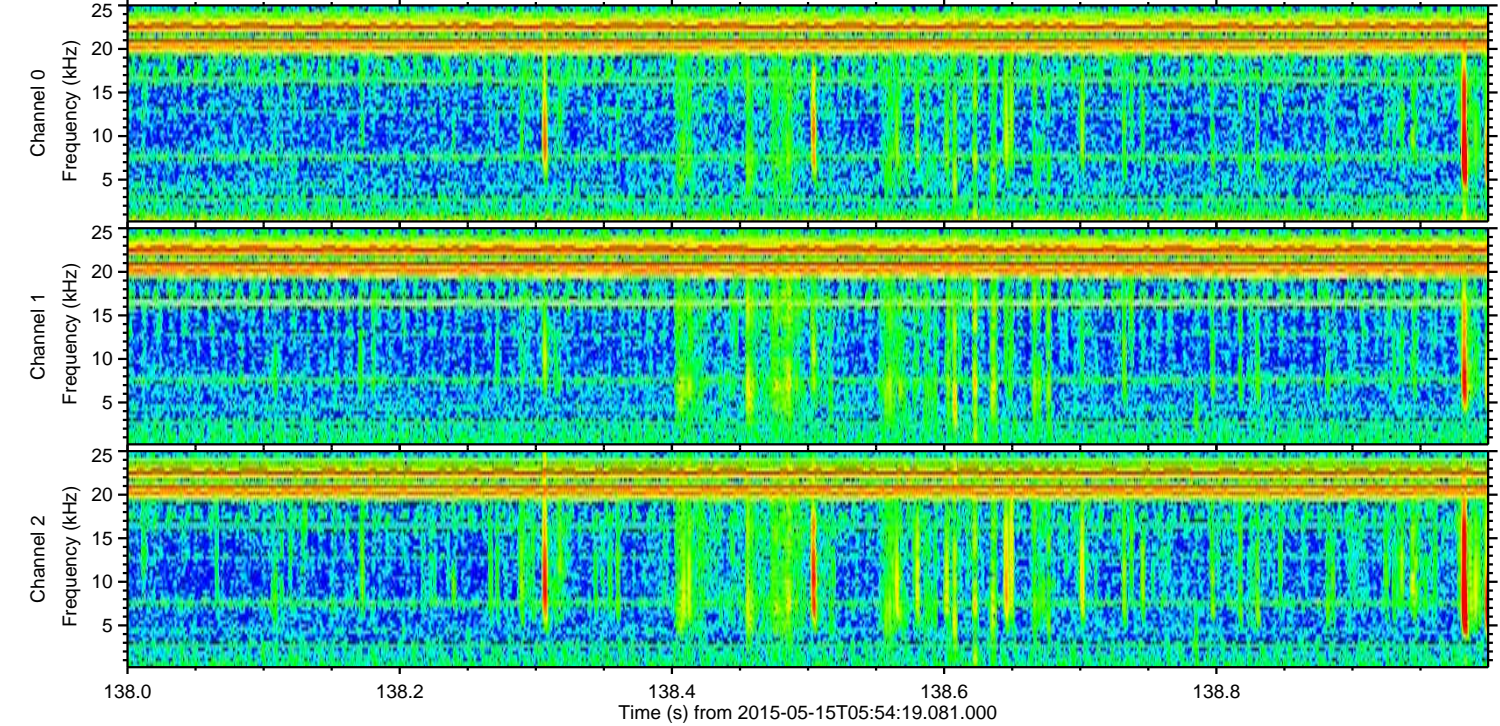
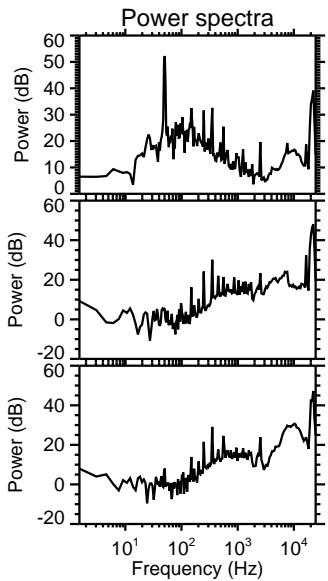
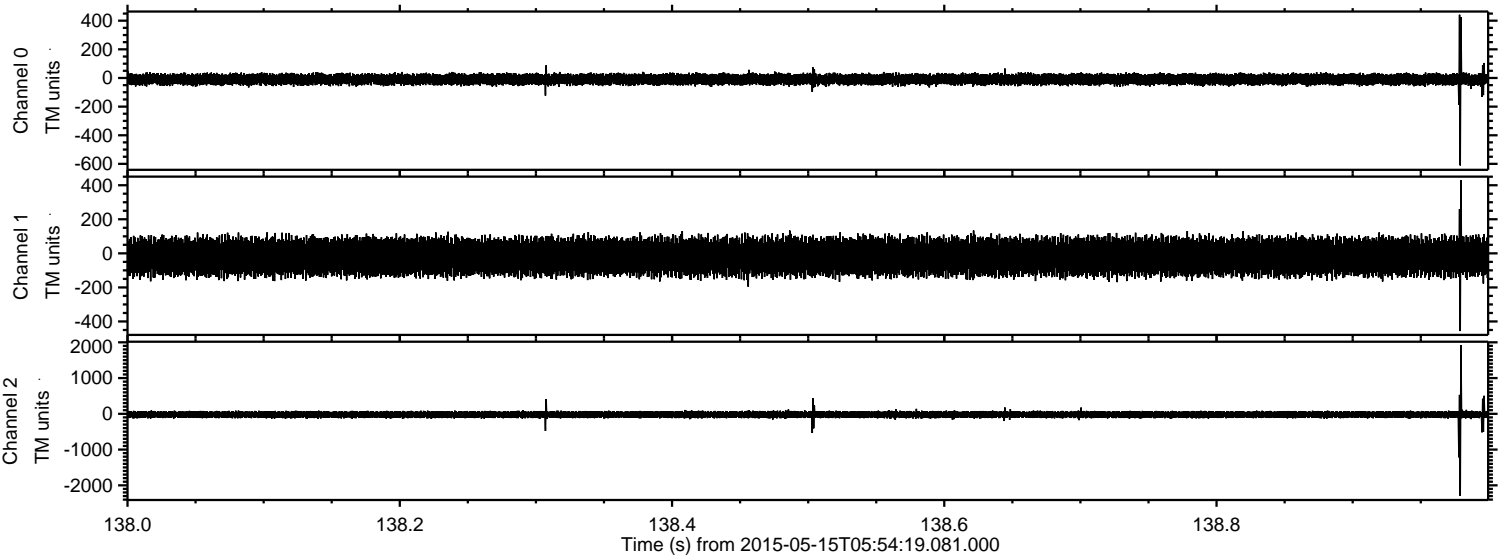

Processed Fri May 15 08:00:55 2015 by ELM ver.2012-10-06 from 001\_\_elm20150515\_055418\_\_dat00.bin

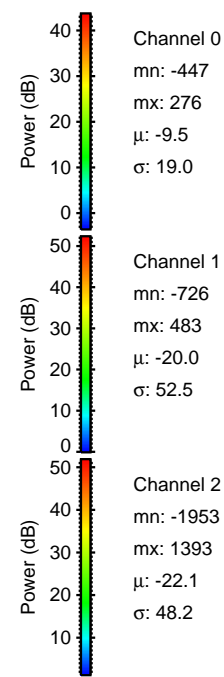
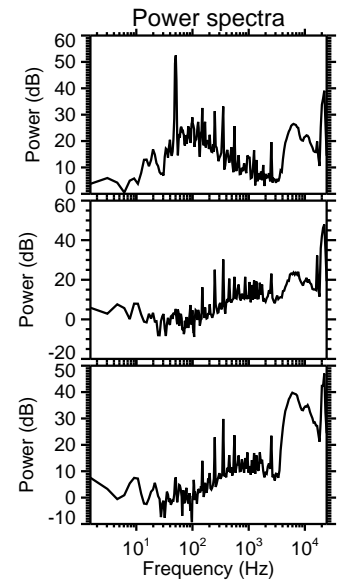
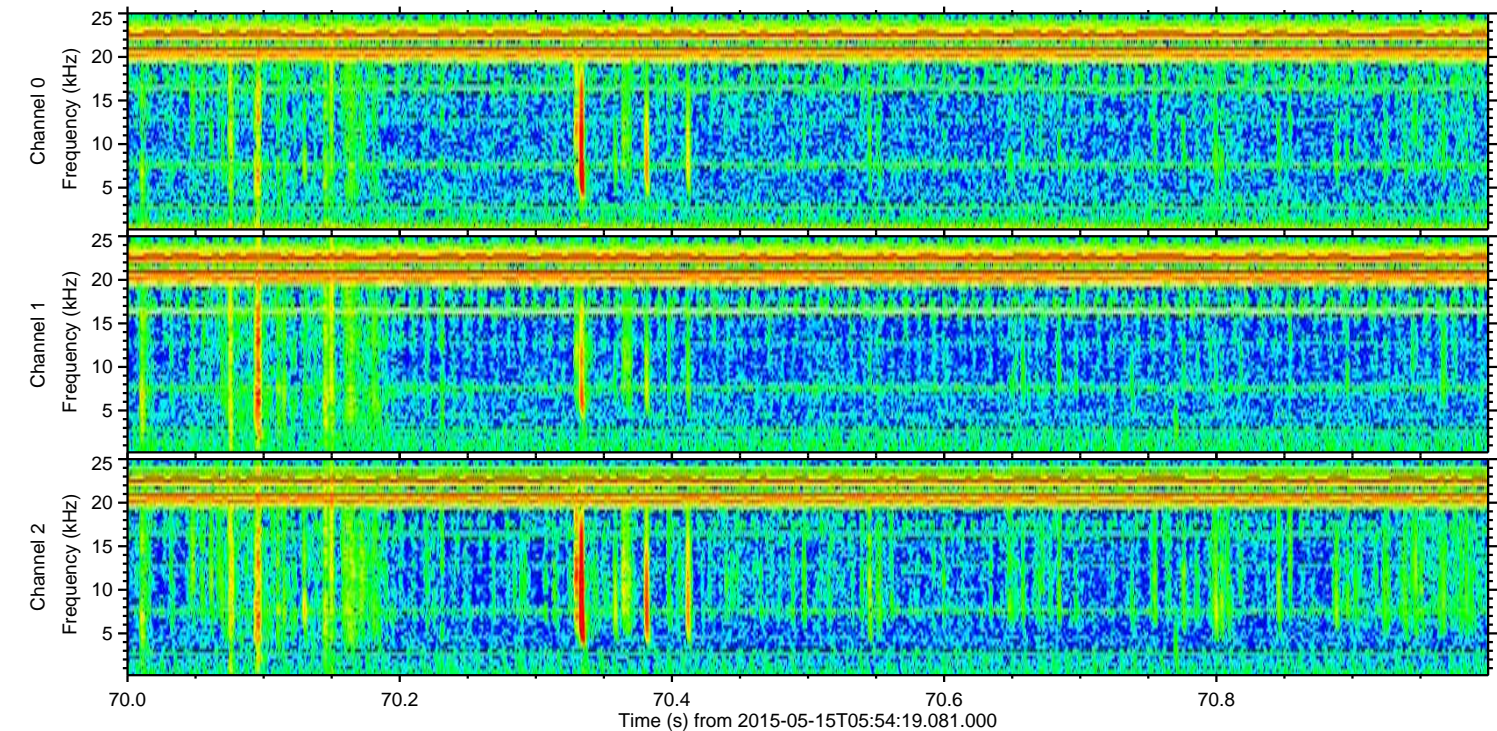
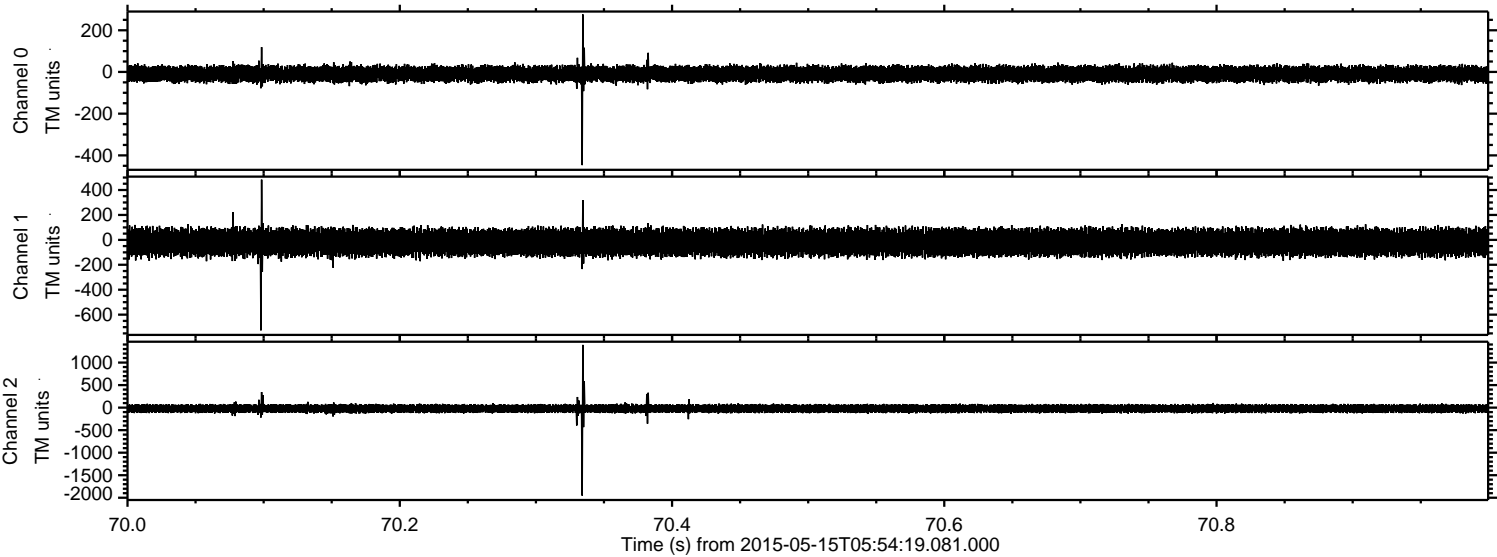

Channel 0  
mn: -447  
mx: 276  
 $\mu$ : -9.5  
 $\sigma$ : 19.0

Channel 1  
mn: -726  
mx: 483  
 $\mu$ : -20.0  
 $\sigma$ : 52.5

Channel 2  
mn: -1953  
mx: 1393  
 $\mu$ : -22.1  
 $\sigma$ : 48.2

