

ELMAVAN 3D WAVEFORMS (Measured data sampled at 50 kHz) 49775 packets of 144 samples from 2015-05-15T04:04:15.441.000.

Processed Fri May 15 06:10:55 2015 by ELM ver.2012-10-06 from 001__elm20150515_040414__dat00.bin

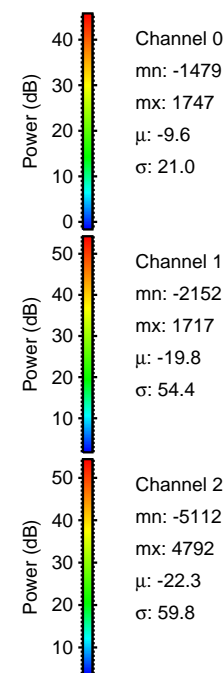

Processed Fri May 15 06:11:06 2015 by ELM ver.2012-10-06 from 001__elm20150515_040414__dat00.bin

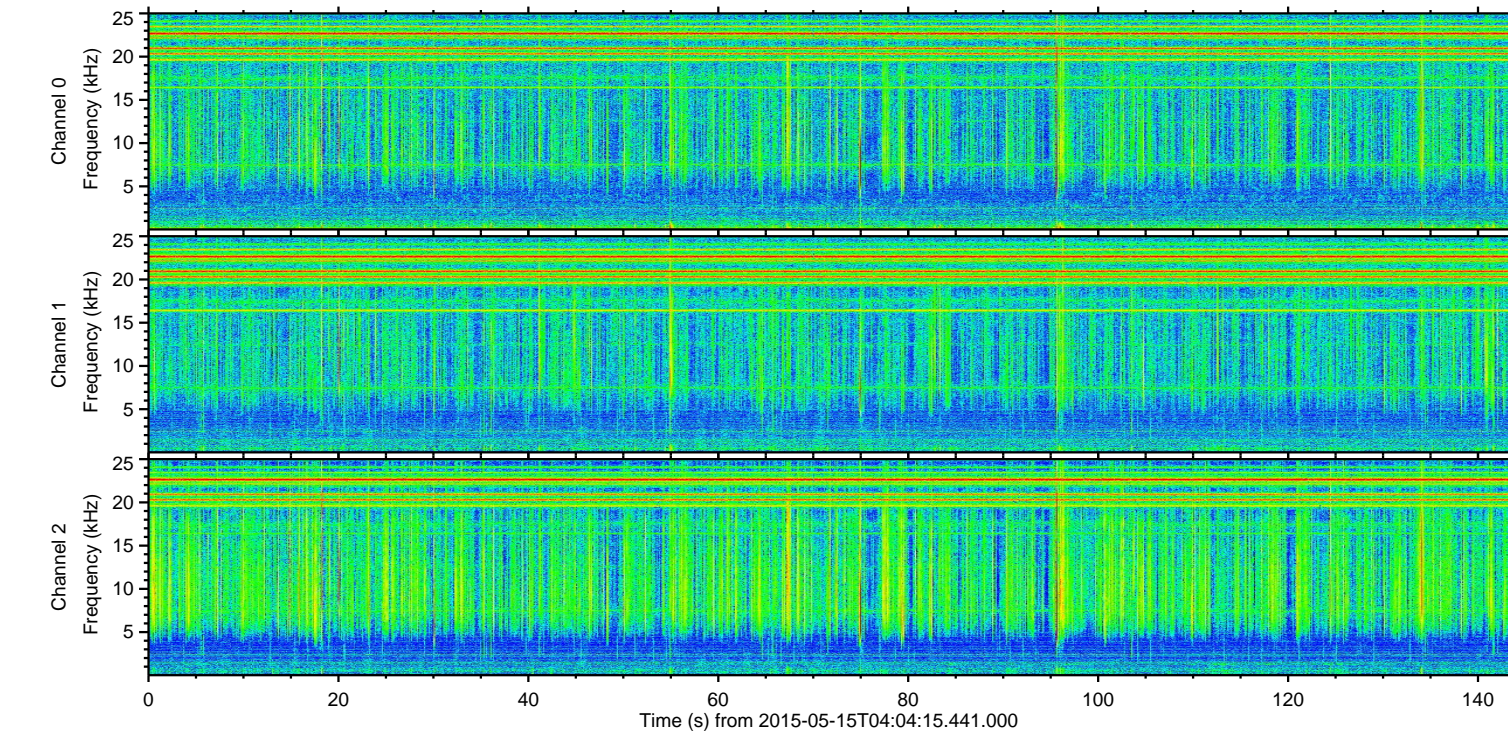
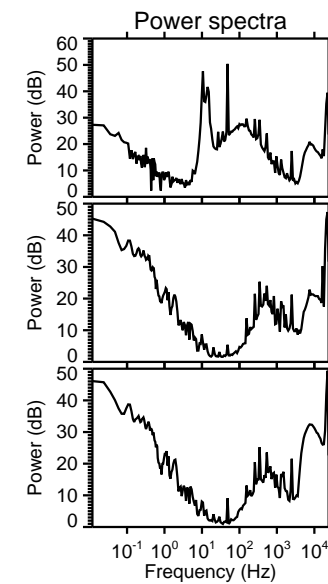
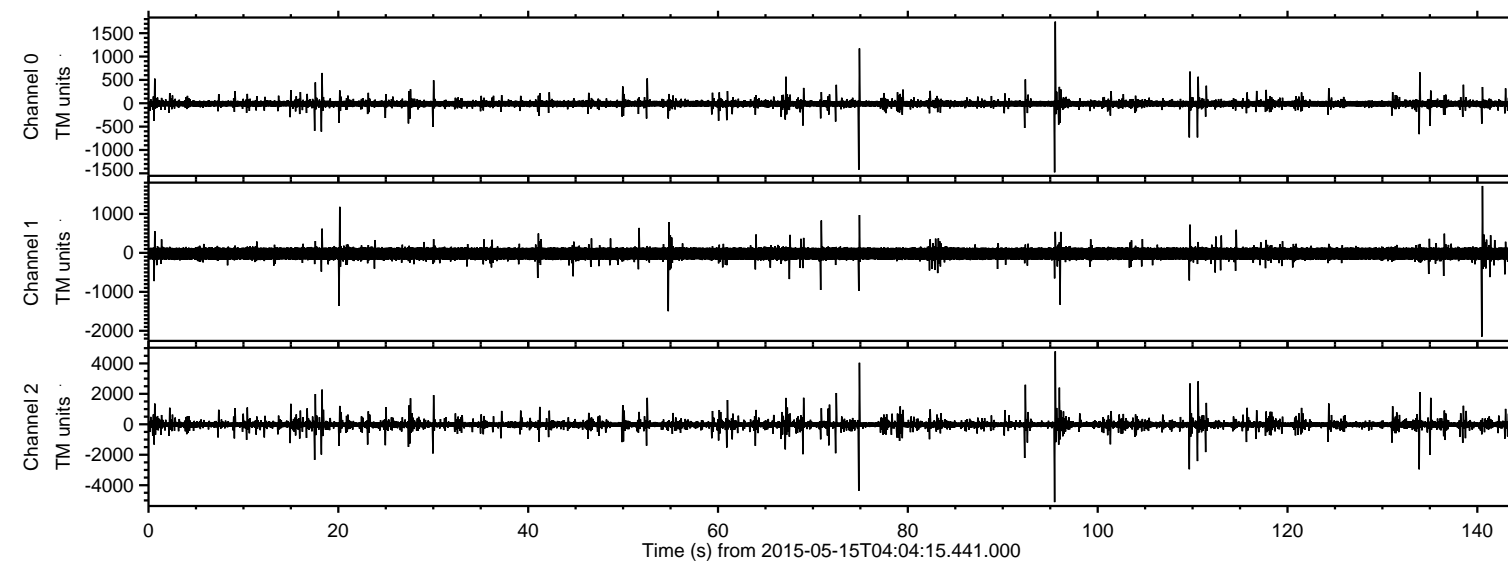
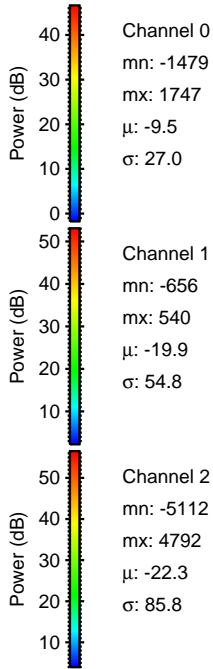
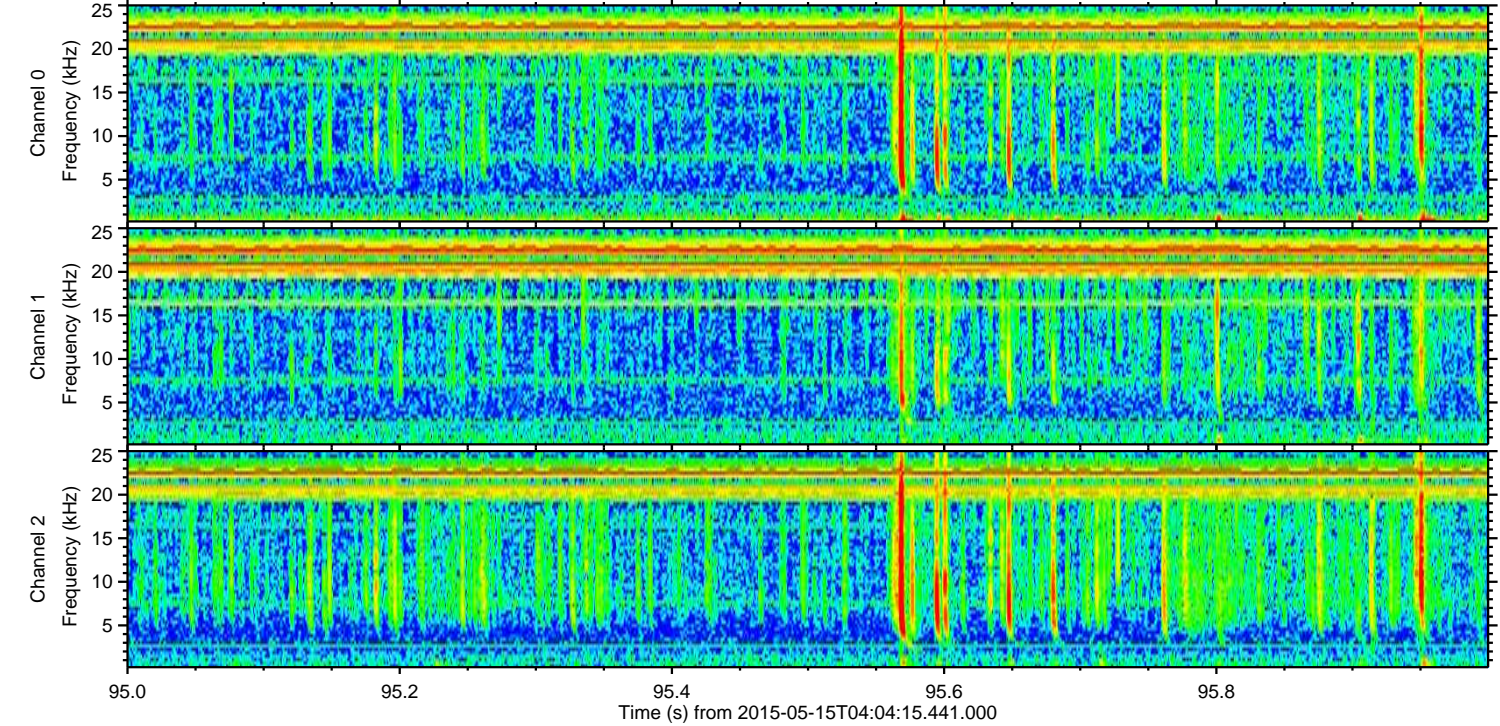
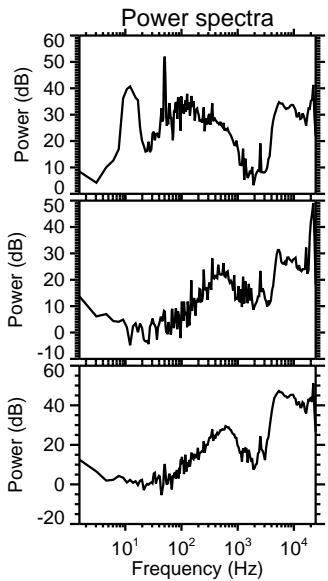
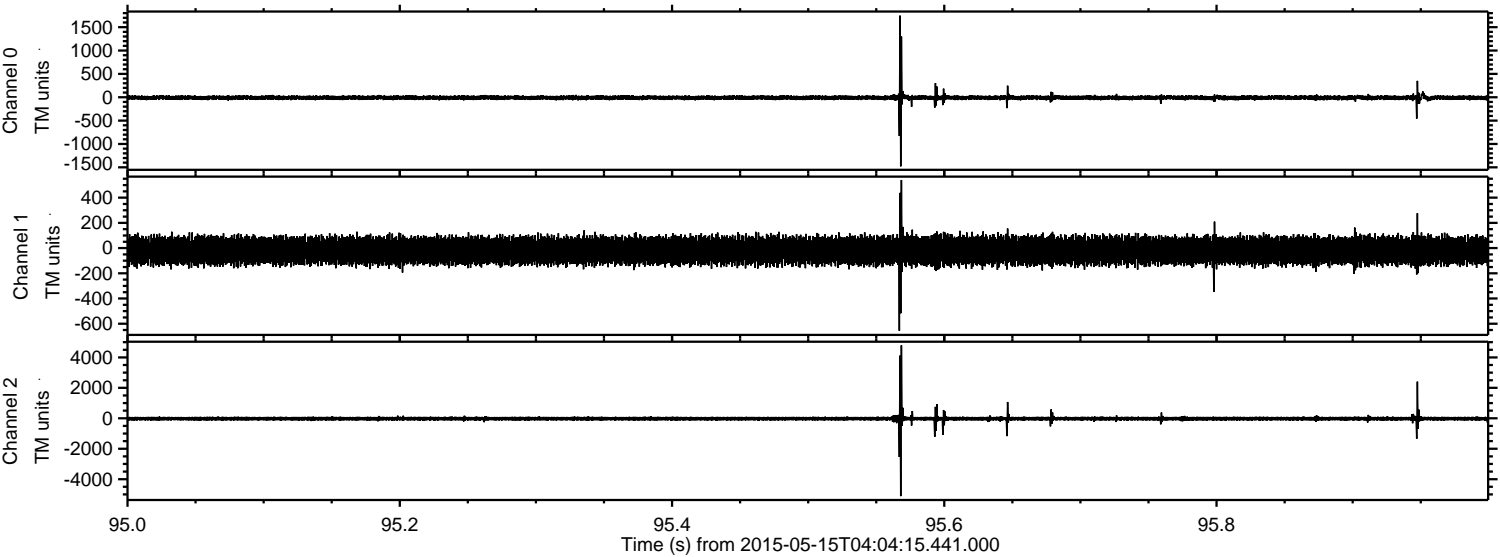

Processed Fri May 15 06:11:07 2015 by ELM ver.2012-10-06 from 001__elm20150515_040414__dat00.bin

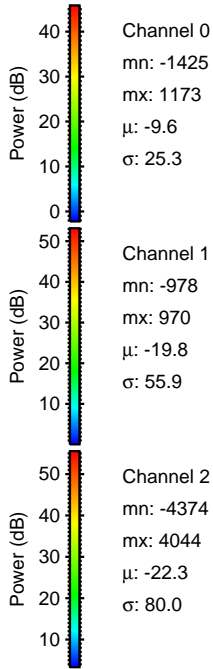
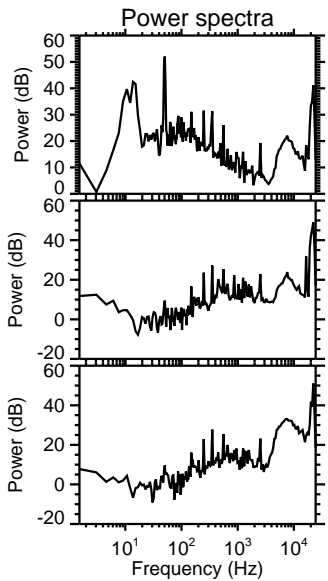
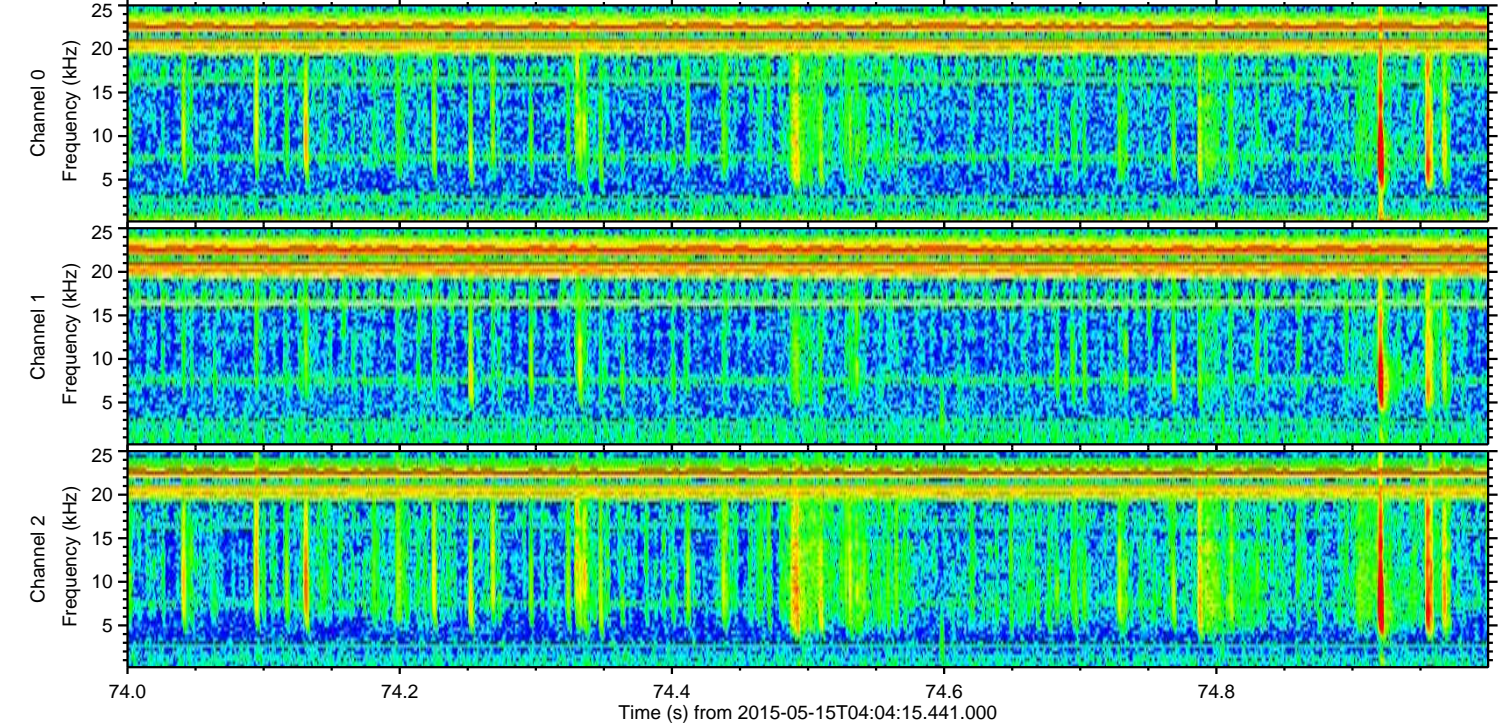
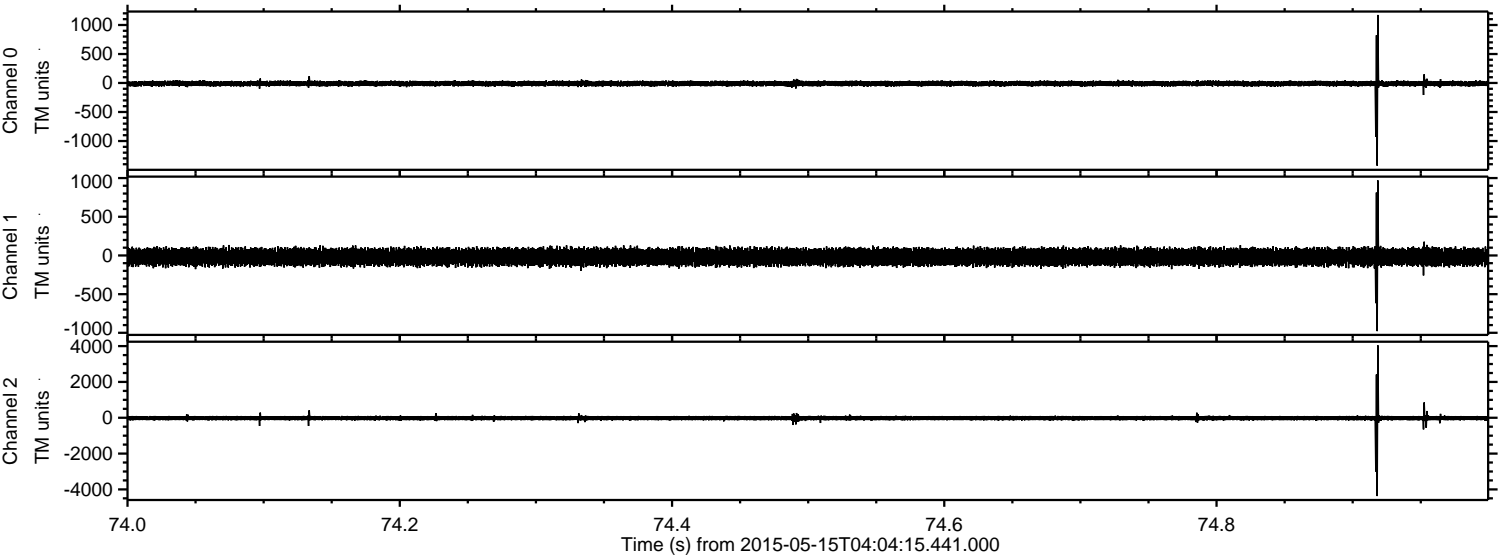

Channel 0
mn: -1425
mx: 1173
 μ : -9.6
 σ : 25.3

Channel 1
mn: -978
mx: 970
 μ : -19.8
 σ : 55.9

Channel 2
mn: -4374
mx: 4044
 μ : -22.3
 σ : 80.0

ELMAVAN 3D WAVEFORMS (Measured data sampled at 50 kHz) 49775 packets of 144 samples from 2015-05-15T04:04:15.441.000. Part 134/144

Processed Fri May 15 06:11:08 2015 by ELM ver.2012-10-06 from 001__elm20150515_040414__dat00.bin

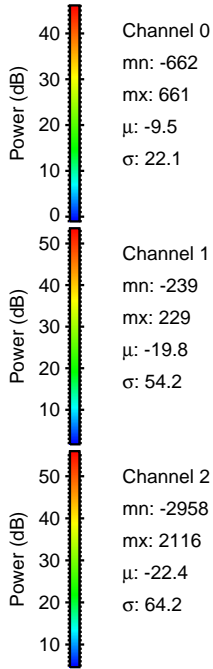
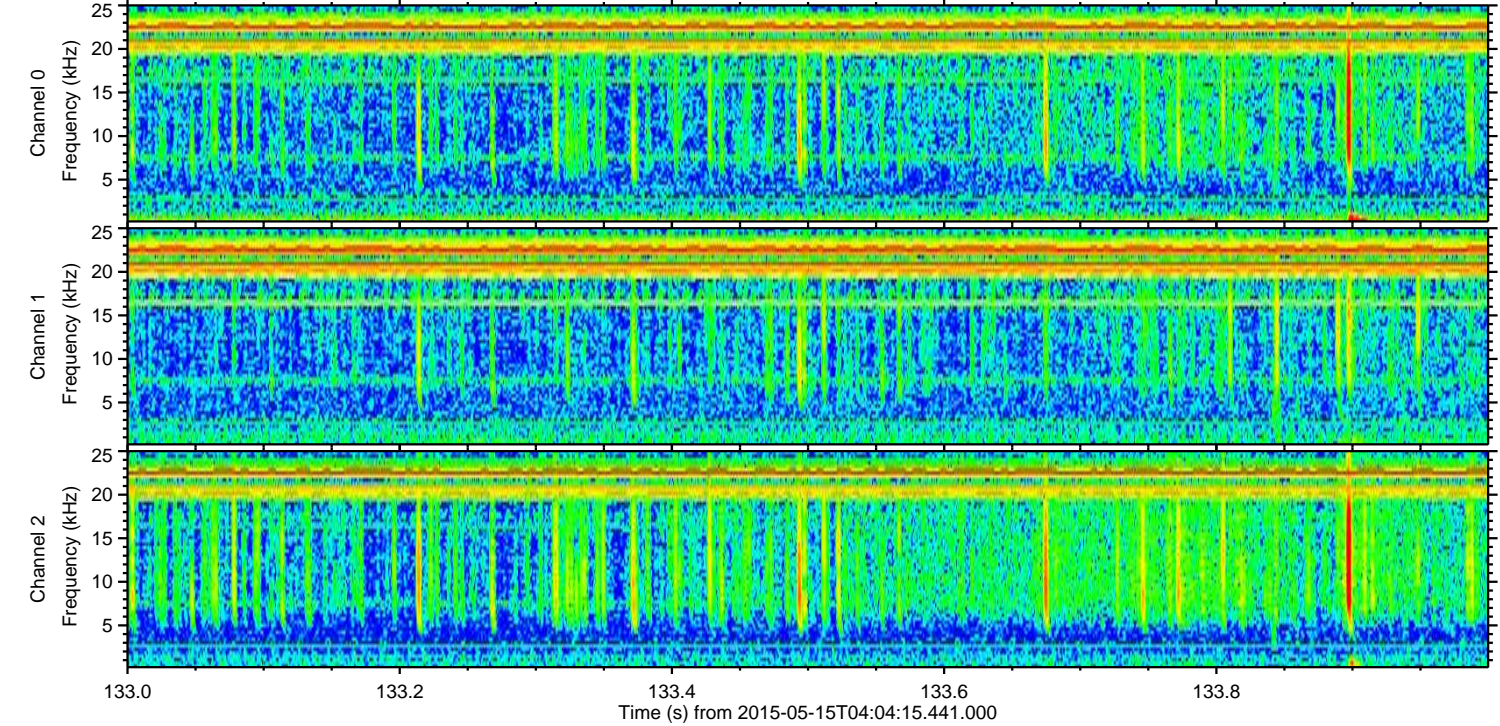
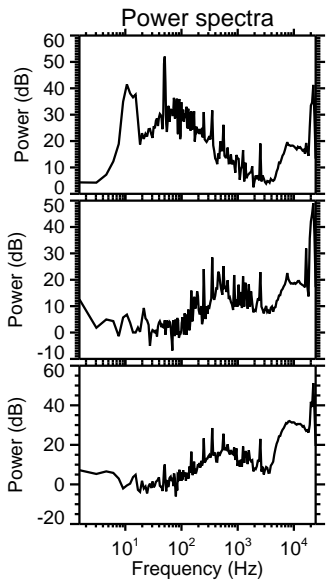
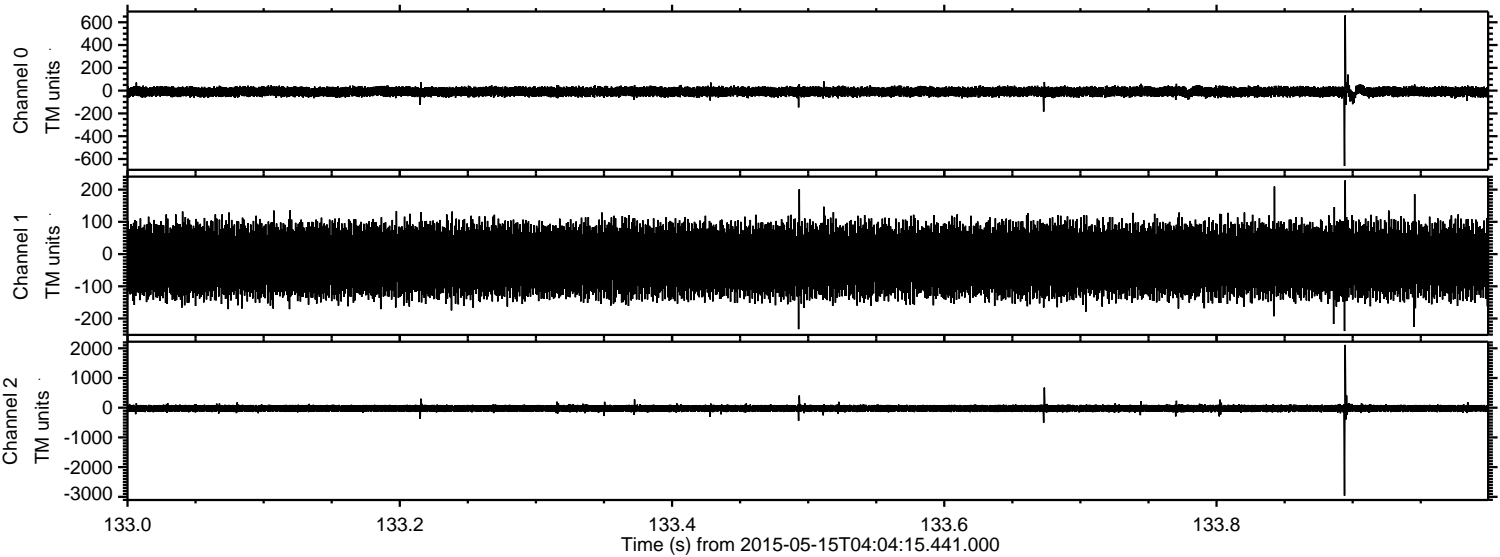

Channel 0
mn: -662
mx: 661
 μ : -9.5
 σ : 22.1

Channel 1
mn: -239
mx: 229
 μ : -19.8
 σ : 54.2

Channel 2
mn: -2958
mx: 2116
 μ : -22.4
 σ : 64.2

ELMAVAN 3D WAVEFORMS (Measured data sampled at 50 kHz) 49775 packets of 144 samples from 2015-05-15T04:04:15.441.000. Part 110/144

Processed Fri May 15 06:11:09 2015 by ELM ver.2012-10-06 from 001__elm20150515_040414__dat00.bin

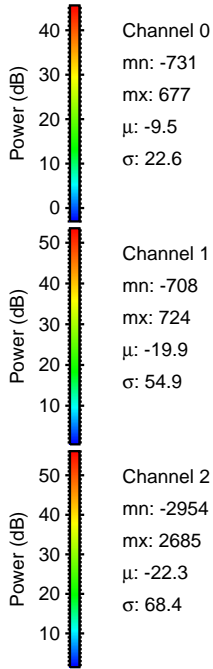
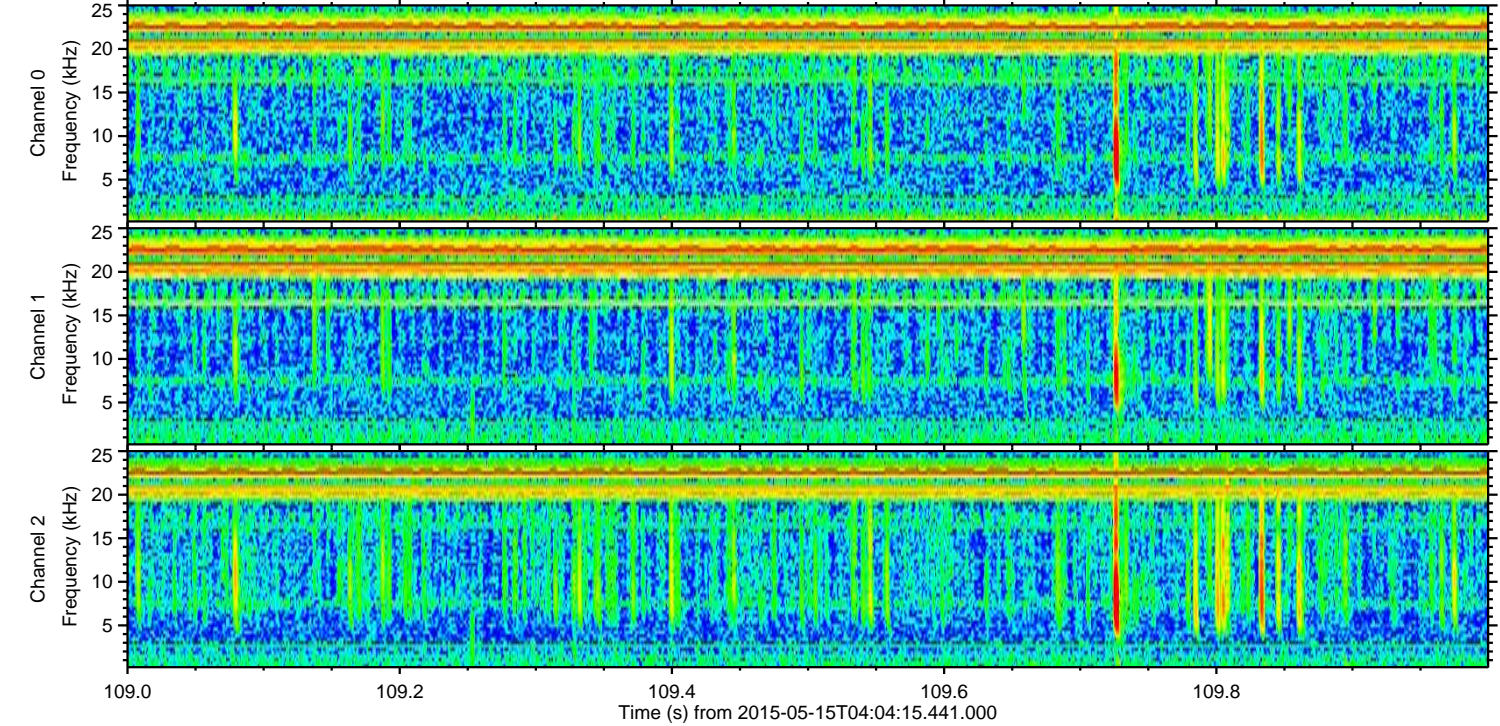
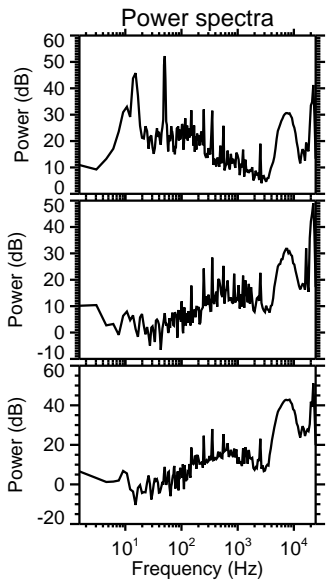
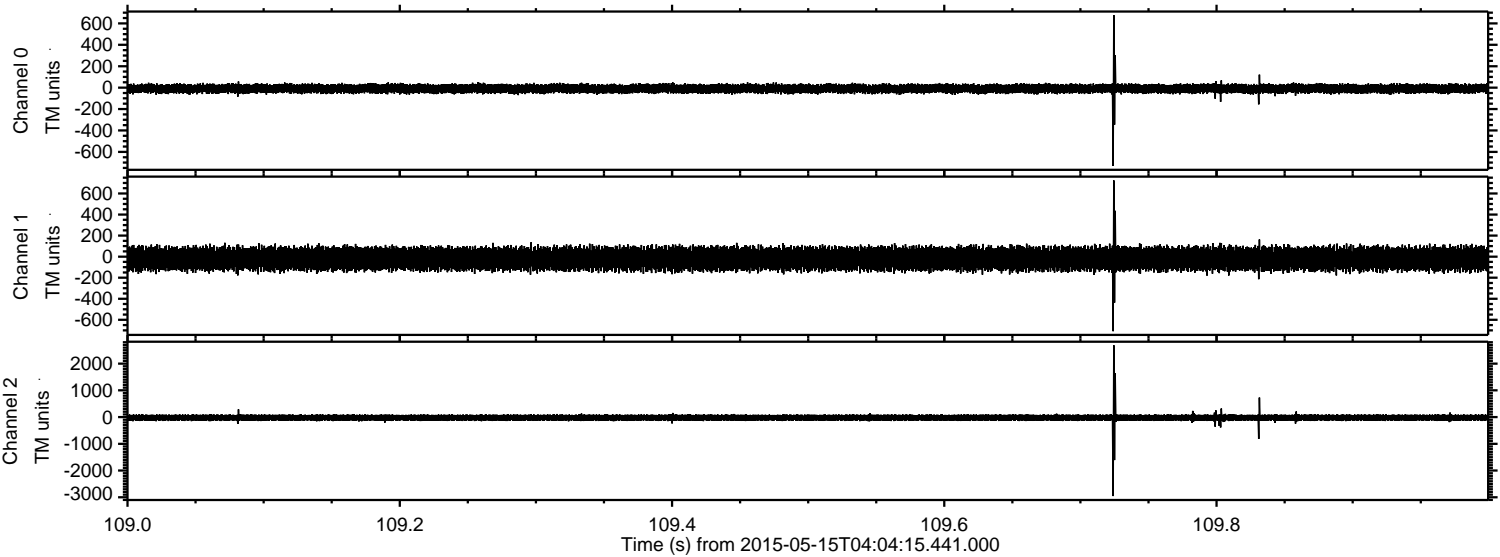

Channel 0
mn: -731
mx: 677
 μ : -9.5
 σ : 22.6

Channel 1
mn: -708
mx: 724
 μ : -19.9
 σ : 54.9

Channel 2
mn: -2954
mx: 2685
 μ : -22.3
 σ : 68.4

ELMAVAN 3D WAVEFORMS (Measured data sampled at 50 kHz) 49775 packets of 144 samples from 2015-05-15T04:04:15.441.000. Part 111/144

Processed Fri May 15 06:11:10 2015 by ELM ver.2012-10-06 from 001__elm20150515_040414__dat00.bin

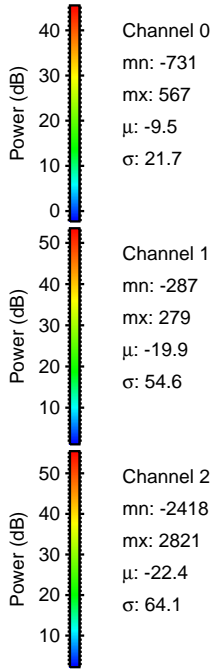
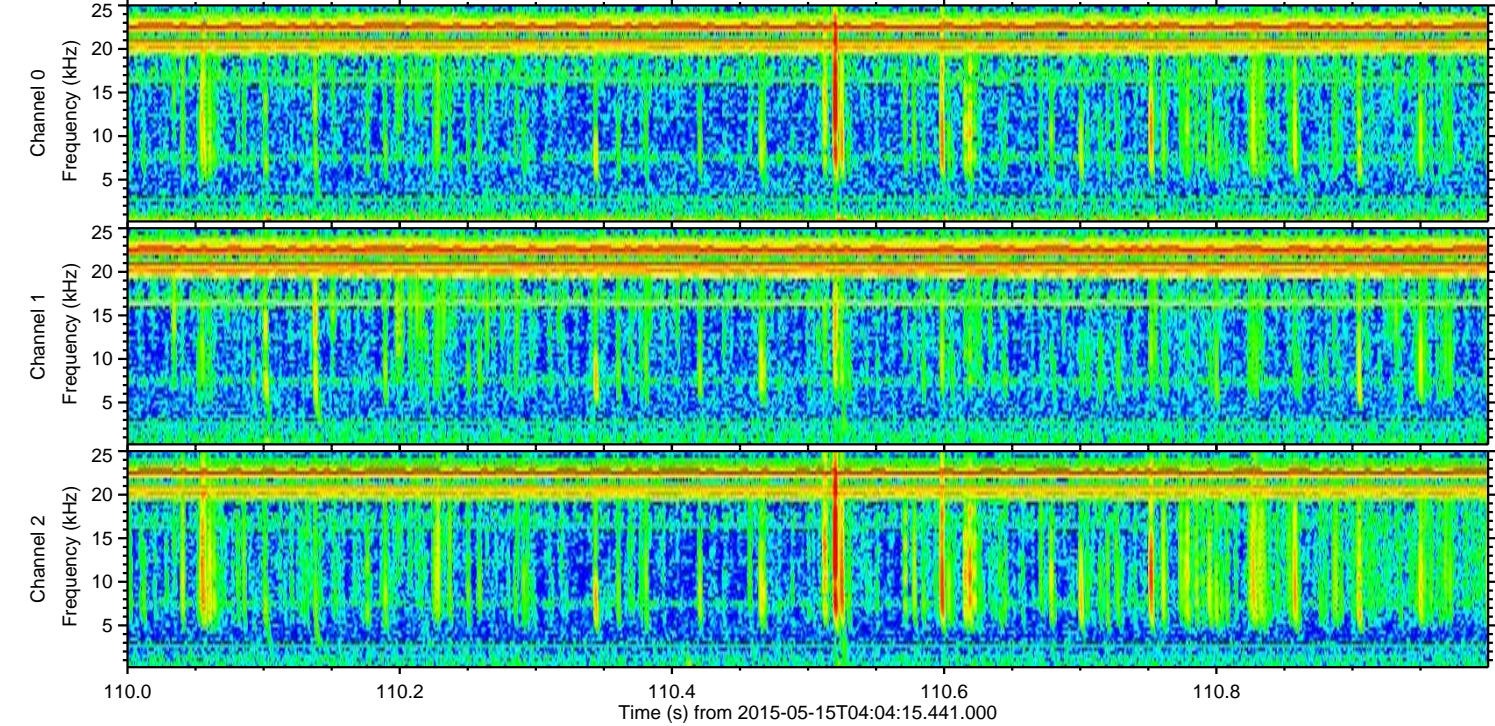
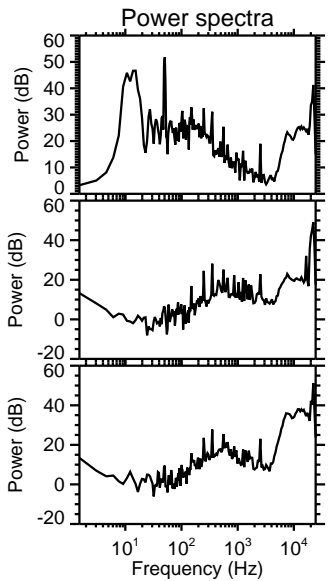
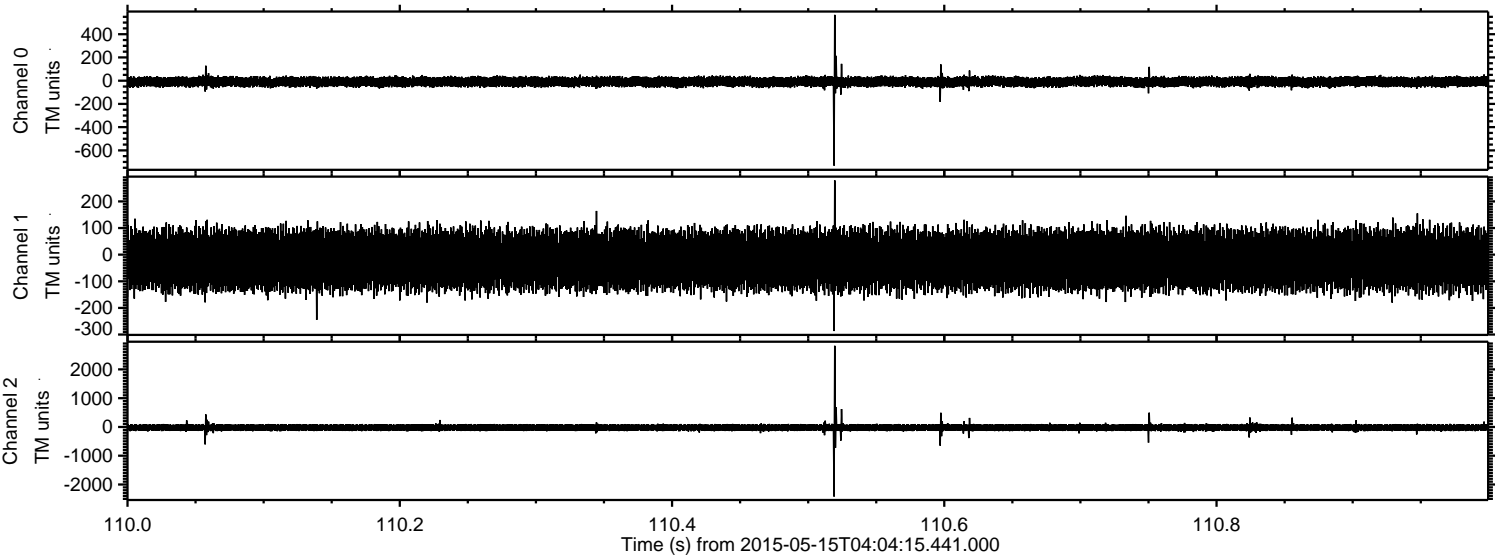

Channel 0
mn: -731
mx: 567
 μ : -9.5
 σ : 21.7

Channel 1
mn: -287
mx: 279
 μ : -19.9
 σ : 54.6

Channel 2
mn: -2418
mx: 2821
 μ : -22.4
 σ : 64.1

Processed Fri May 15 06:11:11 2015 by ELM ver.2012-10-06 from 001__elm20150515_040414__dat00.bin

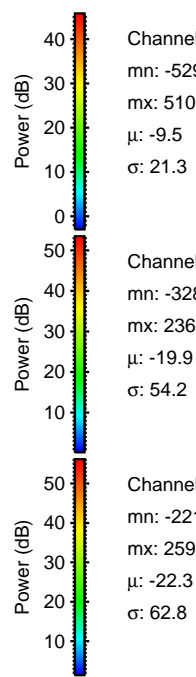
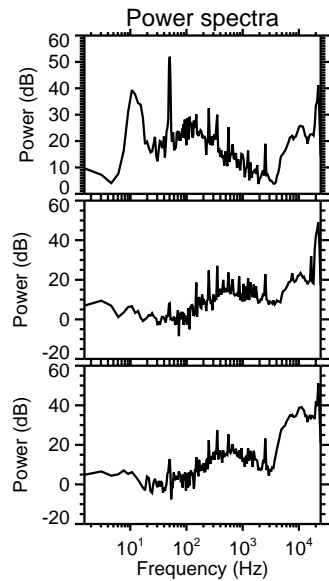
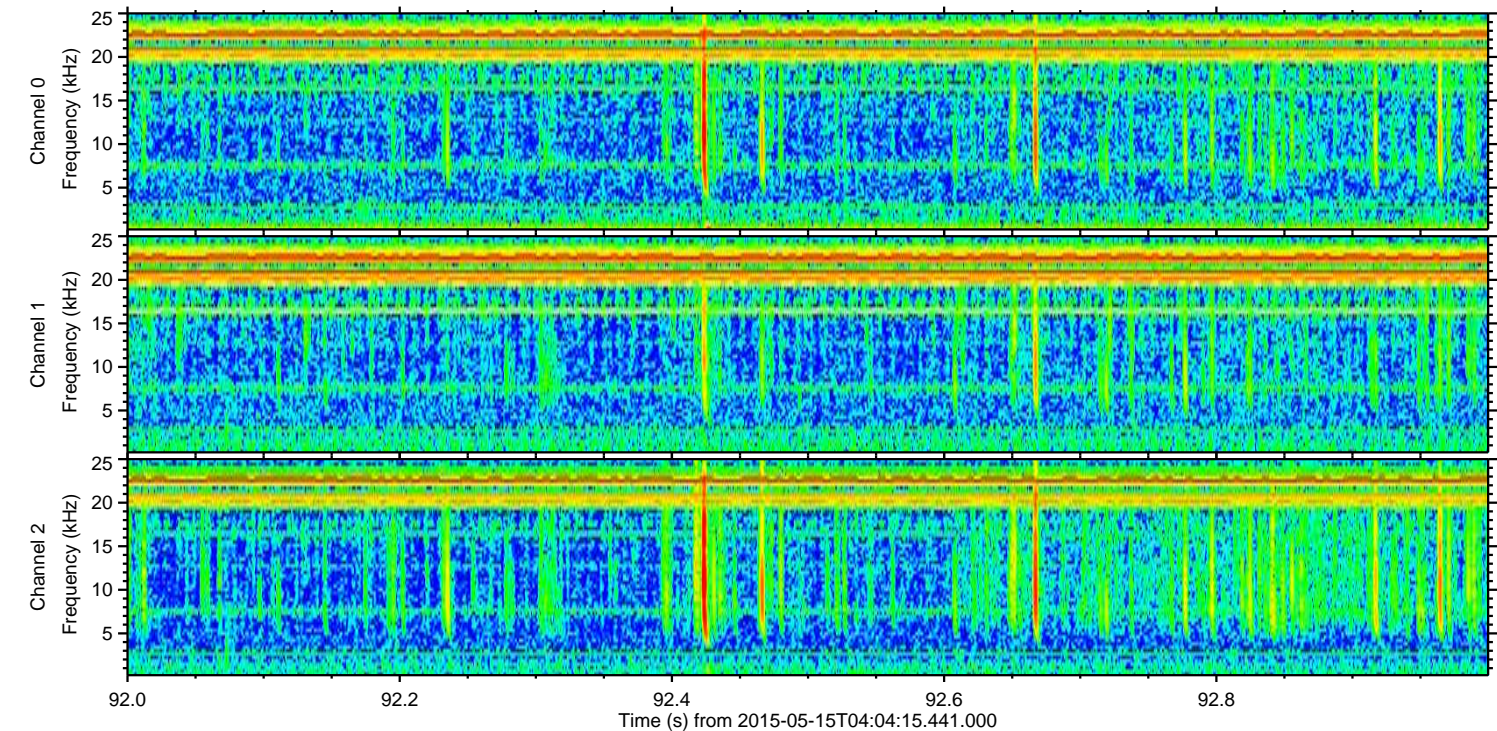
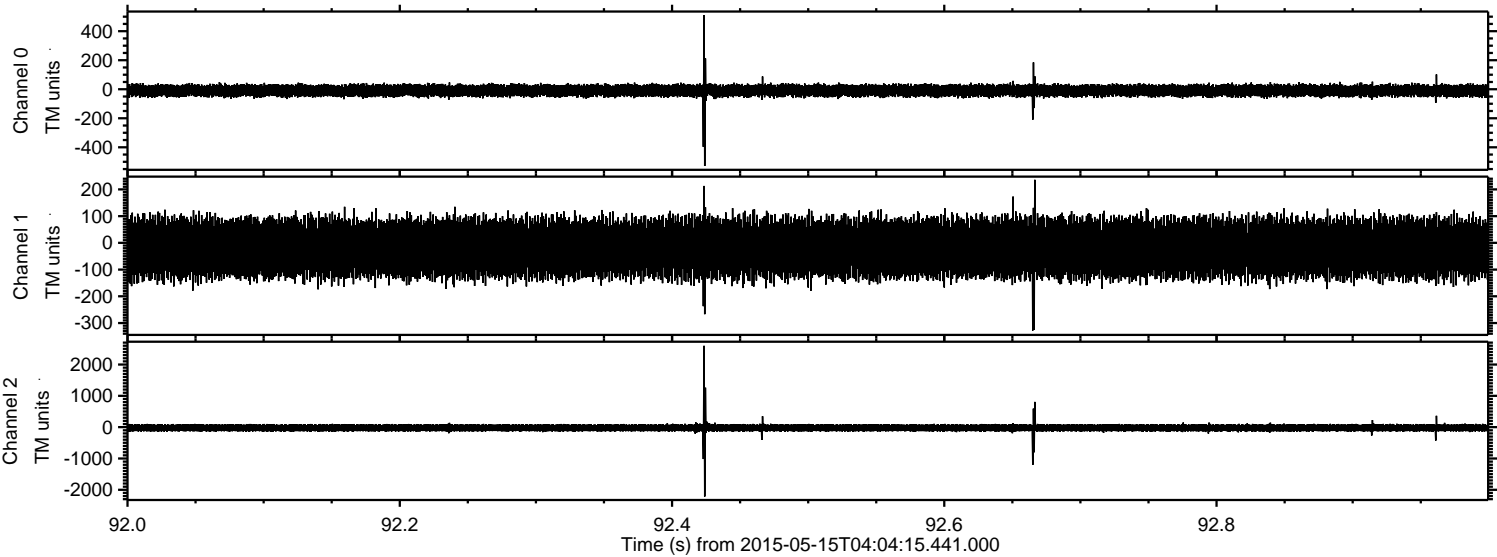

Channel 0
mn: -529
mx: 510
 μ : -9.5
 σ : 21.3

Channel 1
mn: -328
mx: 236
 μ : -19.9
 σ : 54.2

Channel 2
mn: -2215
mx: 2598
 μ : -22.3
 σ : 62.8

Processed Fri May 15 06:11:12 2015 by ELM ver.2012-10-06 from 001__elm20150515_040414__dat00.bin

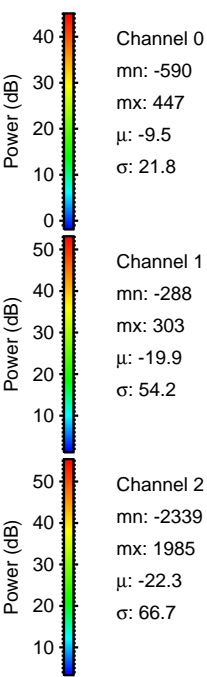
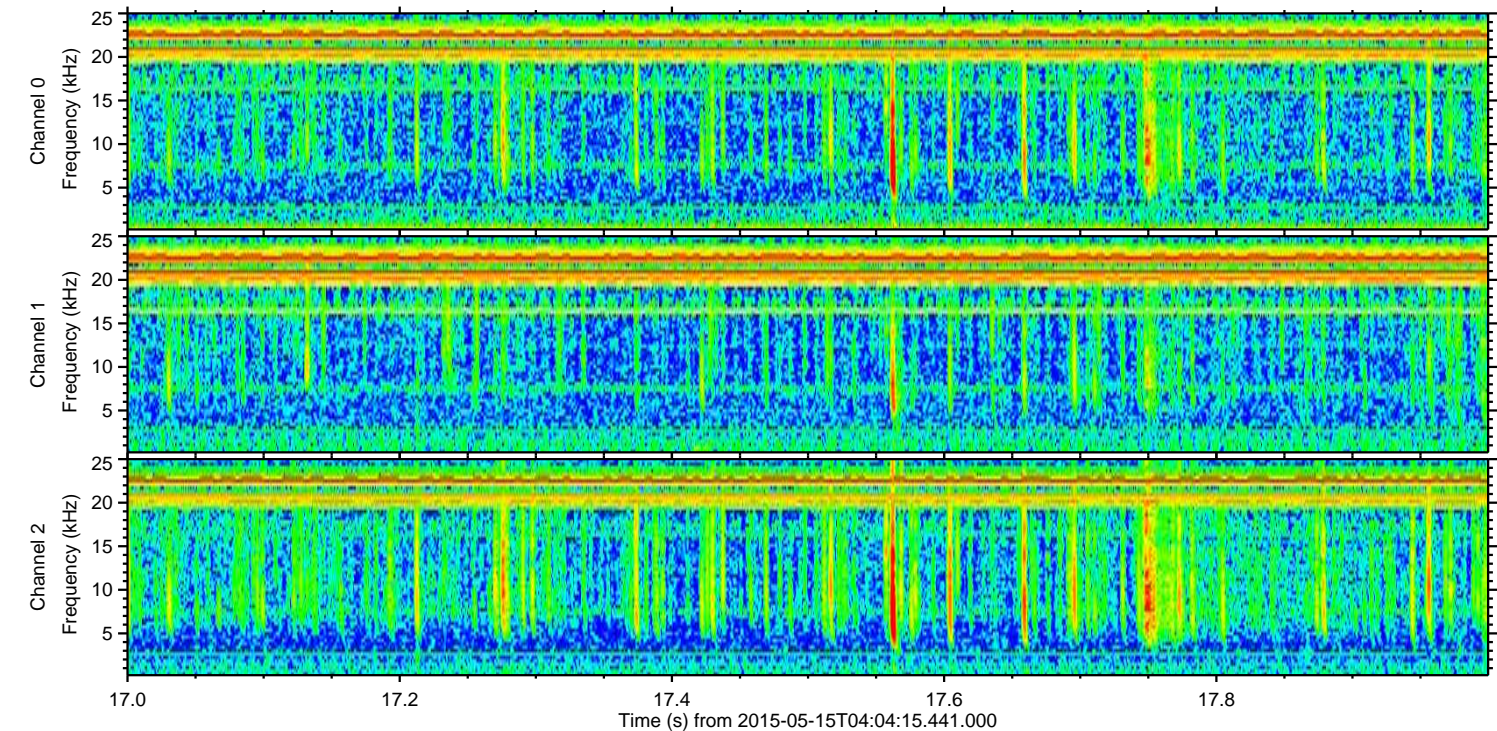
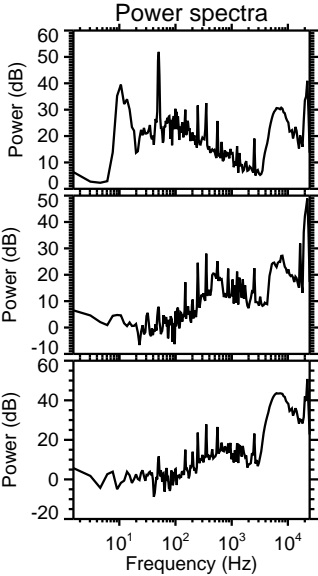
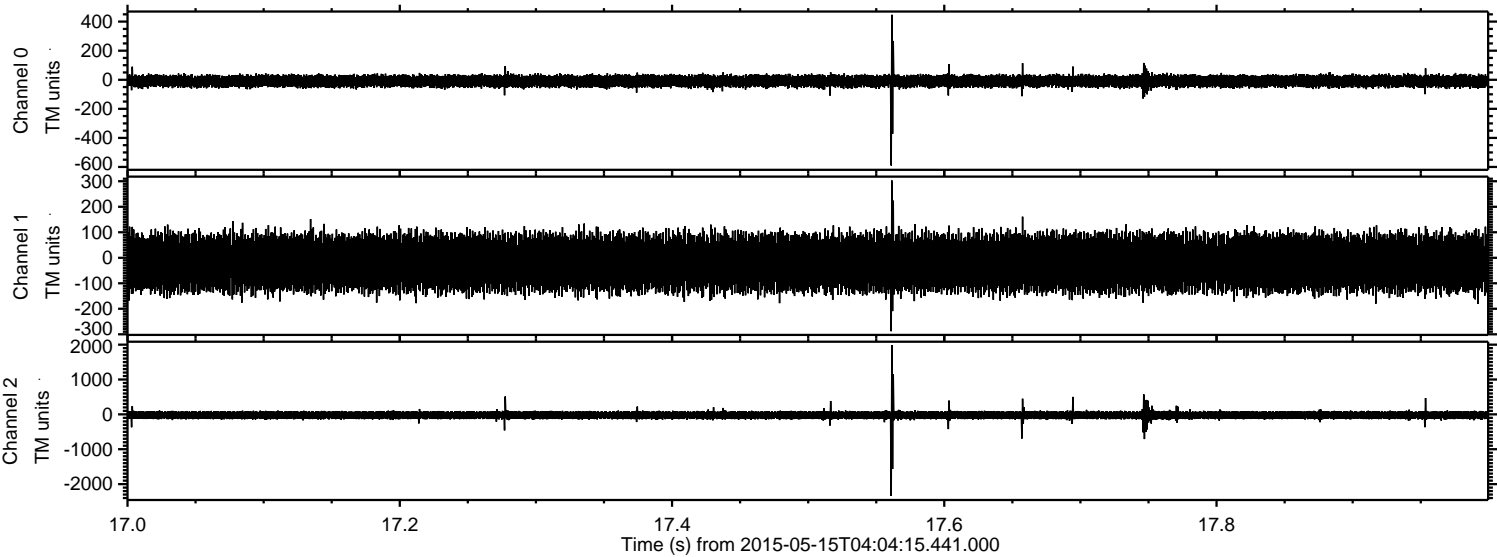

Processed Fri May 15 06:11:13 2015 by ELM ver.2012-10-06 from 001__elm20150515_040414__dat00.bin

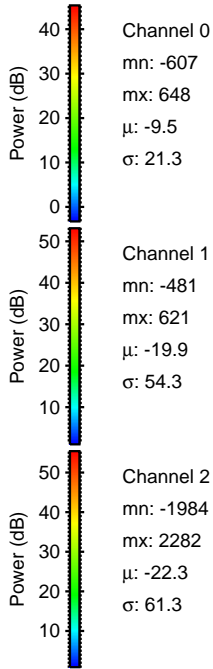
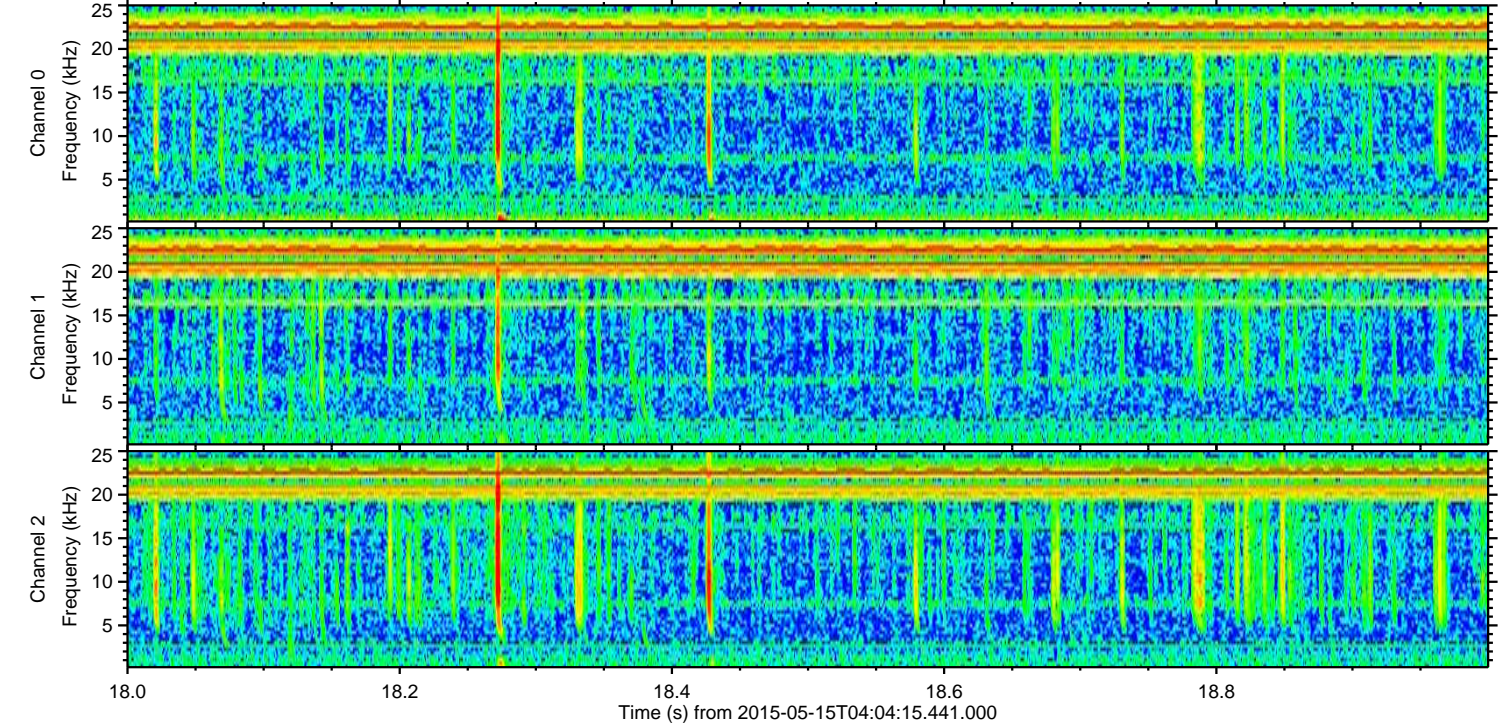
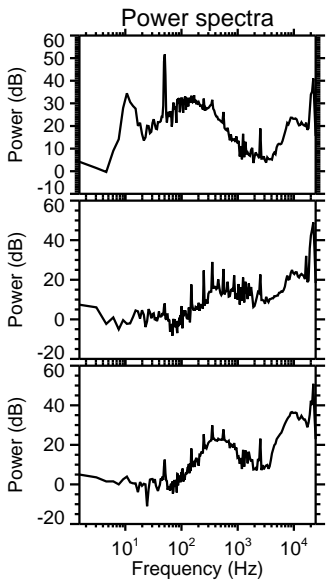
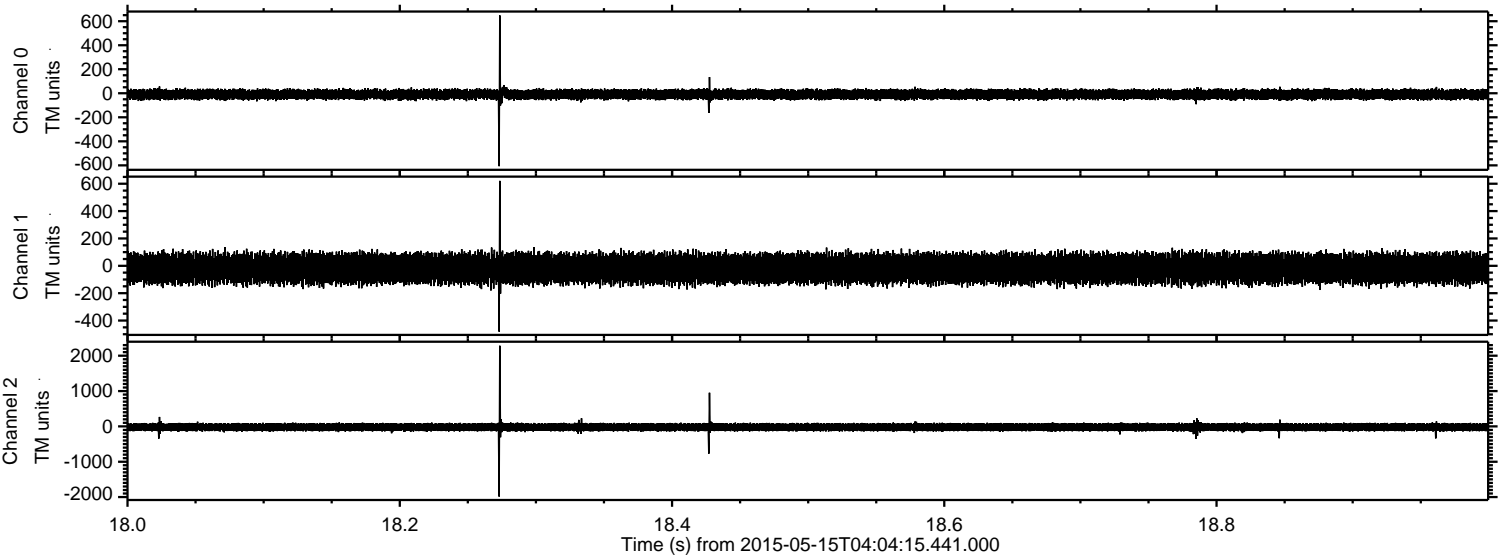

ELMAVAN 3D WAVEFORMS (Measured data sampled at 50 kHz) 49775 packets of 144 samples from 2015-05-15T04:04:15.441.000. Part 141/144

Processed Fri May 15 06:11:14 2015 by ELM ver.2012-10-06 from 001__elm20150515_040414__dat00.bin

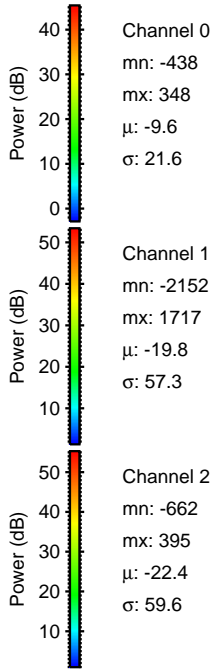
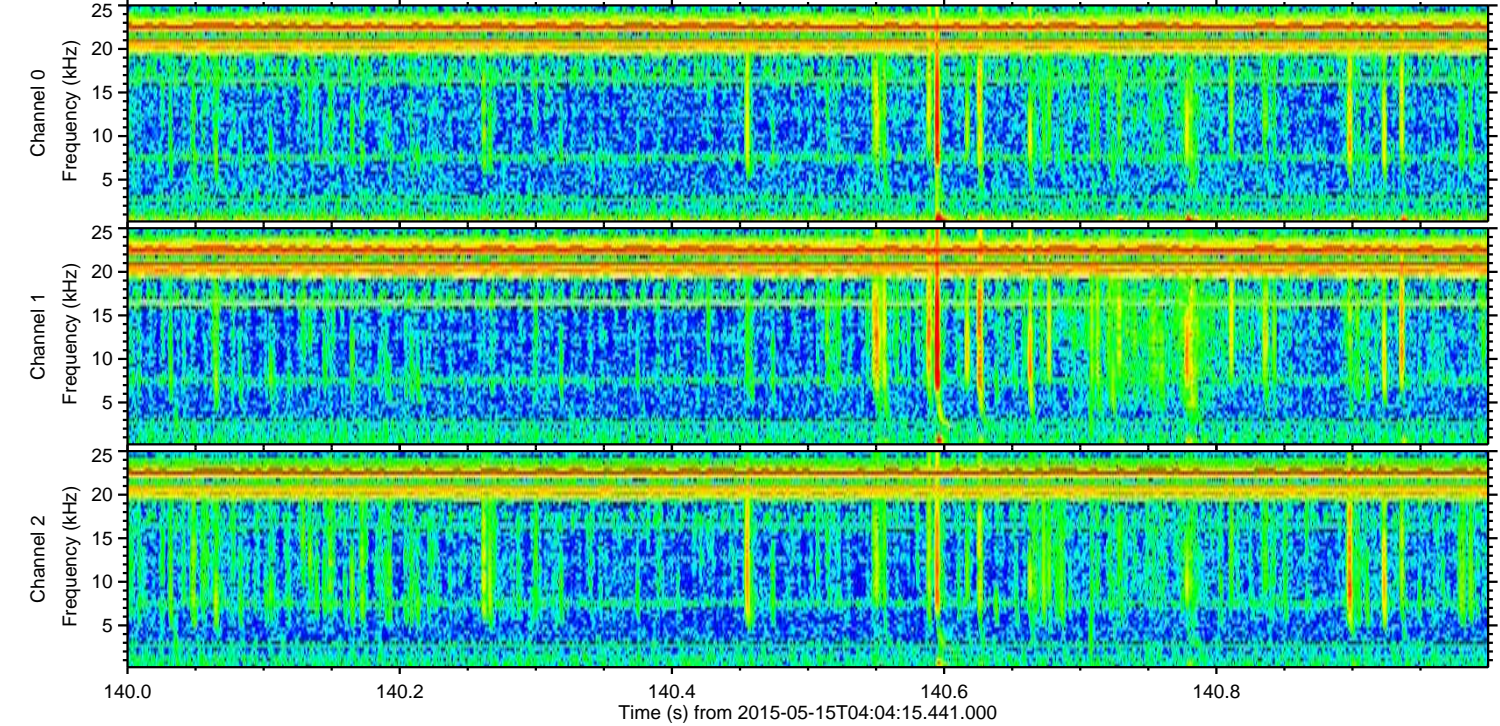
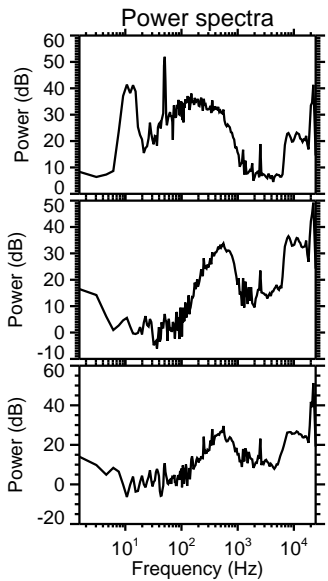
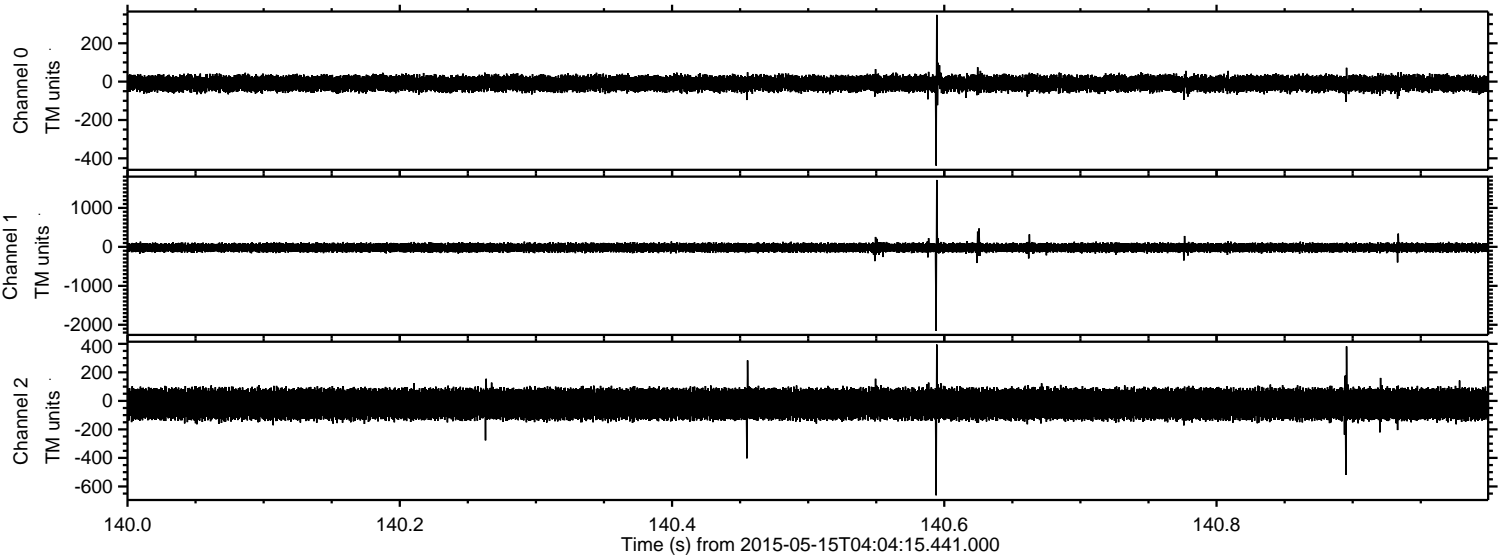

Processed Fri May 15 06:11:15 2015 by ELM ver.2012-10-06 from 001__elm20150515_040414__dat00.bin

