

ELMAVAN 3D WAVEFORMS (Measured data sampled at 50 kHz) 49779 packets of 144 samples from 2015-05-15T02:24:12.125.000.

Processed Fri May 15 04:31:21 2015 by ELM ver.2012-10-06 from 001__elm20150515_022411__dat00.bin

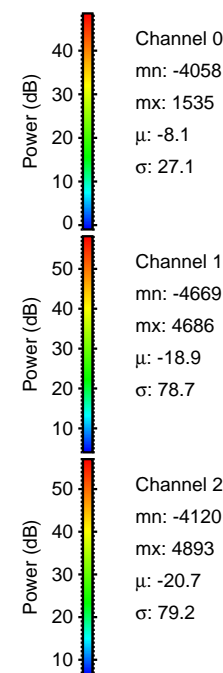
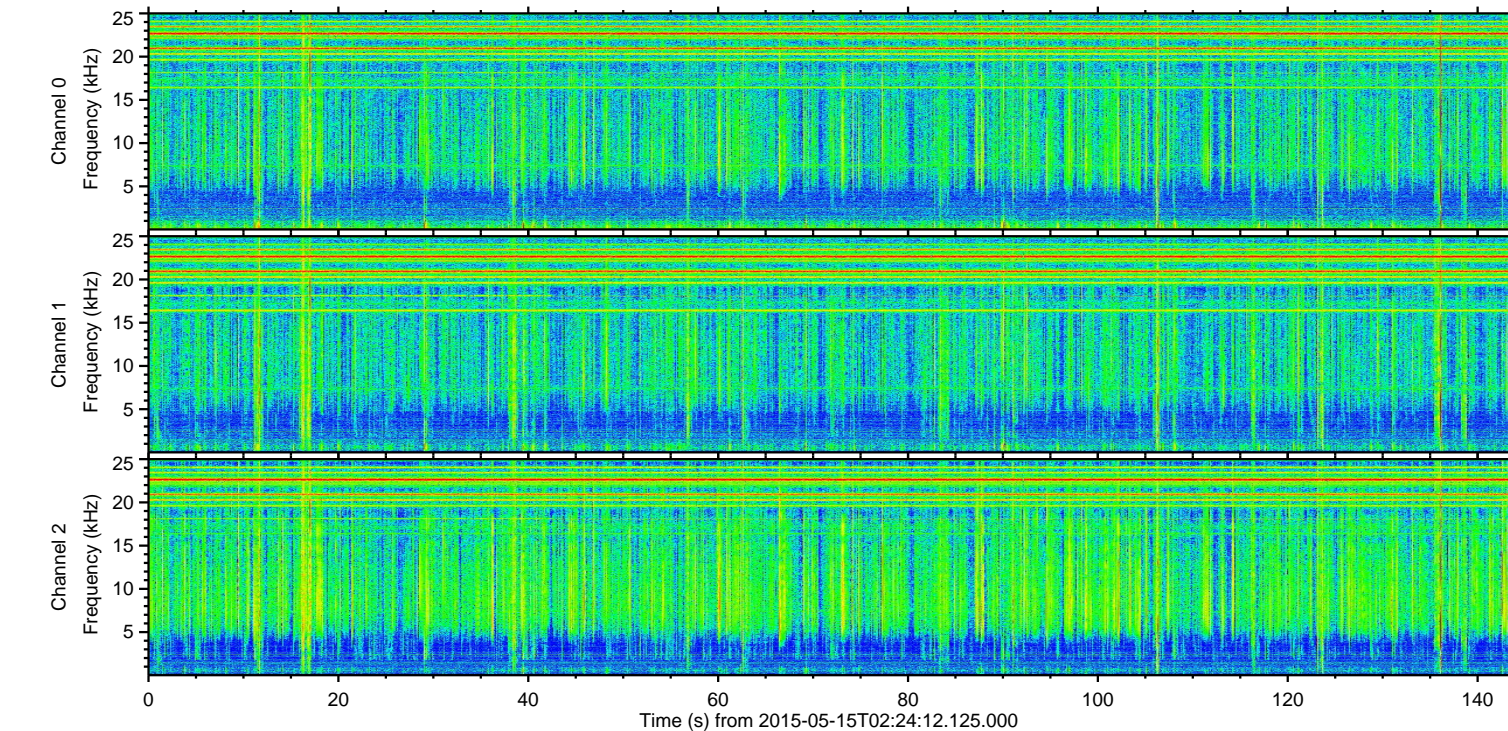
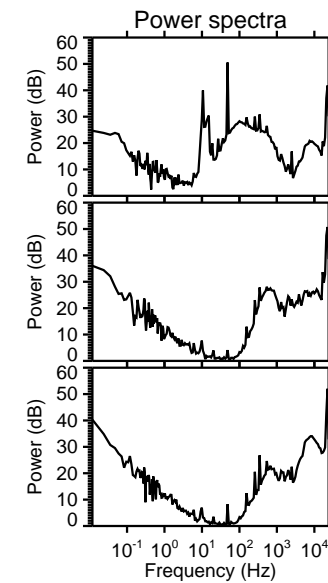
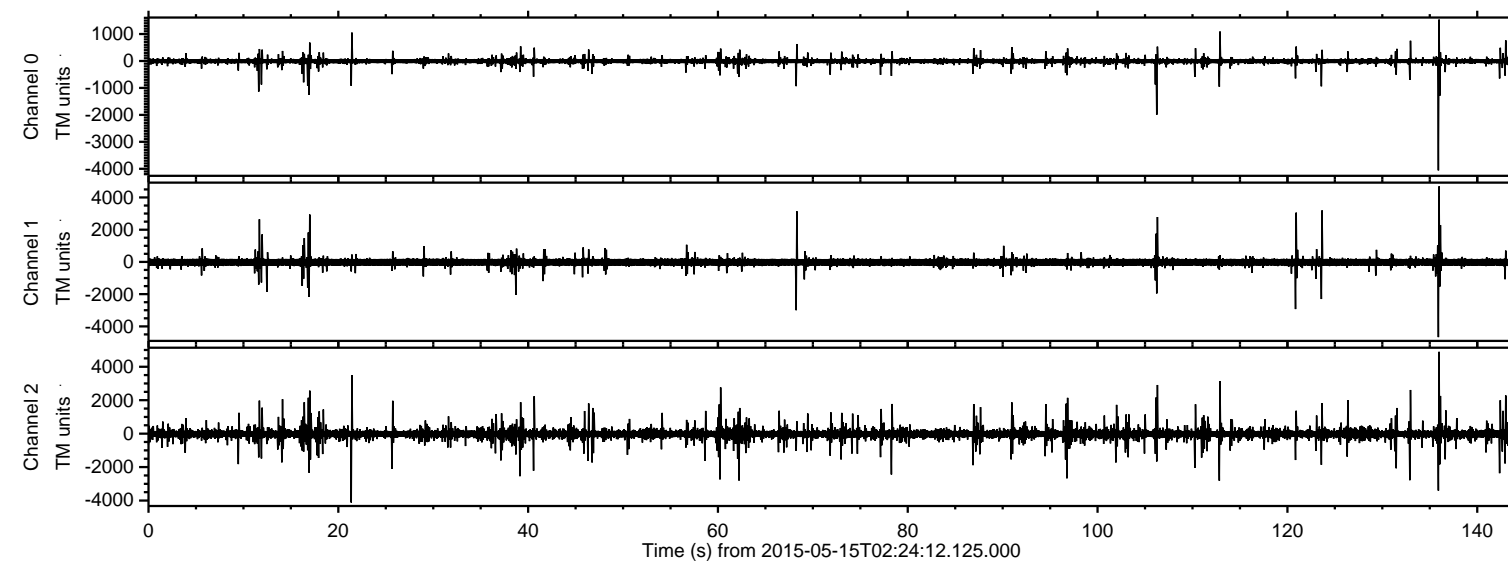

ELMAVAN 3D WAVEFORMS (Measured data sampled at 50 kHz) 49779 packets of 144 samples from 2015-05-15T02:24:12.125.000. Part 136/144

Processed Fri May 15 04:31:32 2015 by ELM ver.2012-10-06 from 001__elm20150515_022411__dat00.bin

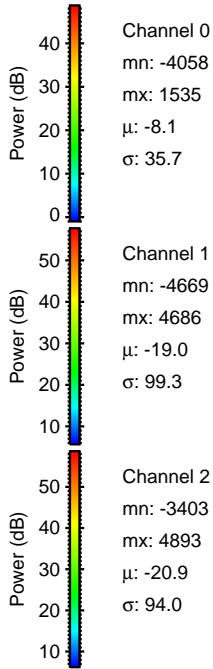
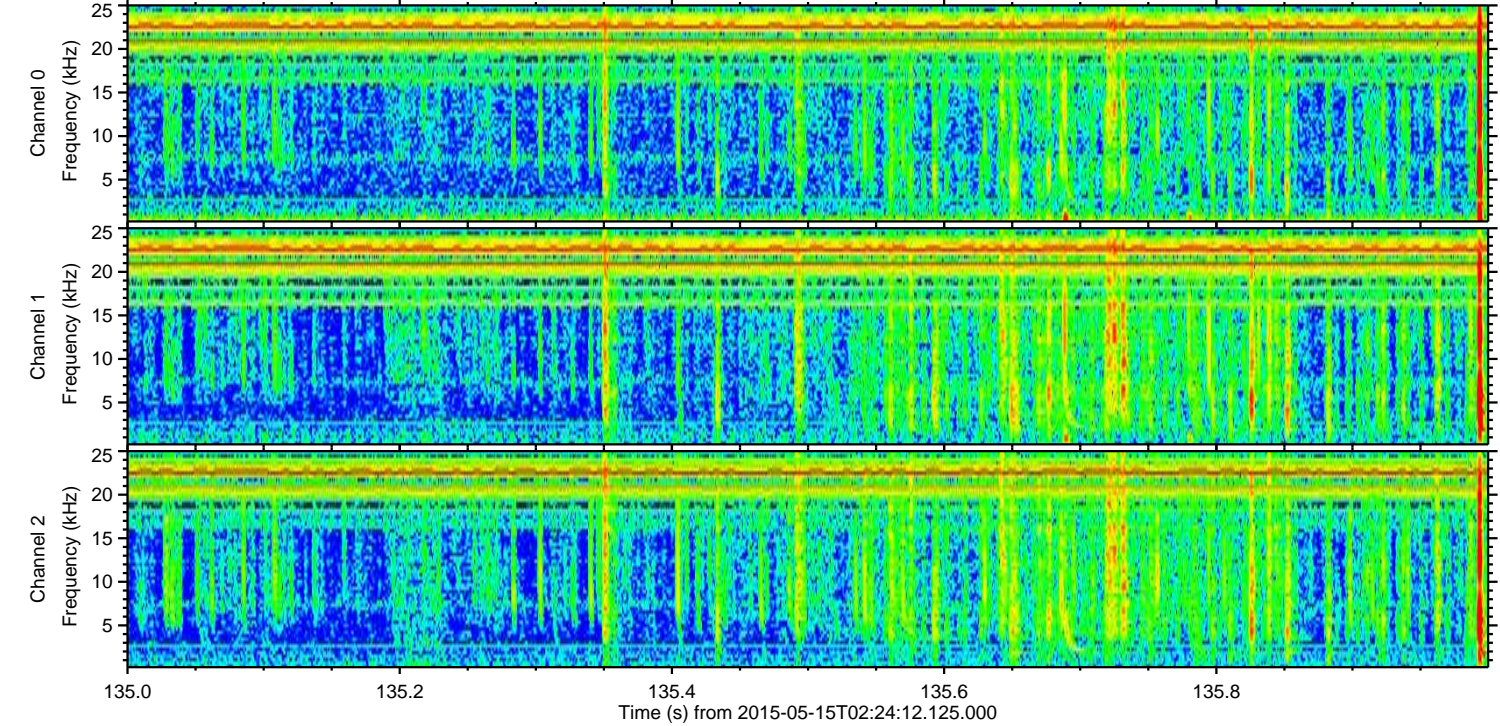
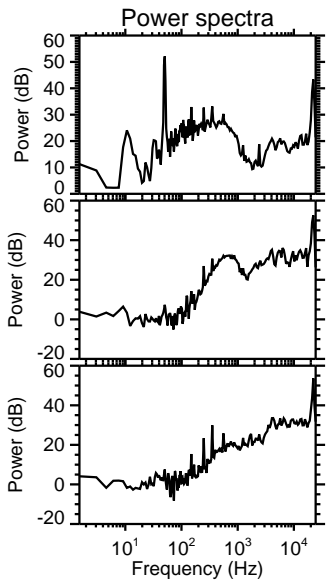
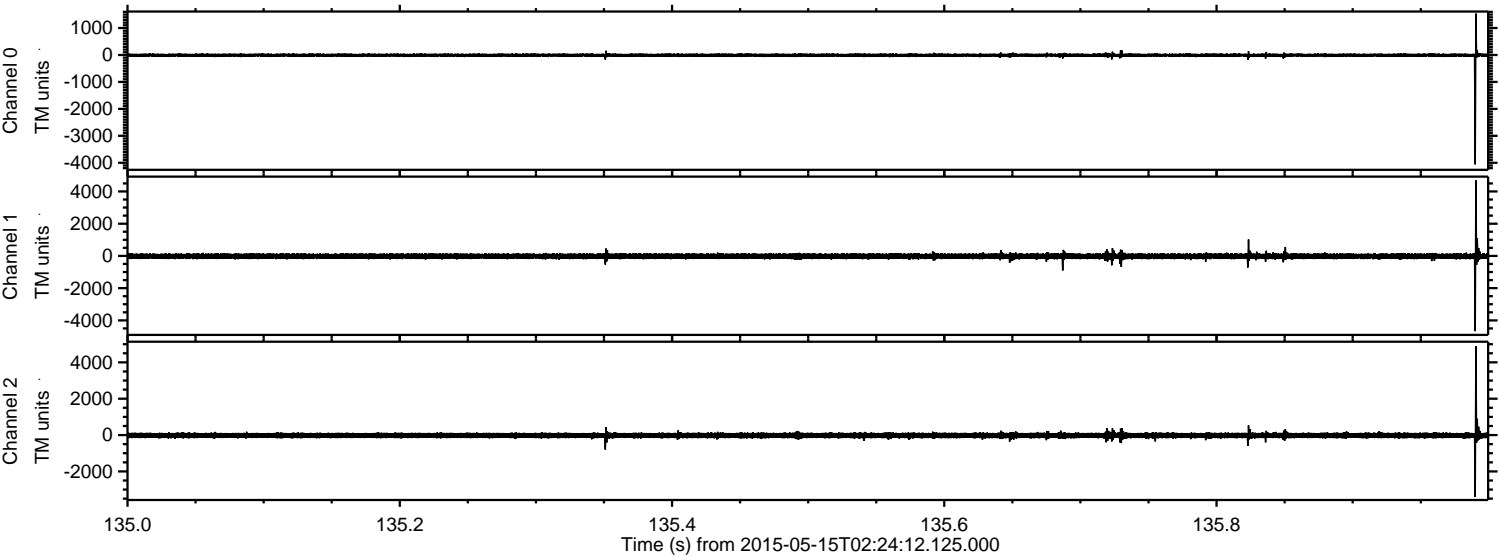

Processed Fri May 15 04:31:33 2015 by ELM ver.2012-10-06 from 001__elm20150515_022411__dat00.bin

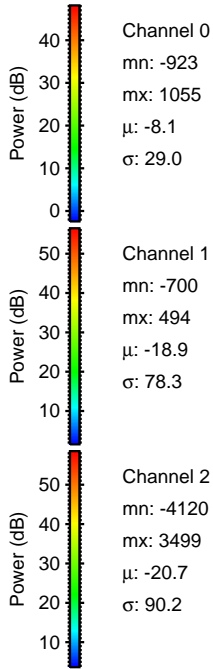
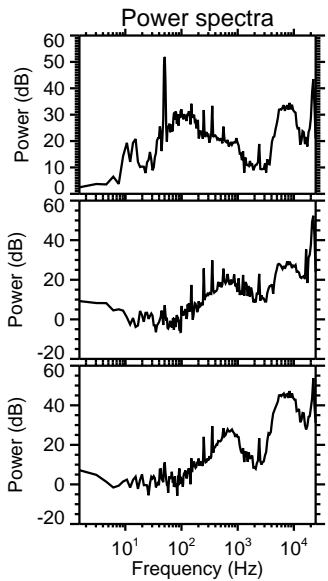
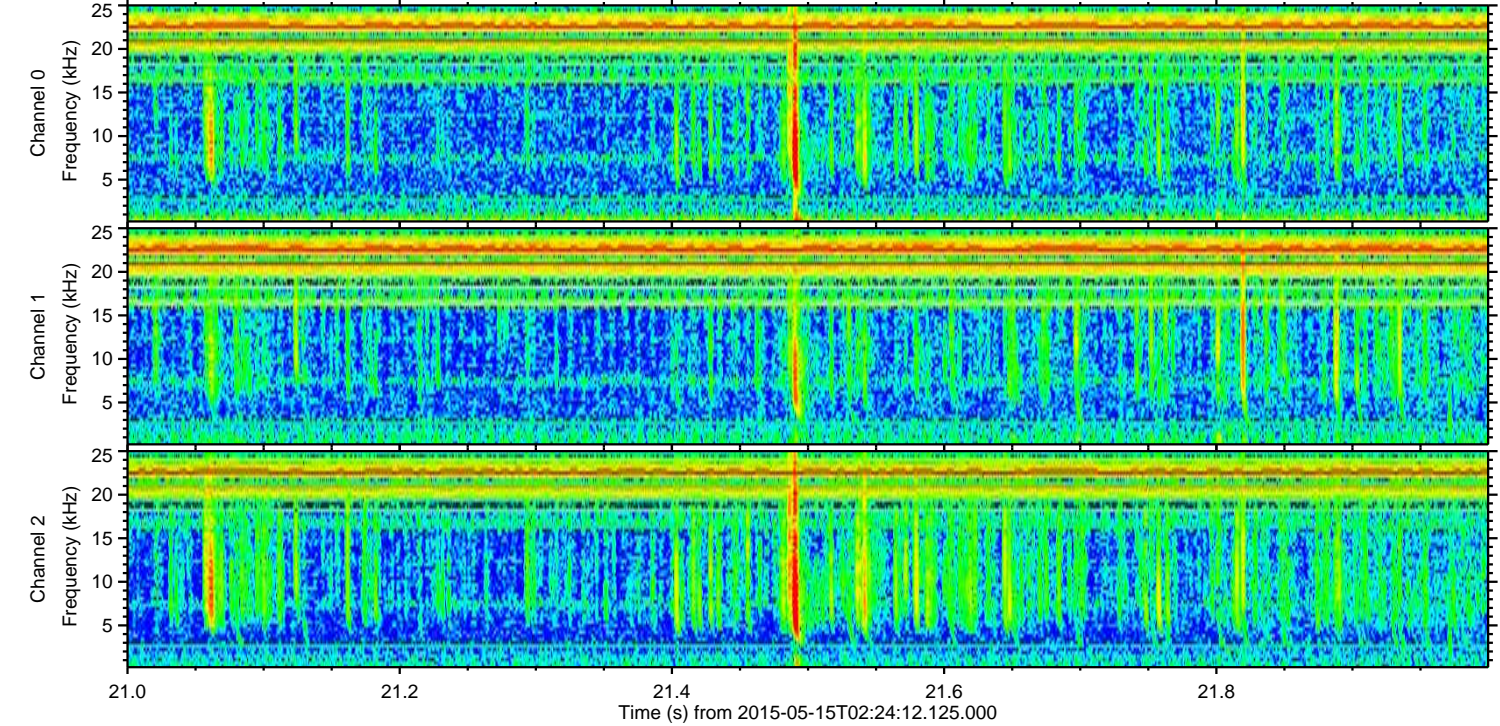
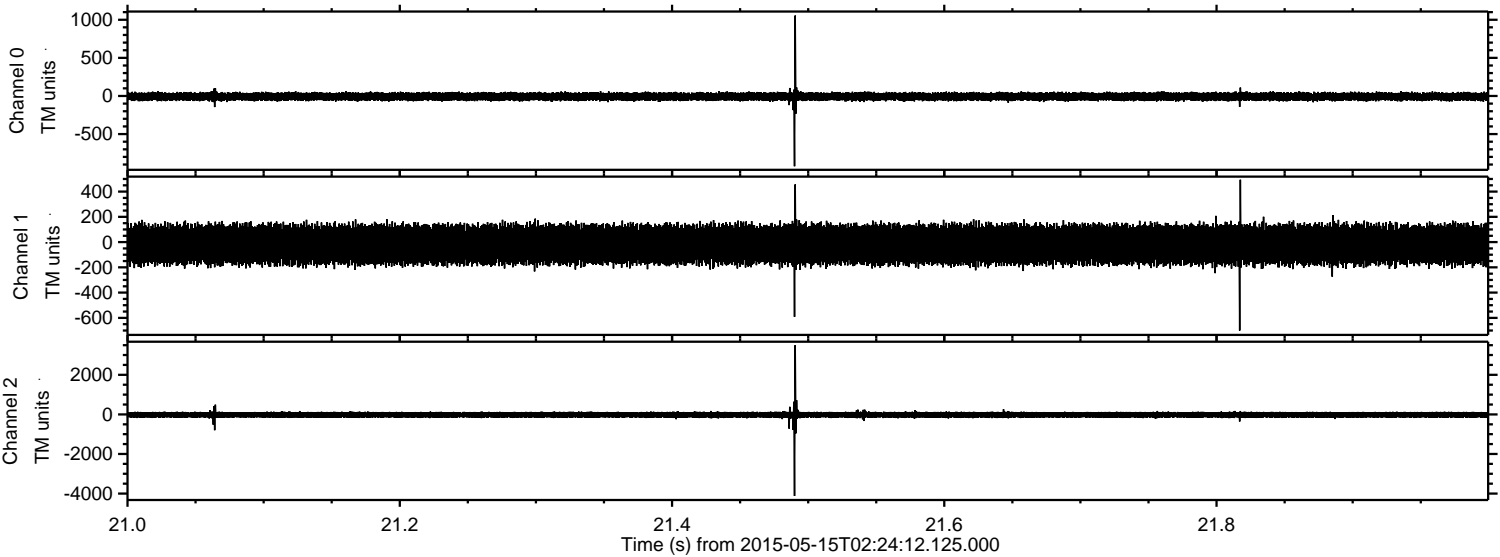

ELMAVAN 3D WAVEFORMS (Measured data sampled at 50 kHz) 49779 packets of 144 samples from 2015-05-15T02:24:12.125.000. Part 124/144

Processed Fri May 15 04:31:34 2015 by ELM ver.2012-10-06 from 001__elm20150515_022411__dat00.bin

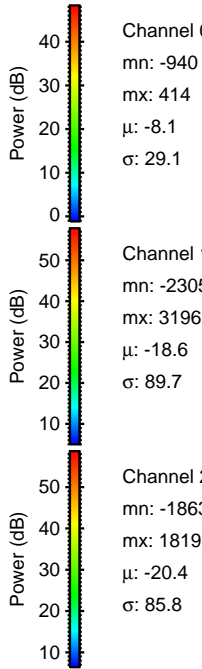
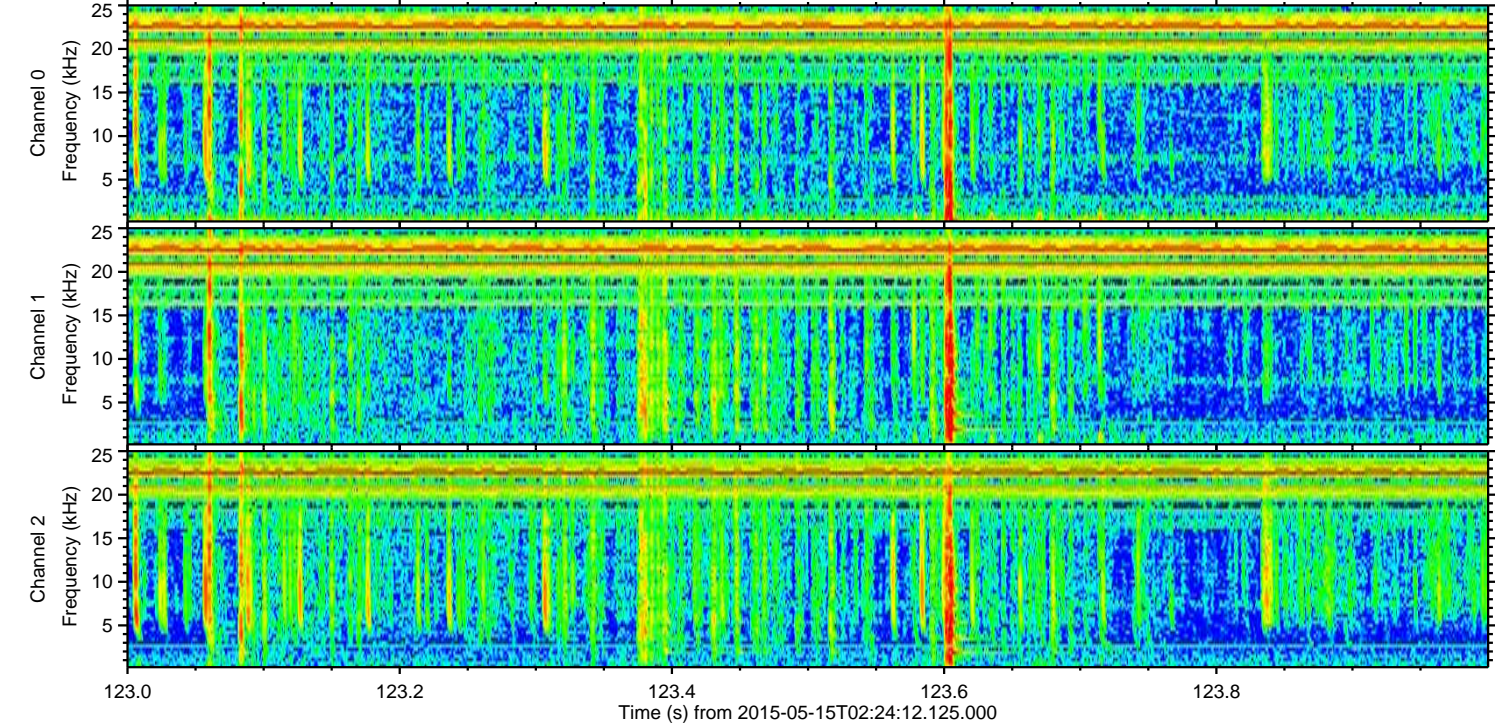
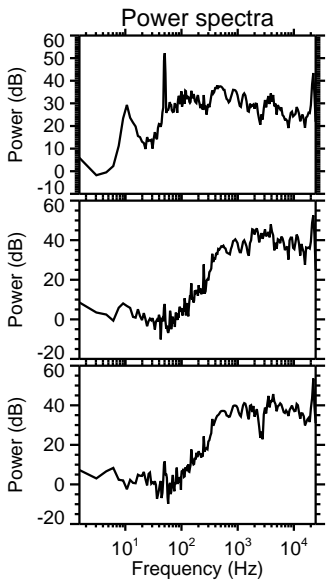
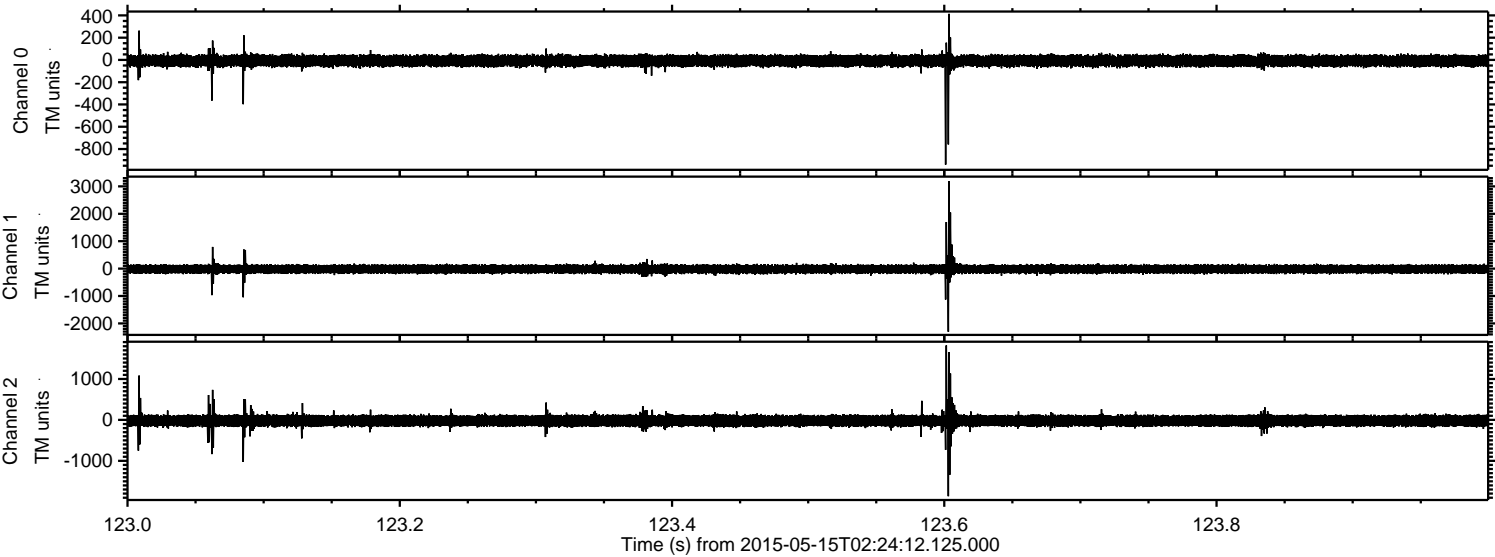

Processed Fri May 15 04:31:35 2015 by ELM ver.2012-10-06 from 001__elm20150515_022411__dat00.bin

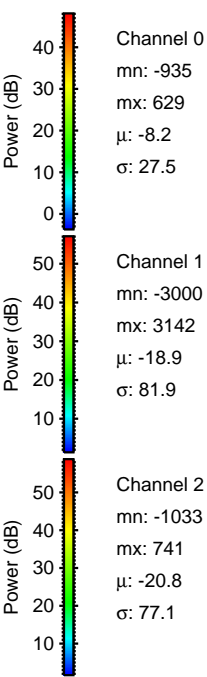
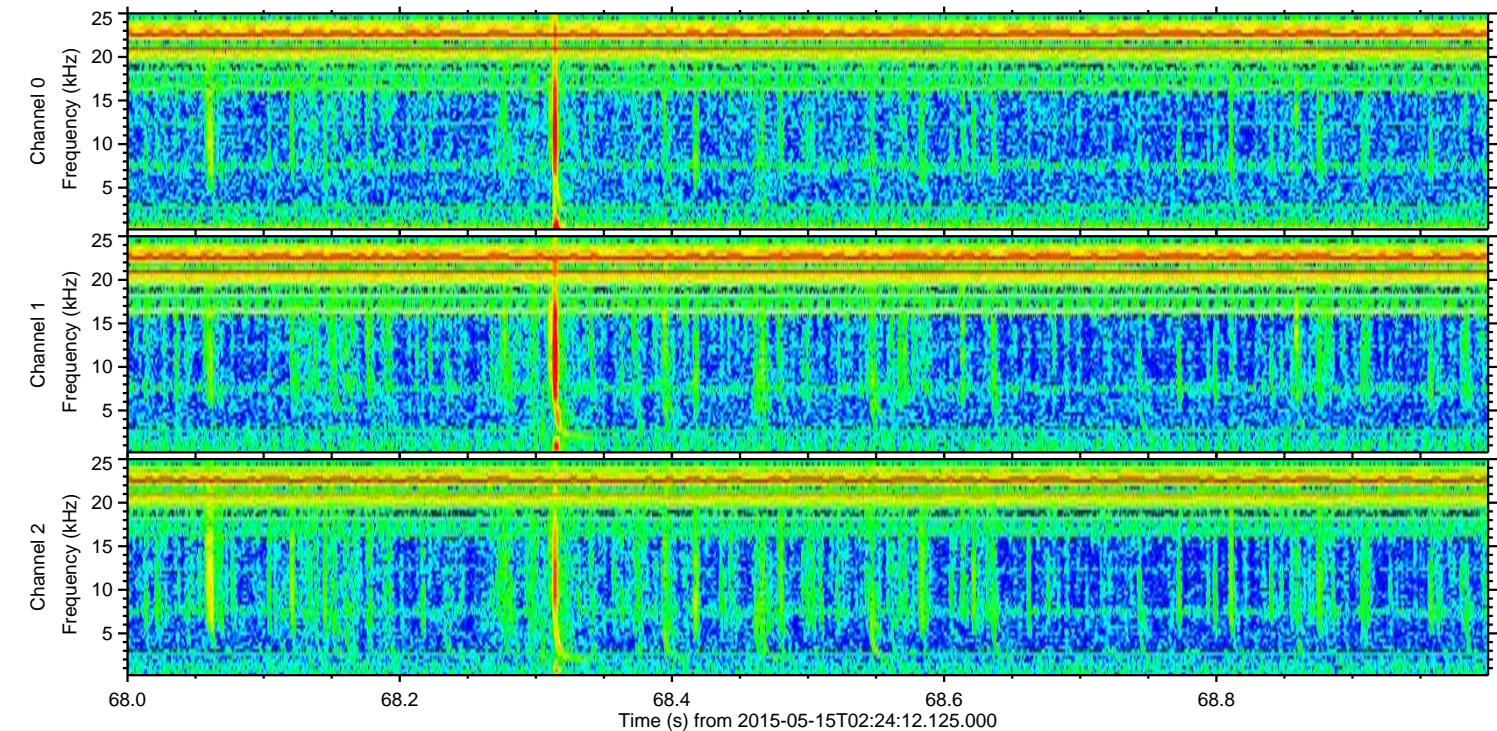
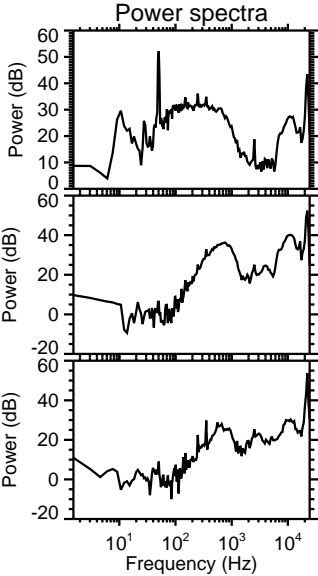
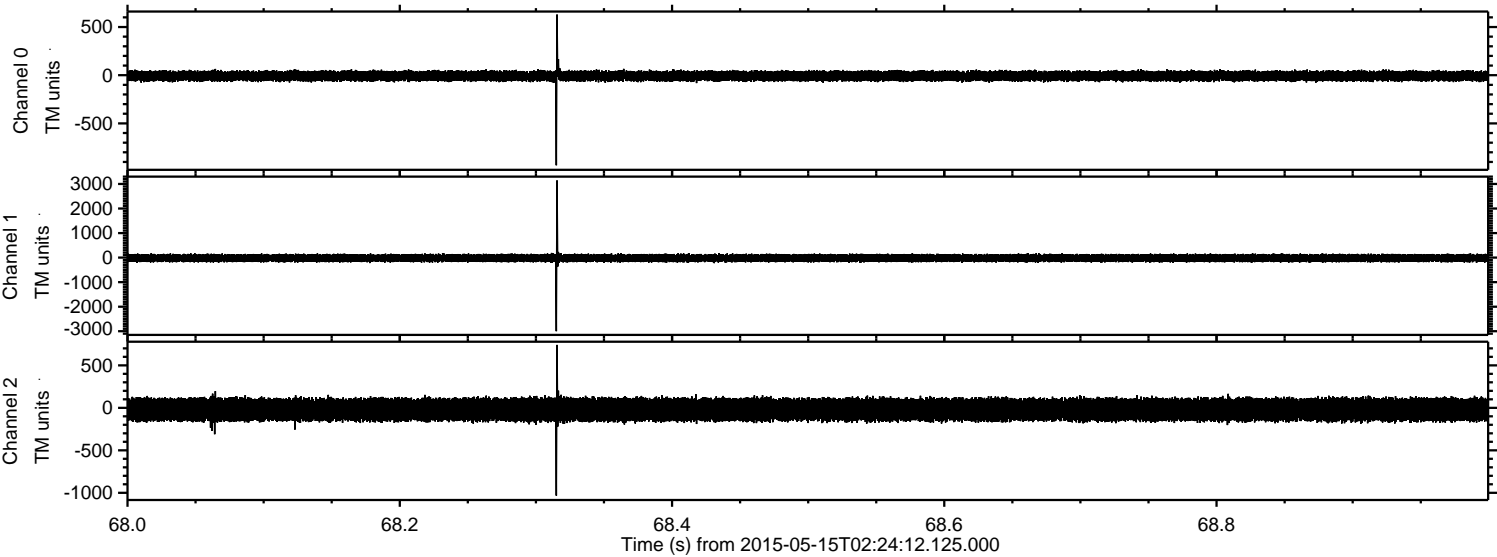

ELMAVAN 3D WAVEFORMS (Measured data sampled at 50 kHz) 49779 packets of 144 samples from 2015-05-15T02:24:12.125.000. Part 113/144

Processed Fri May 15 04:31:36 2015 by ELM ver.2012-10-06 from 001__elm20150515_022411__dat00.bin

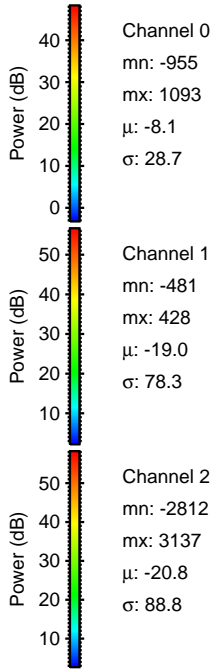
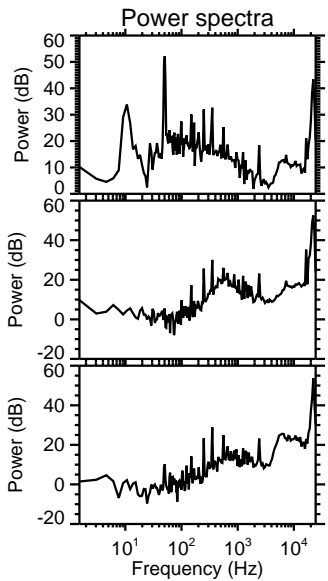
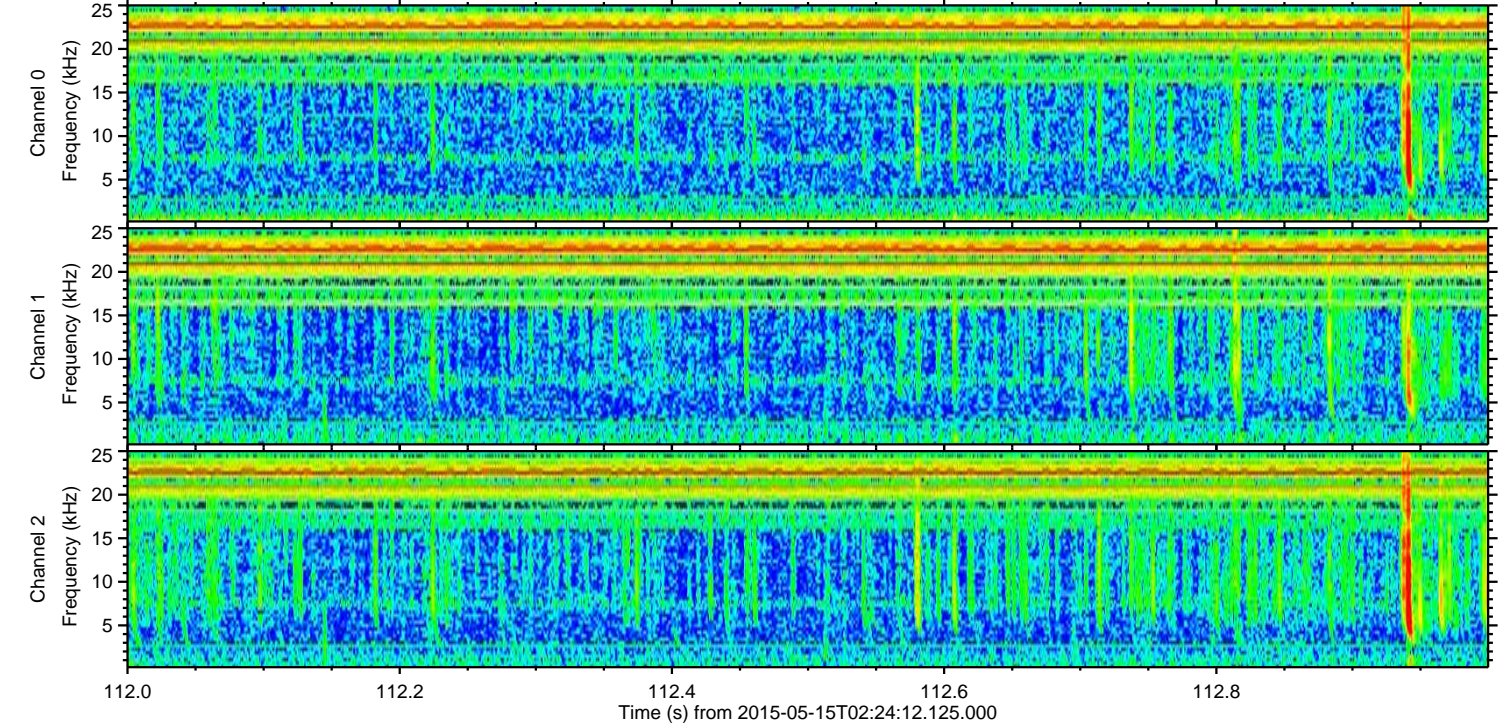
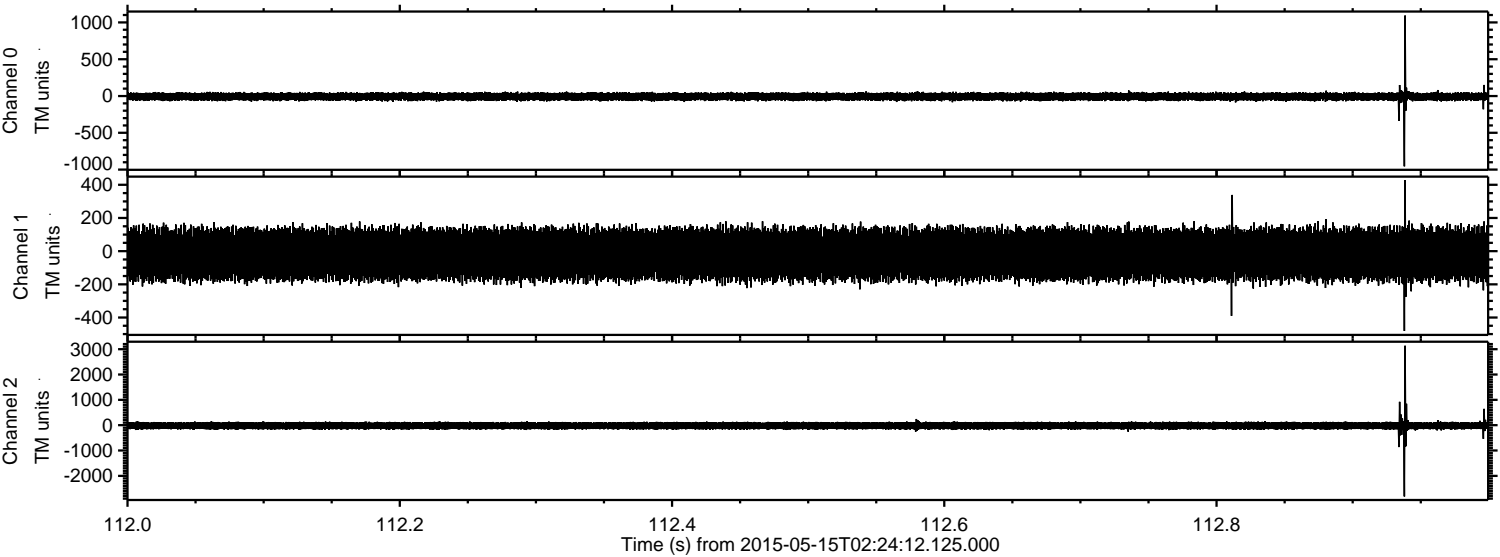

Channel 0
mn: -955
mx: 1093
 μ : -8.1
 σ : 28.7

Channel 1
mn: -481
mx: 428
 μ : -19.0
 σ : 78.3

Channel 2
mn: -2812
mx: 3137
 μ : -20.8
 σ : 88.8

ELMAVAN 3D WAVEFORMS (Measured data sampled at 50 kHz) 49779 packets of 144 samples from 2015-05-15T02:24:12.125.000. Part 121/144

Processed Fri May 15 04:31:37 2015 by ELM ver.2012-10-06 from 001__elm20150515_022411__dat00.bin

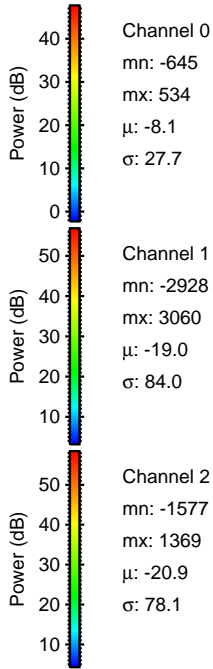
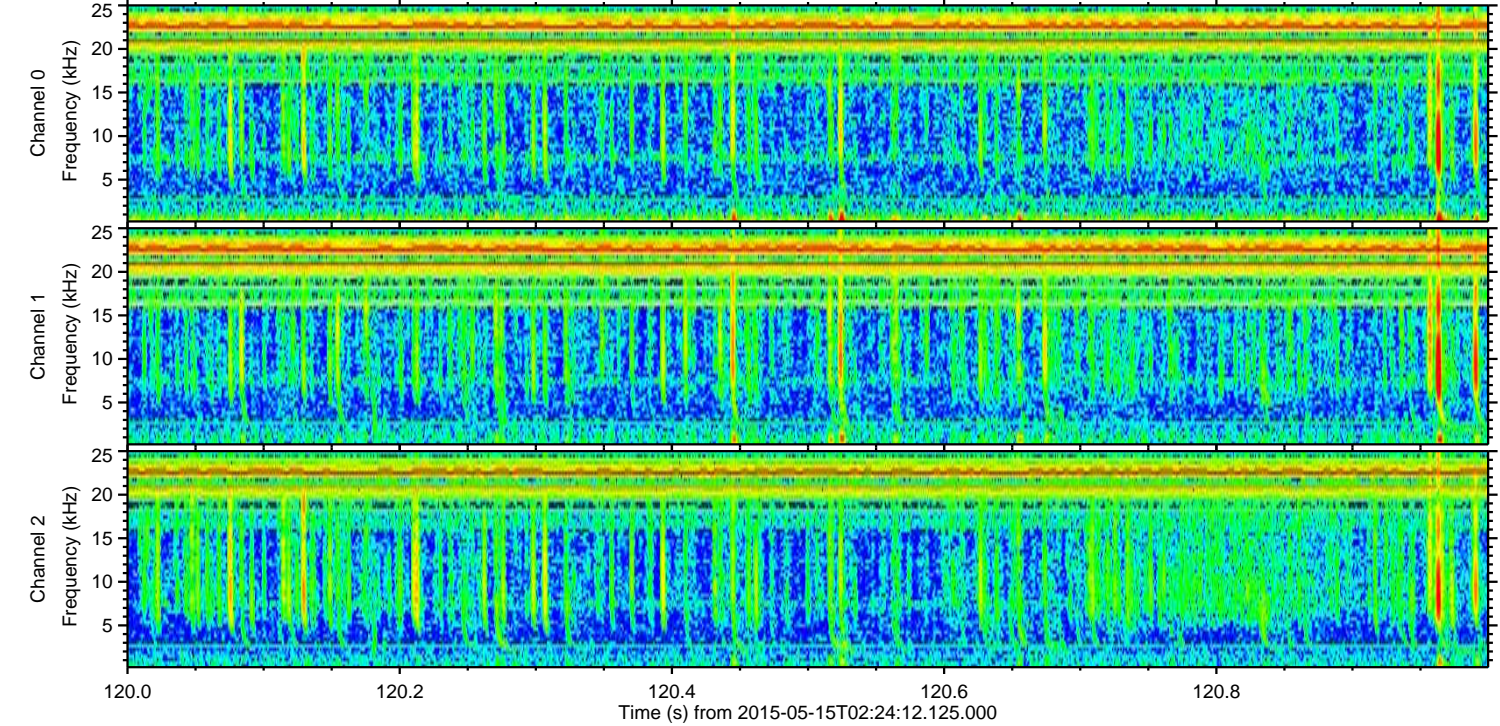
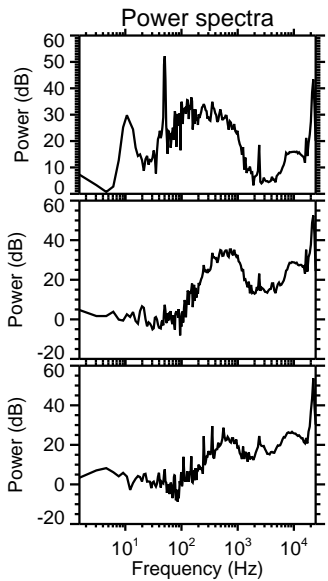
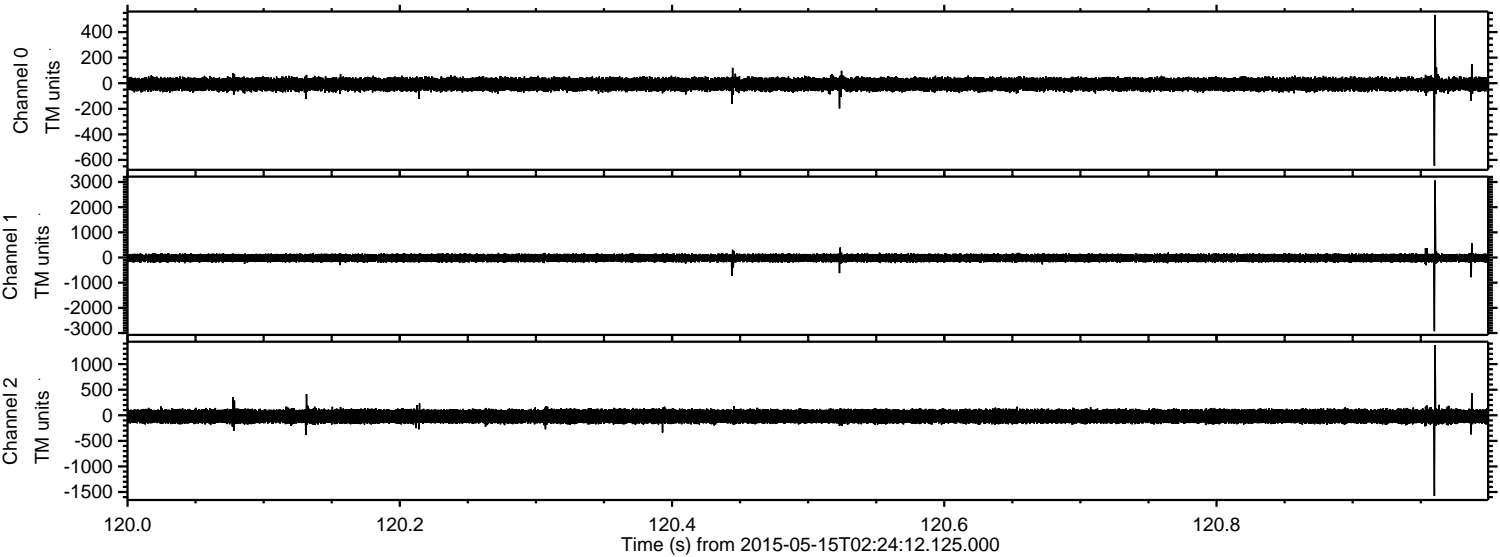

Channel 0
mn: -645
mx: 534
 μ : -8.1
 σ : 27.7

Channel 1
mn: -2928
mx: 3060
 μ : -19.0
 σ : 84.0

Channel 2
mn: -1577
mx: 1369
 μ : -20.9
 σ : 78.1

Processed Fri May 15 04:31:38 2015 by ELM ver.2012-10-06 from 001__elm20150515_022411__dat00.bin

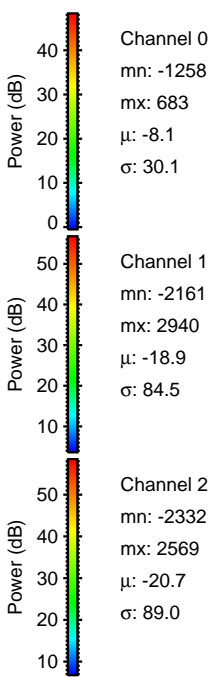
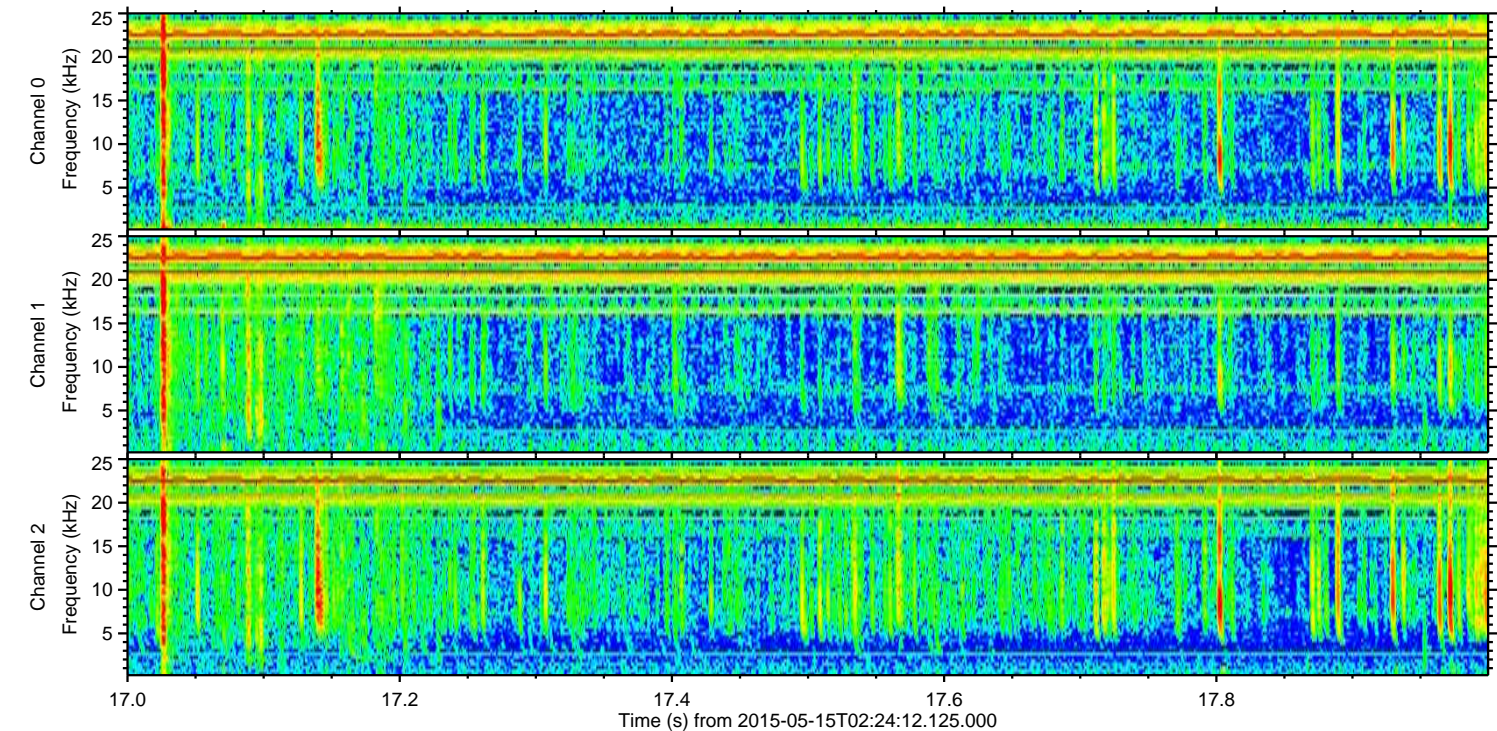
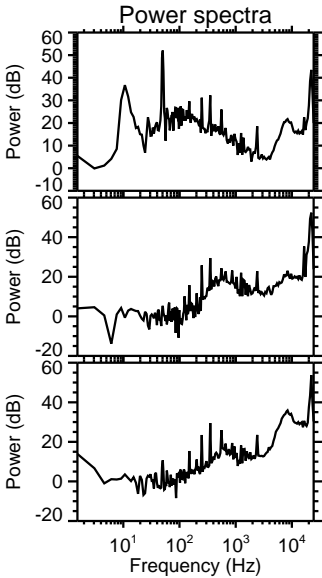
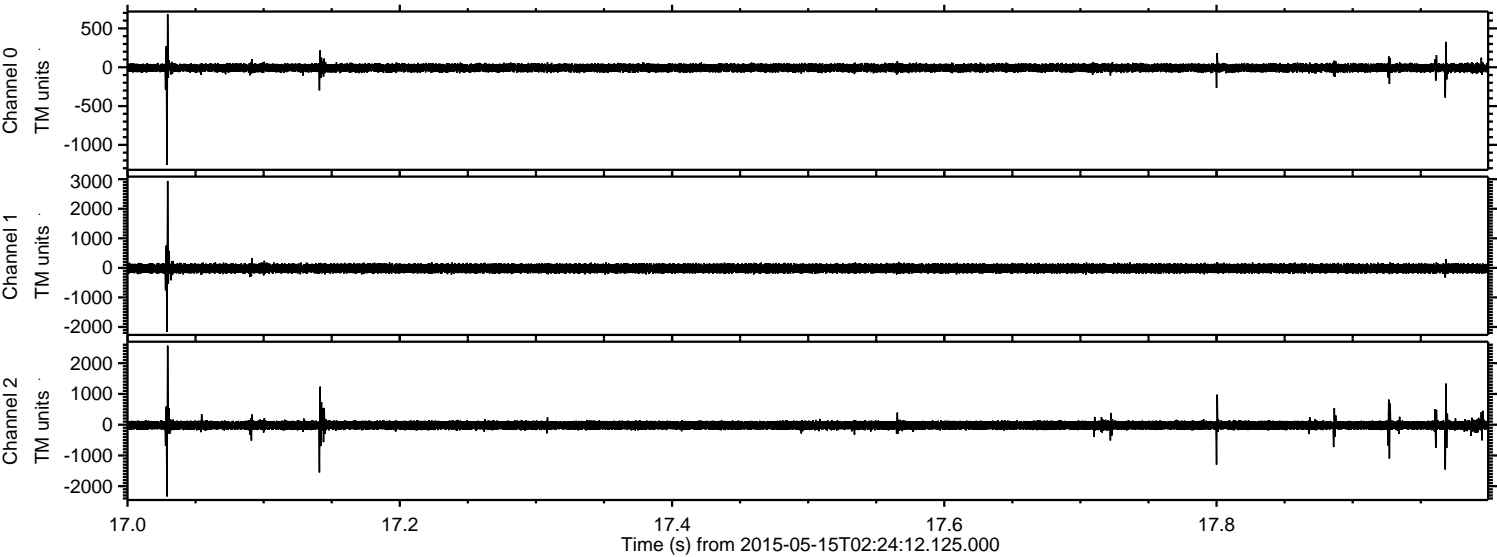

Channel 0
mn: -1258
mx: 683
 μ : -8.1
 σ : 30.1

Channel 1
mn: -2161
mx: 2940
 μ : -18.9
 σ : 84.5

Channel 2
mn: -2332
mx: 2569
 μ : -20.7
 σ : 89.0

Processed Fri May 15 04:31:39 2015 by ELM ver.2012-10-06 from 001__elm20150515_022411__dat00.bin

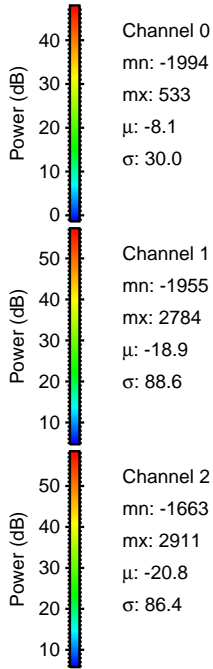
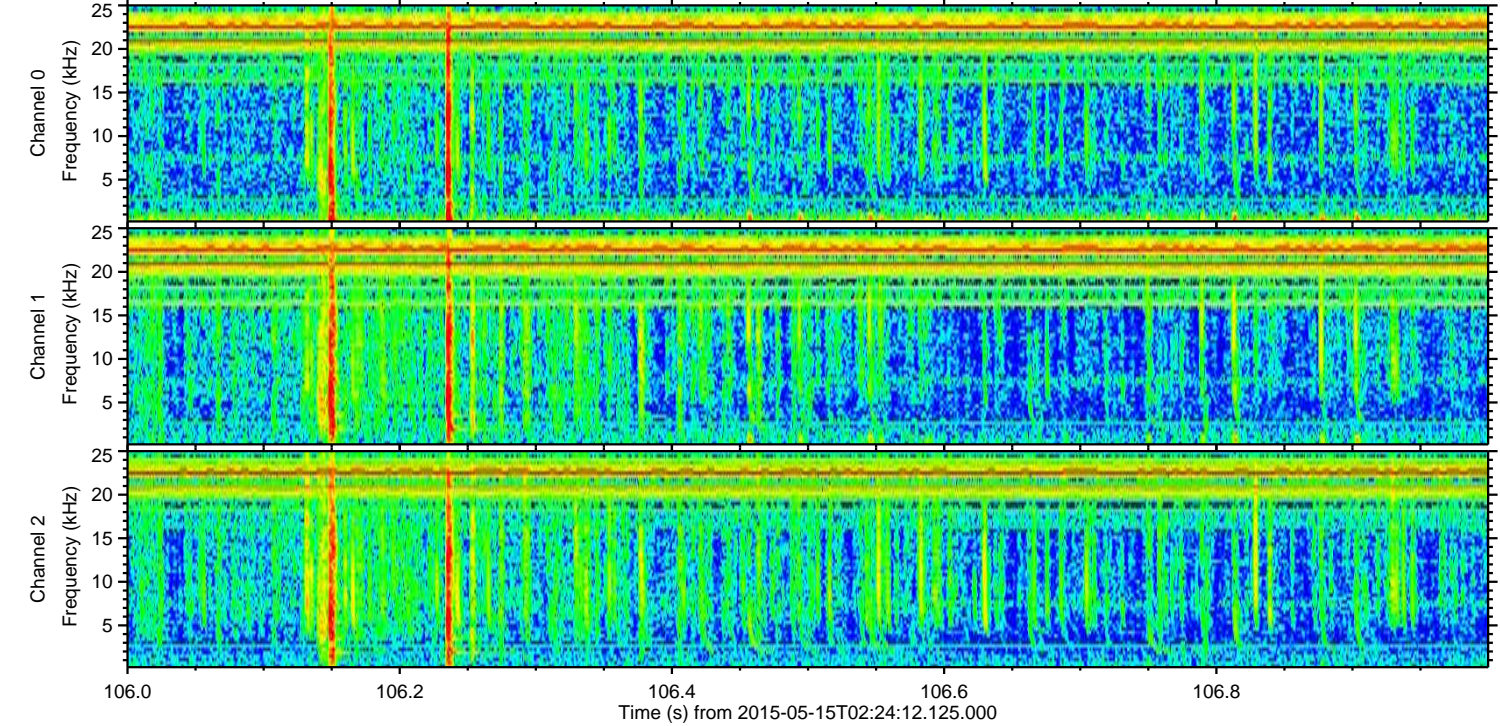
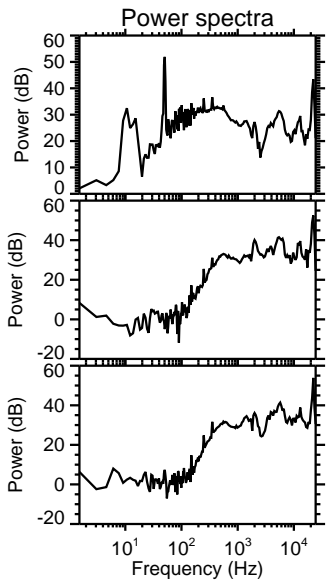
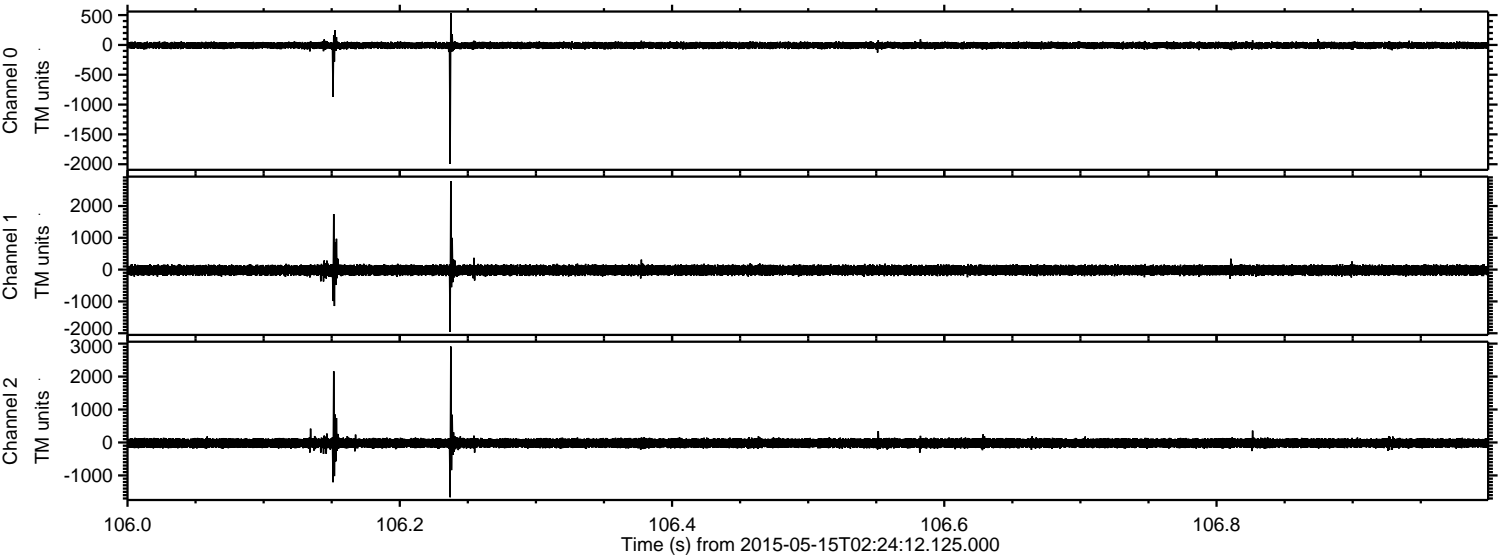

Processed Fri May 15 04:31:40 2015 by ELM ver.2012-10-06 from 001__elm20150515_022411__dat00.bin

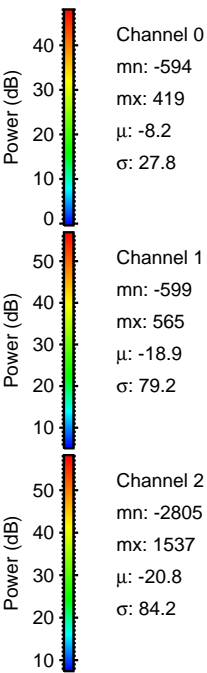
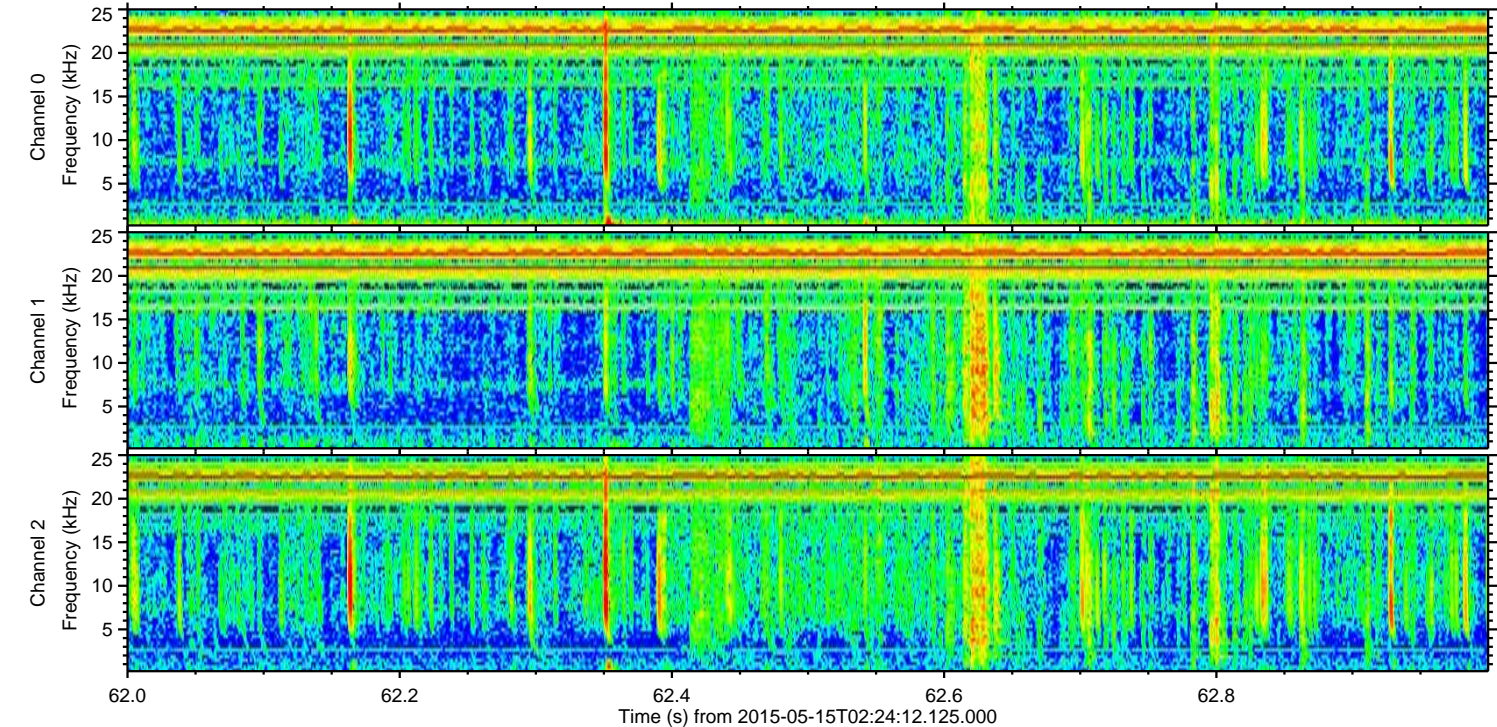
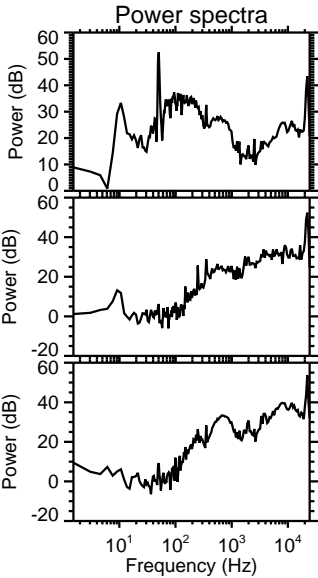
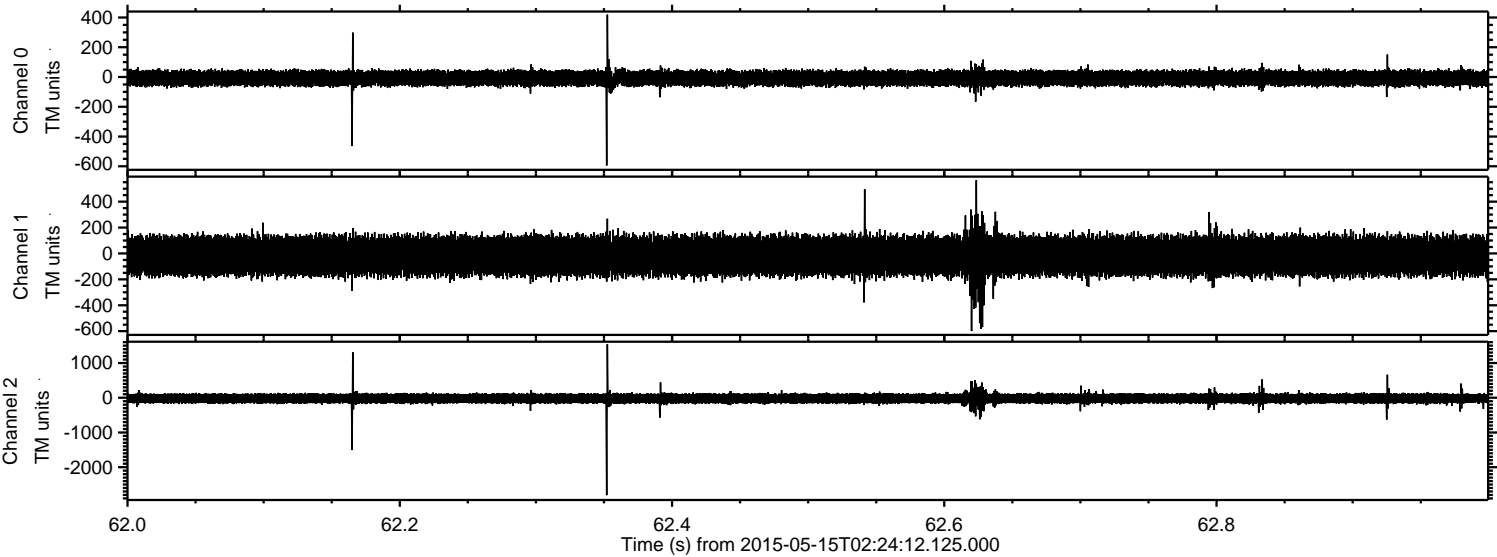

Processed Fri May 15 04:31:41 2015 by ELM ver.2012-10-06 from 001__elm20150515_022411__dat00.bin

