

ELMAVAN 3D WAVEFORMS (Measured data sampled at 50 kHz) 49721 packets of 144 samples from 2015-05-14T23:34:06.524.999.

Processed Fri May 15 01:40:36 2015 by ELM ver.2012-10-06 from 001__elm20150514_233405__dat00.bin

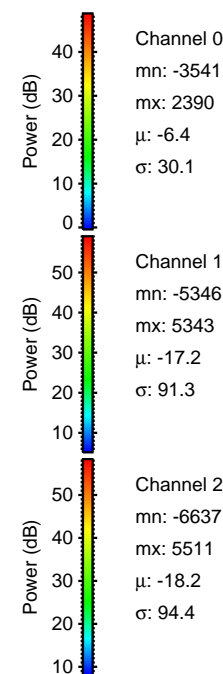
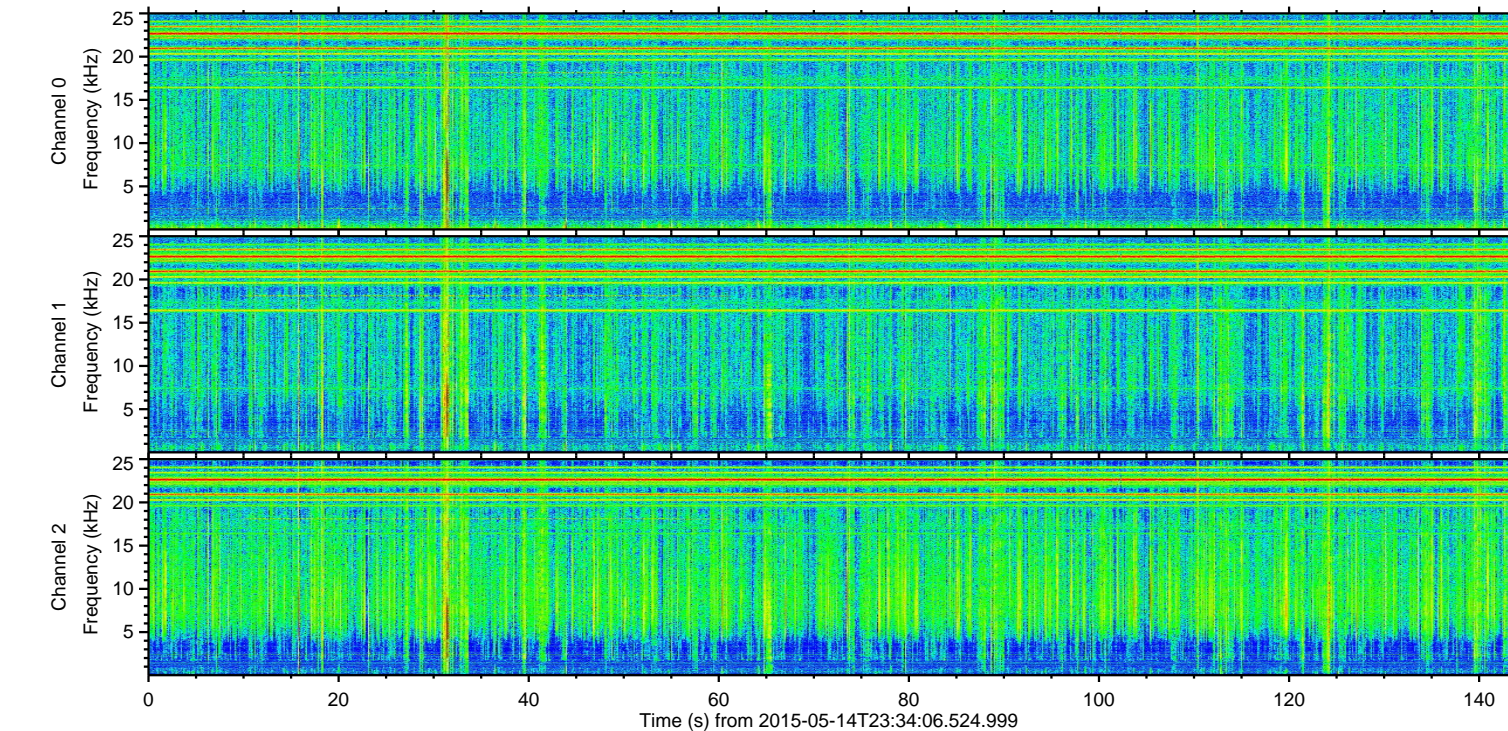
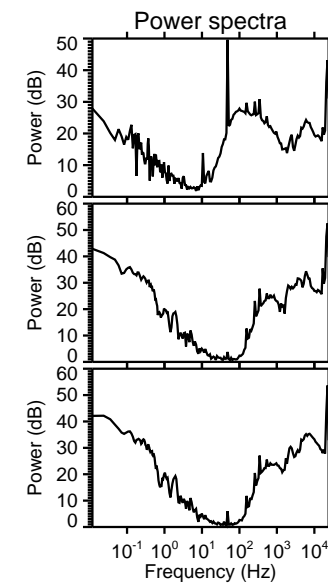
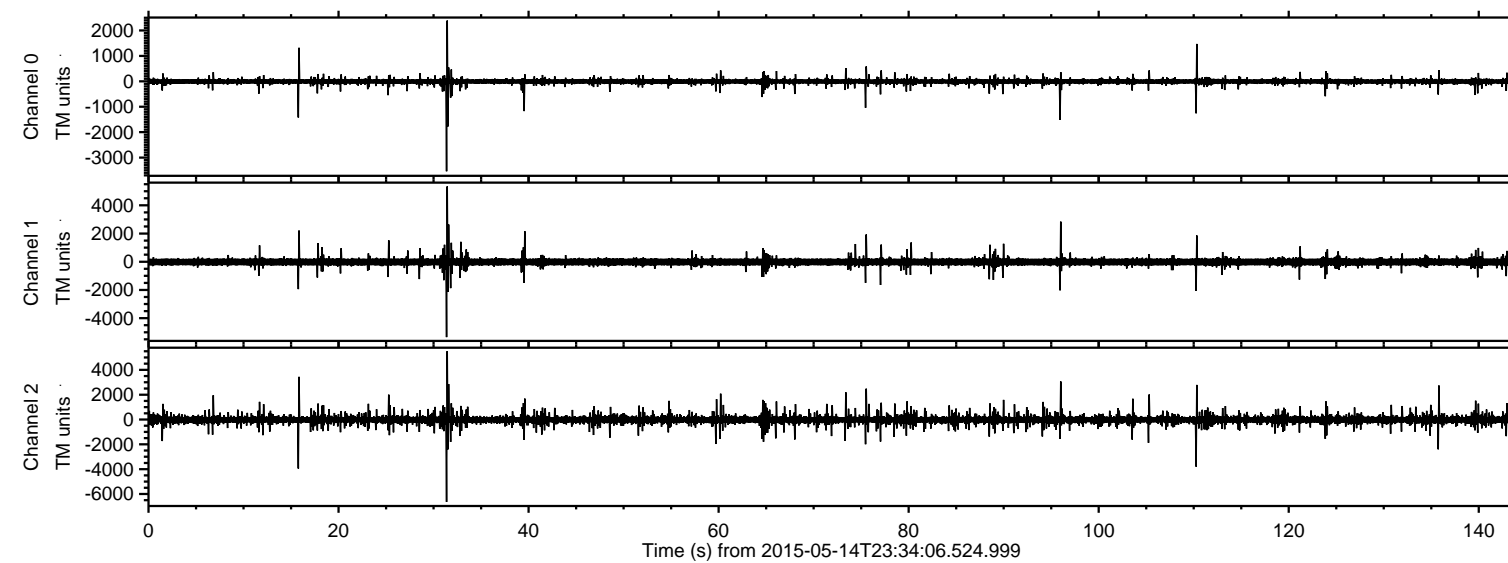

ELMAVAN 3D WAVEFORMS (Measured data sampled at 50 kHz) 49721 packets of 144 samples from 2015-05-14T23:34:06.524.999. Part 32/144

Processed Fri May 15 01:40:47 2015 by ELM ver.2012-10-06 from 001__elm20150514_233405__dat00.bin

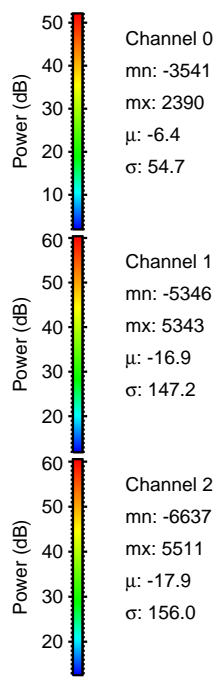
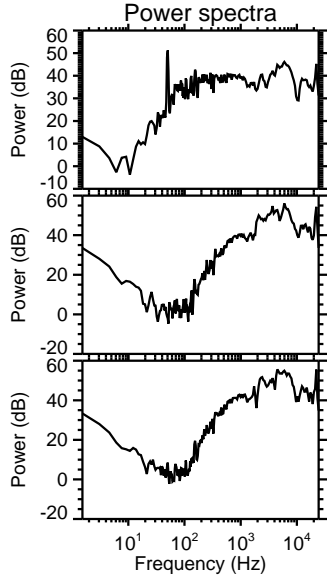
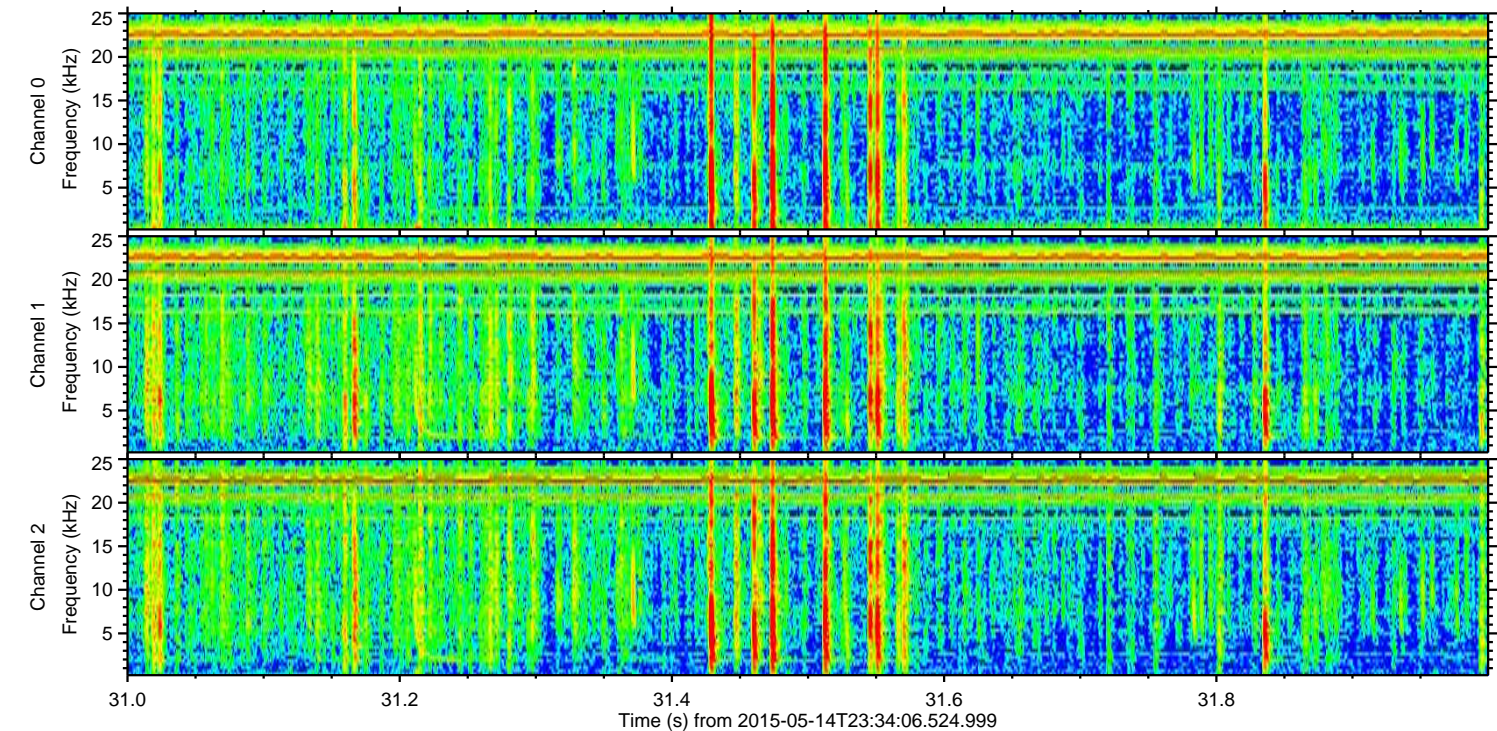
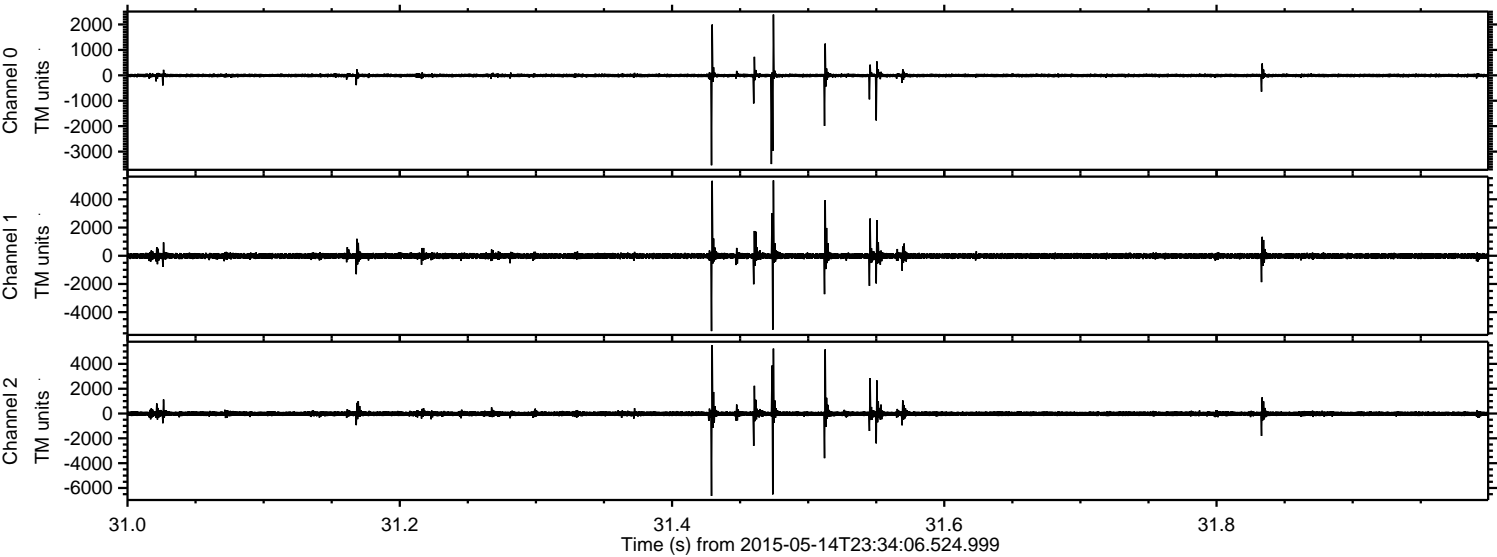

ELMAVAN 3D WAVEFORMS (Measured data sampled at 50 kHz) 49721 packets of 144 samples from 2015-05-14T23:34:06.524.999. Part 16/144

Processed Fri May 15 01:40:48 2015 by ELM ver.2012-10-06 from 001__elm20150514_233405__dat00.bin

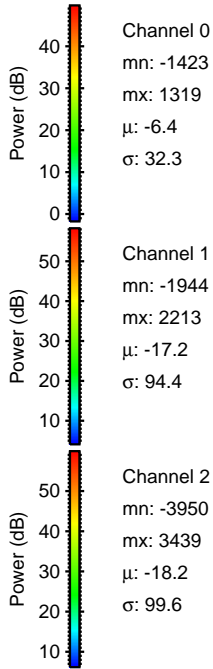
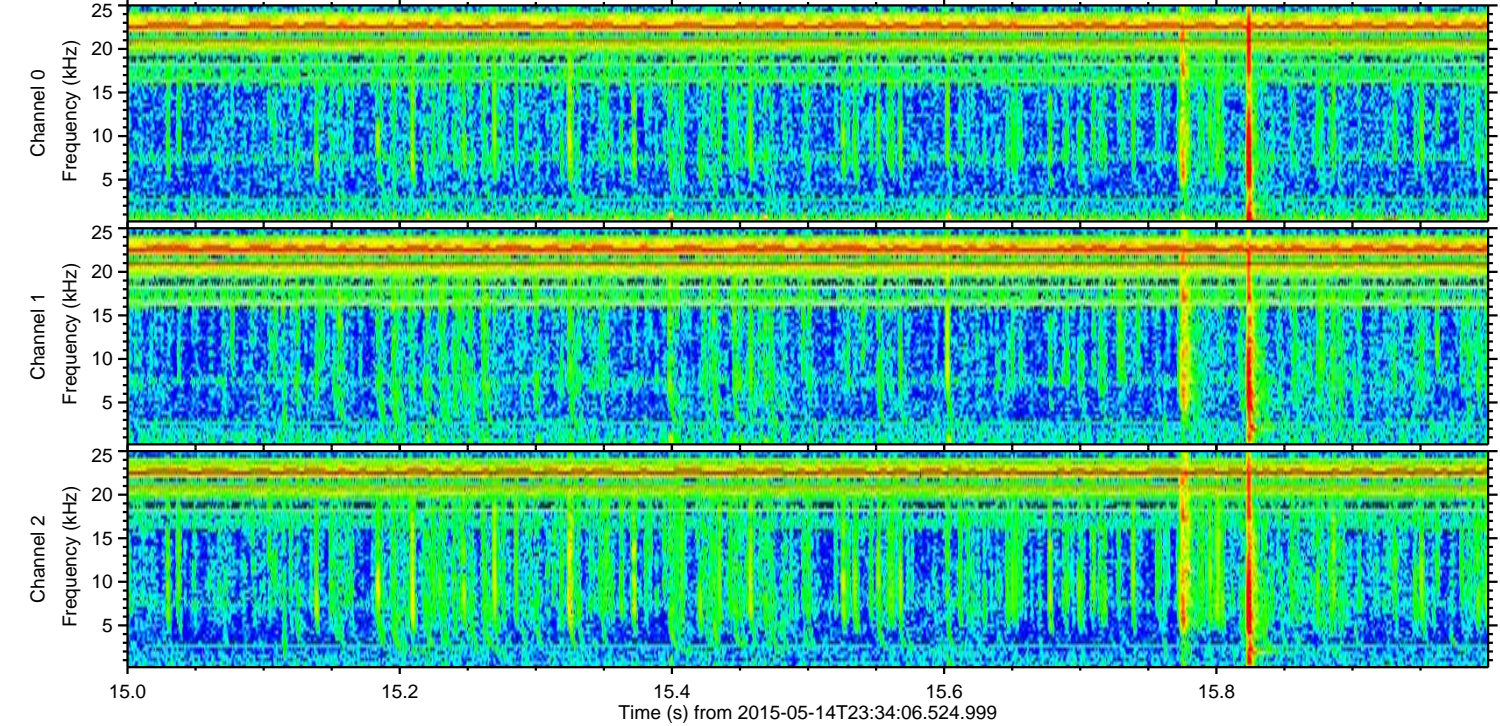
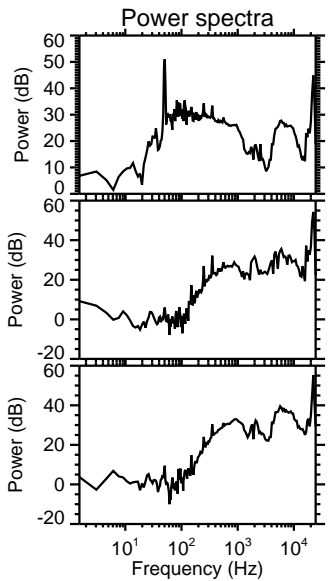
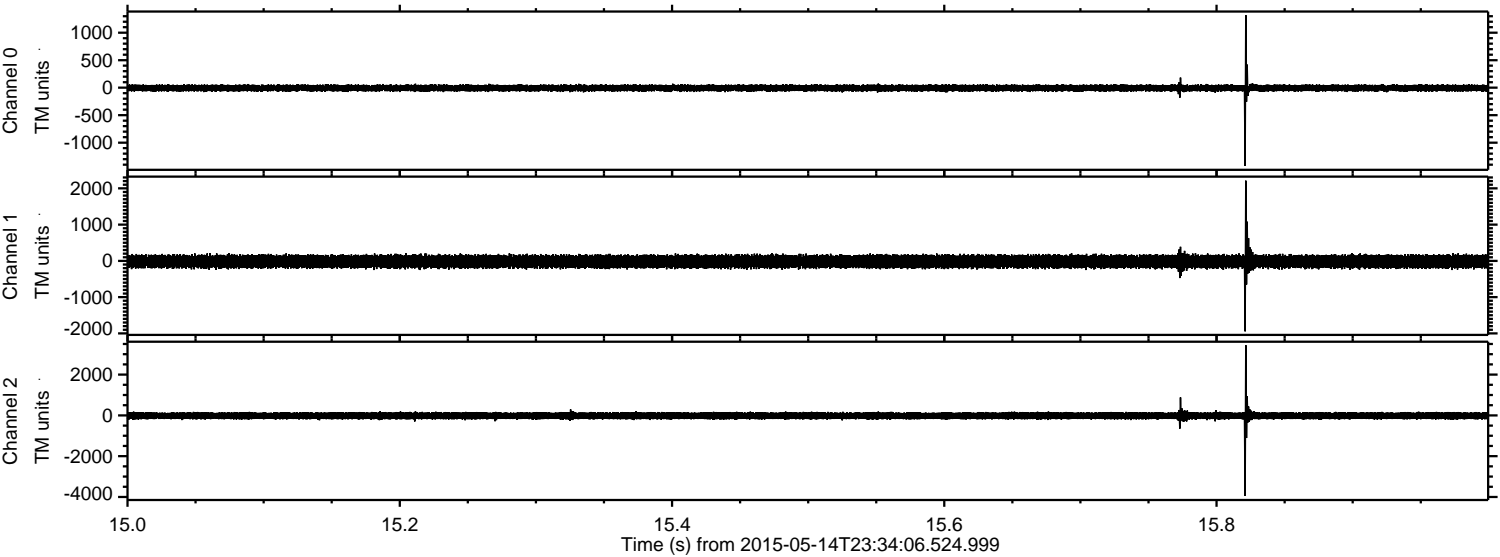

ELMAVAN 3D WAVEFORMS (Measured data sampled at 50 kHz) 49721 packets of 144 samples from 2015-05-14T23:34:06.524.999. Part 111/144

Processed Fri May 15 01:40:49 2015 by ELM ver.2012-10-06 from 001__elm20150514_233405__dat00.bin

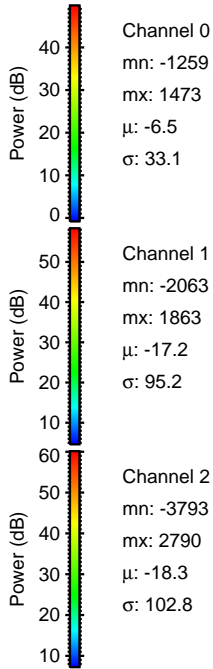
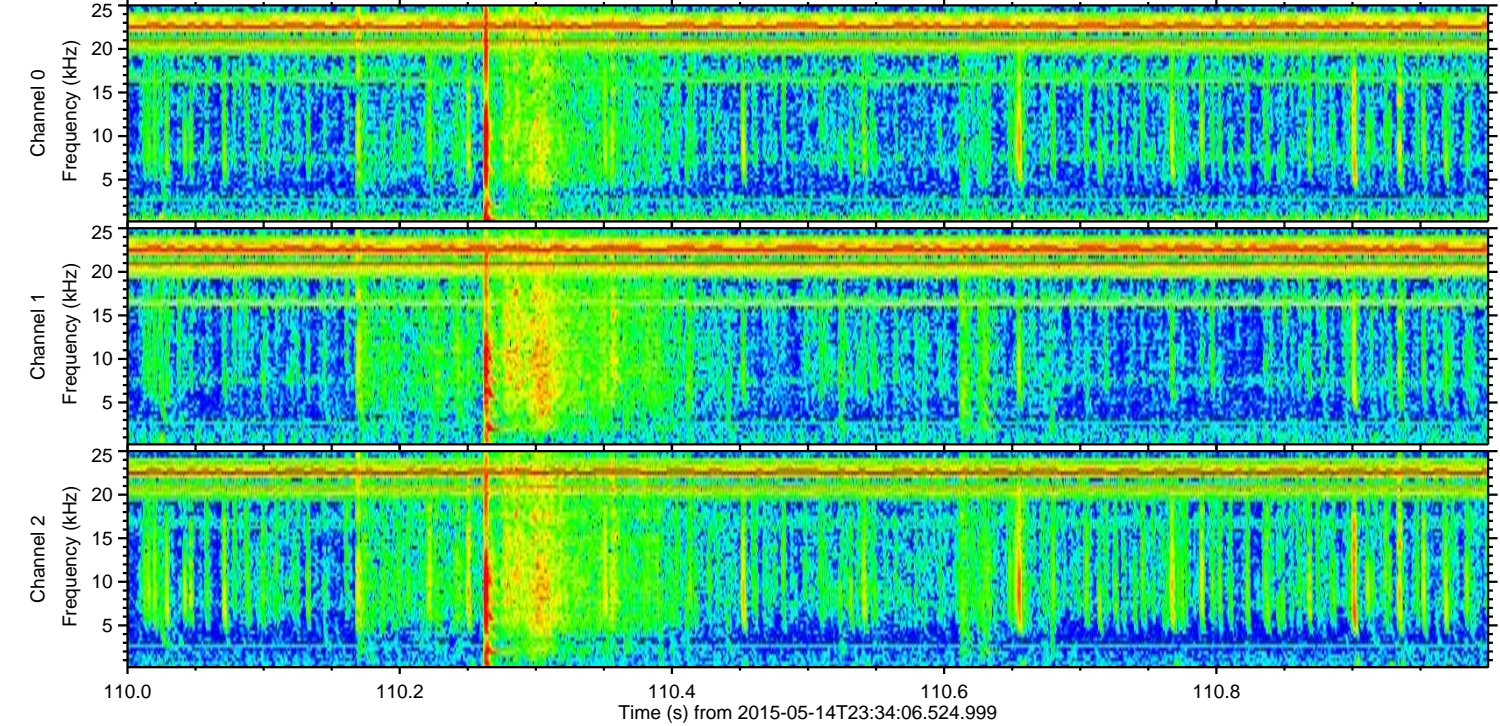
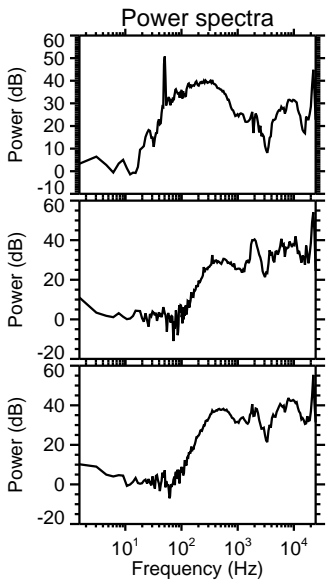
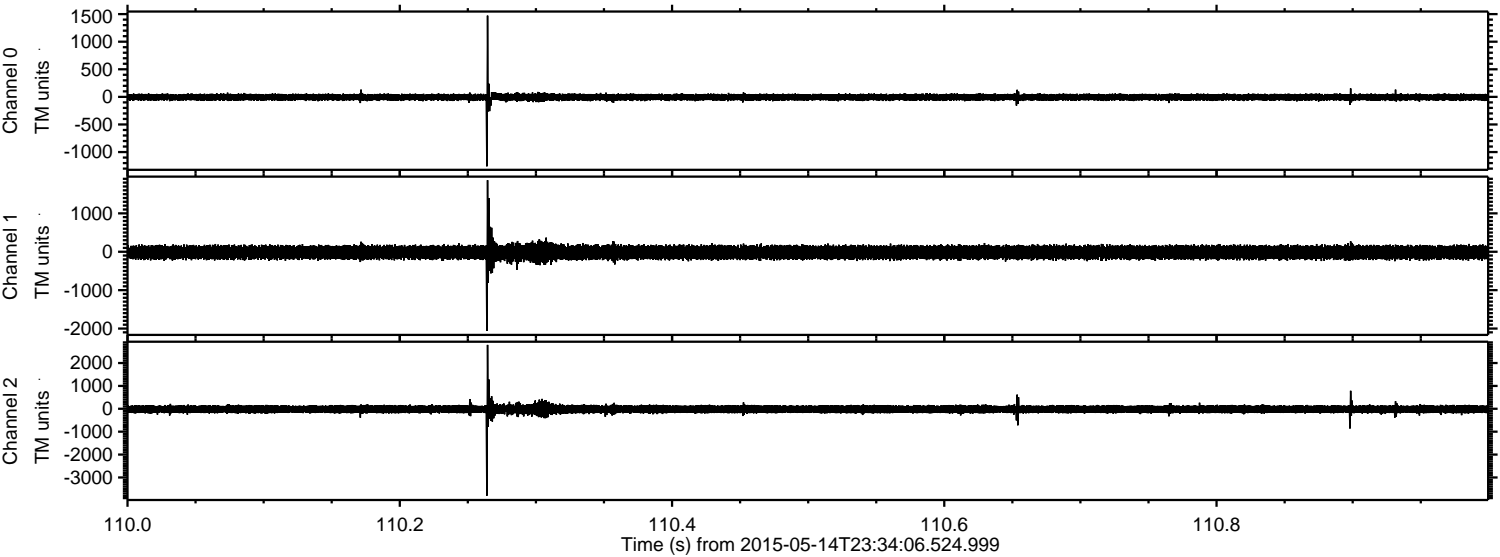

Processed Fri May 15 01:40:50 2015 by ELM ver.2012-10-06 from 001__elm20150514_233405__dat00.bin

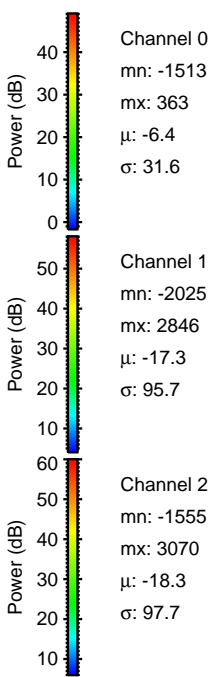
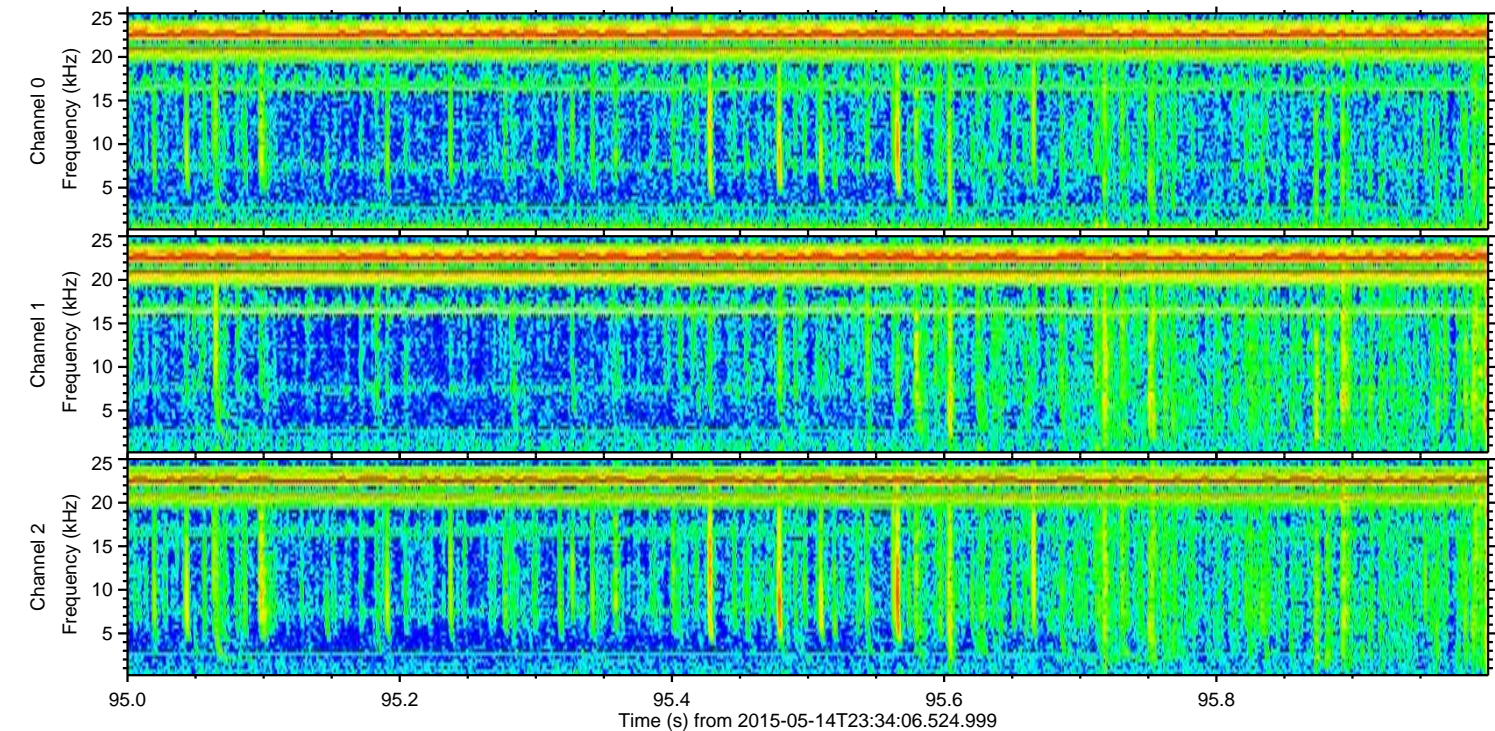
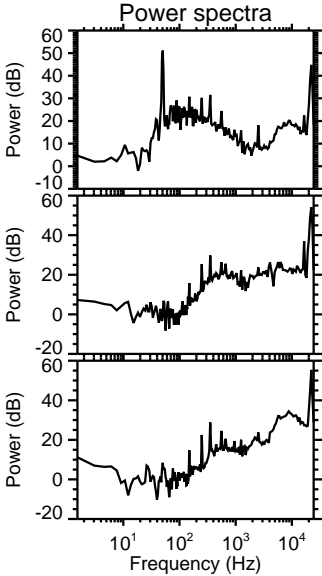
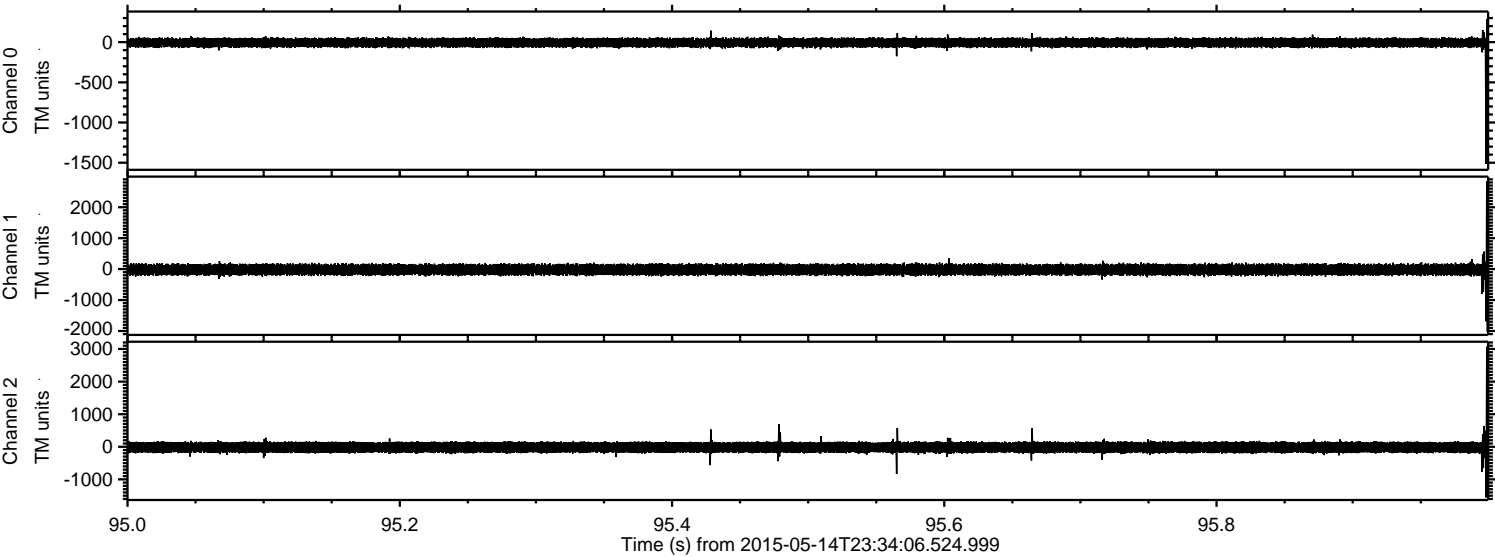

Channel 0
mn: -1513
mx: 363
 μ : -6.4
 σ : 31.6

Channel 1
mn: -2025
mx: 2846
 μ : -17.3
 σ : 95.7

Channel 2
mn: -1555
mx: 3070
 μ : -18.3
 σ : 97.7

ELMAVAN 3D WAVEFORMS (Measured data sampled at 50 kHz) 49721 packets of 144 samples from 2015-05-14T23:34:06.524.999. Part 136/144

Processed Fri May 15 01:40:51 2015 by ELM ver.2012-10-06 from 001__elm20150514_233405__dat00.bin

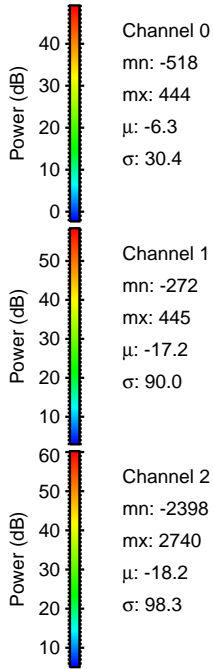
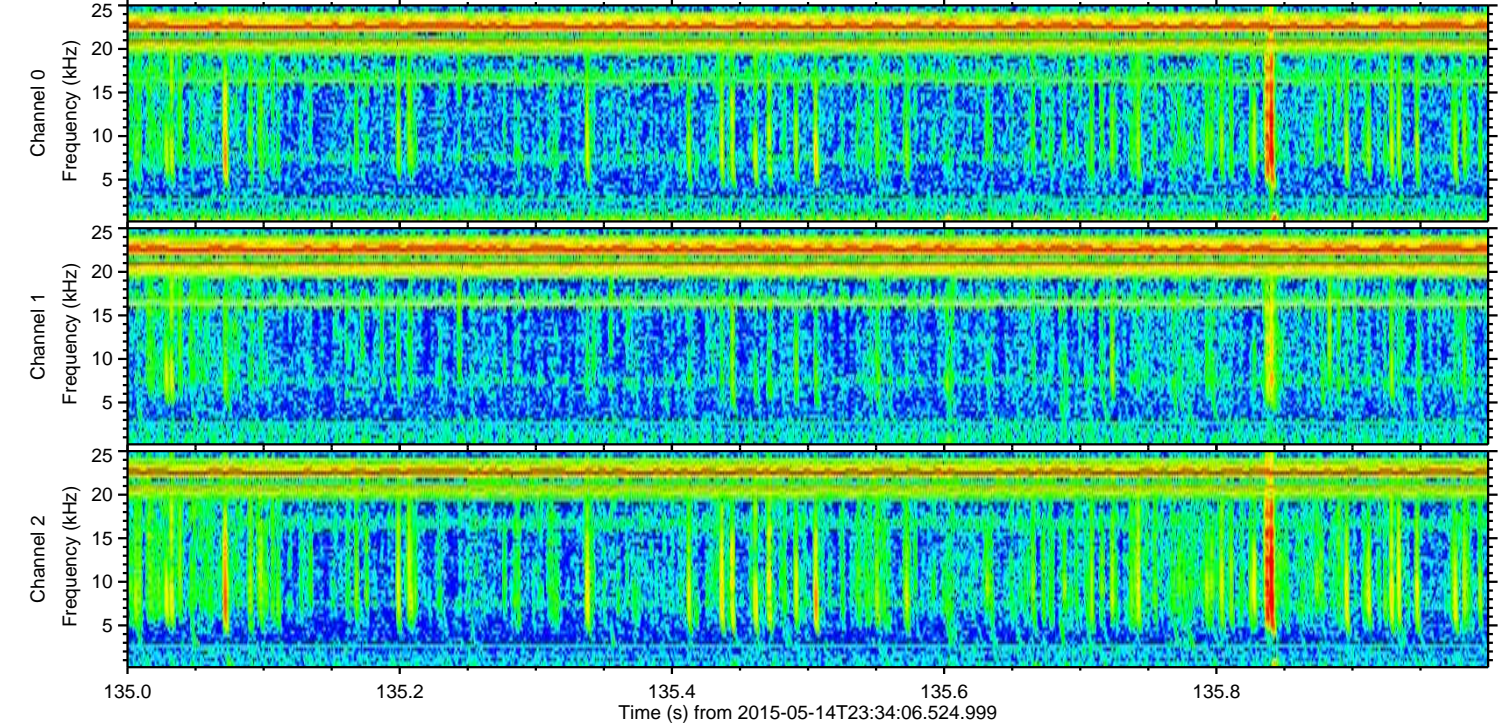
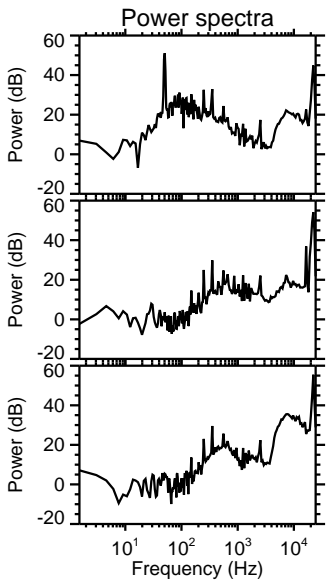
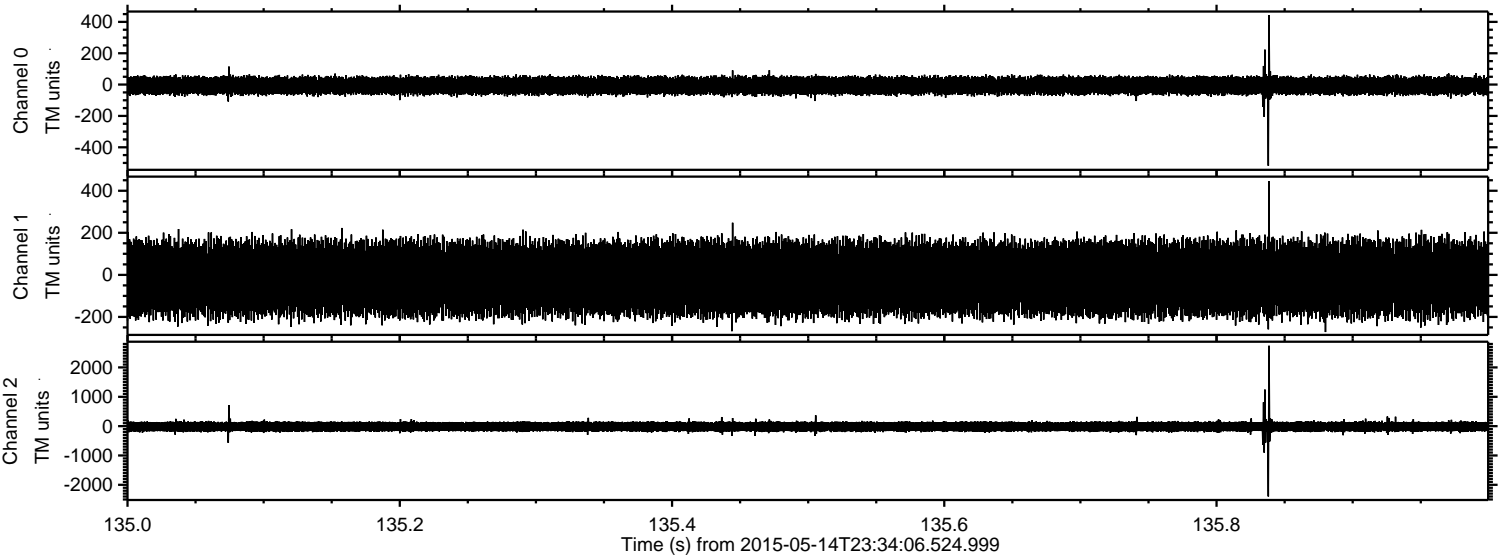

Processed Fri May 15 01:40:52 2015 by ELM ver.2012-10-06 from 001__elm20150514_233405__dat00.bin

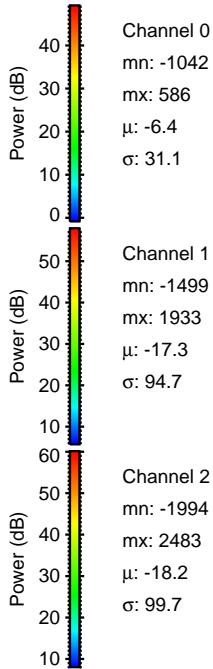
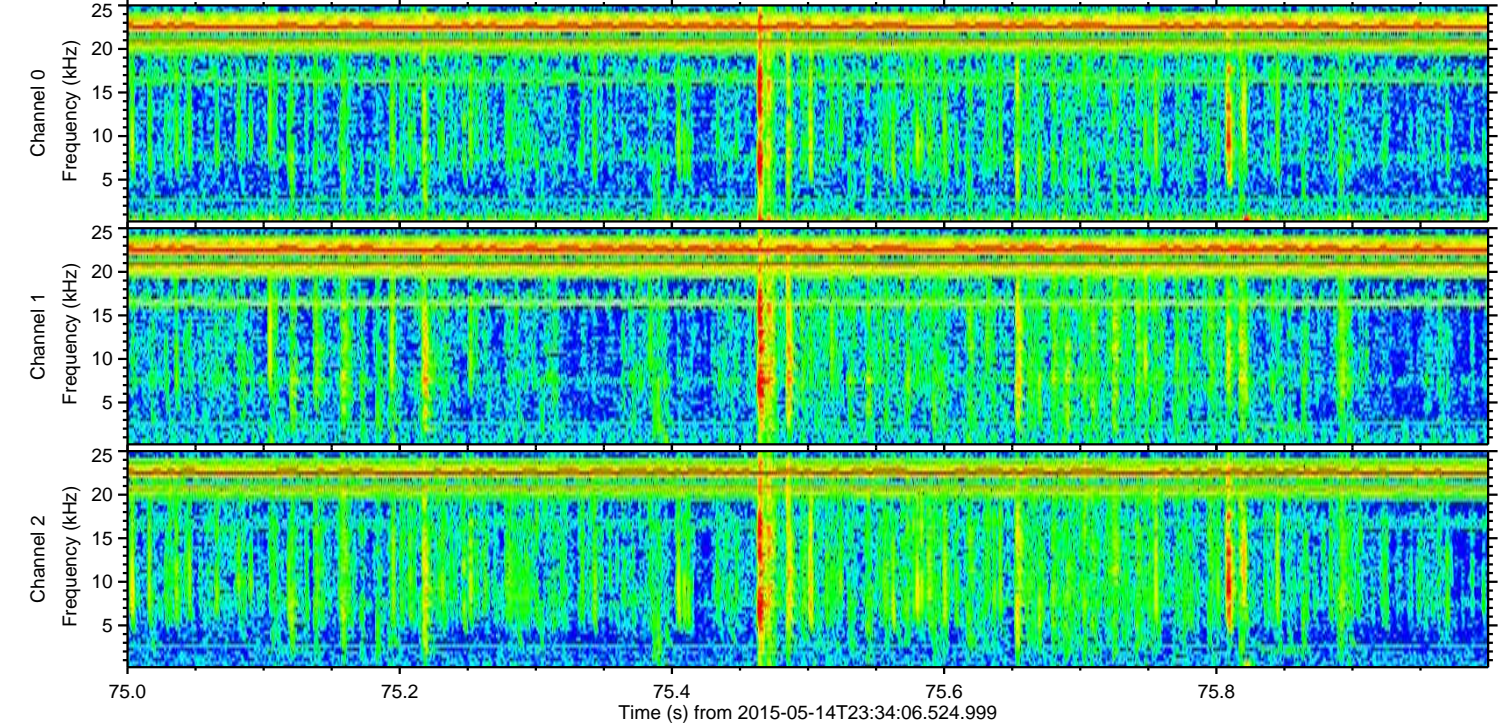
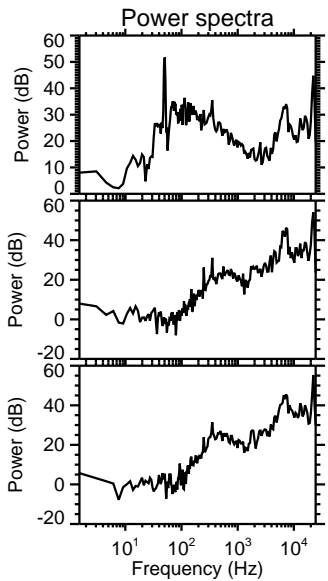
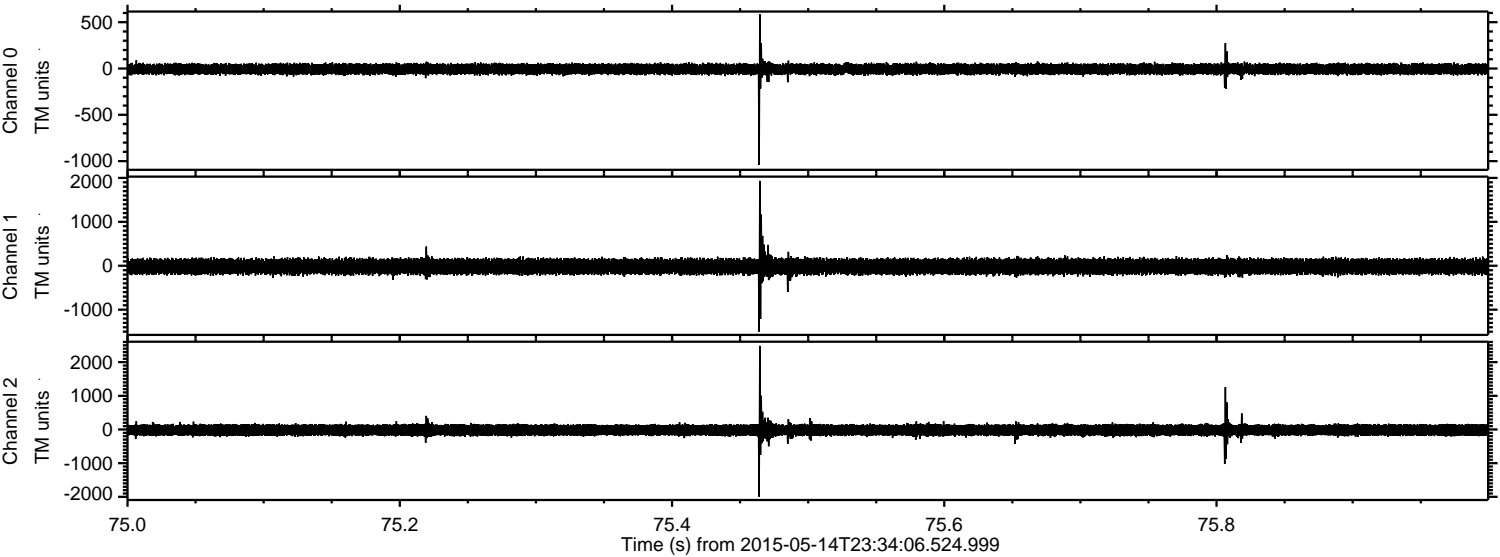

Channel 0
mn: -1042
mx: 586
 μ : -6.4
 σ : 31.1

Channel 1
mn: -1499
mx: 1933
 μ : -17.3
 σ : 94.7

Channel 2
mn: -1994
mx: 2483
 μ : -18.2
 σ : 99.7

Processed Fri May 15 01:40:53 2015 by ELM ver.2012-10-06 from 001__elm20150514_233405__dat00.bin

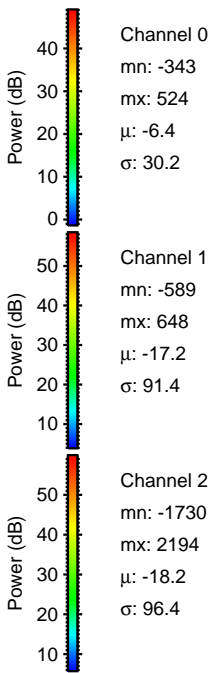
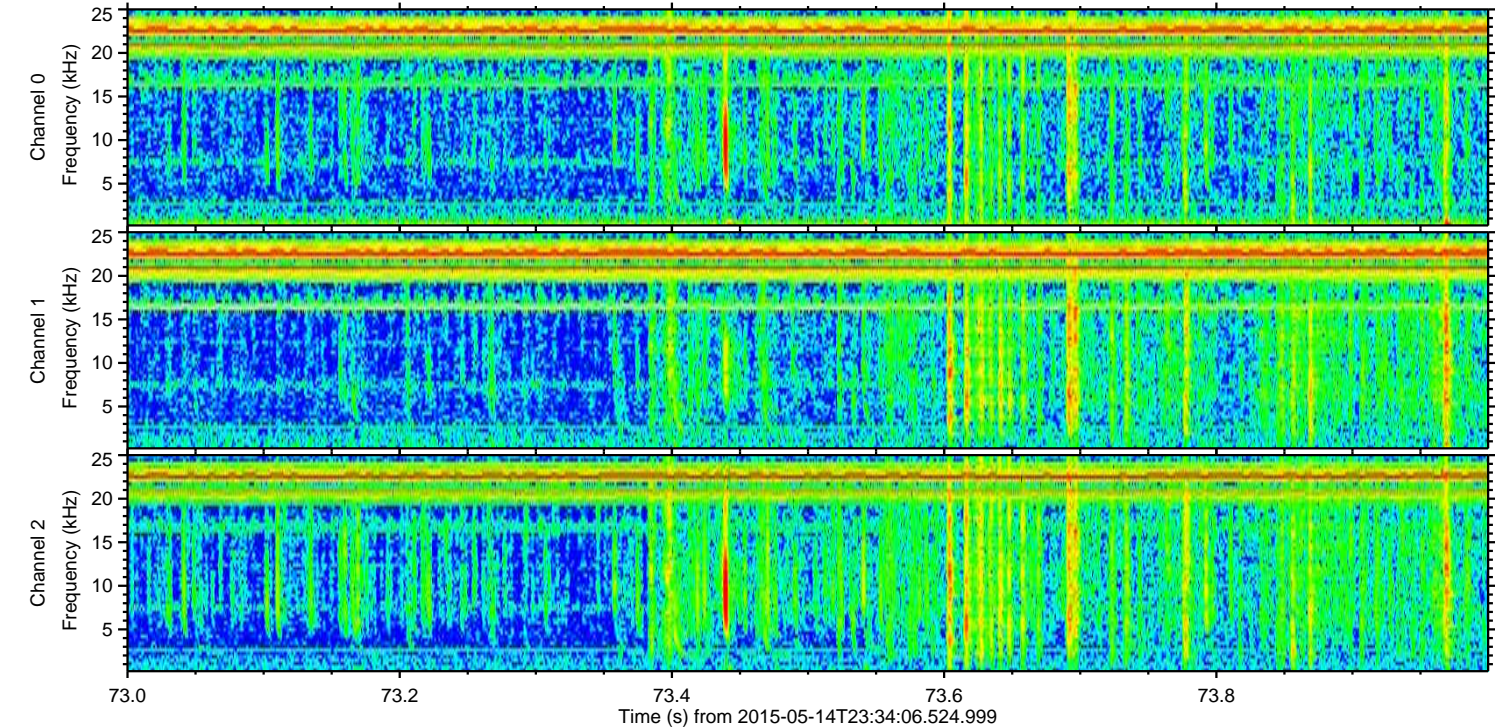
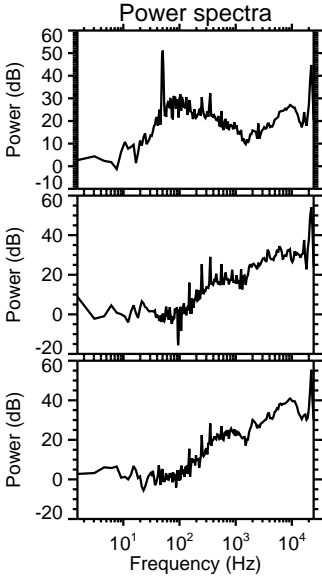
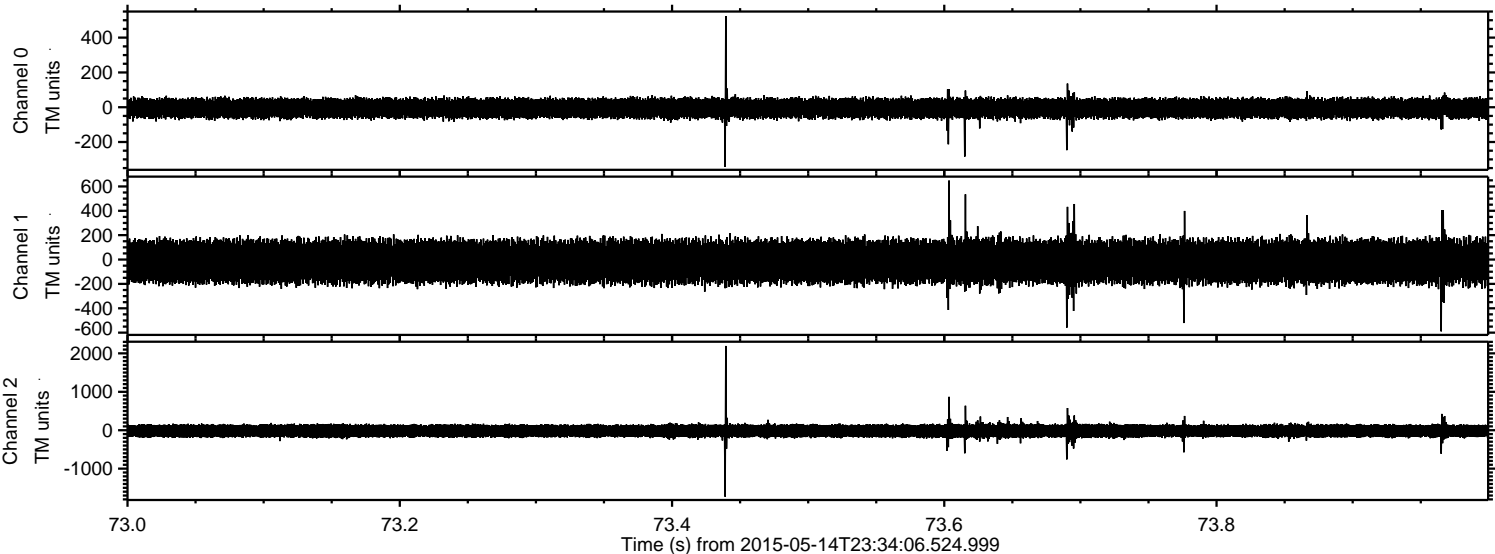

Processed Fri May 15 01:40:54 2015 by ELM ver.2012-10-06 from 001__elm20150514_233405__dat00.bin

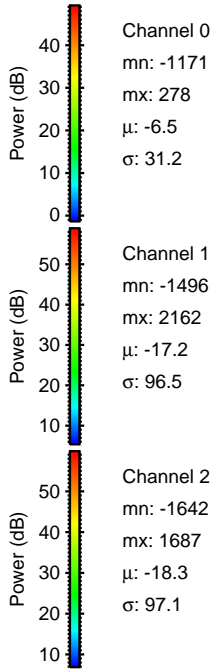
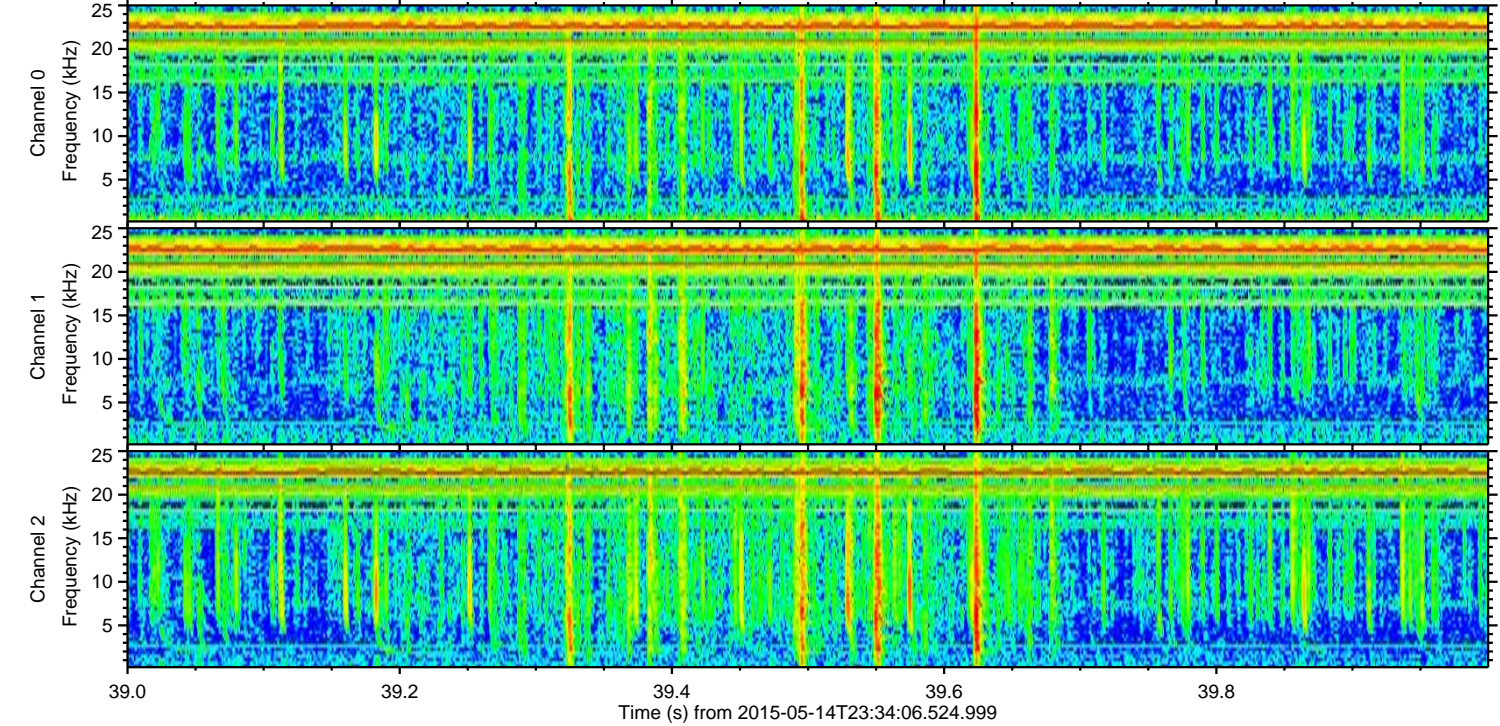
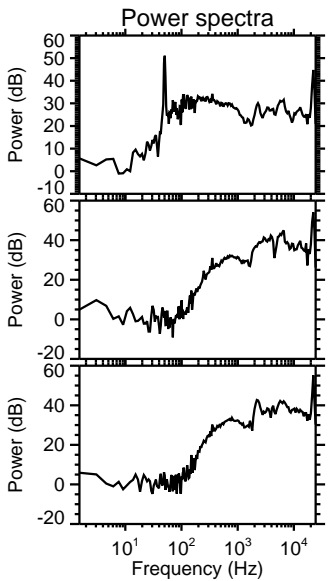
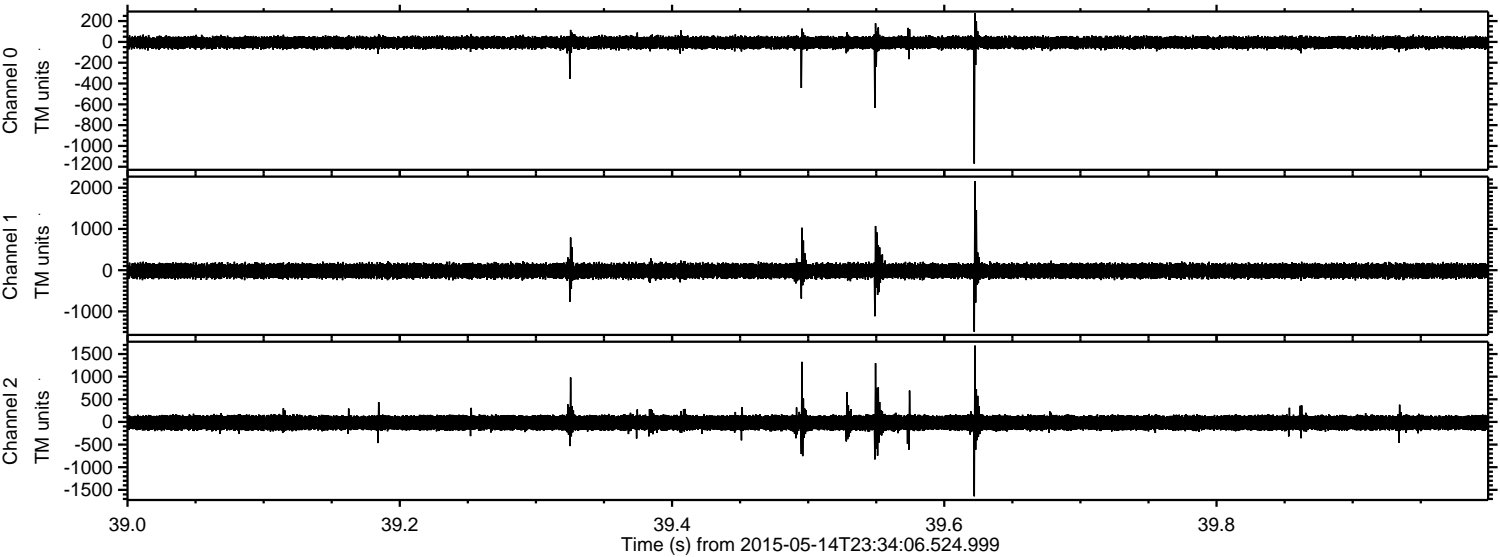

Processed Fri May 15 01:40:55 2015 by ELM ver.2012-10-06 from 001__elm20150514_233405__dat00.bin

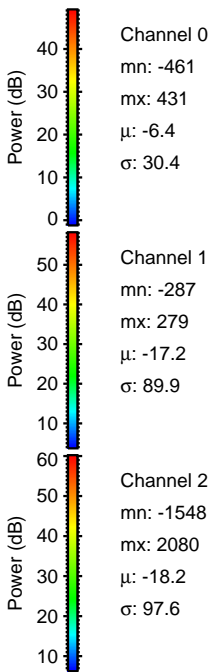
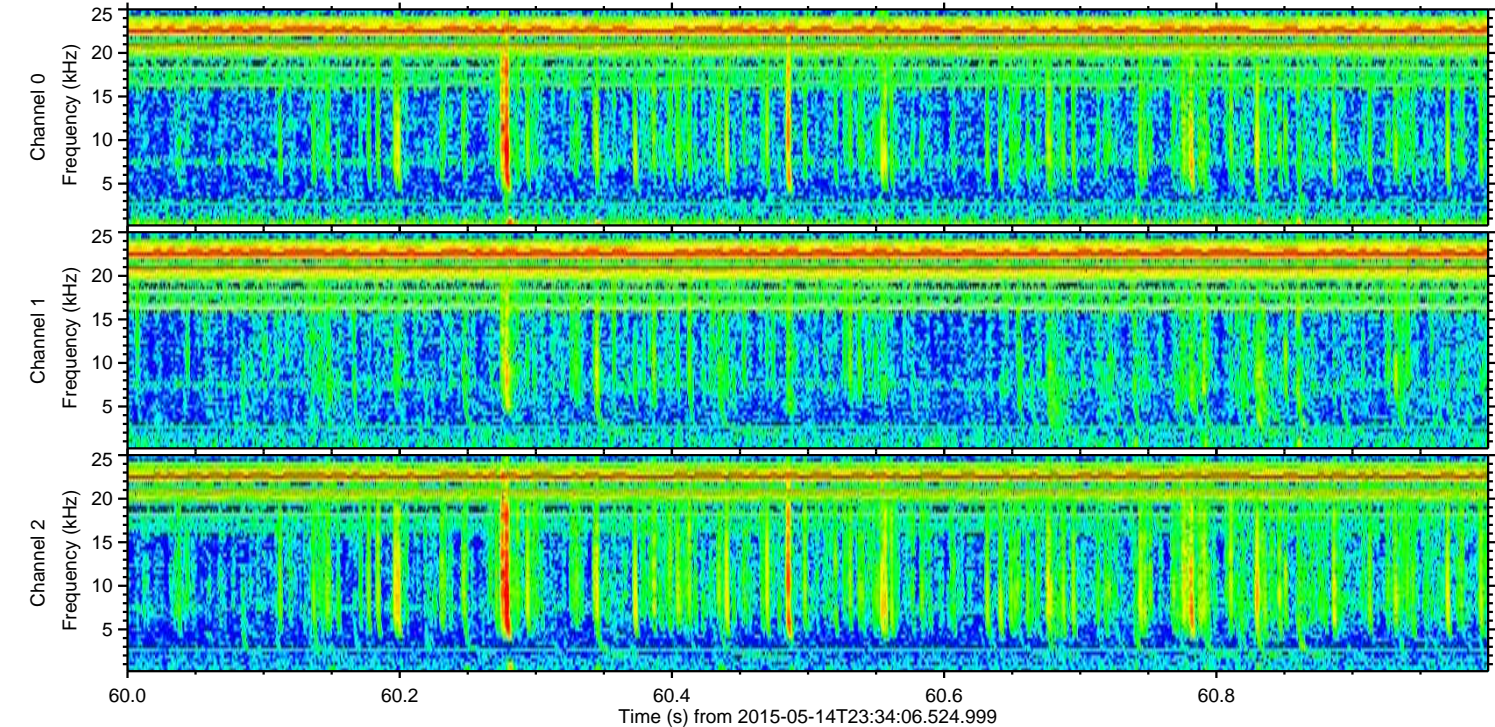
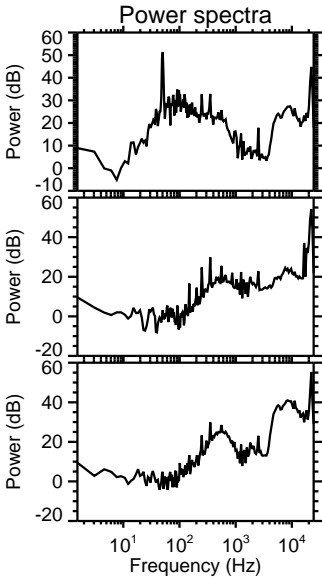
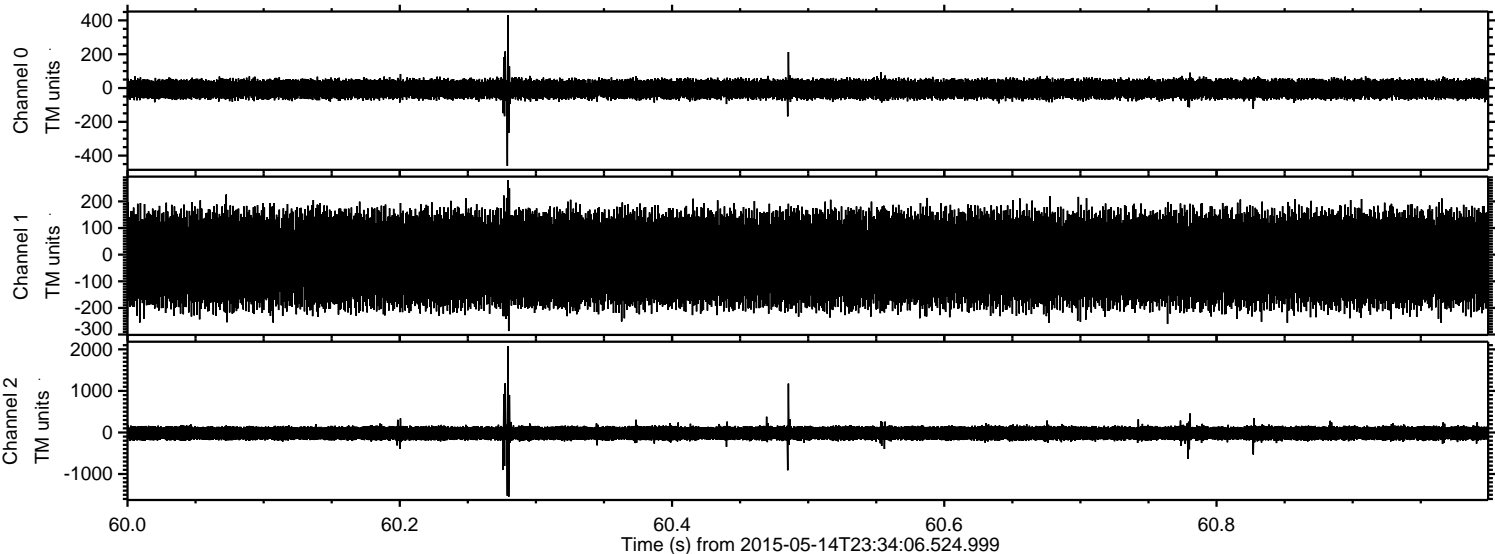

Processed Fri May 15 01:40:56 2015 by ELM ver.2012-10-06 from 001__elm20150514_233405__dat00.bin

