

ELMAVAN 3D WAVEFORMS (Measured data sampled at 50 kHz) 49746 packets of 144 samples from 2015-05-14T19:23:58.246.000.

Processed Thu May 14 21:30:52 2015 by ELM ver.2012-10-06 from 001__elm20150514_192357__dat00.bin

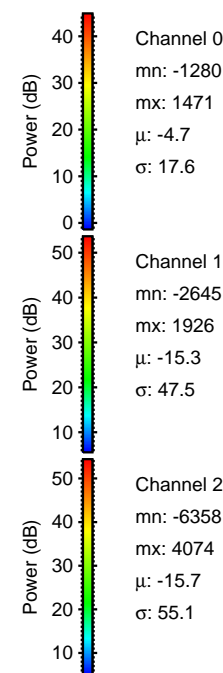
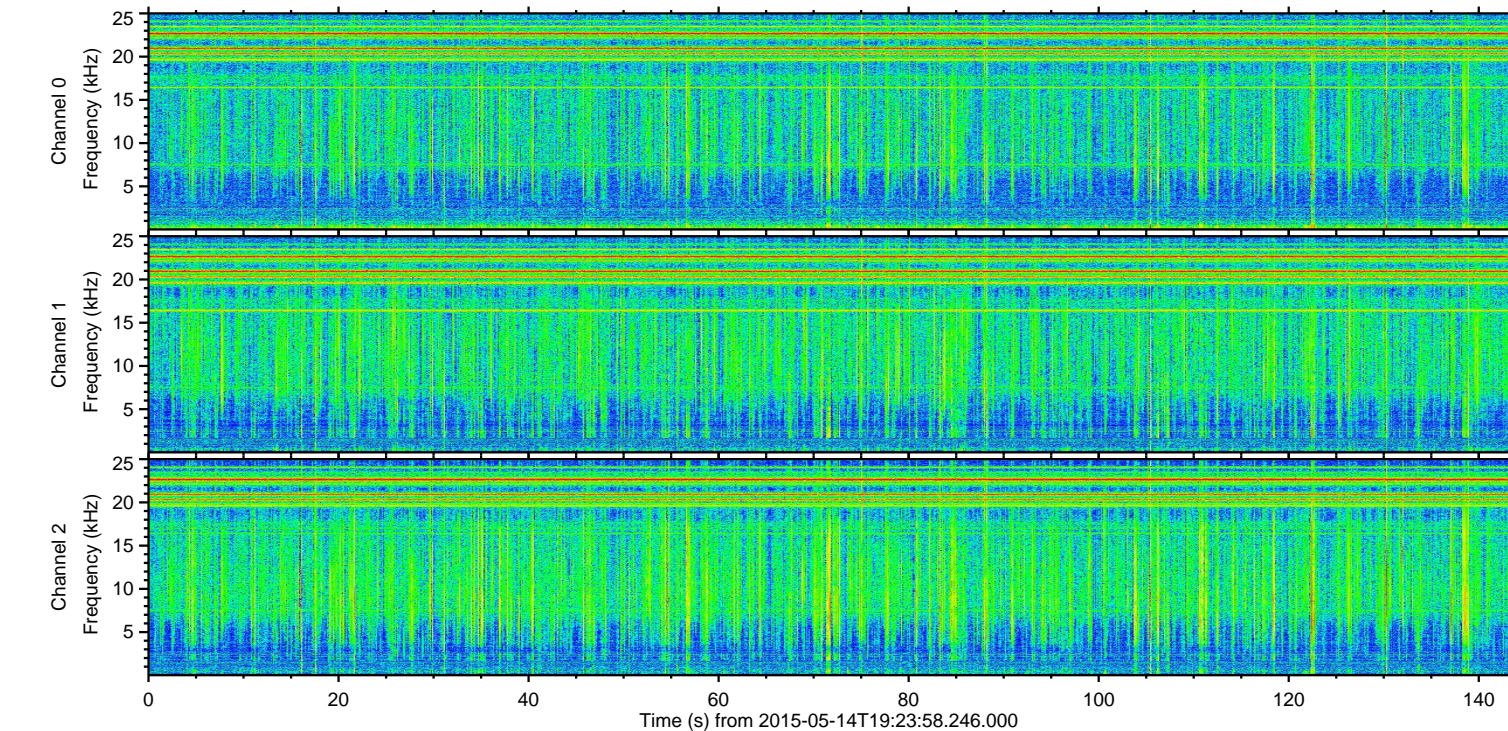
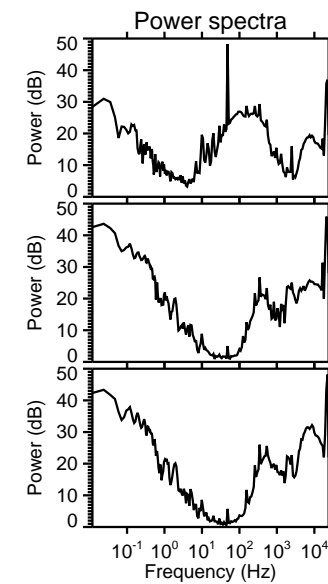
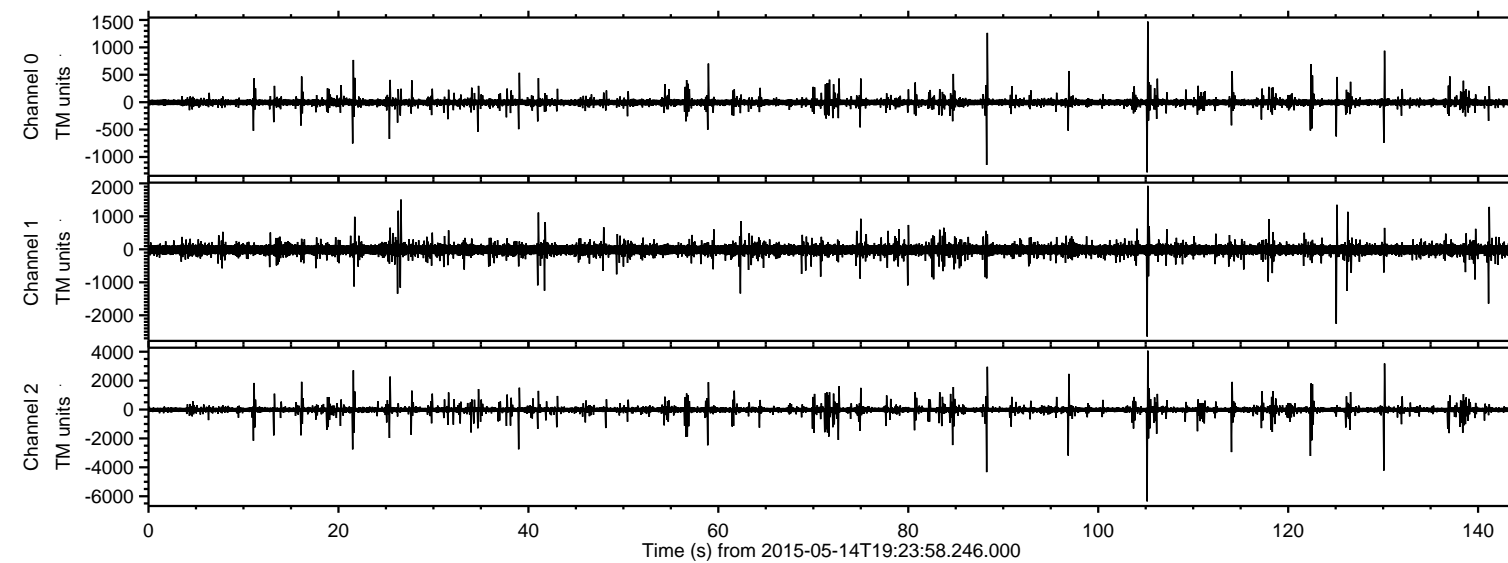

ELMAVAN 3D WAVEFORMS (Measured data sampled at 50 kHz) 49746 packets of 144 samples from 2015-05-14T19:23:58.246.000. Part 106/144

Processed Thu May 14 21:31:03 2015 by ELM ver.2012-10-06 from 001__elm20150514_192357__dat00.bin

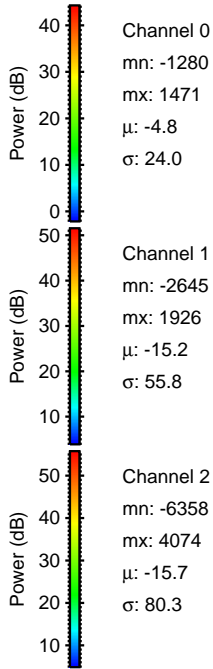
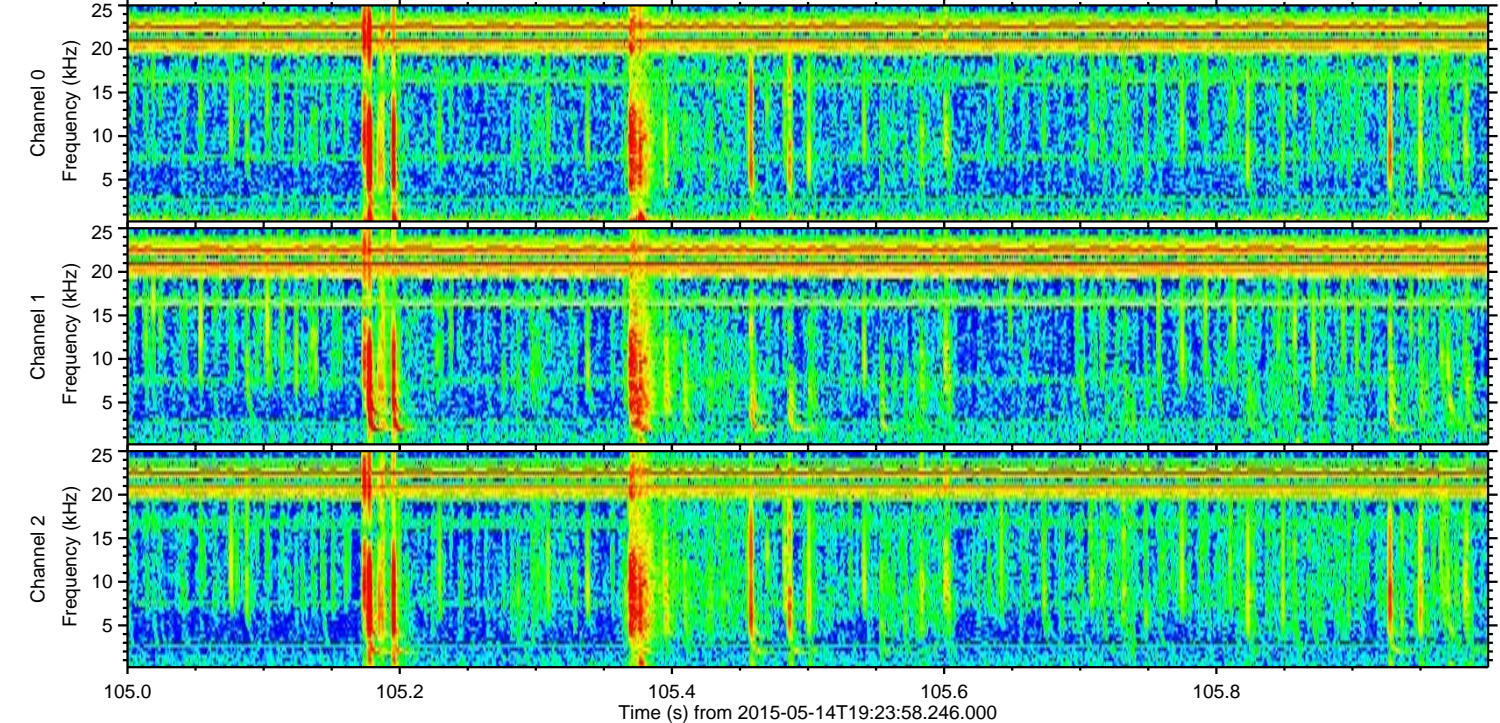
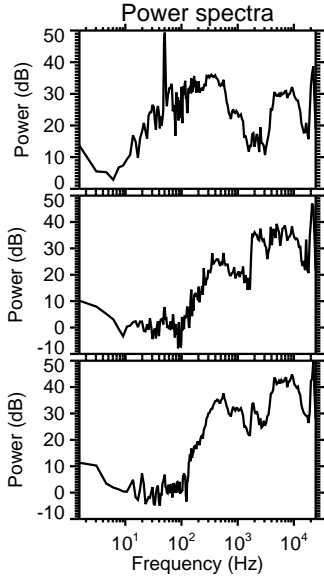
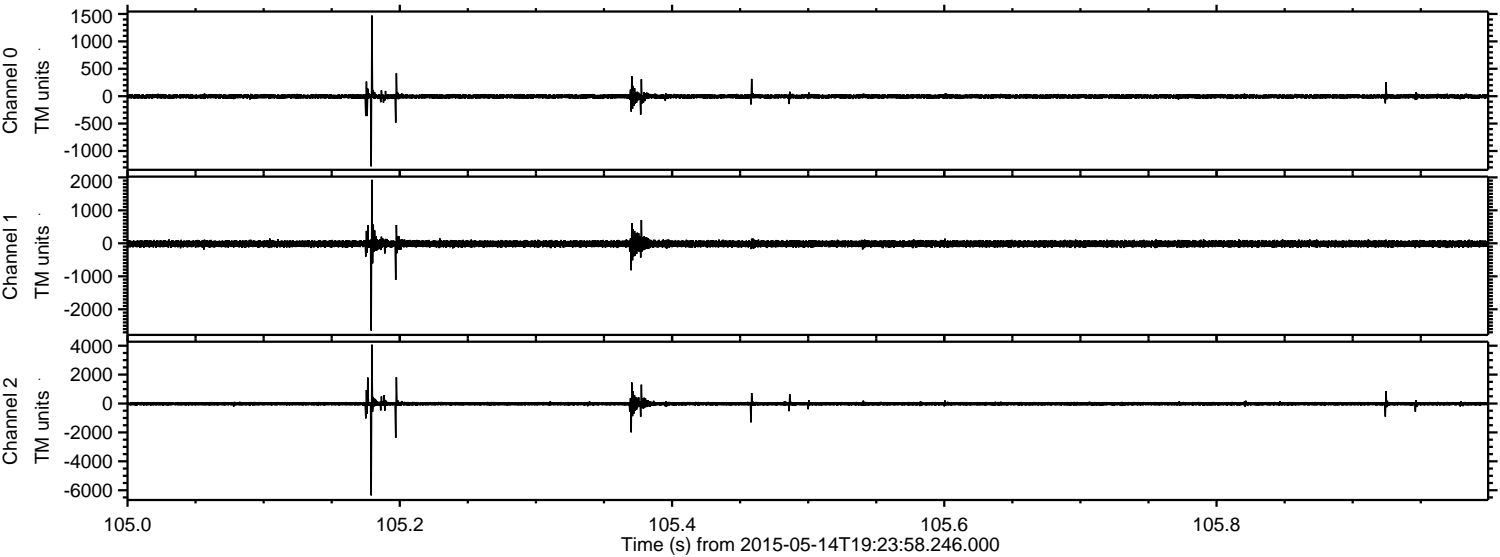

Processed Thu May 14 21:31:04 2015 by ELM ver.2012-10-06 from 001__elm20150514_192357__dat00.bin

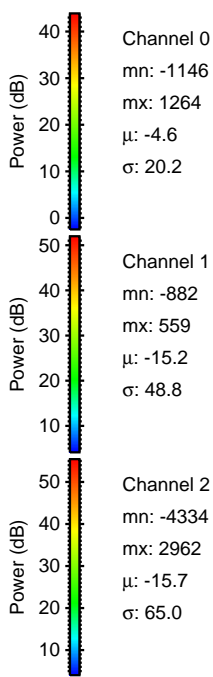
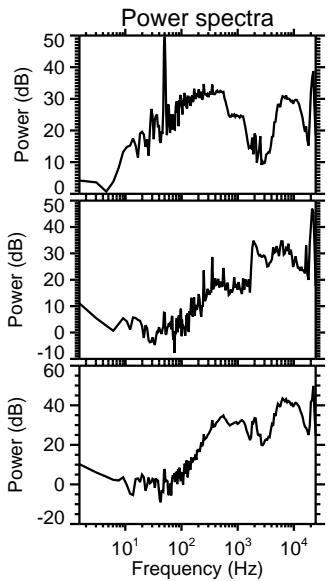
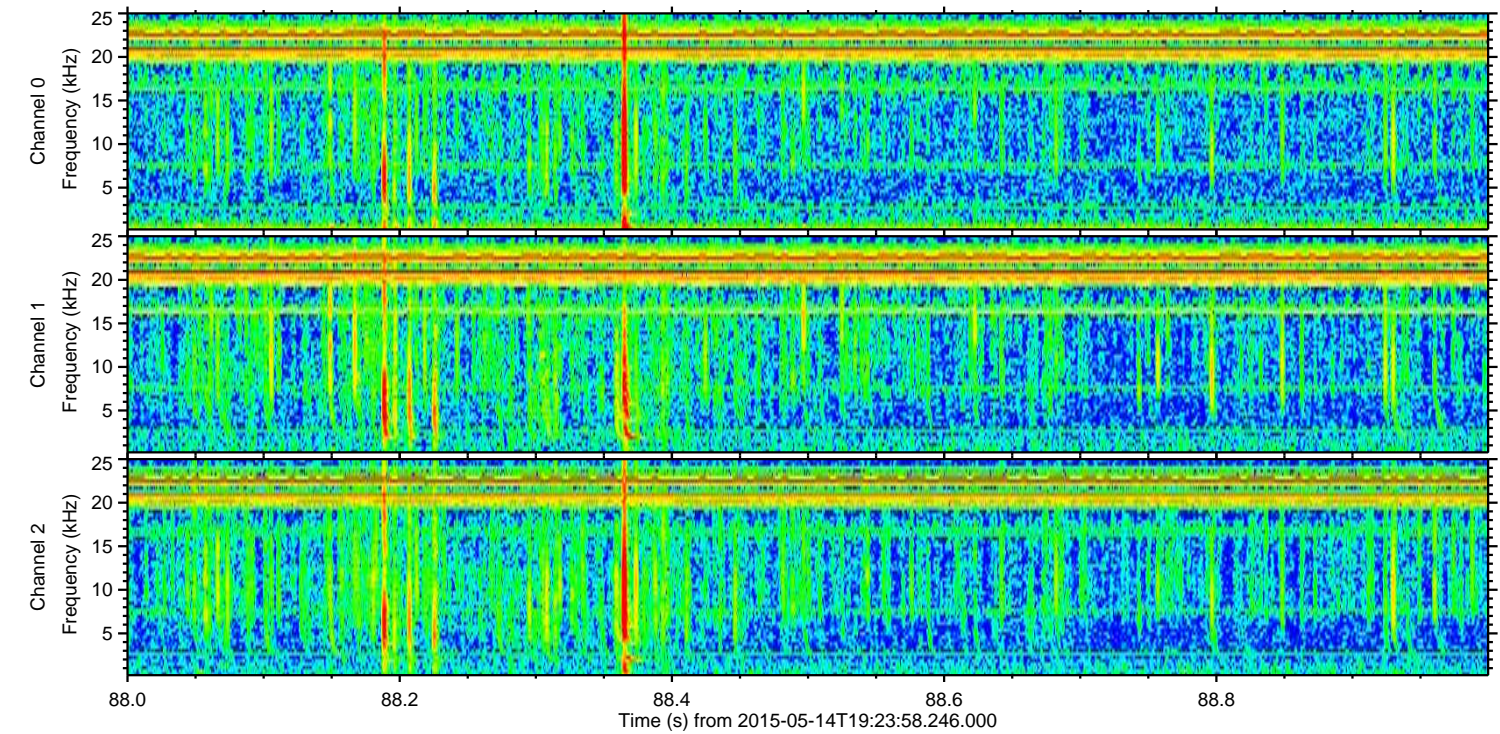
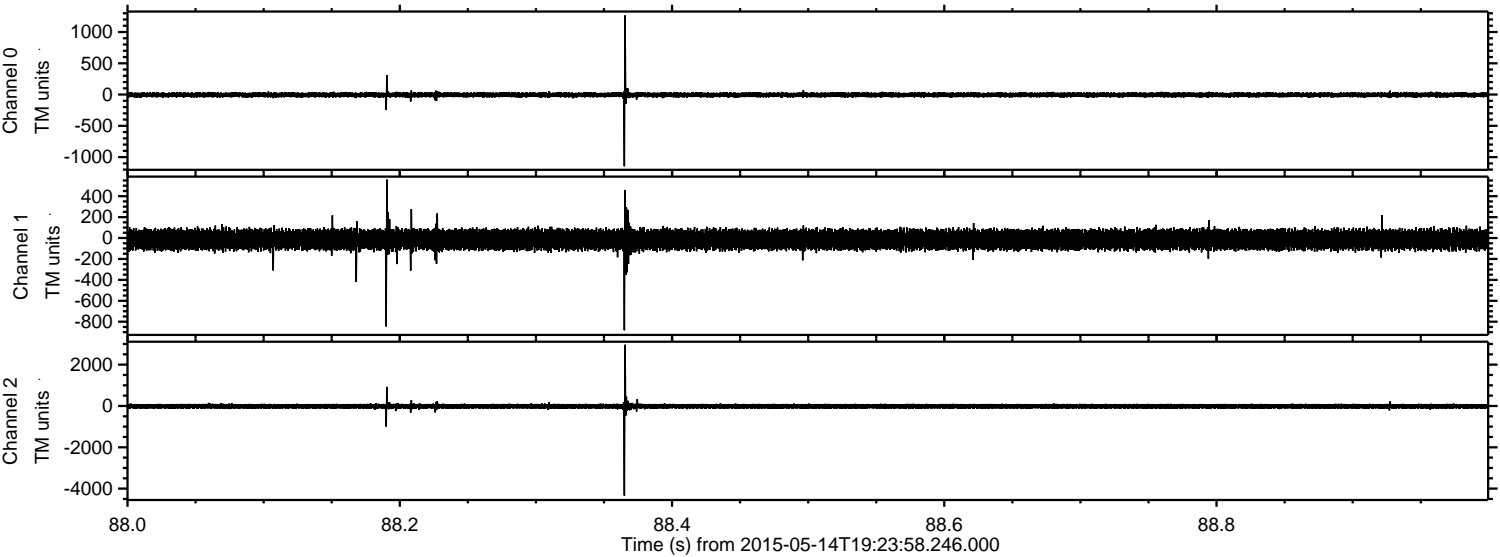

ELMAVAN 3D WAVEFORMS (Measured data sampled at 50 kHz) 49746 packets of 144 samples from 2015-05-14T19:23:58.246.000. Part 131/144

Processed Thu May 14 21:31:05 2015 by ELM ver.2012-10-06 from 001__elm20150514_192357__dat00.bin

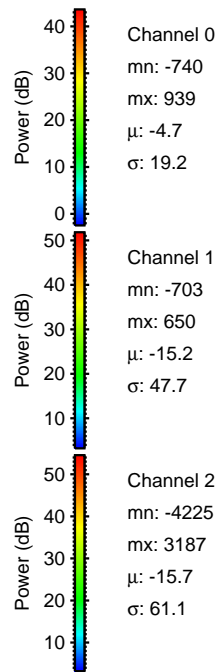
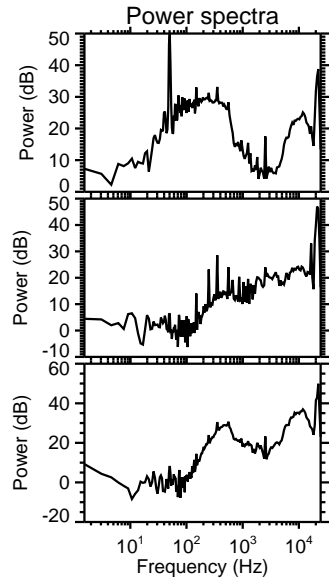
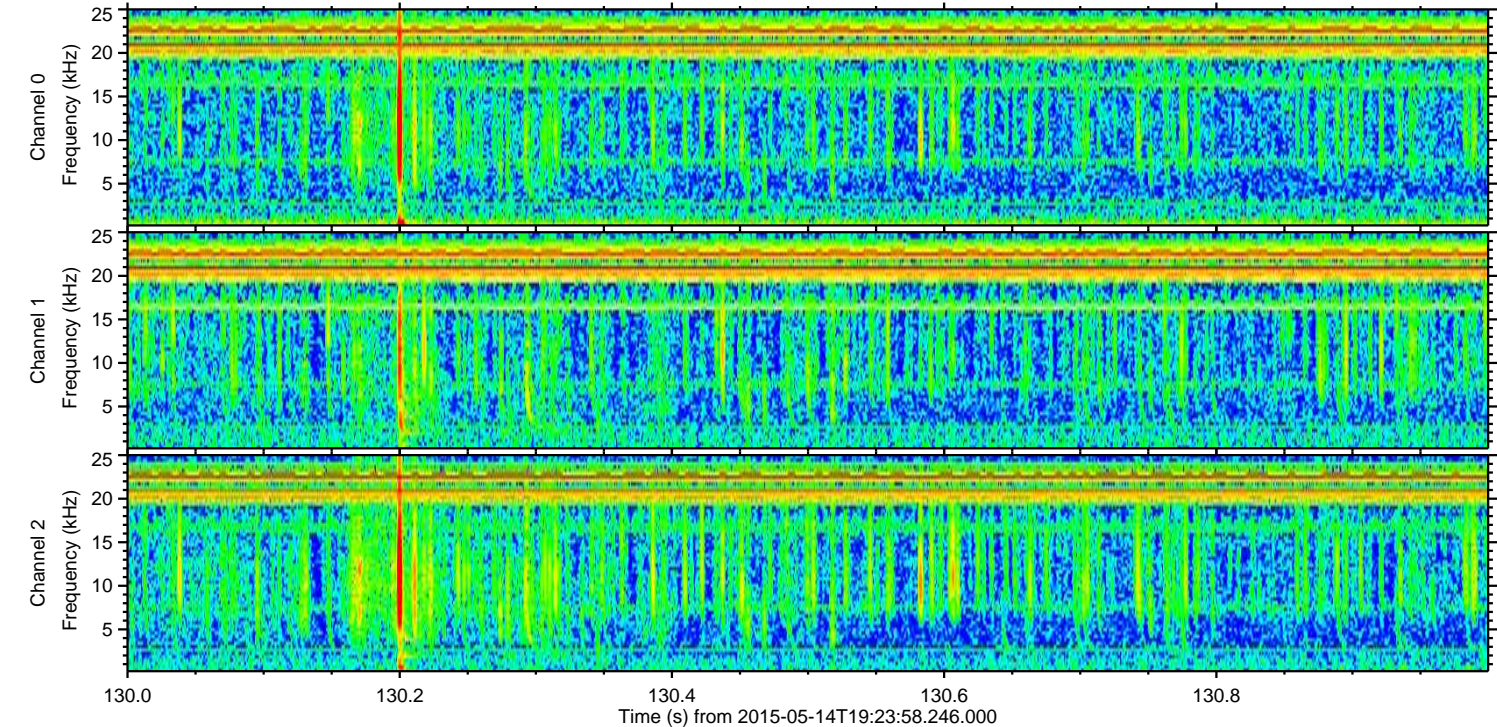
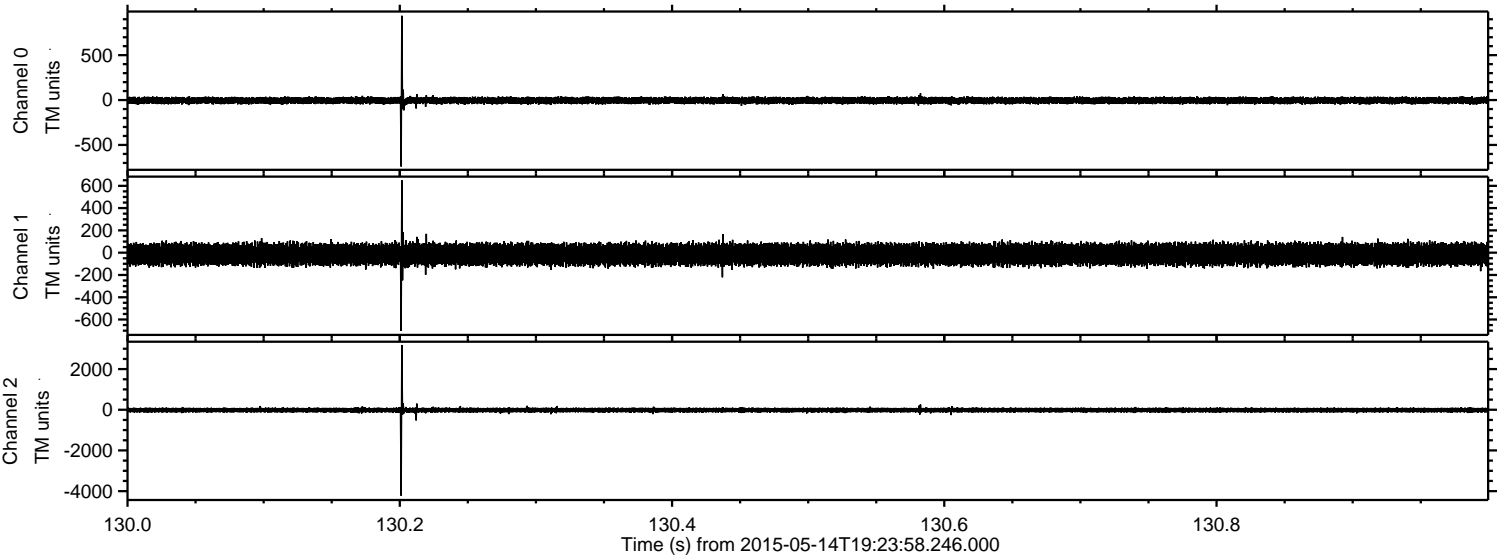

ELMAVAN 3D WAVEFORMS (Measured data sampled at 50 kHz) 49746 packets of 144 samples from 2015-05-14T19:23:58.246.000. Part 123/144

Processed Thu May 14 21:31:06 2015 by ELM ver.2012-10-06 from 001__elm20150514_192357__dat00.bin

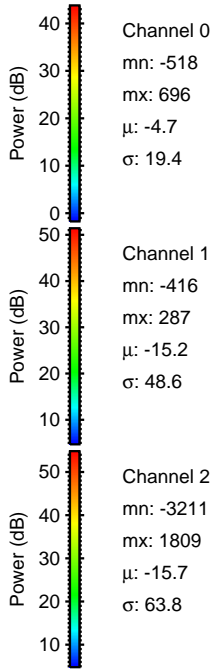
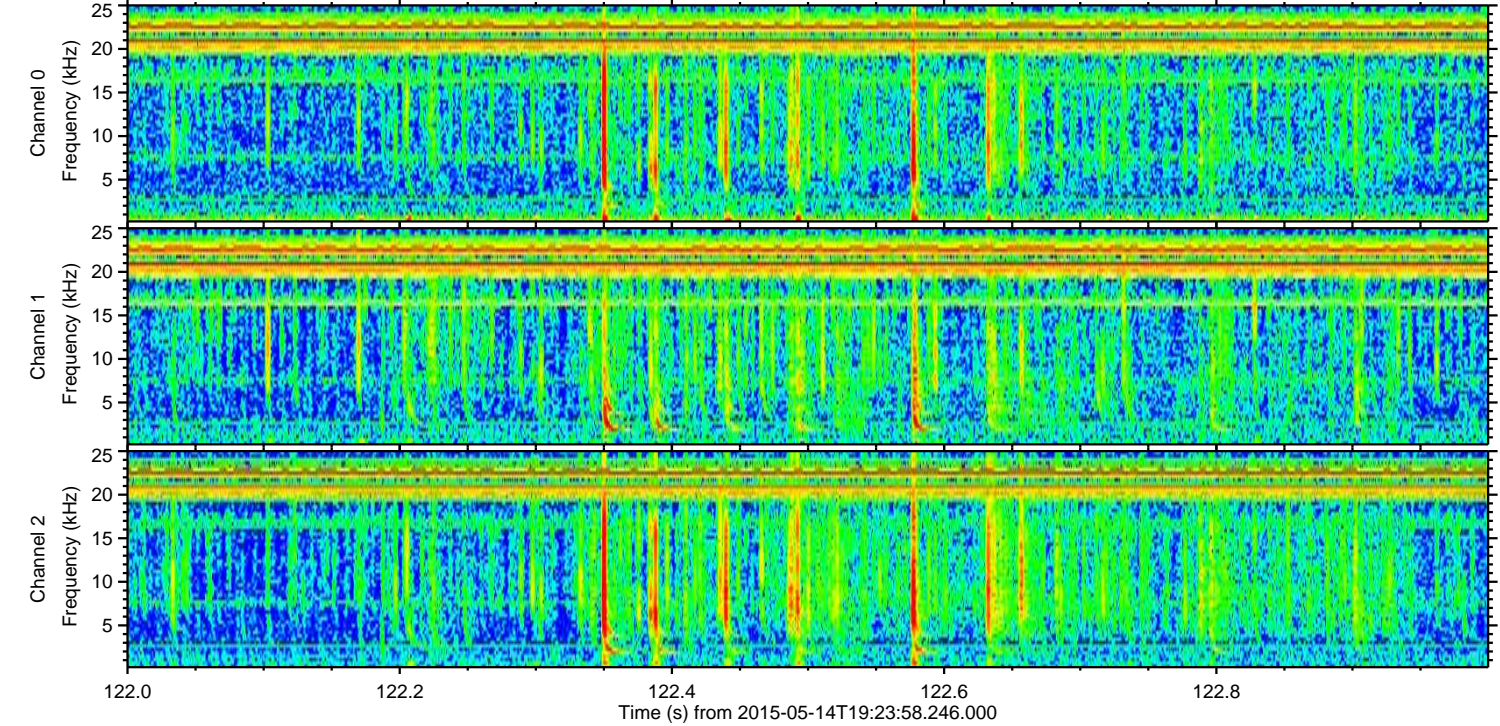
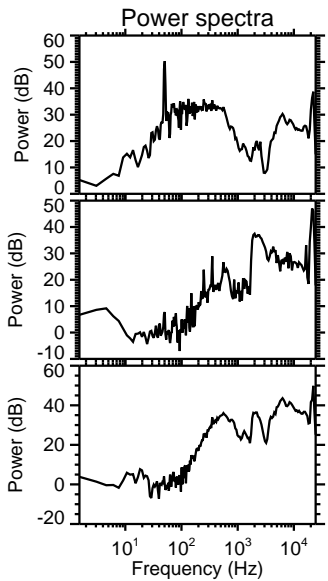
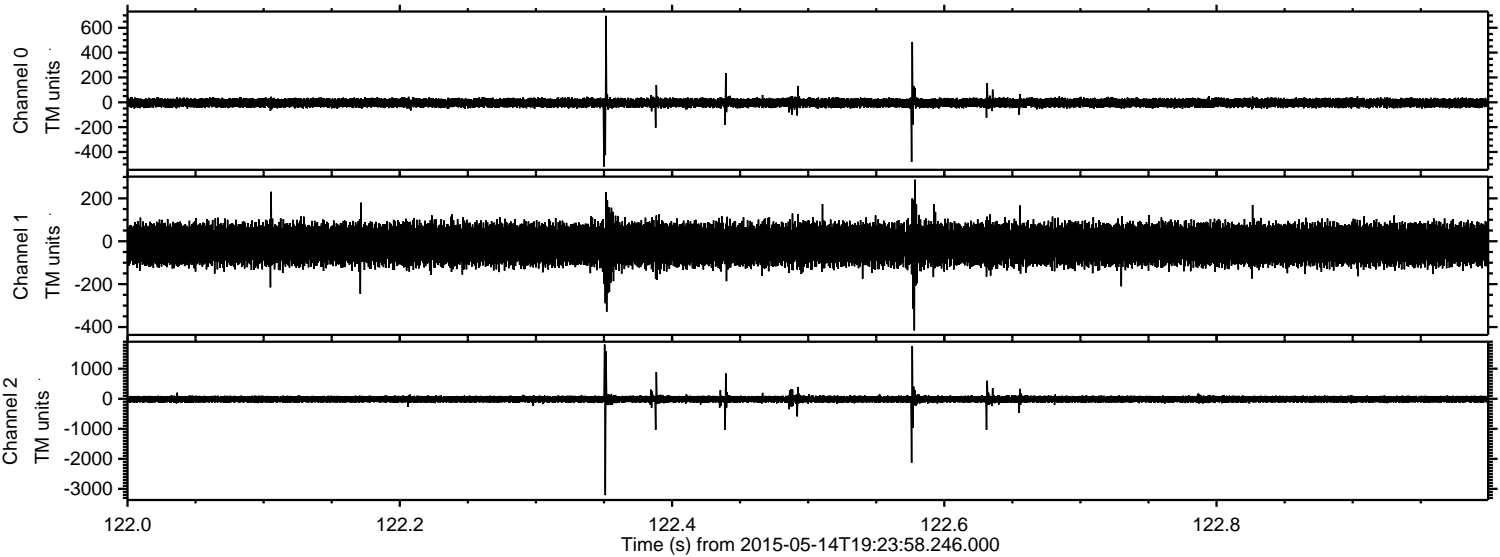

Processed Thu May 14 21:31:07 2015 by ELM ver.2012-10-06 from 001__elm20150514_192357__dat00.bin

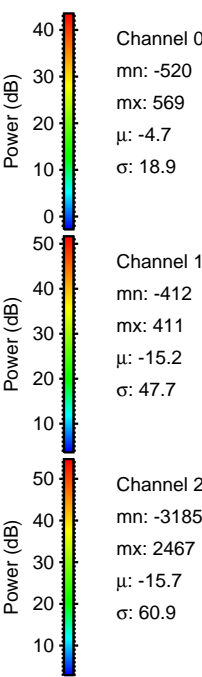
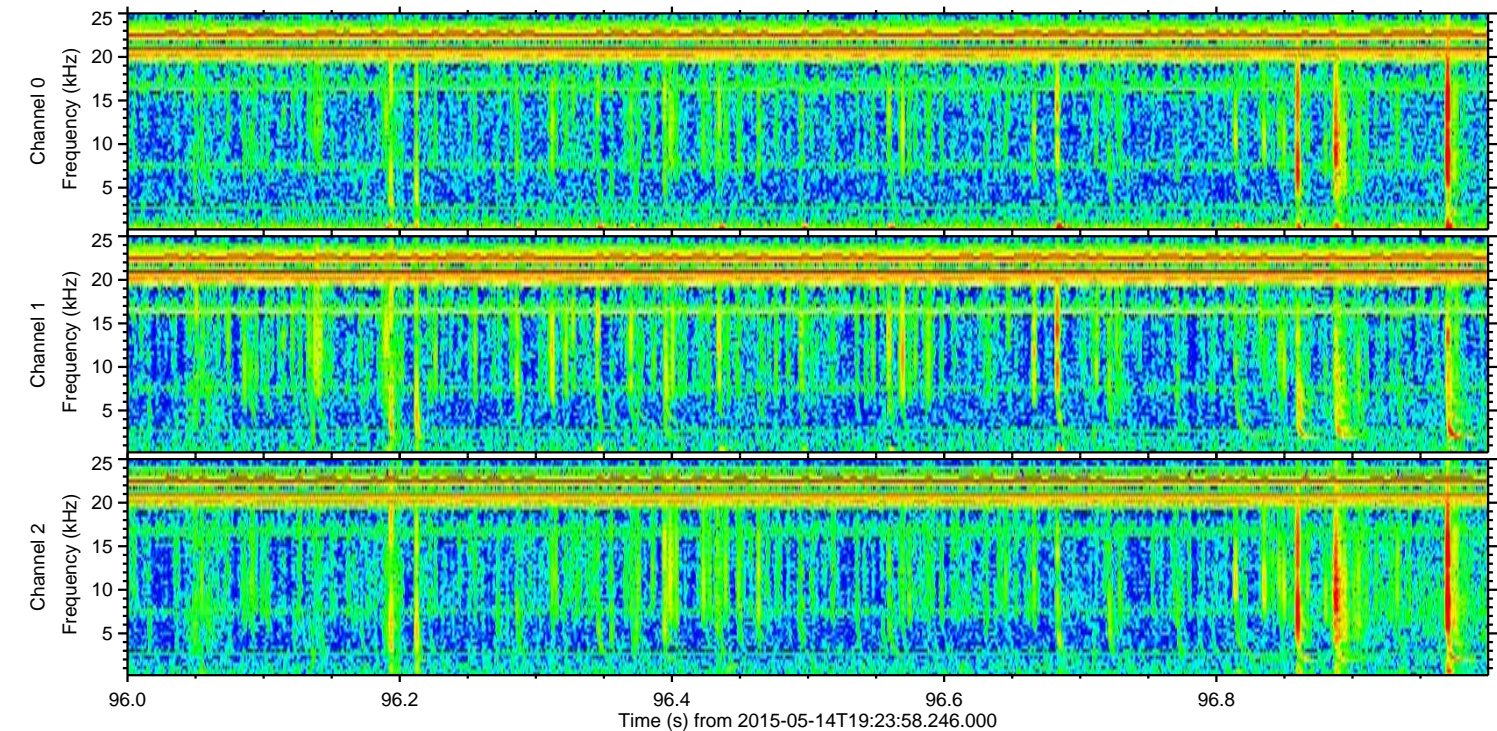
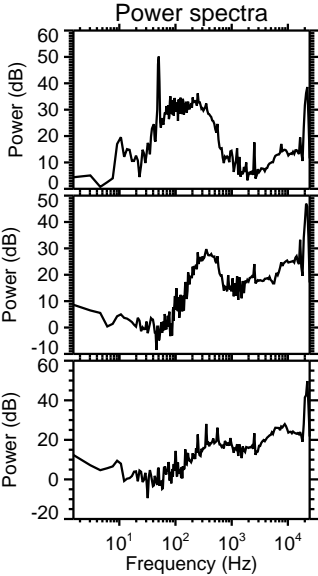
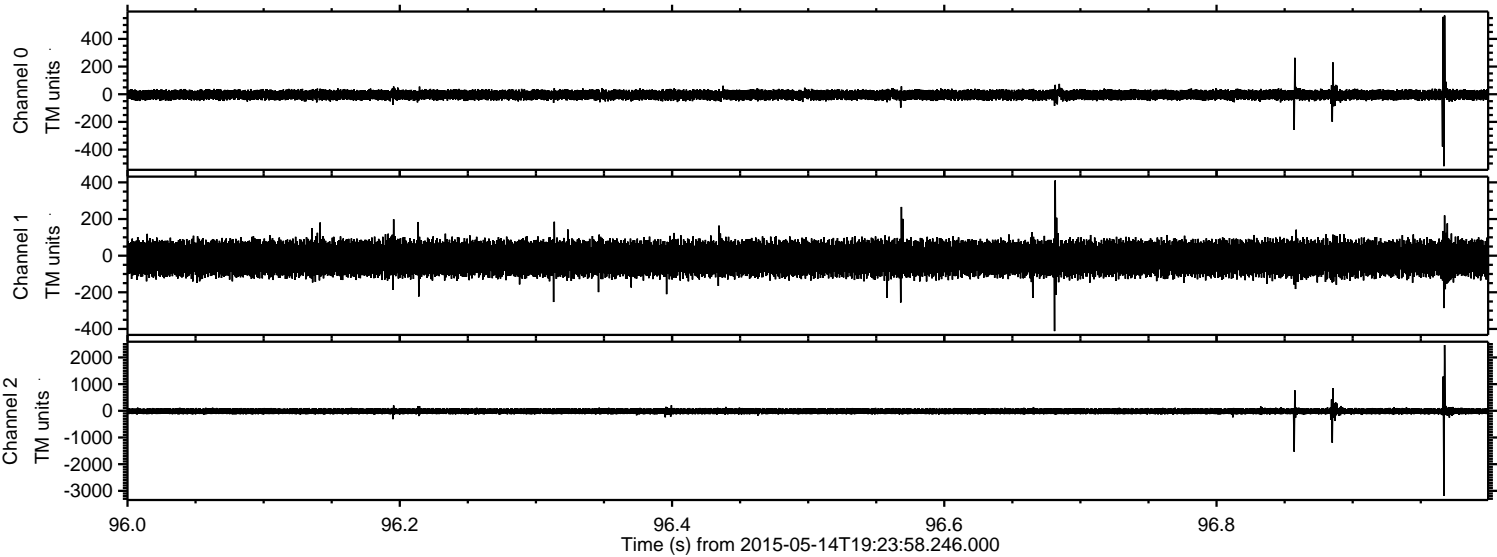

Channel 0
mn: -520
mx: 569
 μ : -4.7
 σ : 18.9

Channel 1
mn: -412
mx: 411
 μ : -15.2
 σ : 47.7

Channel 2
mn: -3185
mx: 2467
 μ : -15.7
 σ : 60.9

ELMAVAN 3D WAVEFORMS (Measured data sampled at 50 kHz) 49746 packets of 144 samples from 2015-05-14T19:23:58.246.000. Part 115/144

Processed Thu May 14 21:31:08 2015 by ELM ver.2012-10-06 from 001__elm20150514_192357__dat00.bin

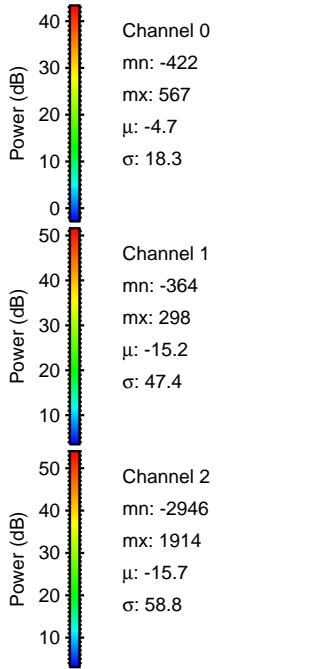
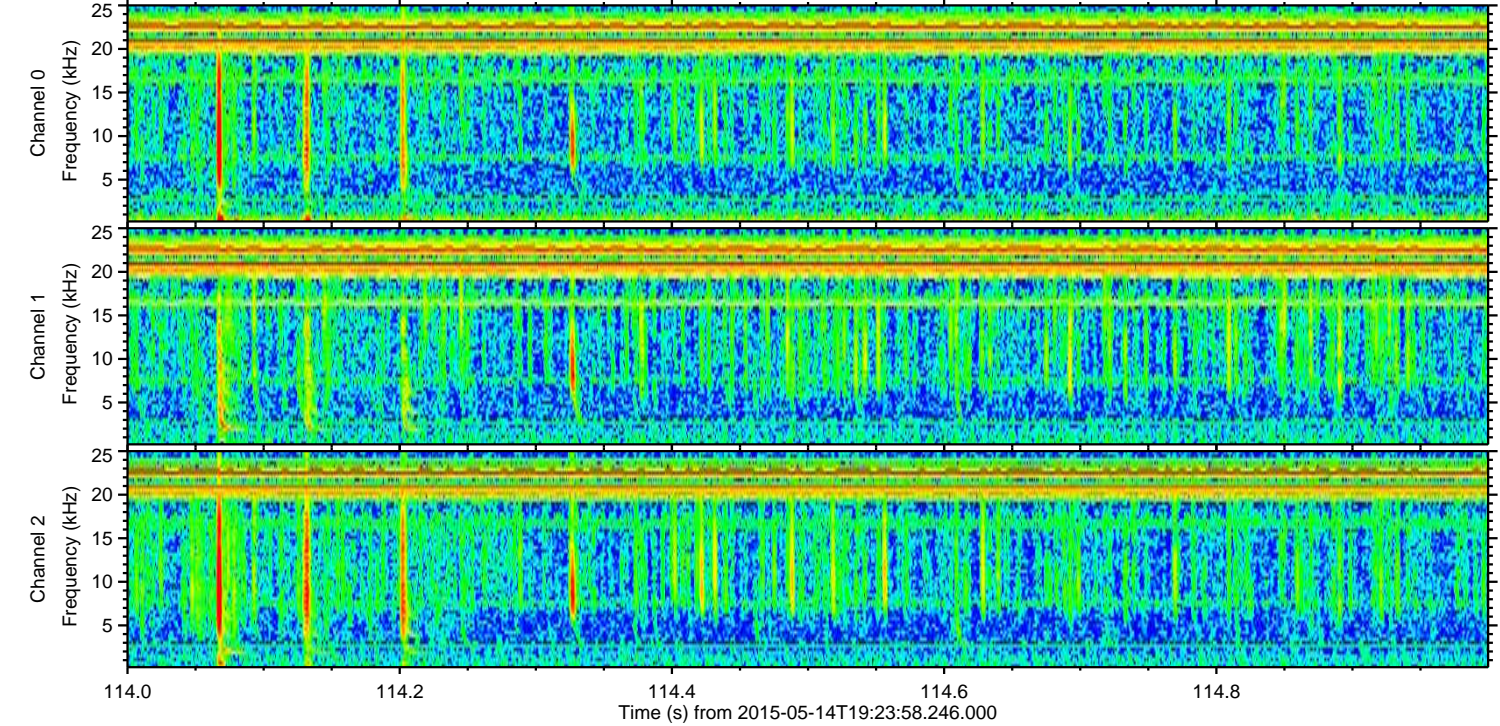
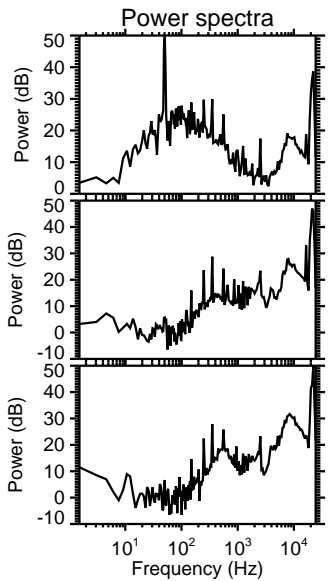
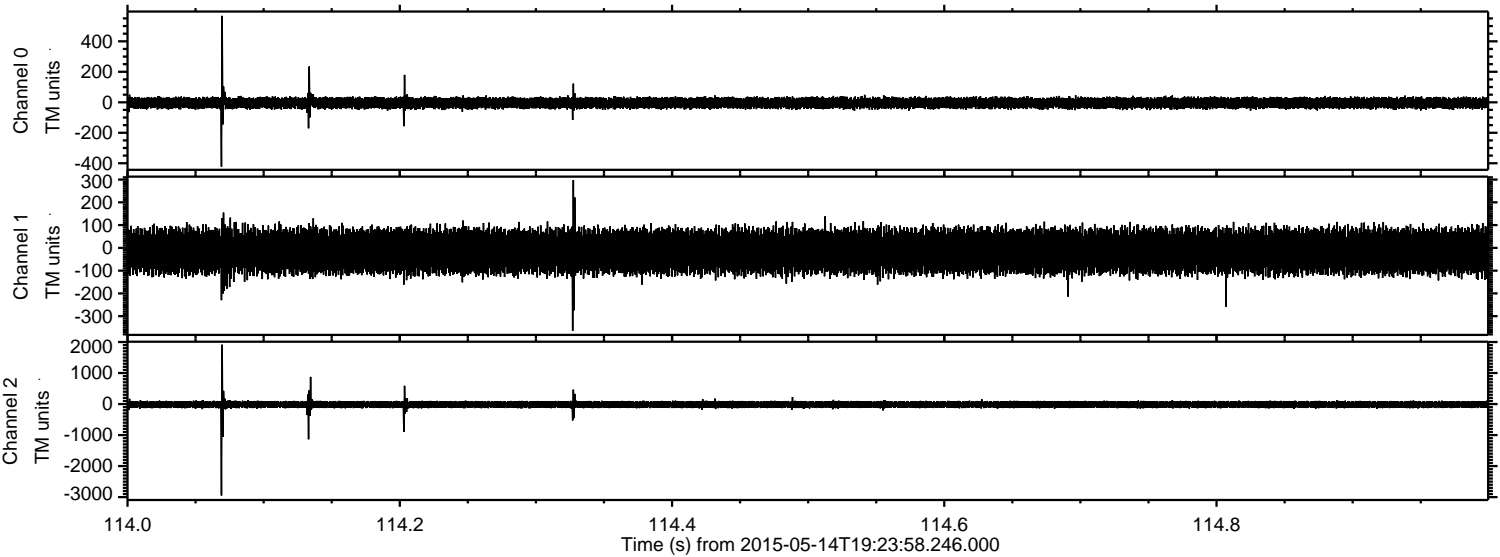

Processed Thu May 14 21:31:09 2015 by ELM ver.2012-10-06 from 001__elm20150514_192357__dat00.bin

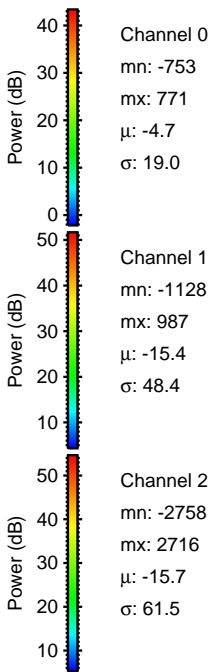
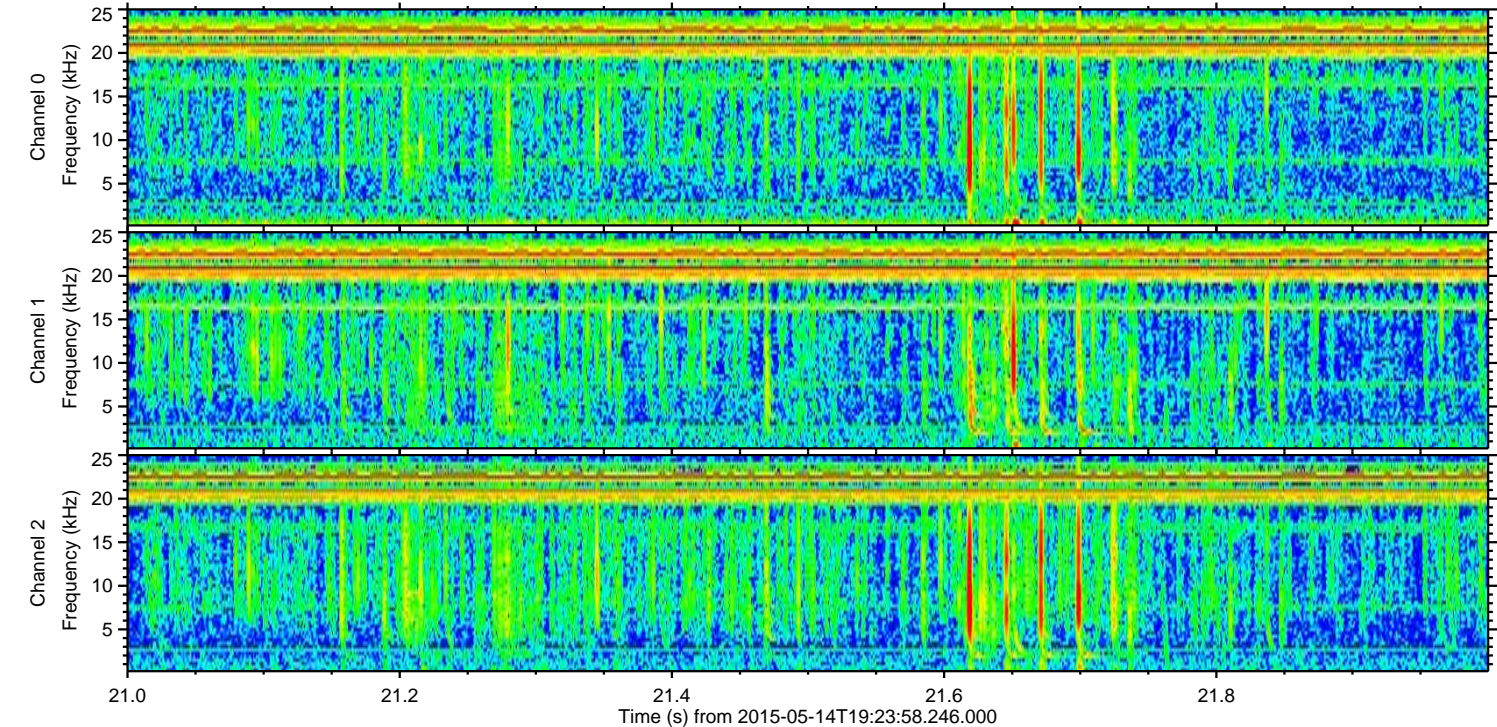
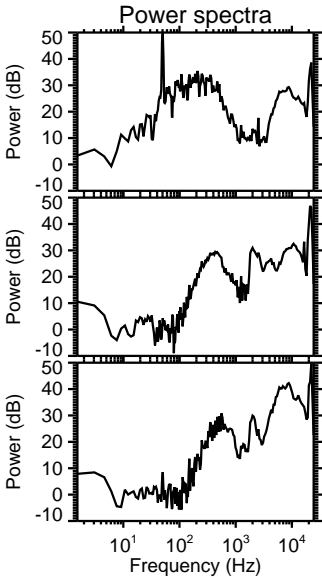
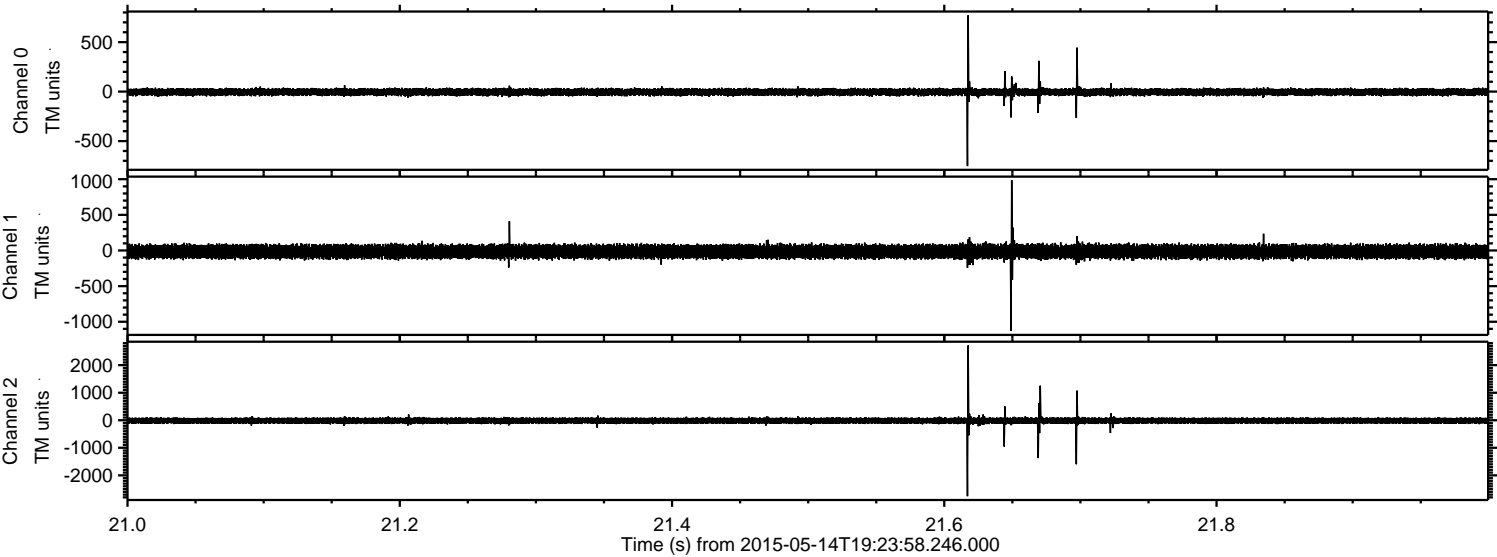

Processed Thu May 14 21:31:10 2015 by ELM ver.2012-10-06 from 001__elm20150514_192357__dat00.bin

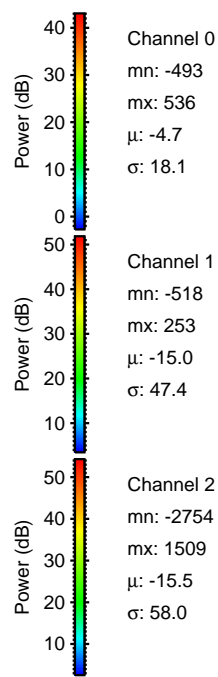
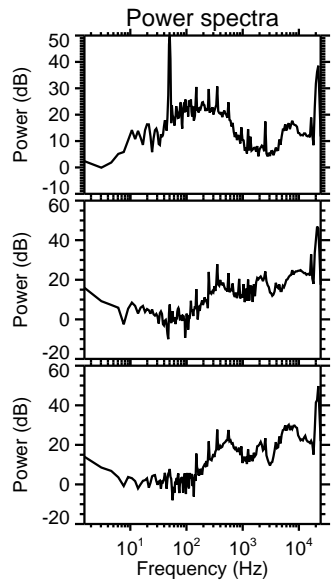
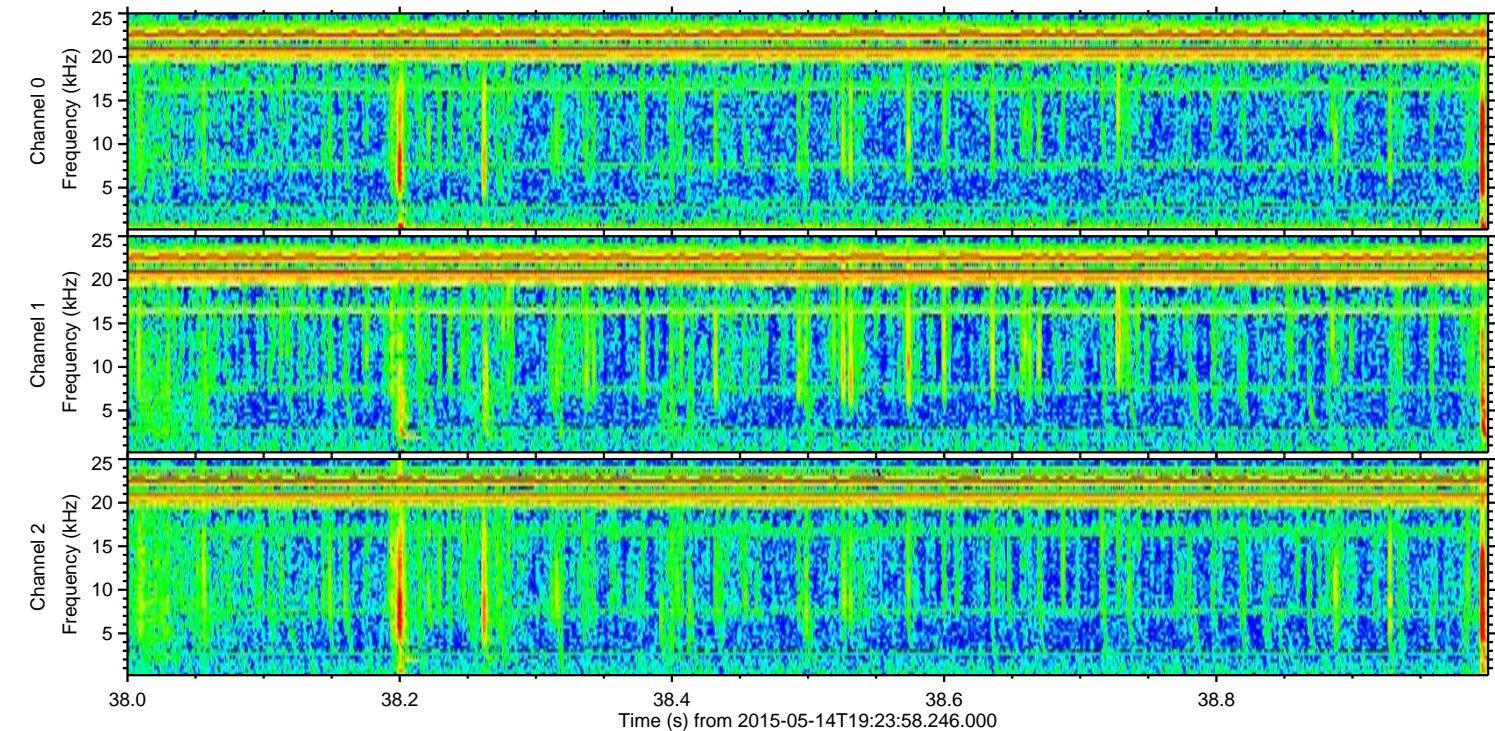
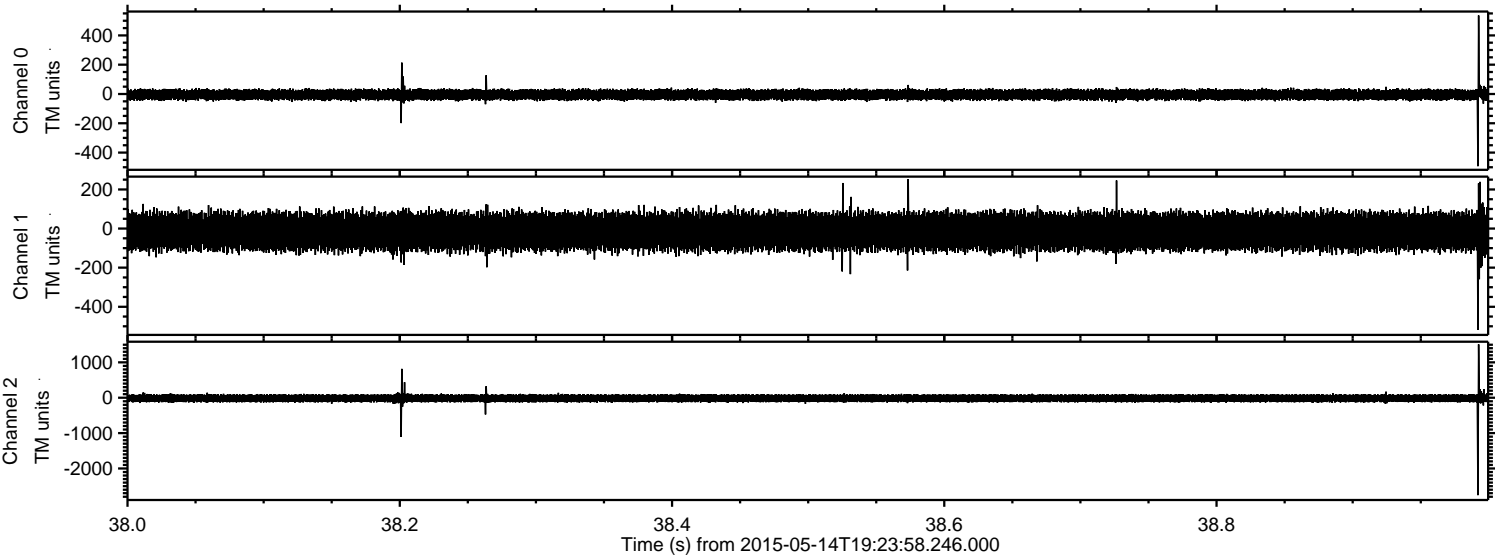

Channel 0
mn: -493
mx: 536
 μ : -4.7
 σ : 18.1

Channel 1
mn: -518
mx: 253
 μ : -15.0
 σ : 47.4

Channel 2
mn: -2754
mx: 1509
 μ : -15.5
 σ : 58.0

Processed Thu May 14 21:31:11 2015 by ELM ver.2012-10-06 from 001__elm20150514_192357__dat00.bin

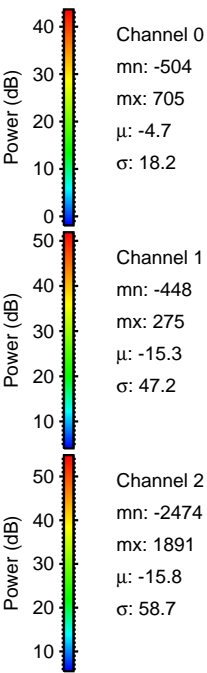
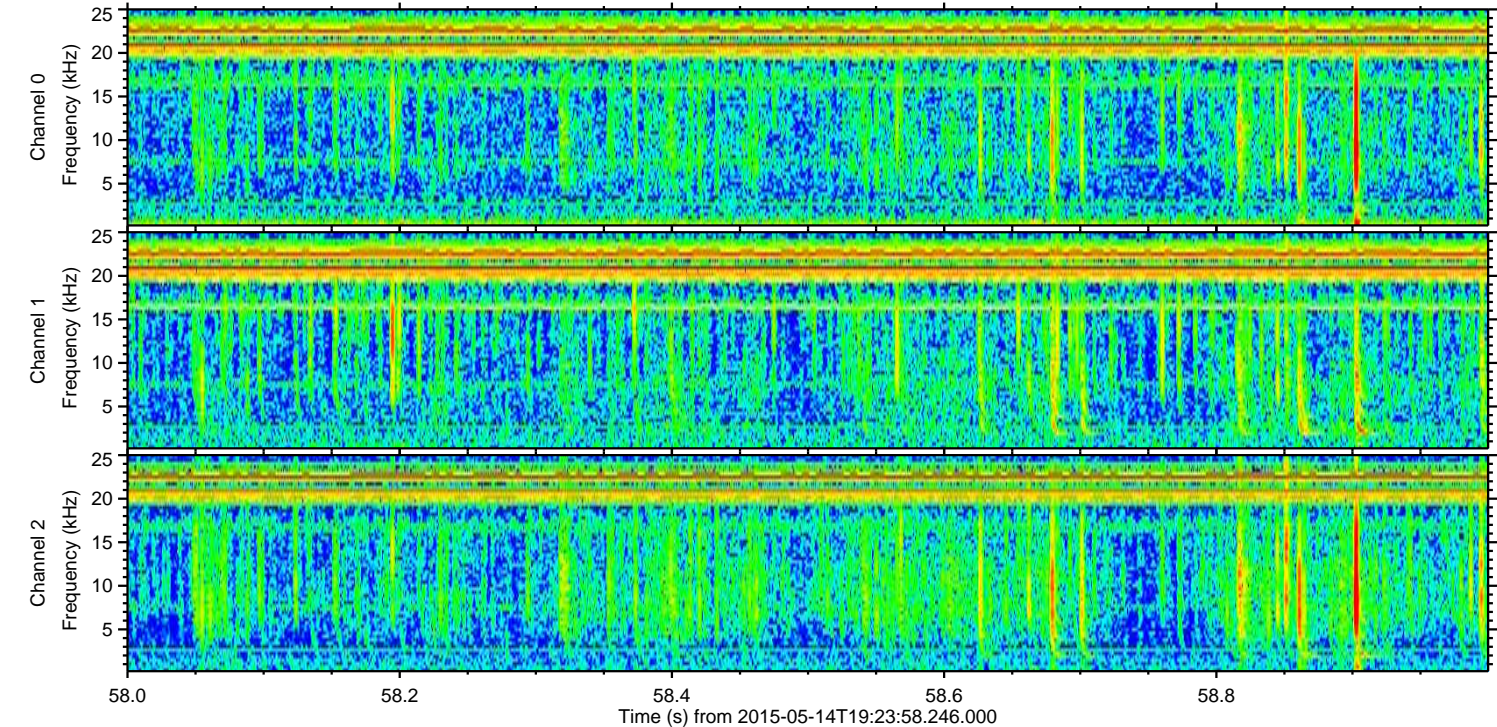
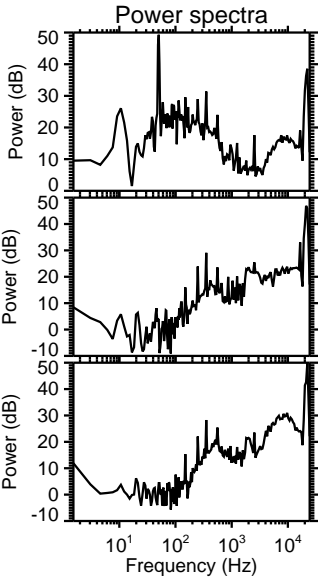
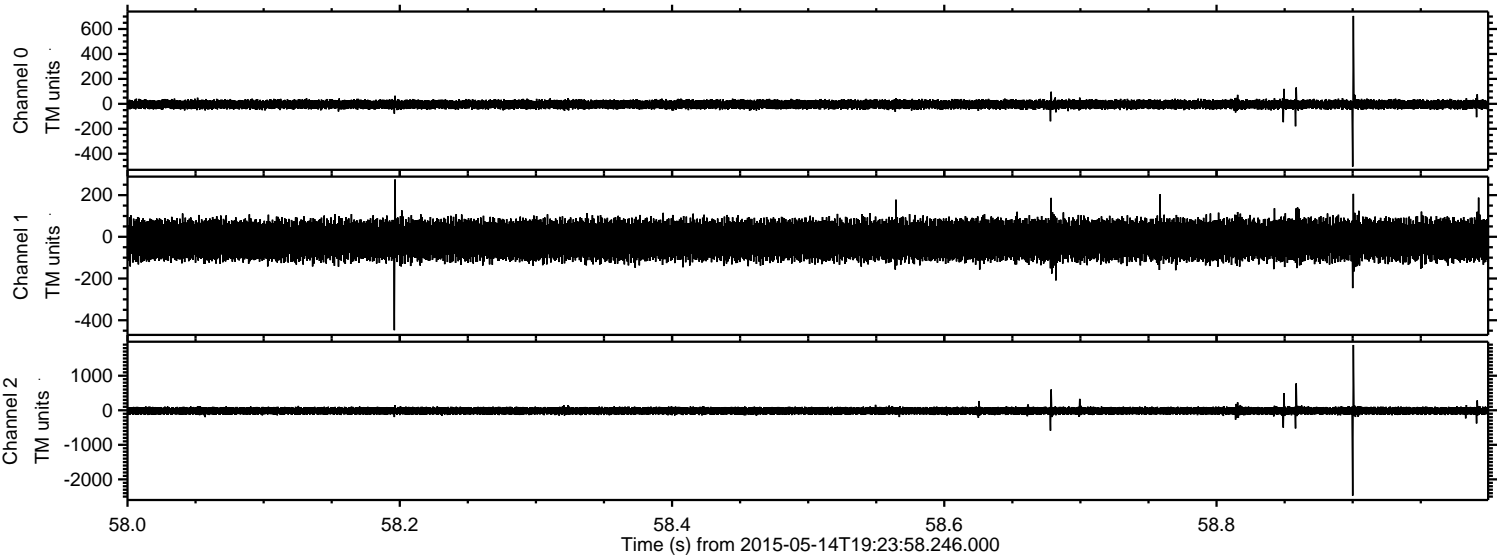

Processed Thu May 14 21:31:12 2015 by ELM ver.2012-10-06 from 001__elm20150514_192357__dat00.bin

