

ELMAVAN 3D WAVEFORMS (Measured data sampled at 50 kHz) 49771 packets of 144 samples from 2015-05-14T15:18:50.162.000.

Processed Thu May 14 17:25:36 2015 by ELM ver.2012-10-06 from 001__elm20150514_151849__dat00.bin

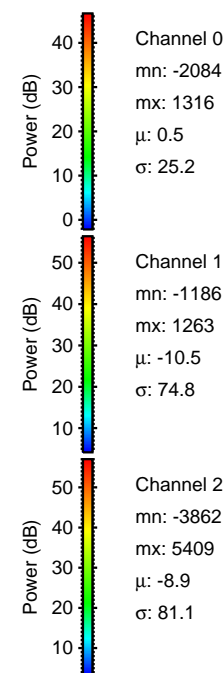
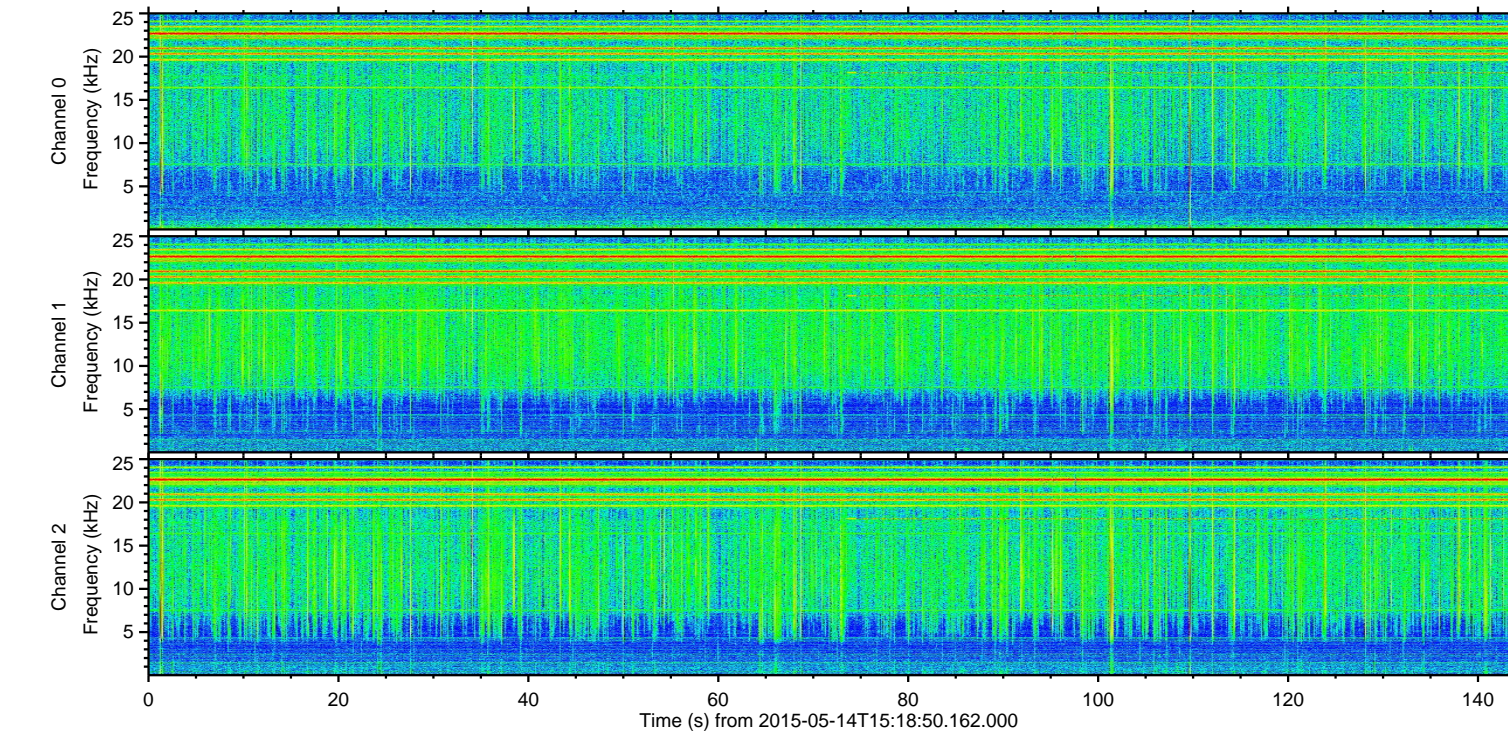
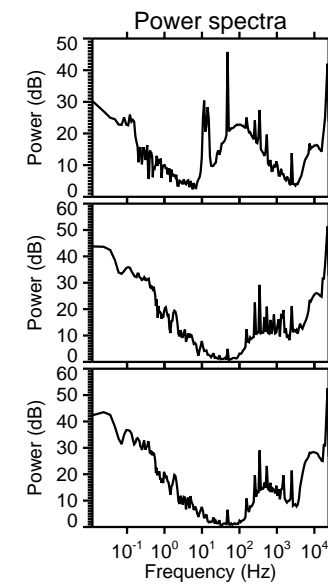
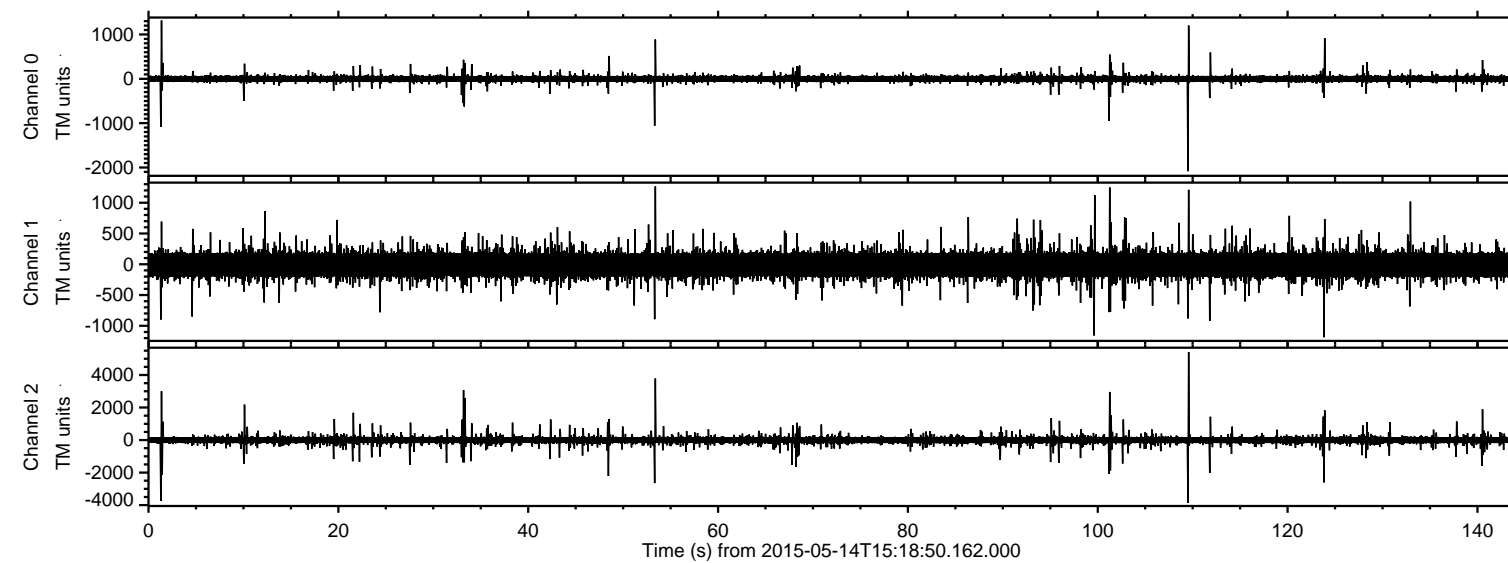

ELMAVAN 3D WAVEFORMS (Measured data sampled at 50 kHz) 49771 packets of 144 samples from 2015-05-14T15:18:50.162.000. Part 110/144

Processed Thu May 14 17:25:48 2015 by ELM ver.2012-10-06 from 001__elm20150514_151849__dat00.bin

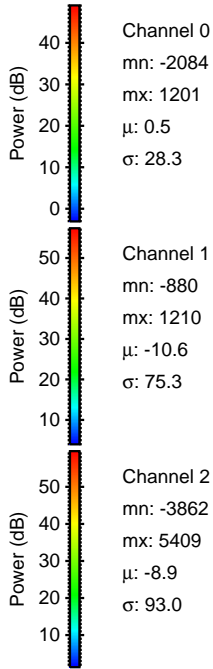
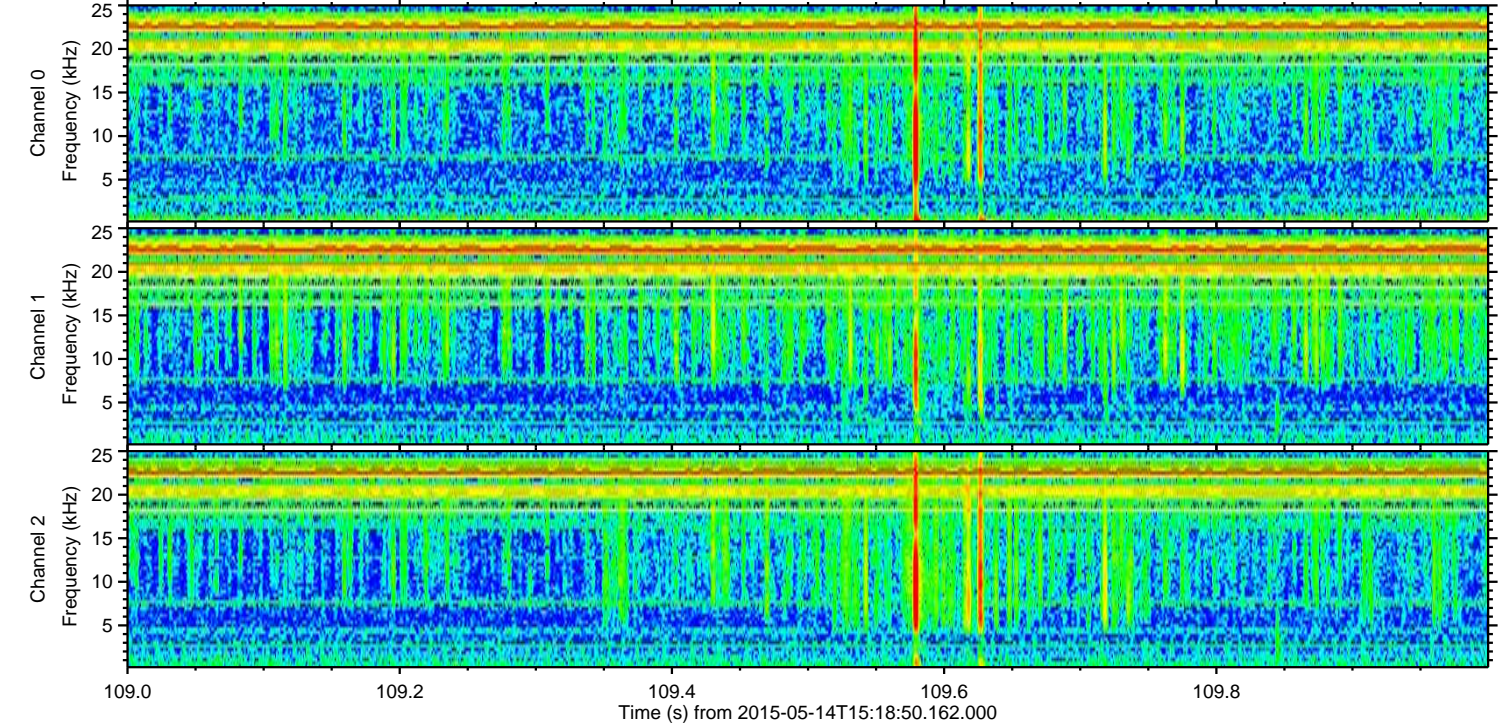
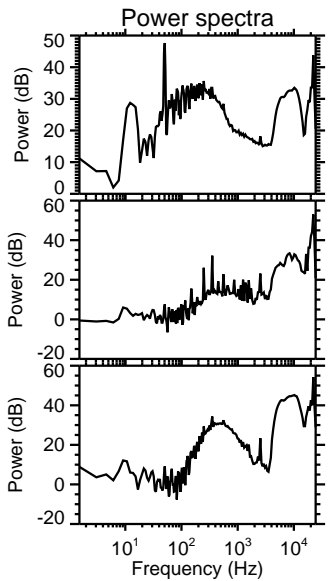
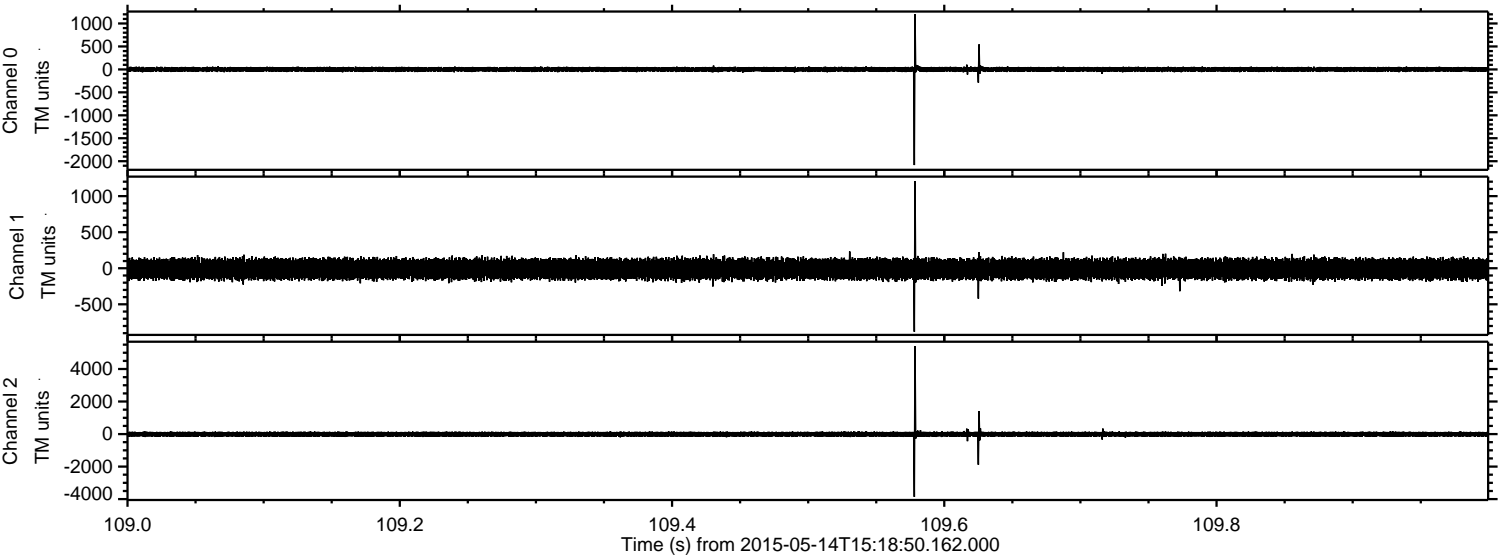

Processed Thu May 14 17:25:48 2015 by ELM ver.2012-10-06 from 001__elm20150514_151849__dat00.bin

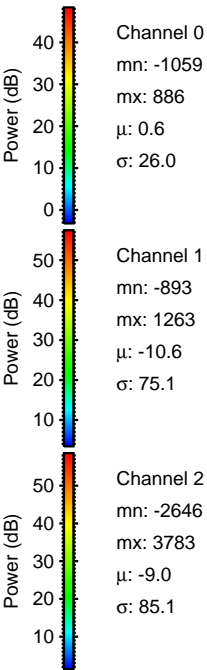
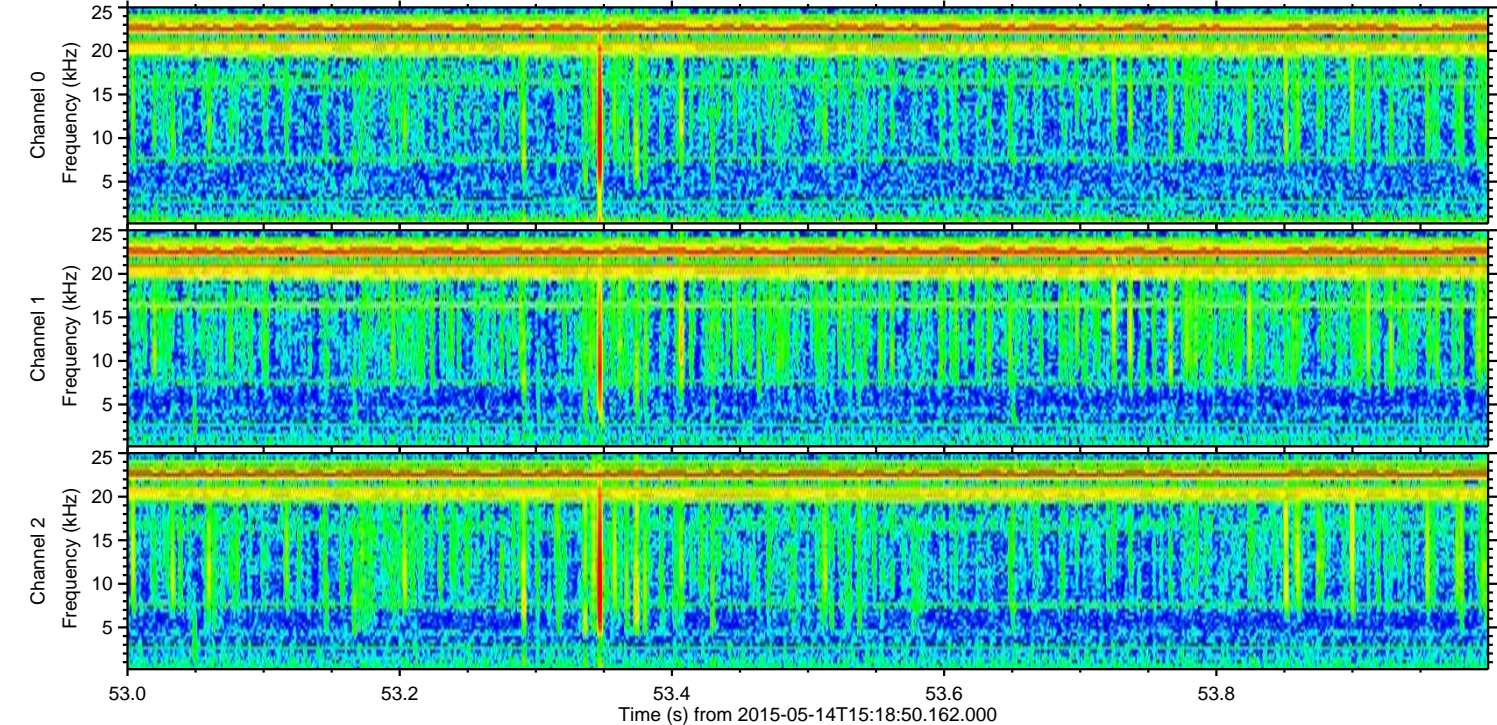
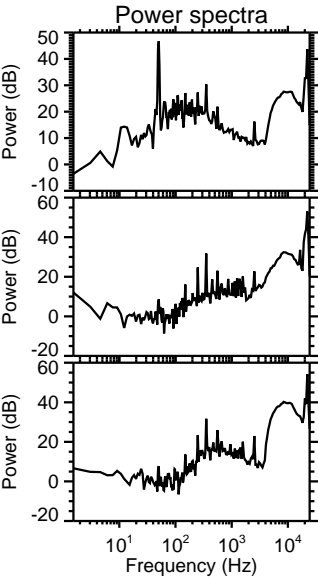
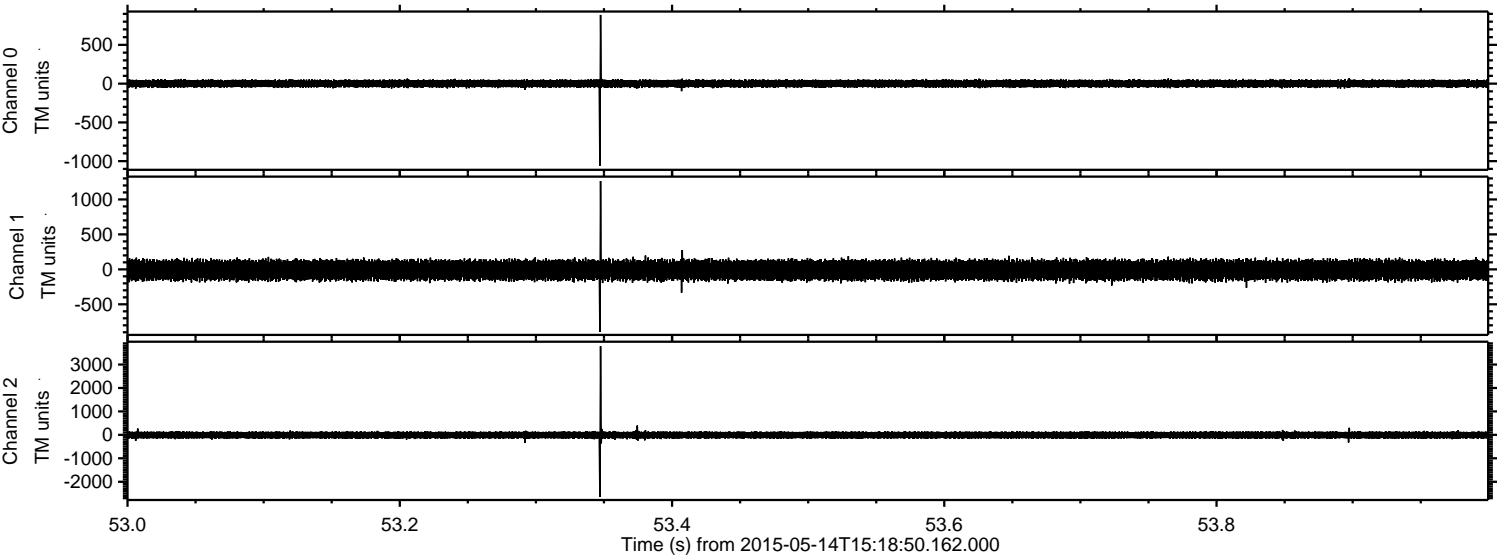

ELMAVAN 3D WAVEFORMS (Measured data sampled at 50 kHz) 49771 packets of 144 samples from 2015-05-14T15:18:50.162.000. Part 2/144

Processed Thu May 14 17:25:49 2015 by ELM ver.2012-10-06 from 001__elm20150514_151849__dat00.bin

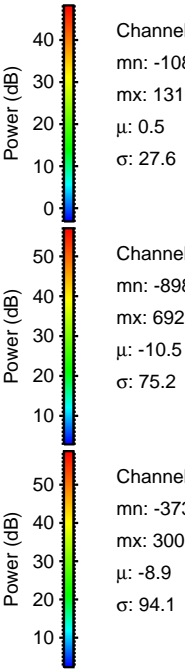
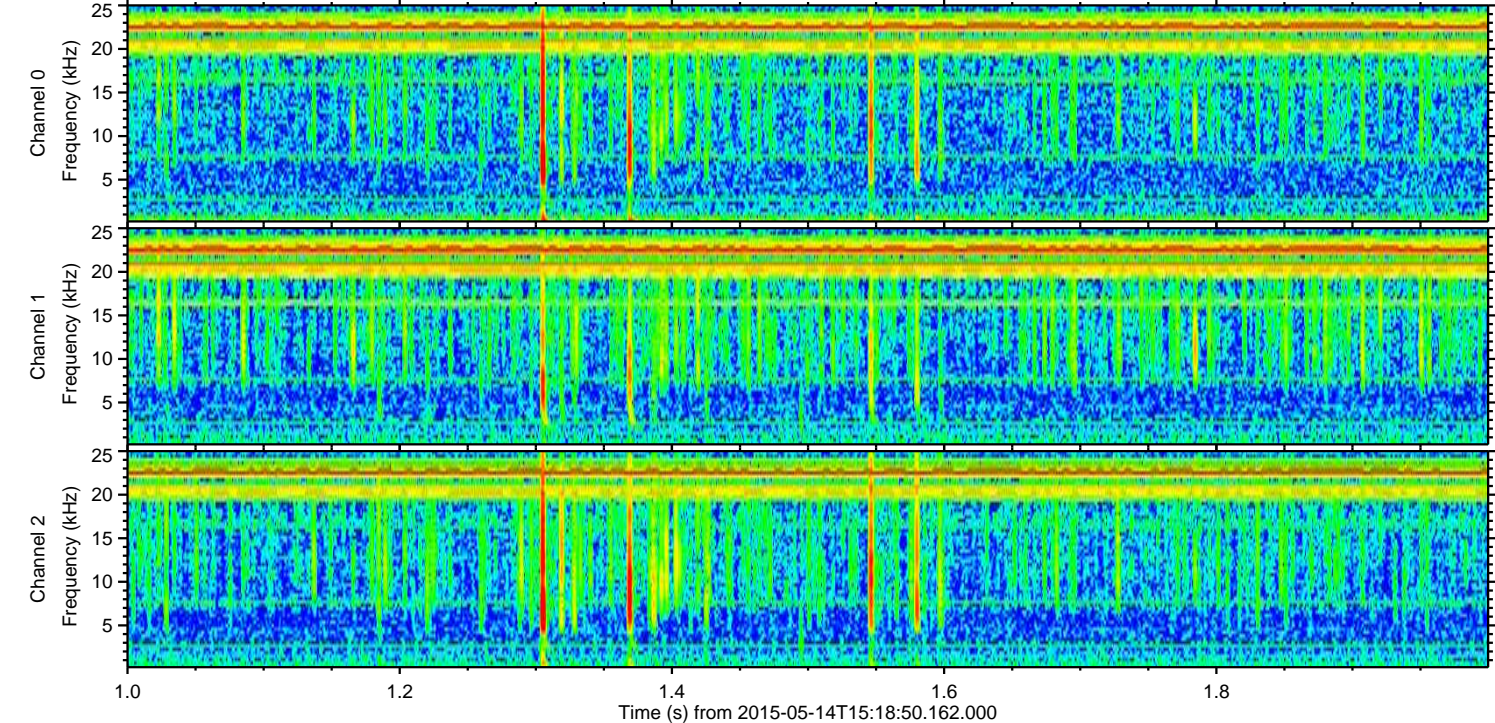
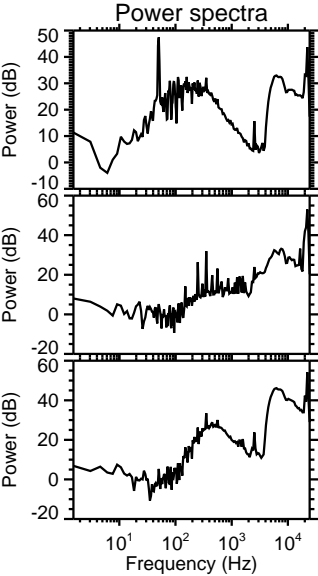
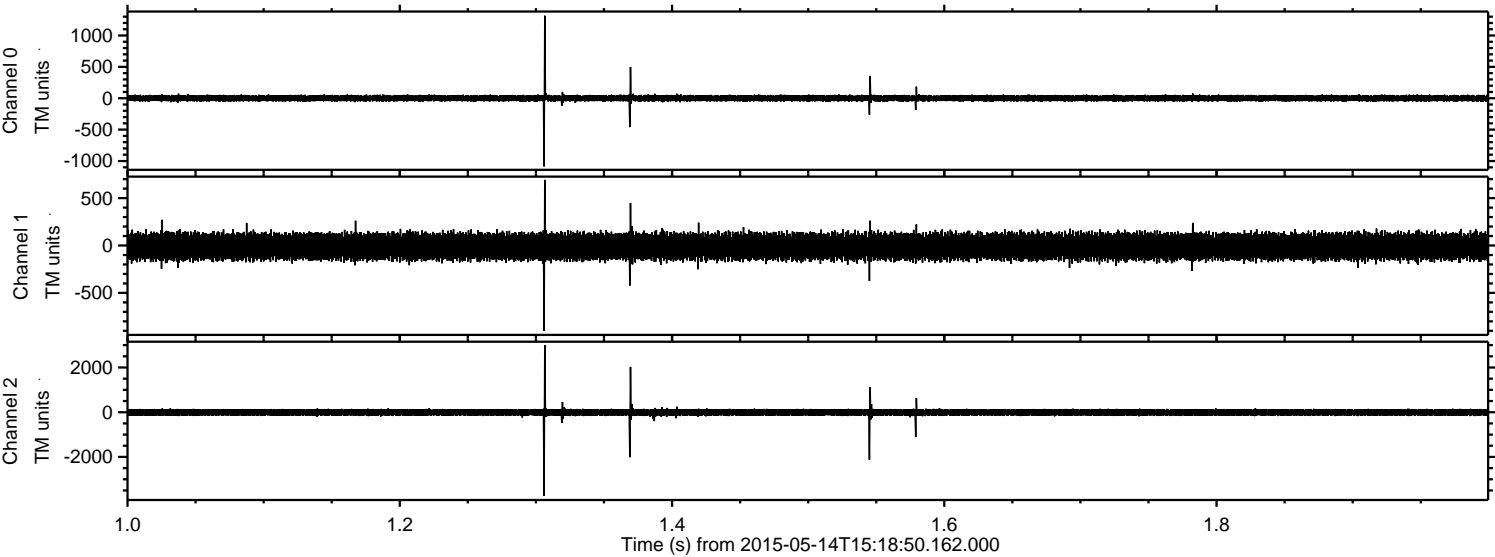

Channel 0
mn: -1086
mx: 1316
 μ : 0.5
 σ : 27.6

Channel 1
mn: -898
mx: 692
 μ : -10.5
 σ : 75.2

Channel 2
mn: -3739
mx: 3003
 μ : -8.9
 σ : 94.1

Processed Thu May 14 17:25:50 2015 by ELM ver.2012-10-06 from 001__elm20150514_151849__dat00.bin

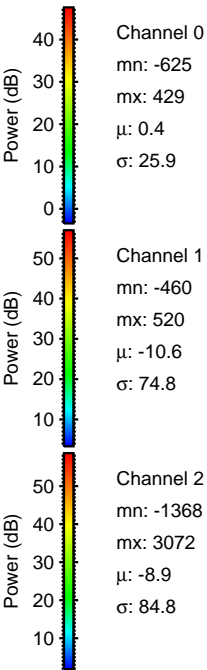
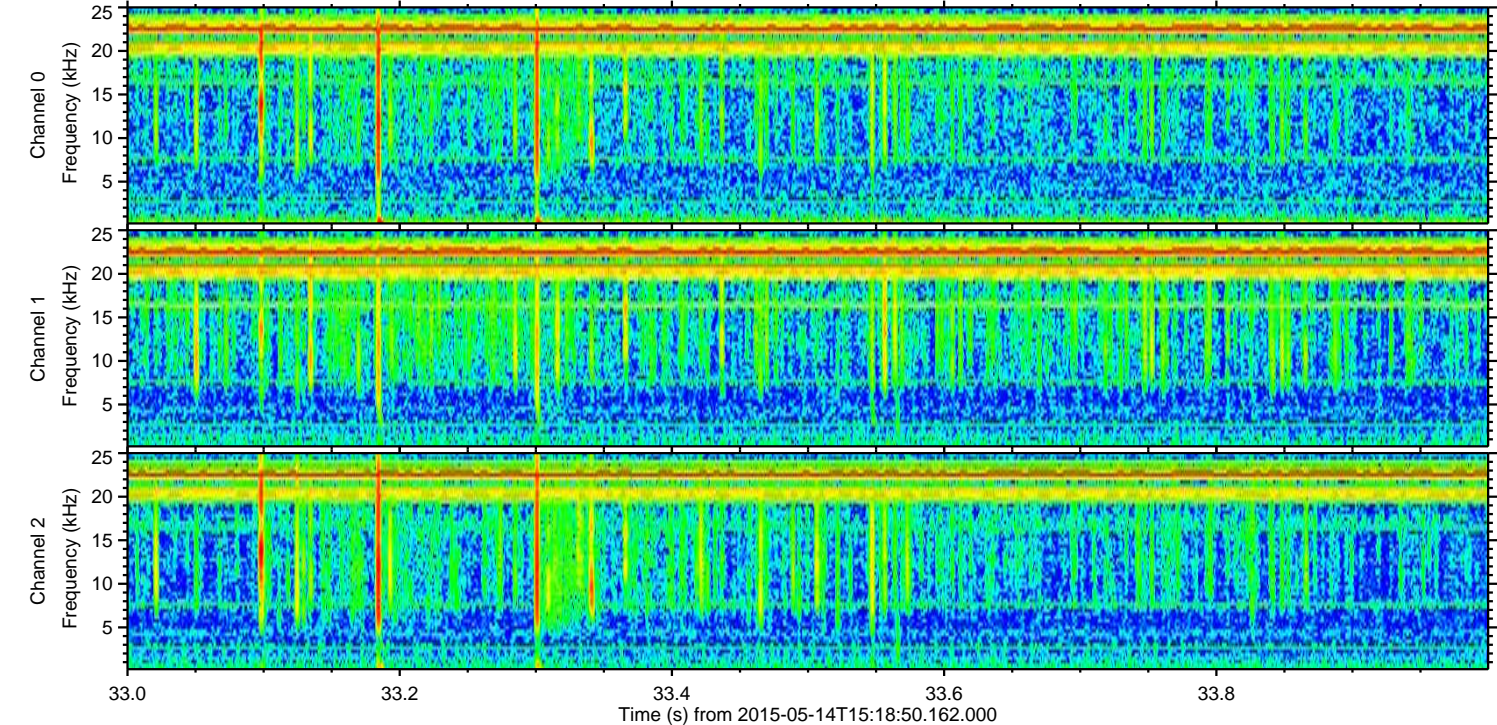
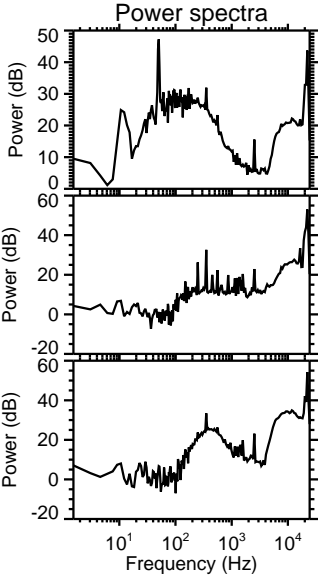
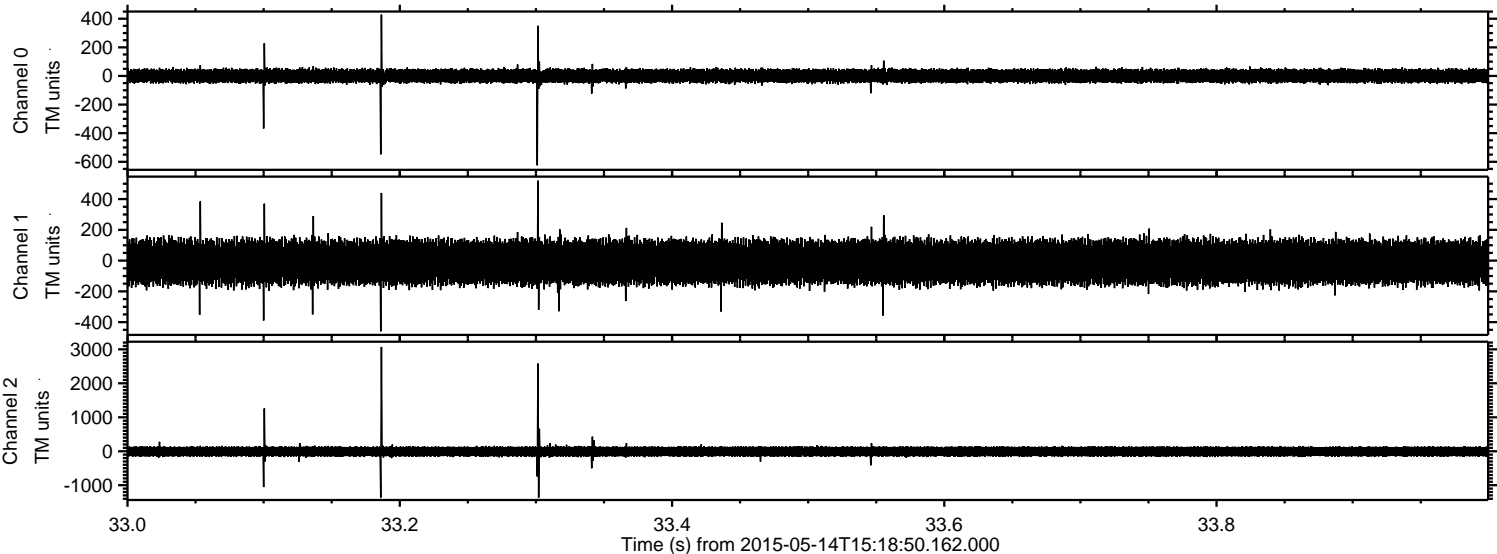

ELMAVAN 3D WAVEFORMS (Measured data sampled at 50 kHz) 49771 packets of 144 samples from 2015-05-14T15:18:50.162.000. Part 102/144

Processed Thu May 14 17:25:51 2015 by ELM ver.2012-10-06 from 001__elm20150514_151849__dat00.bin

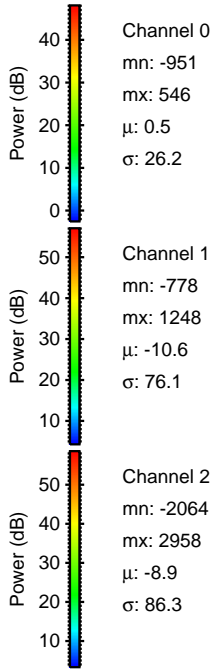
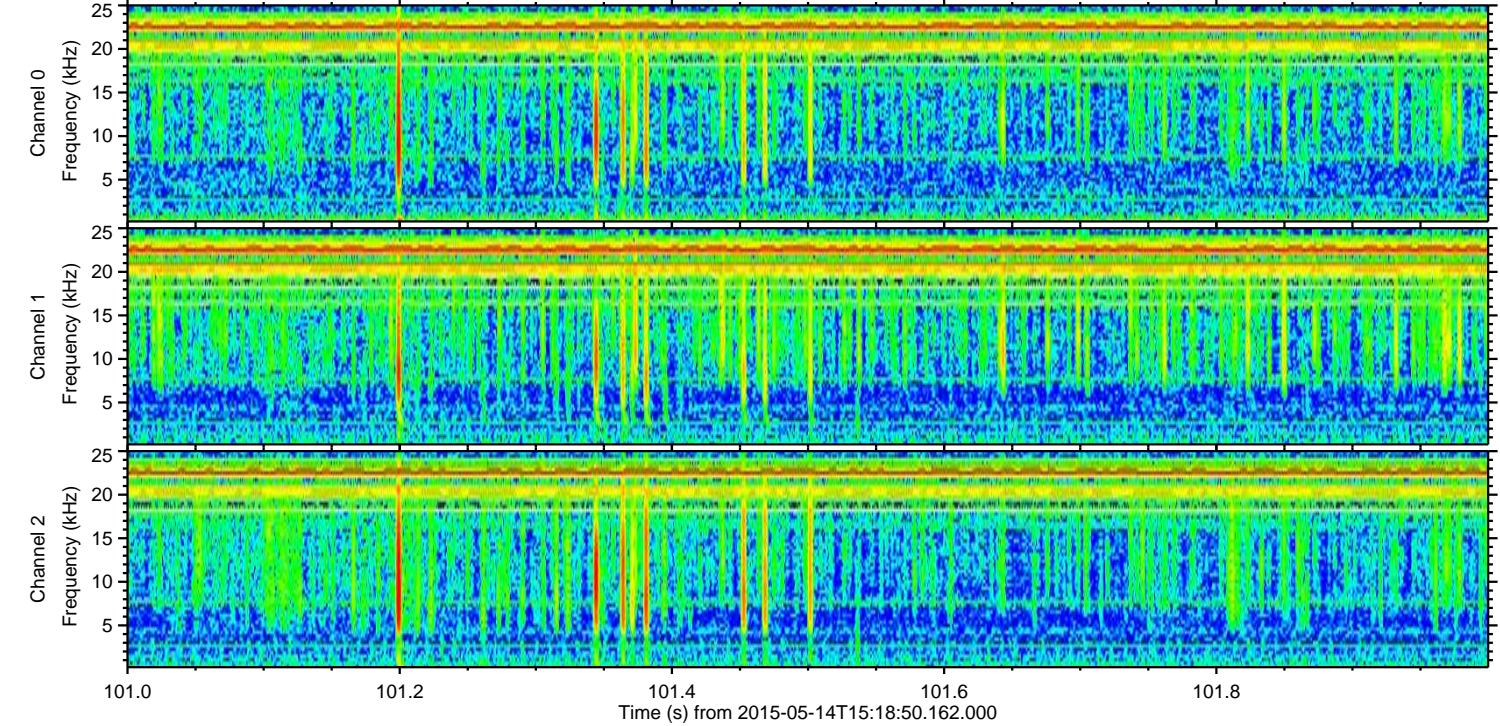
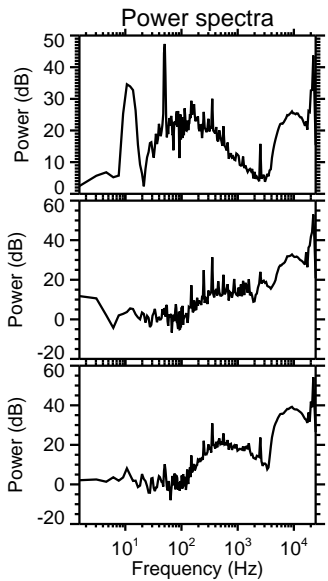
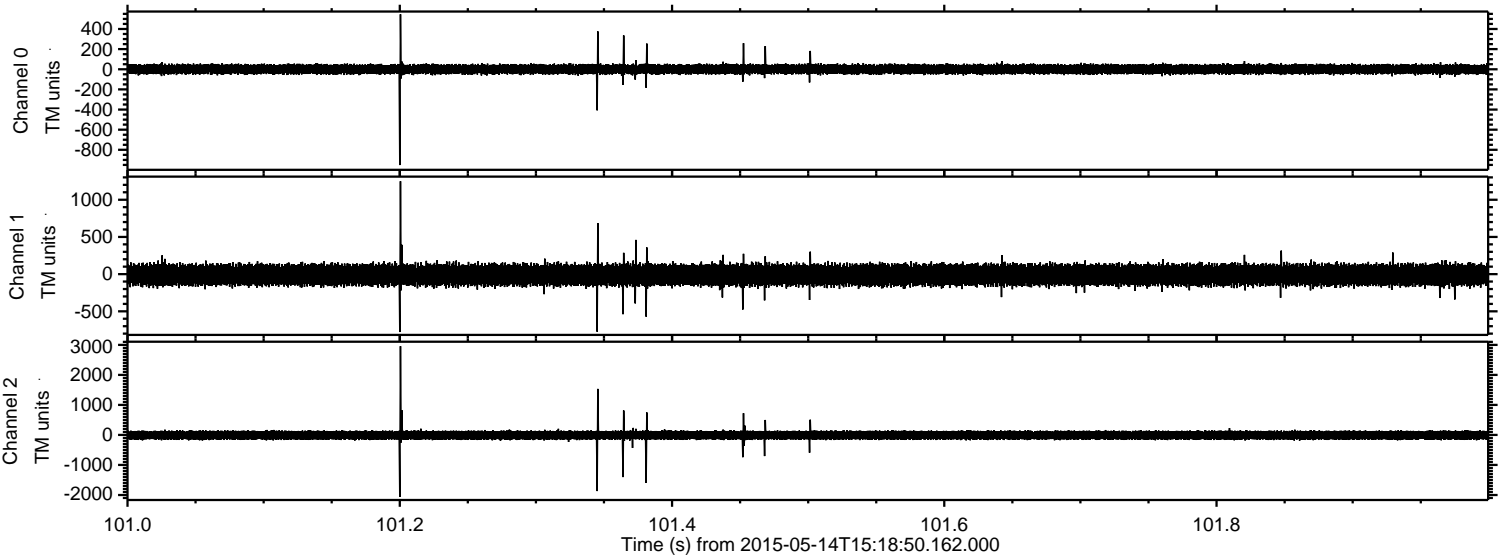

Channel 0
mn: -951
mx: 546
 μ : 0.5
 σ : 26.2

Channel 1
mn: -778
mx: 1248
 μ : -10.6
 σ : 76.1

Channel 2
mn: -2064
mx: 2958
 μ : -8.9
 σ : 86.3

ELMAVAN 3D WAVEFORMS (Measured data sampled at 50 kHz) 49771 packets of 144 samples from 2015-05-14T15:18:50.162.000. Part 124/144

Processed Thu May 14 17:25:52 2015 by ELM ver.2012-10-06 from 001__elm20150514_151849__dat00.bin

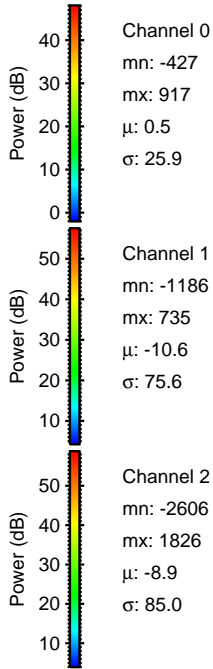
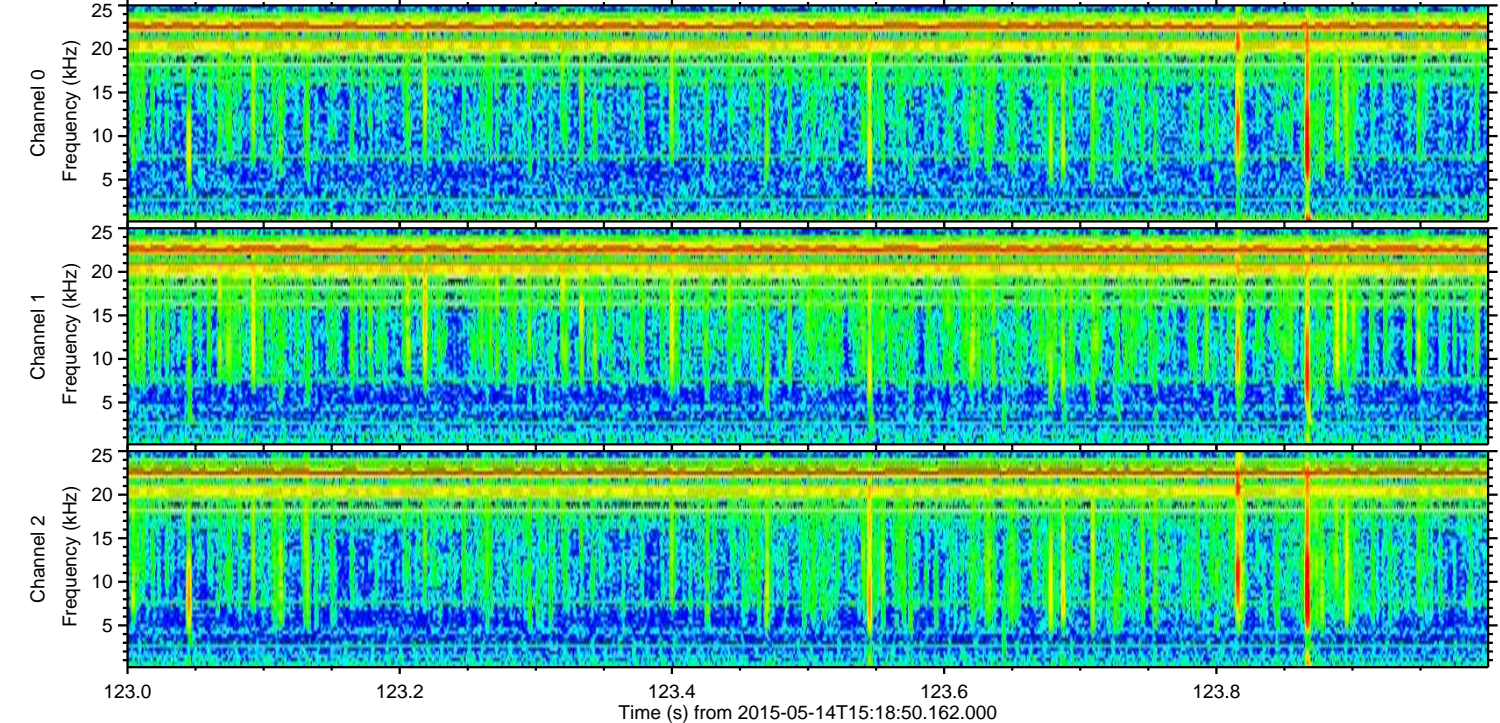
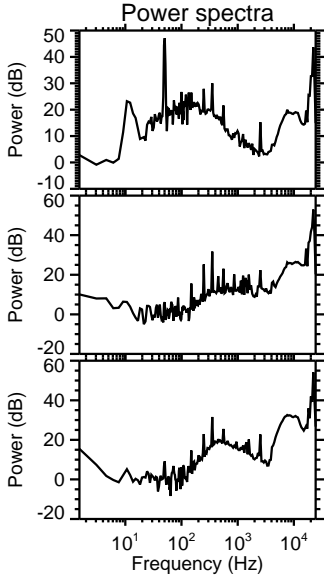
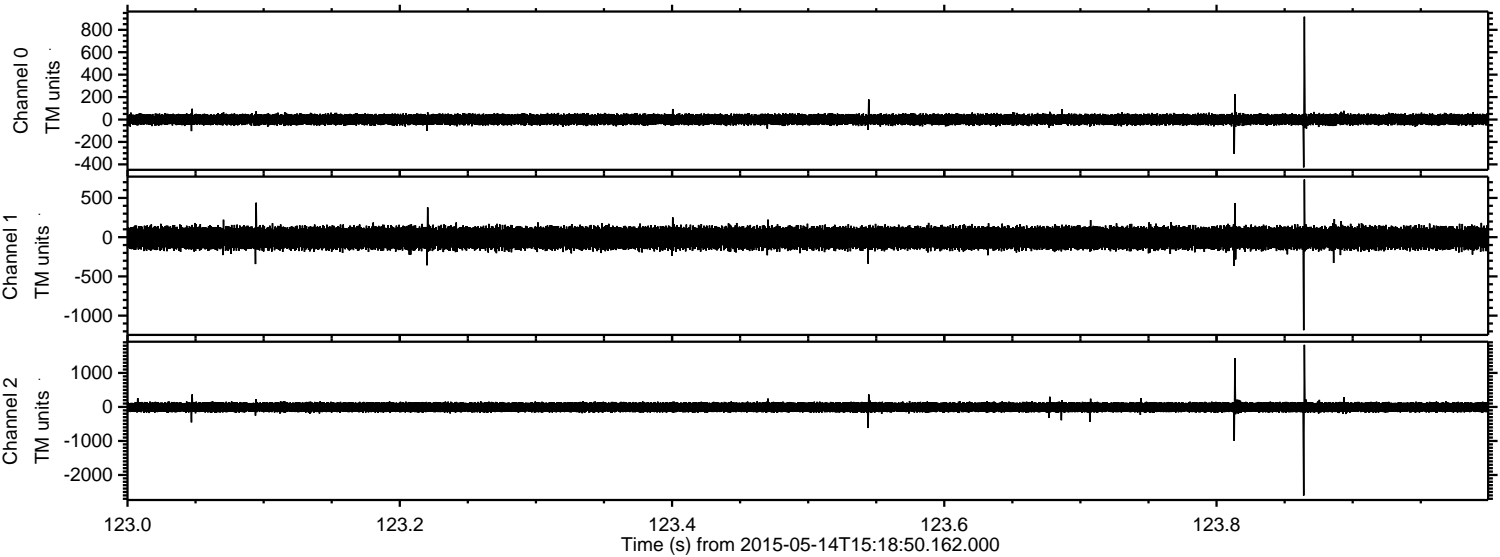

Processed Thu May 14 17:25:53 2015 by ELM ver.2012-10-06 from 001__elm20150514_151849__dat00.bin

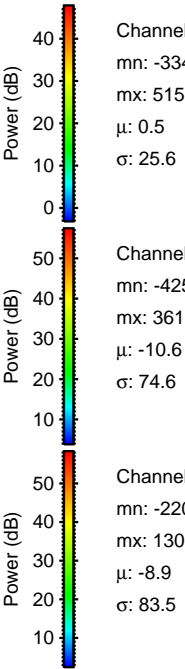
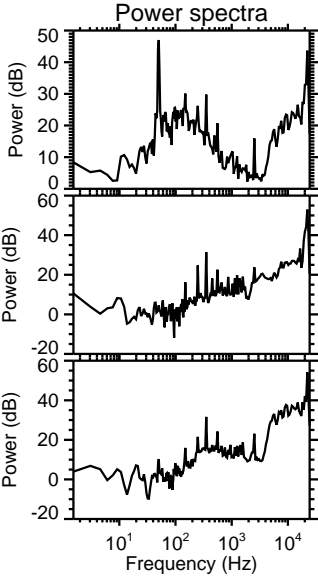
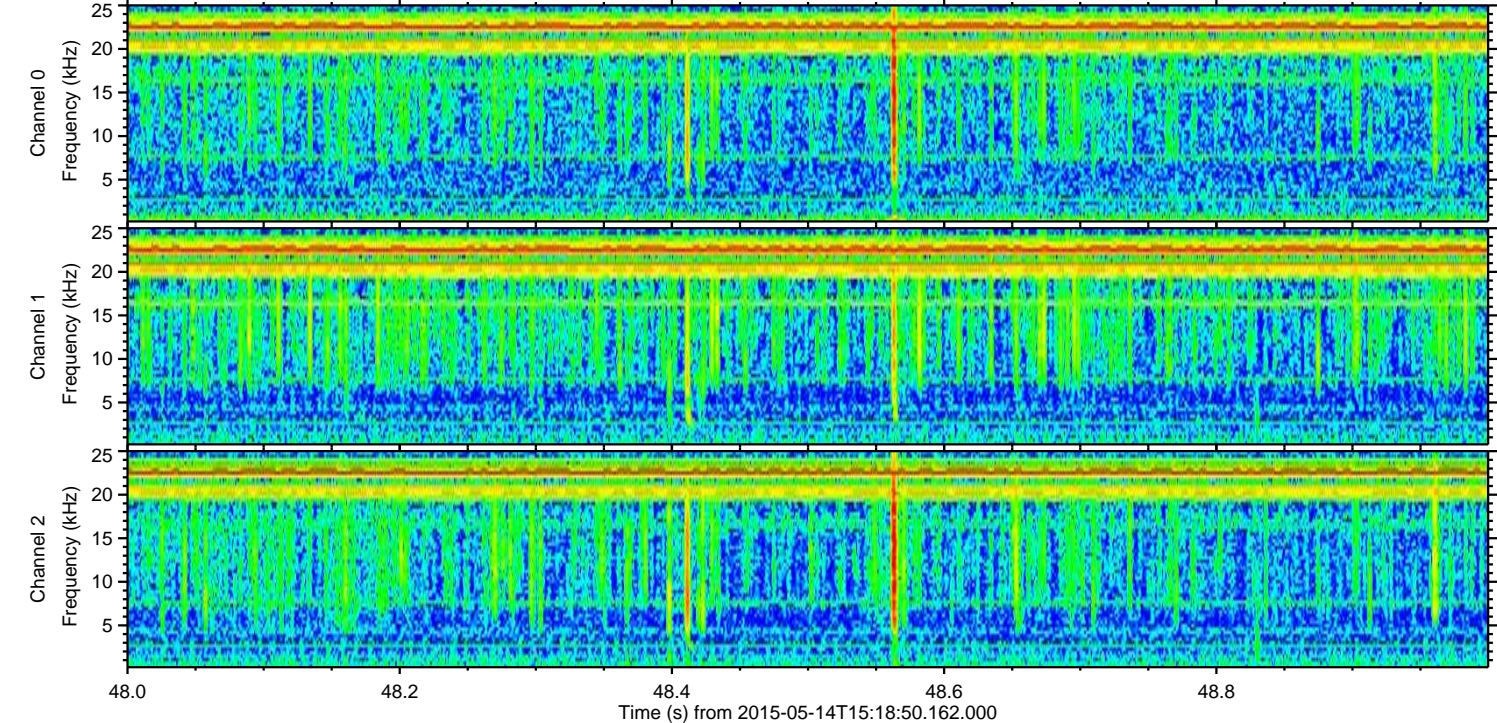
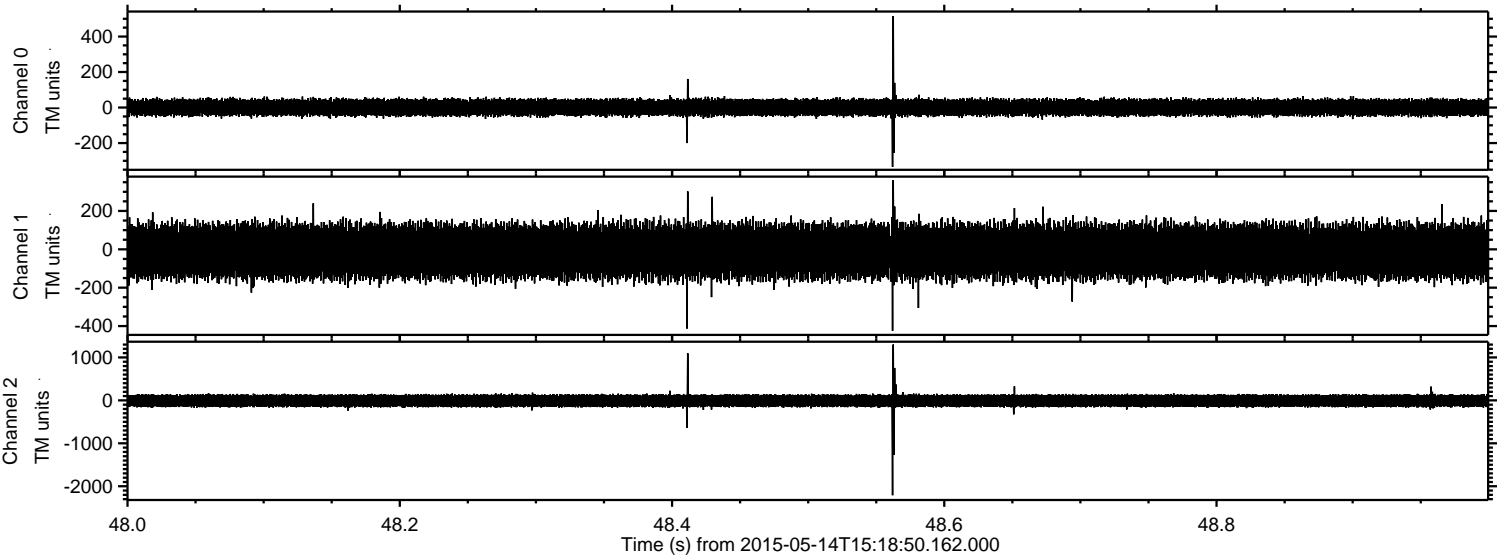

Channel 0
mn: -334
mx: 515
 μ : 0.5
 σ : 25.6

Channel 1
mn: -425
mx: 361
 μ : -10.6
 σ : 74.6

Channel 2
mn: -2209
mx: 1301
 μ : -8.9
 σ : 83.5

Processed Thu May 14 17:25:54 2015 by ELM ver.2012-10-06 from 001__elm20150514_151849__dat00.bin

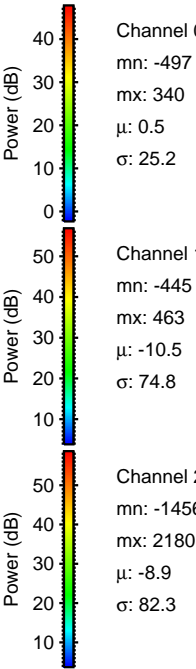
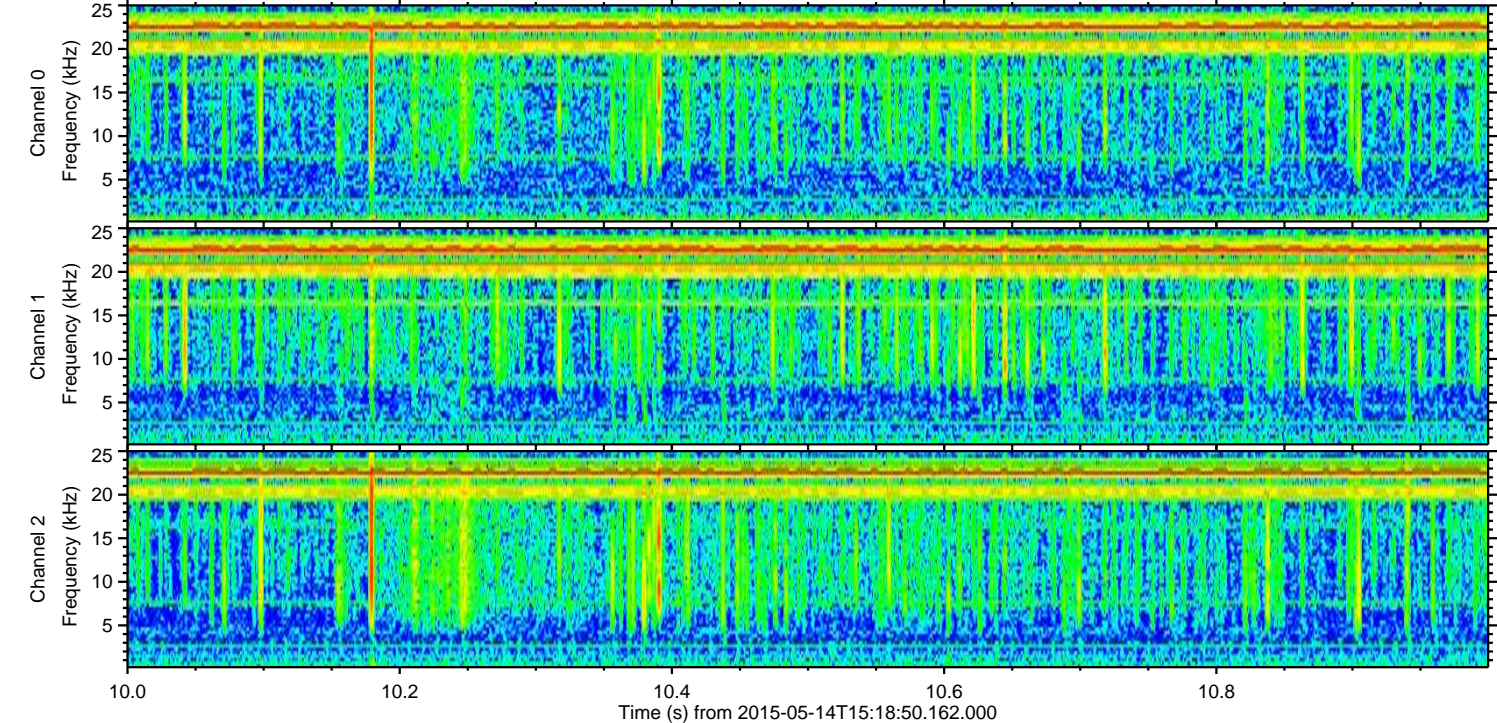
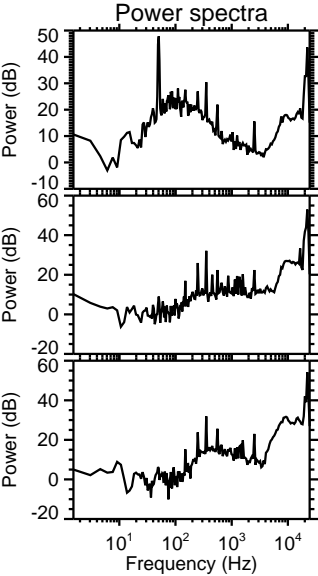
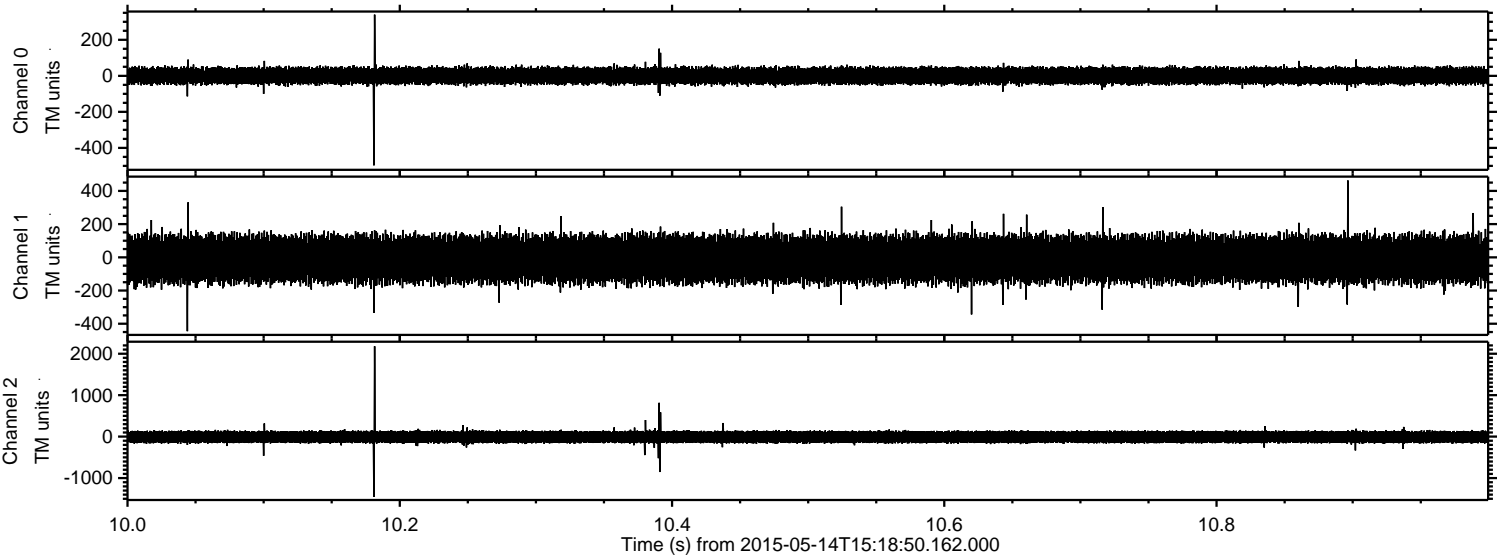

ELMAVAN 3D WAVEFORMS (Measured data sampled at 50 kHz) 49771 packets of 144 samples from 2015-05-14T15:18:50.162.000. Part 112/144

Processed Thu May 14 17:25:55 2015 by ELM ver.2012-10-06 from 001__elm20150514_151849__dat00.bin

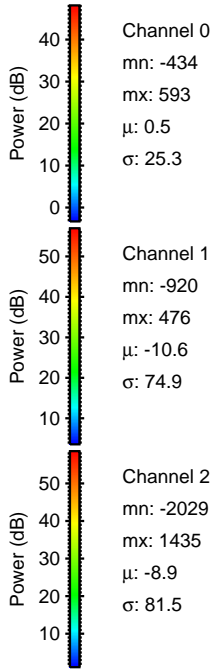
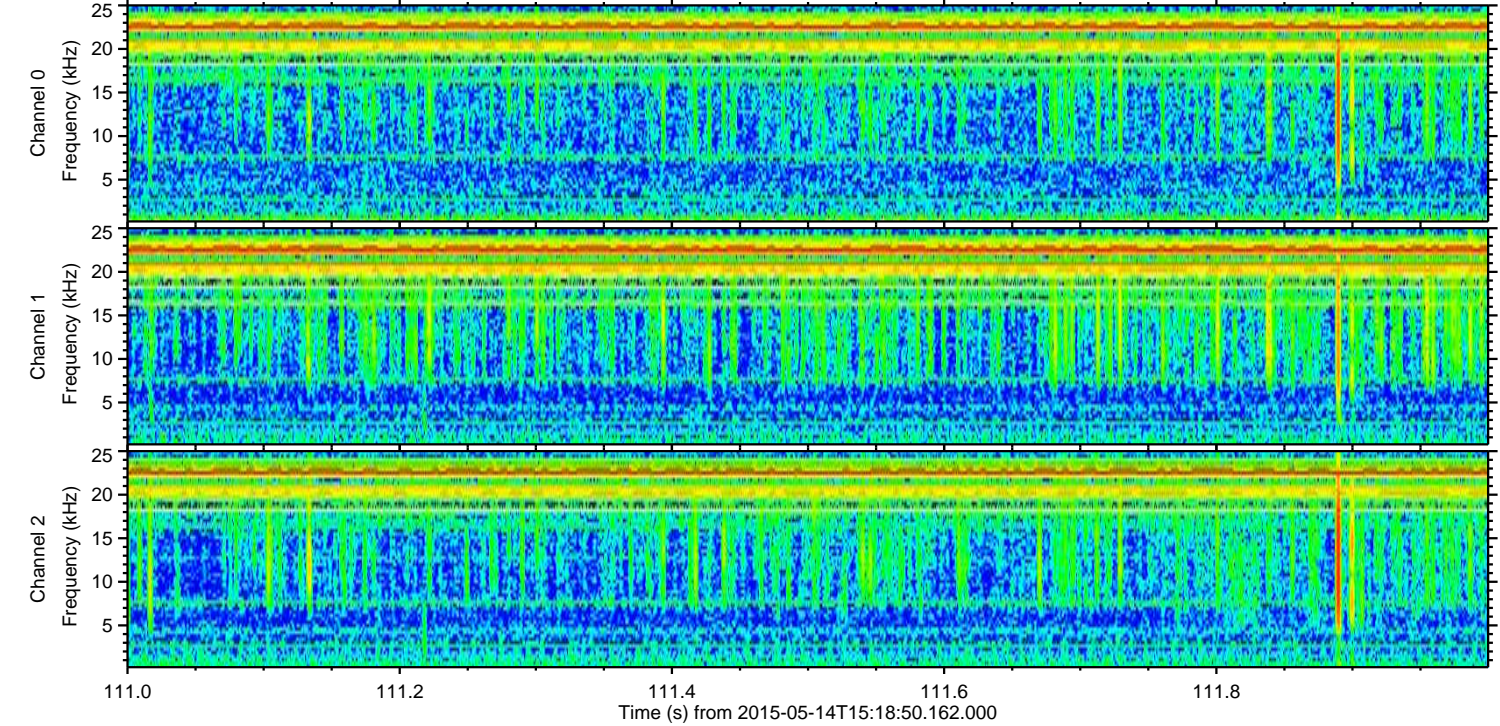
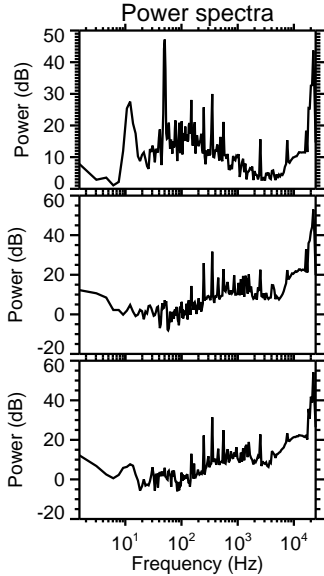
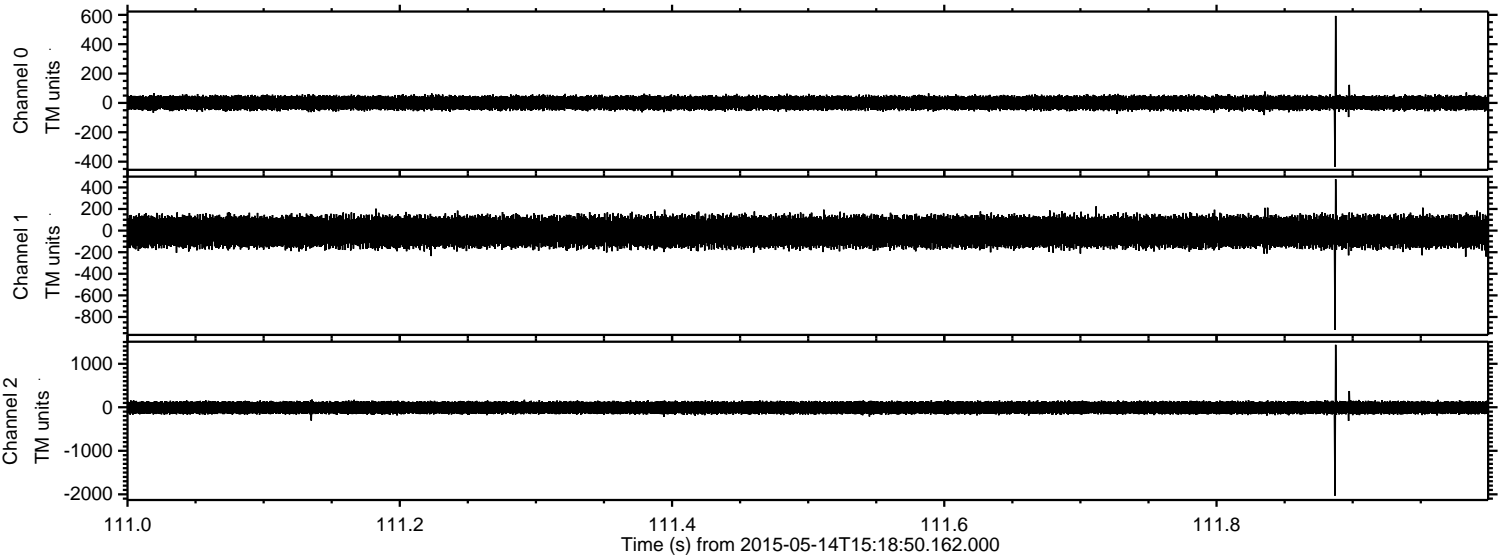

ELMAVAN 3D WAVEFORMS (Measured data sampled at 50 kHz) 49771 packets of 144 samples from 2015-05-14T15:18:50.162.000. Part 1/144

Processed Thu May 14 17:25:56 2015 by ELM ver.2012-10-06 from 001__elm20150514_151849__dat00.bin

