

ELMAVAN 3D WAVEFORMS (Measured data sampled at 50 kHz) 49758 packets of 144 samples from 2015-05-14T15:08:49.833.999.

Processed Thu May 14 17:15:29 2015 by ELM ver.2012-10-06 from 001\_\_elm20150514\_150848\_\_dat00.bin

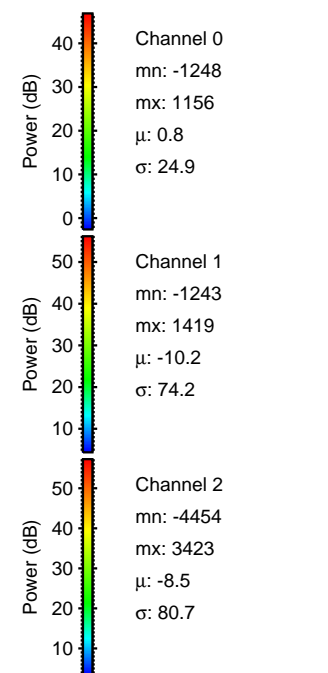

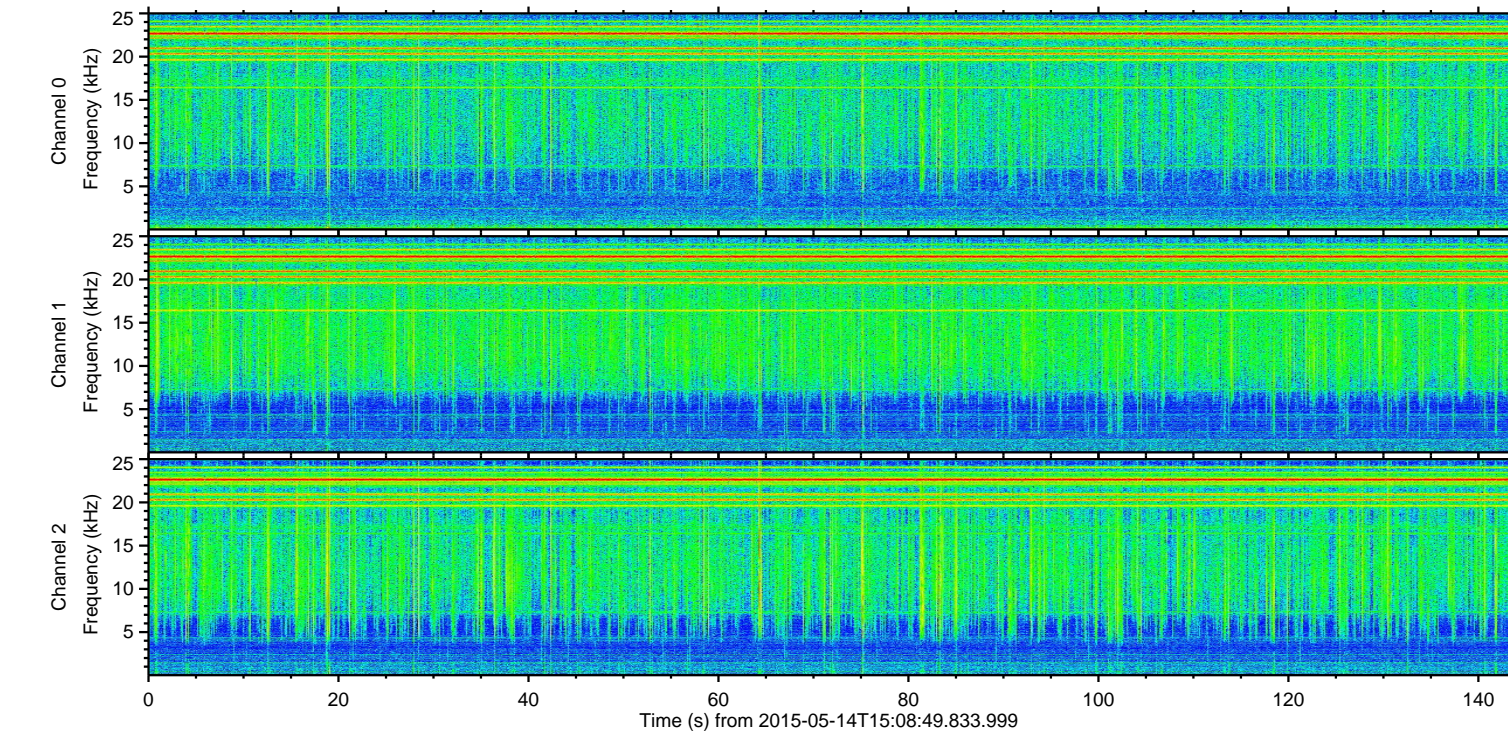
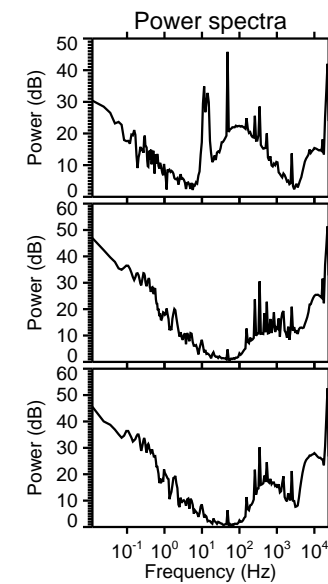
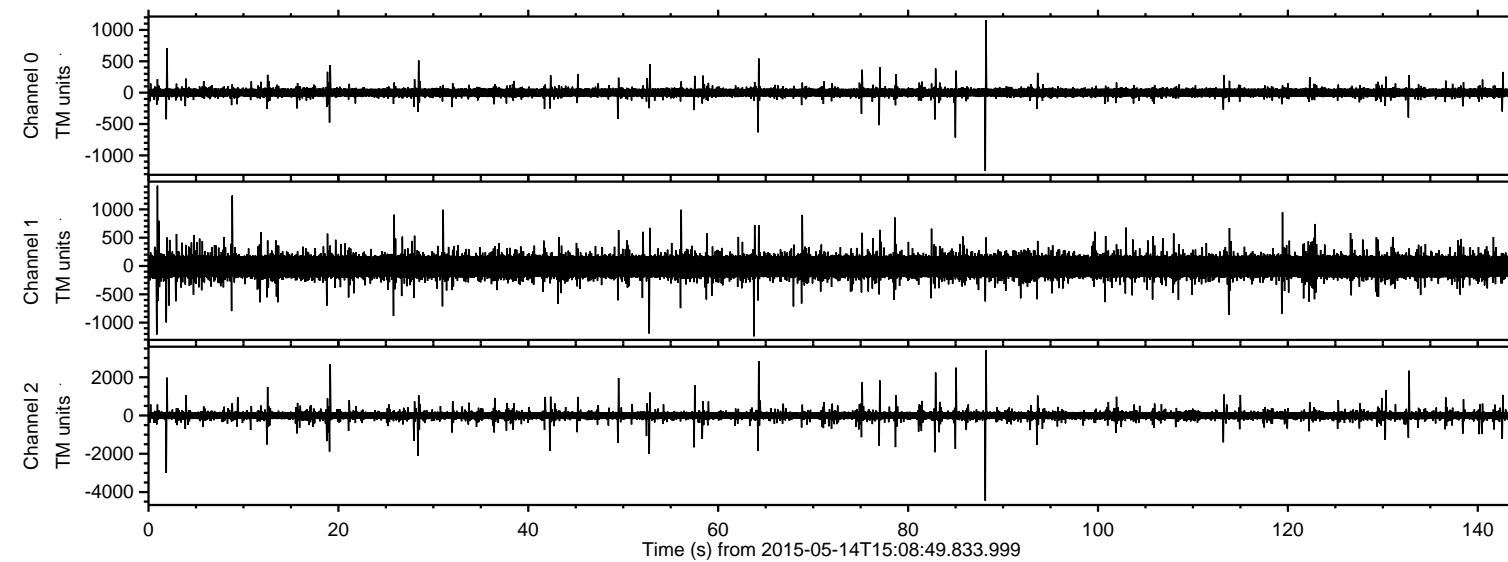

Processed Thu May 14 17:15:40 2015 by ELM ver.2012-10-06 from 001\_\_elm20150514\_150848\_\_dat00.bin

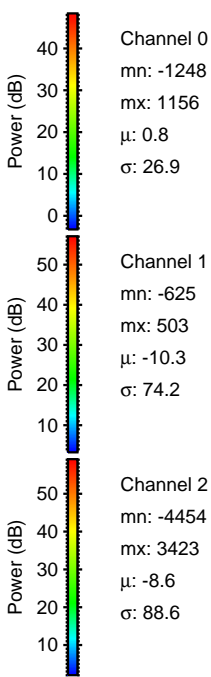
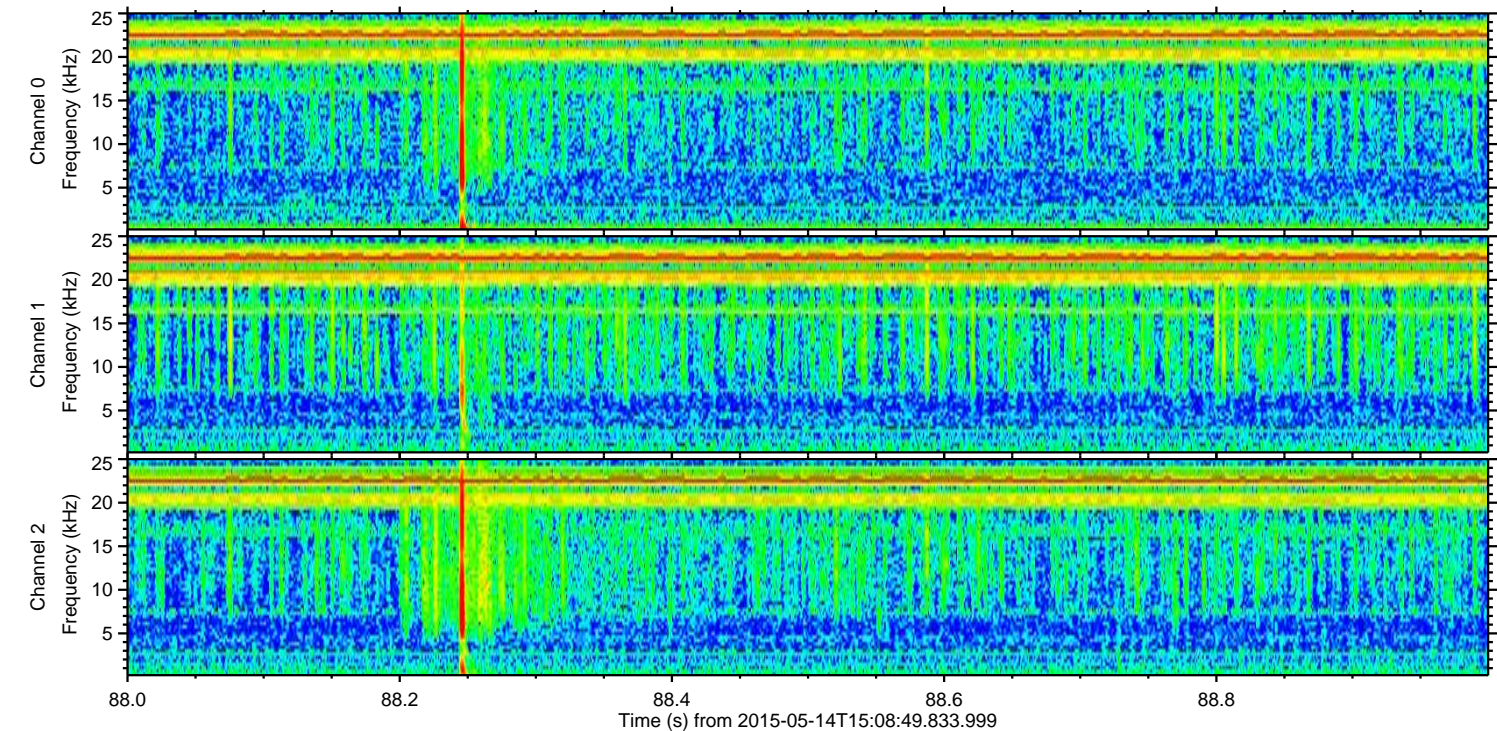
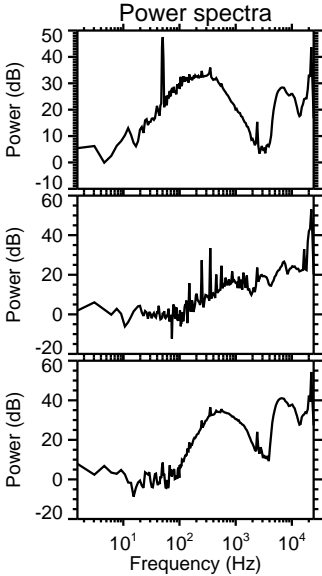
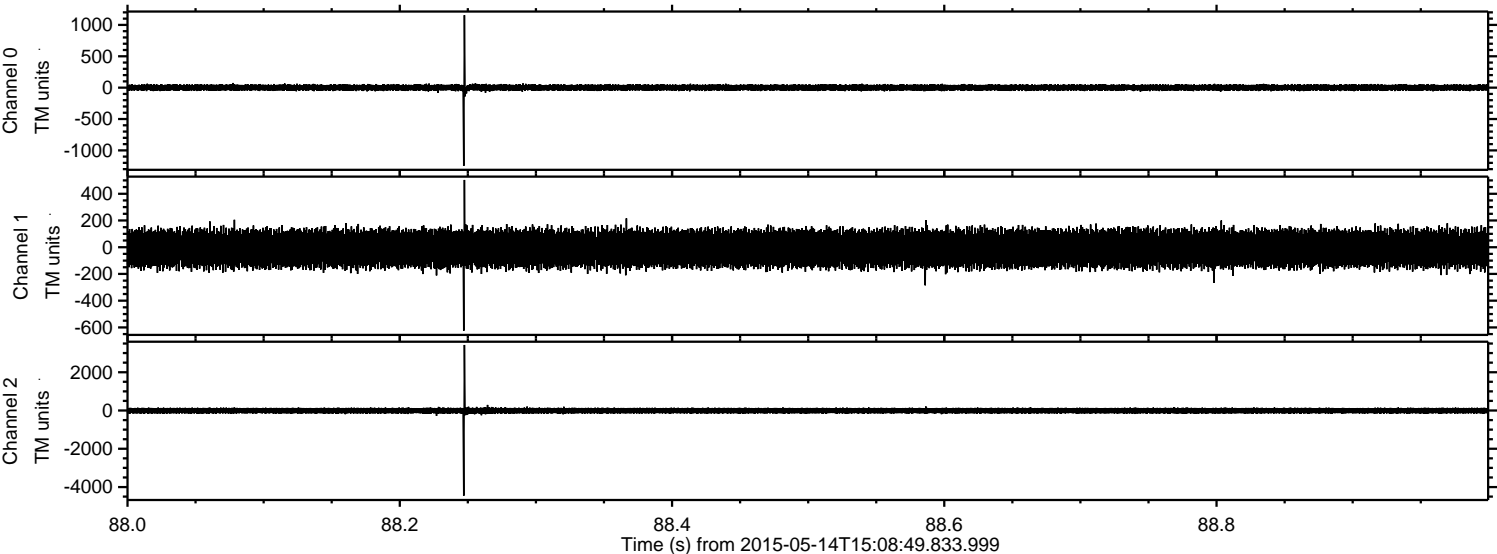



Processed Thu May 14 17:15:41 2015 by ELM ver.2012-10-06 from 001\_\_elm20150514\_150848\_\_dat00.bin

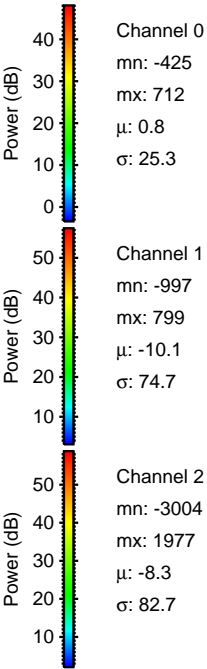
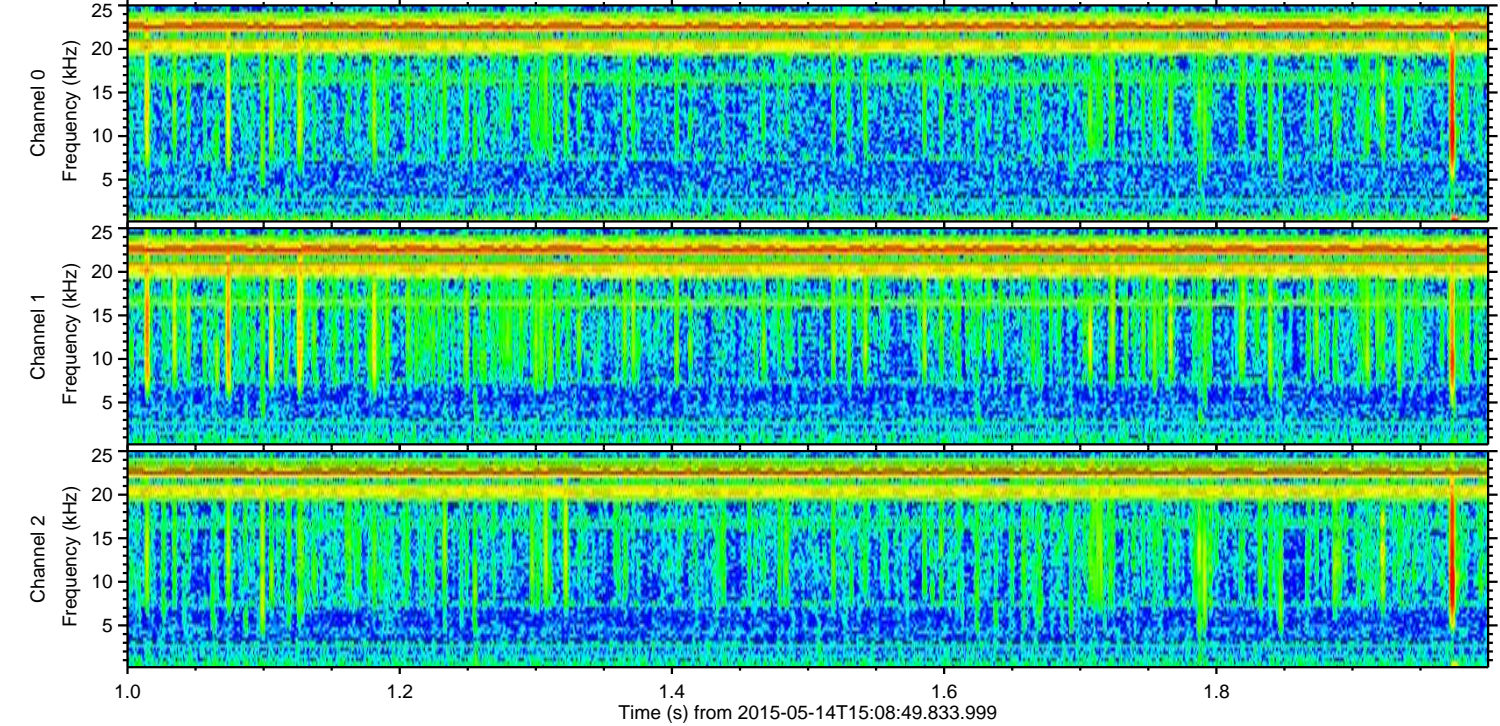
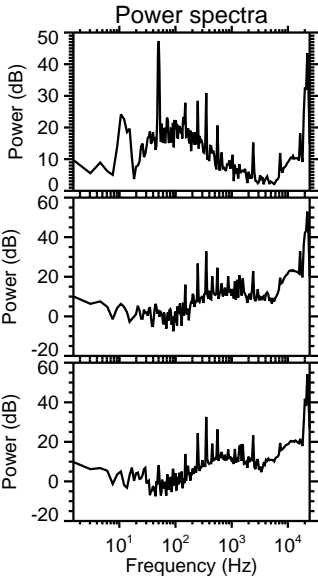
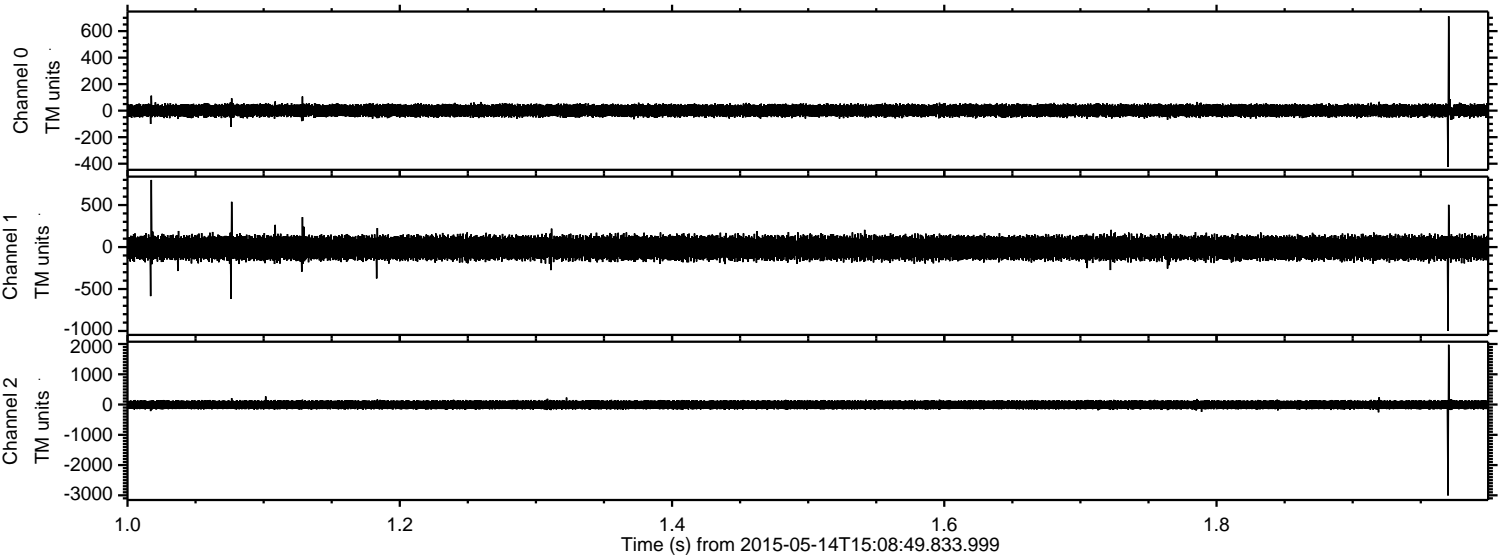



Processed Thu May 14 17:15:42 2015 by ELM ver.2012-10-06 from 001\_\_elm20150514\_150848\_\_dat00.bin

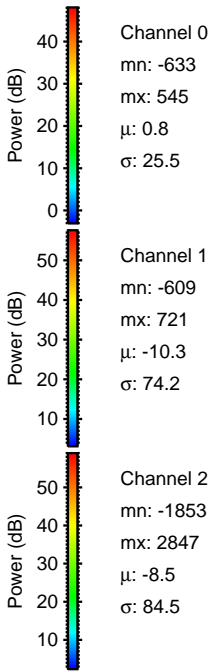
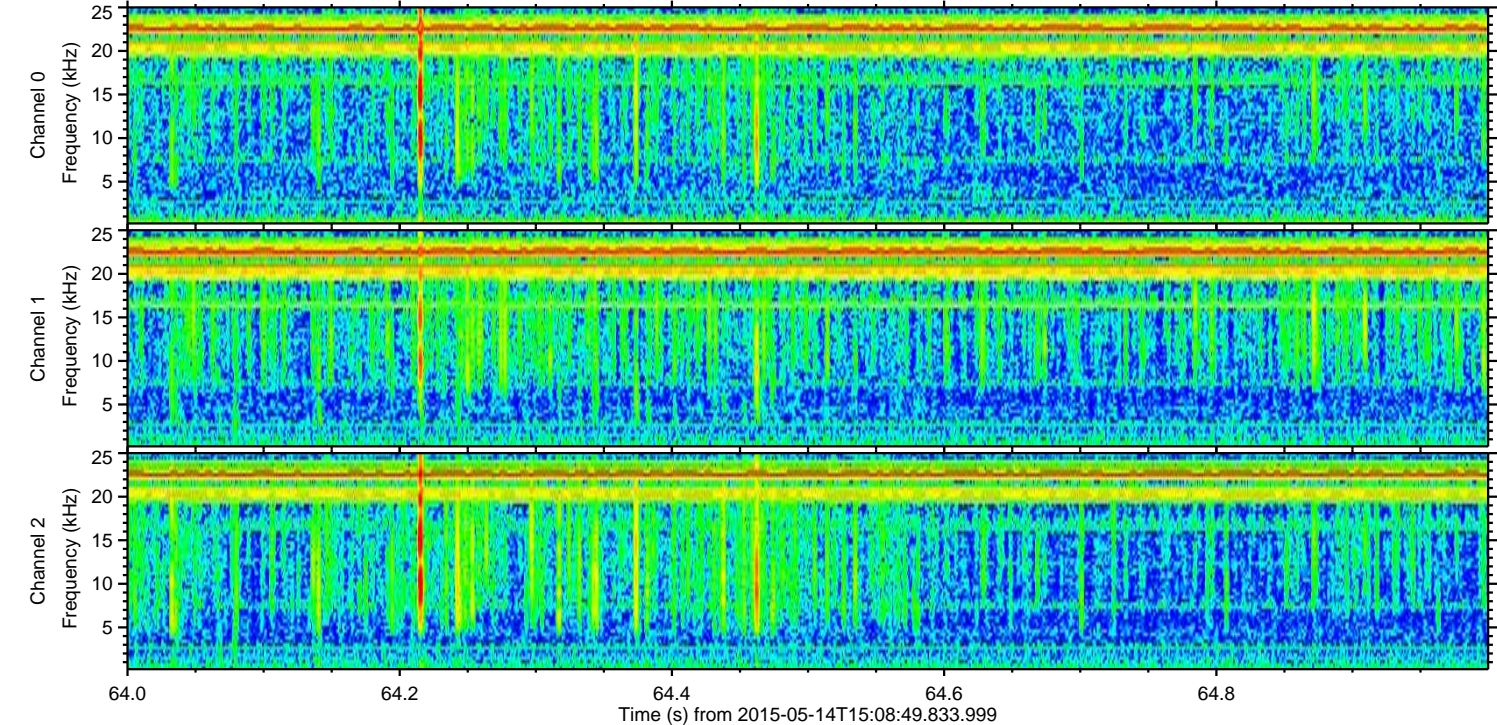
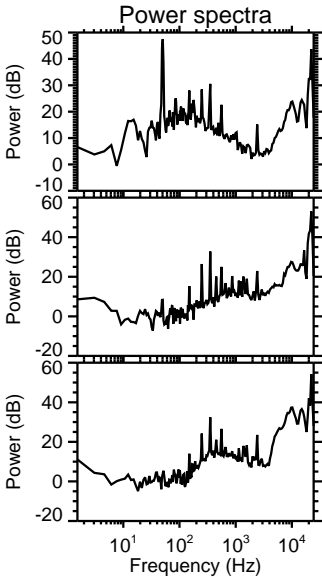
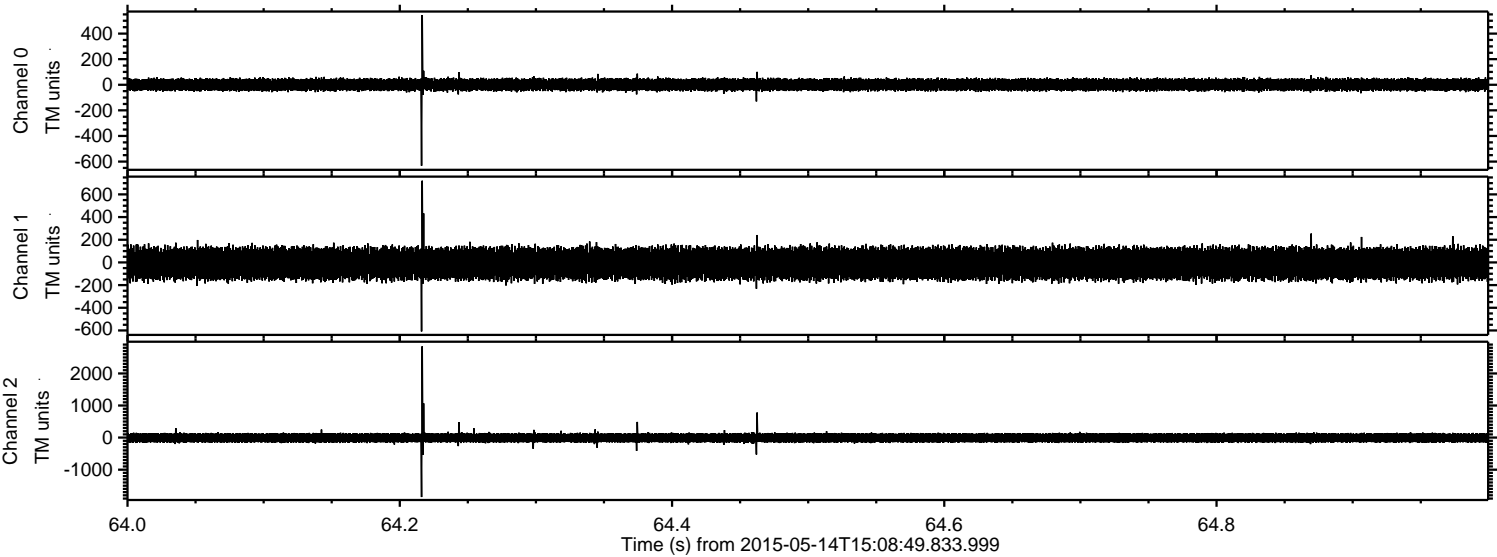



Processed Thu May 14 17:15:43 2015 by ELM ver.2012-10-06 from 001\_\_elm20150514\_150848\_\_dat00.bin

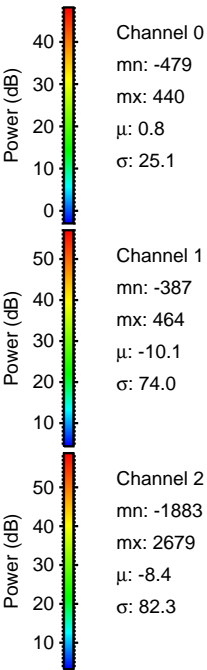
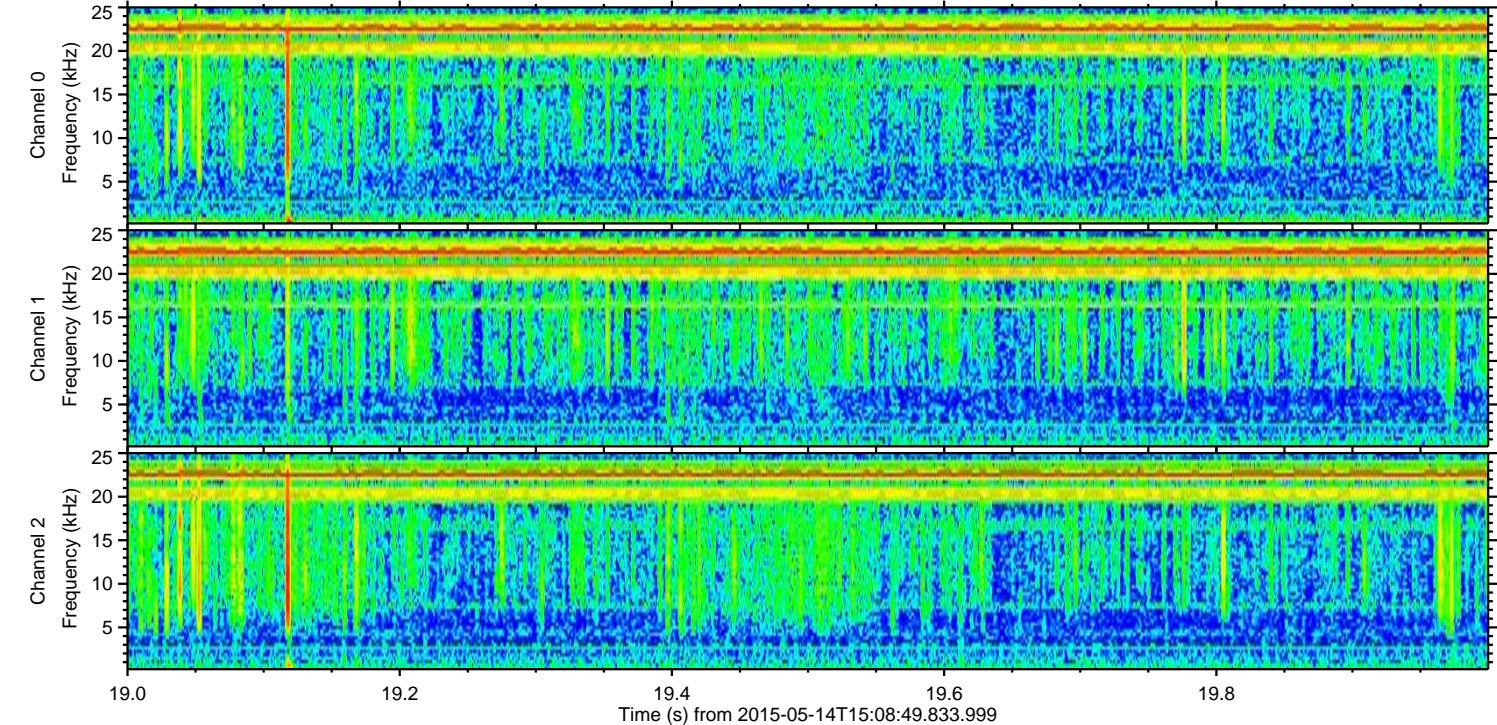
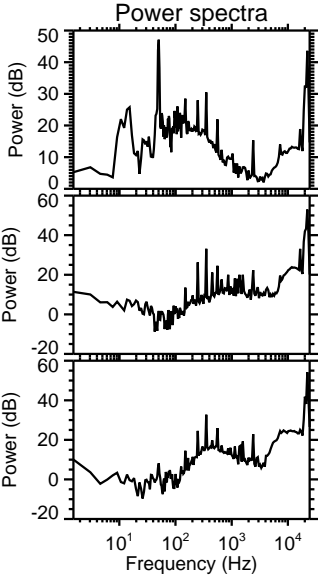
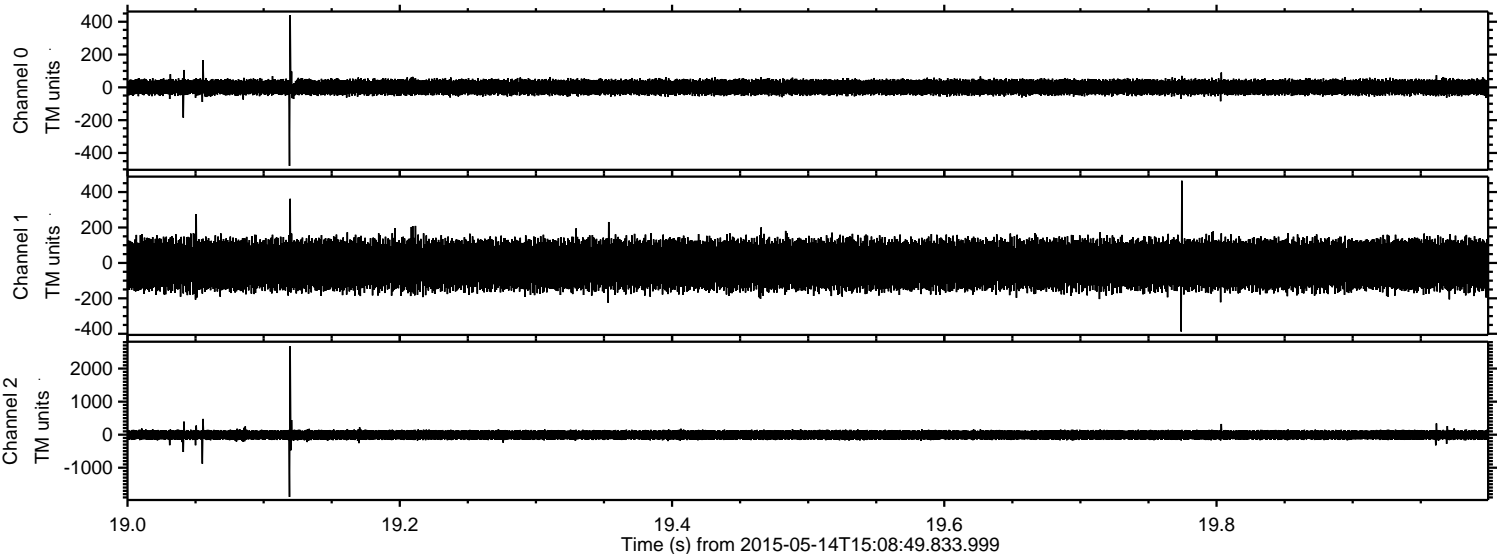



Processed Thu May 14 17:15:44 2015 by ELM ver.2012-10-06 from 001\_\_elm20150514\_150848\_\_dat00.bin

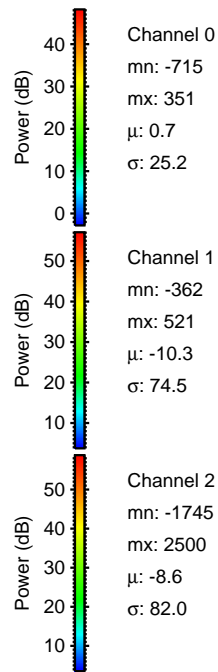
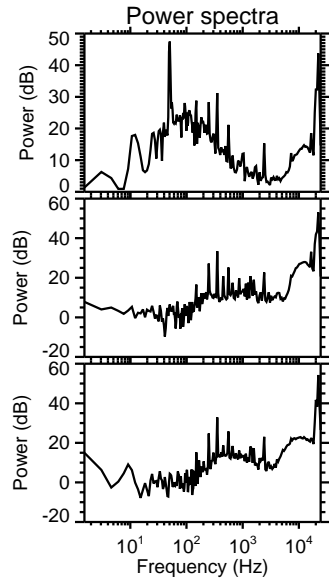
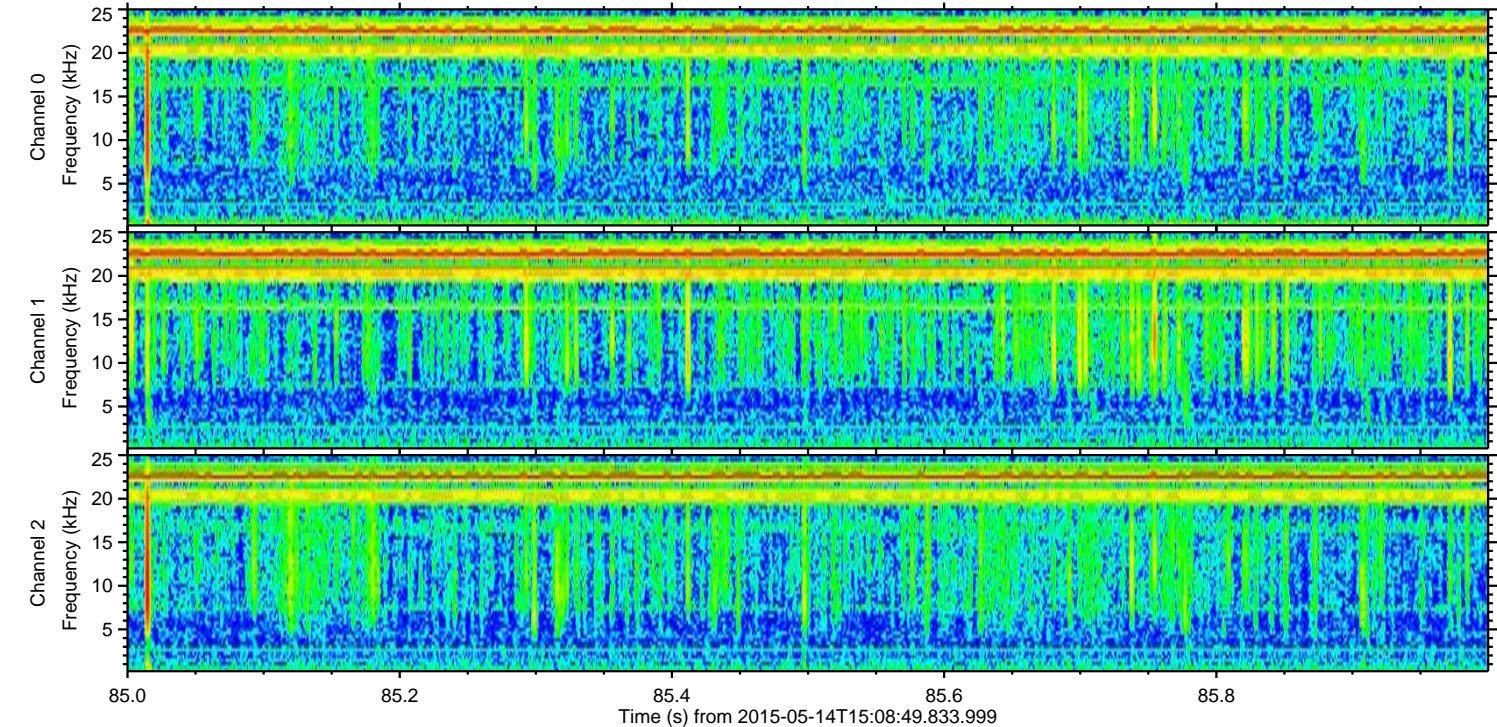
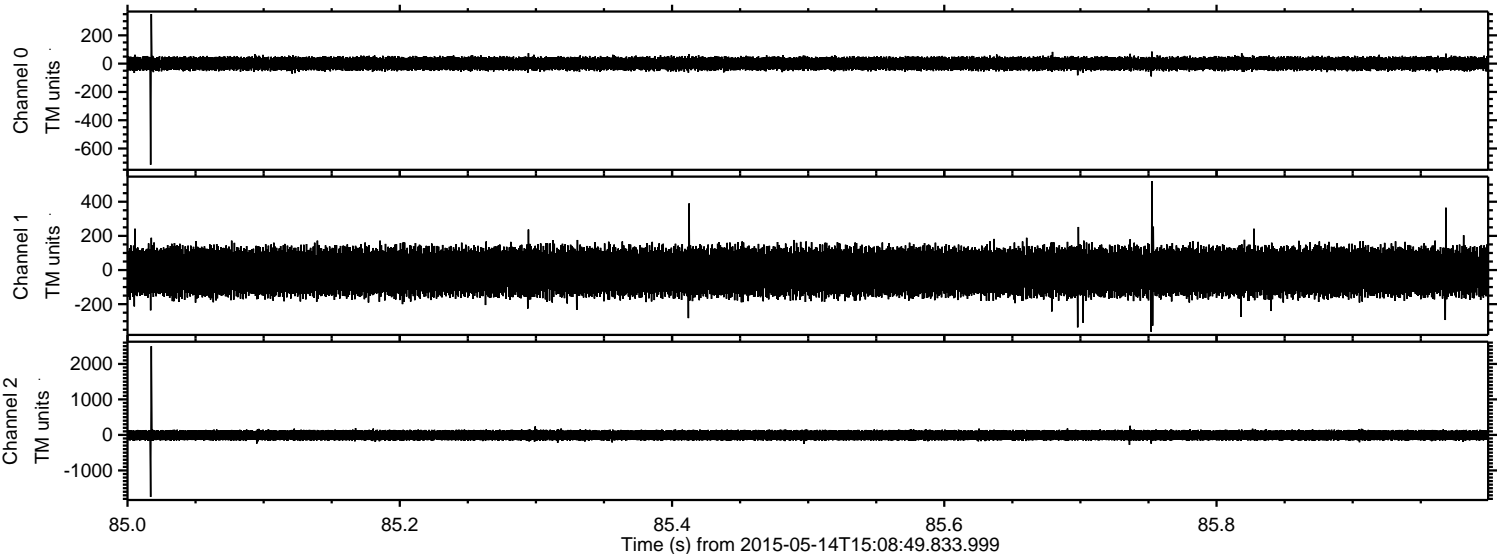



ELMAVAN 3D WAVEFORMS (Measured data sampled at 50 kHz) 49758 packets of 144 samples from 2015-05-14T15:08:49.833.999. Part 133/144

Processed Thu May 14 17:15:45 2015 by ELM ver.2012-10-06 from 001\_\_elm20150514\_150848\_\_dat00.bin

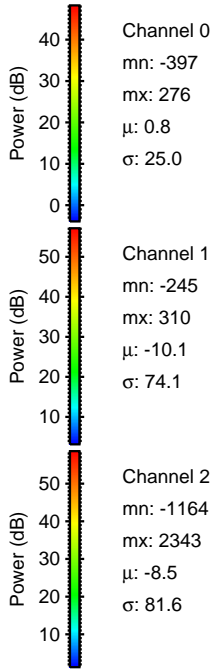
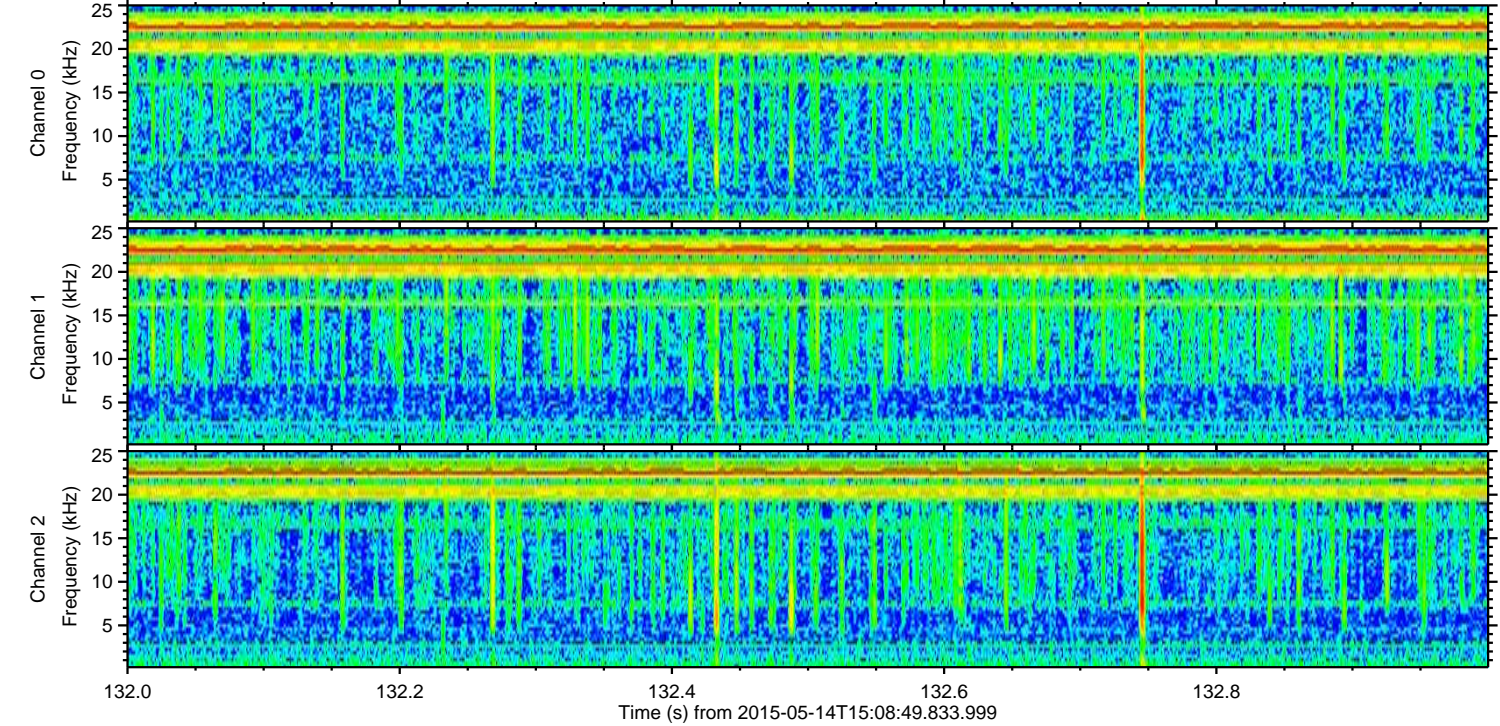
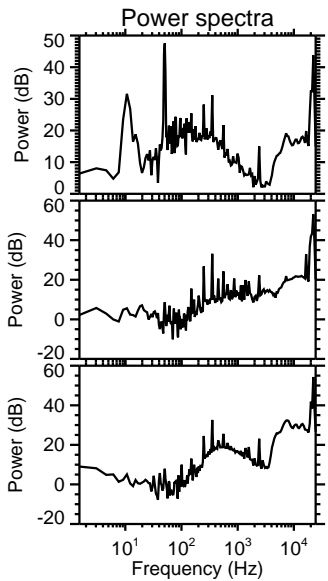
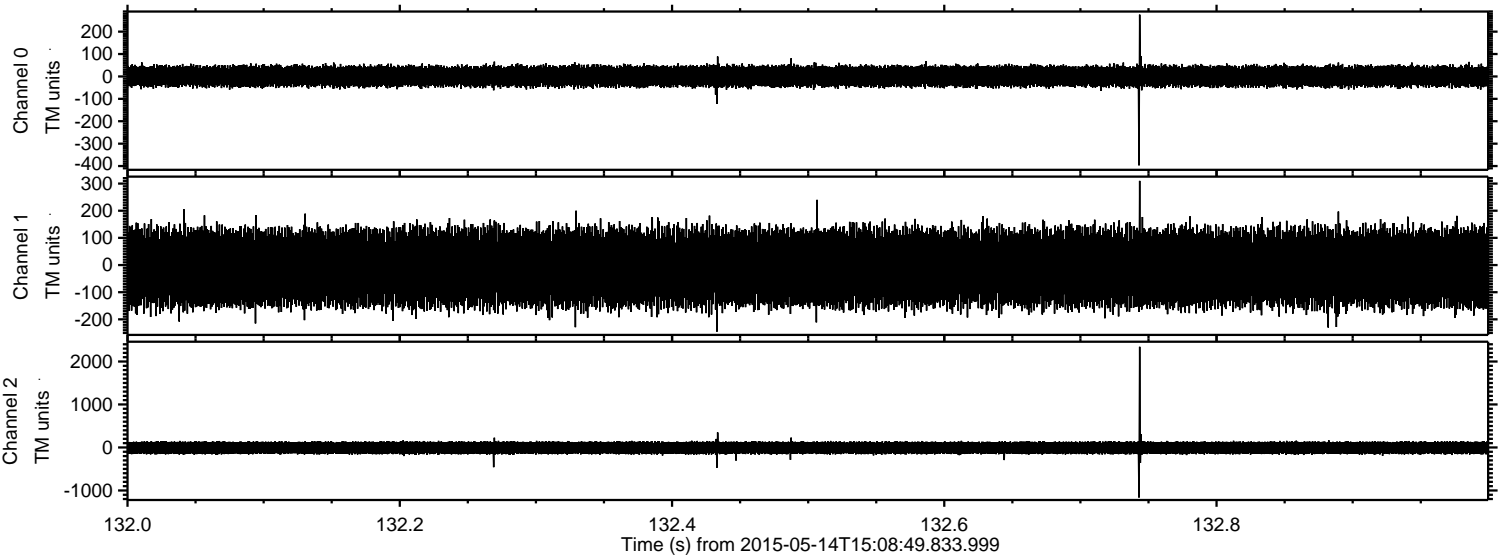



Processed Thu May 14 17:15:46 2015 by ELM ver.2012-10-06 from 001\_\_elm20150514\_150848\_\_dat00.bin

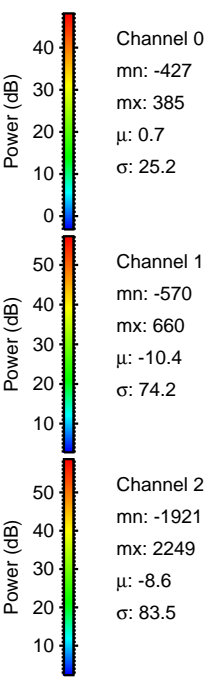
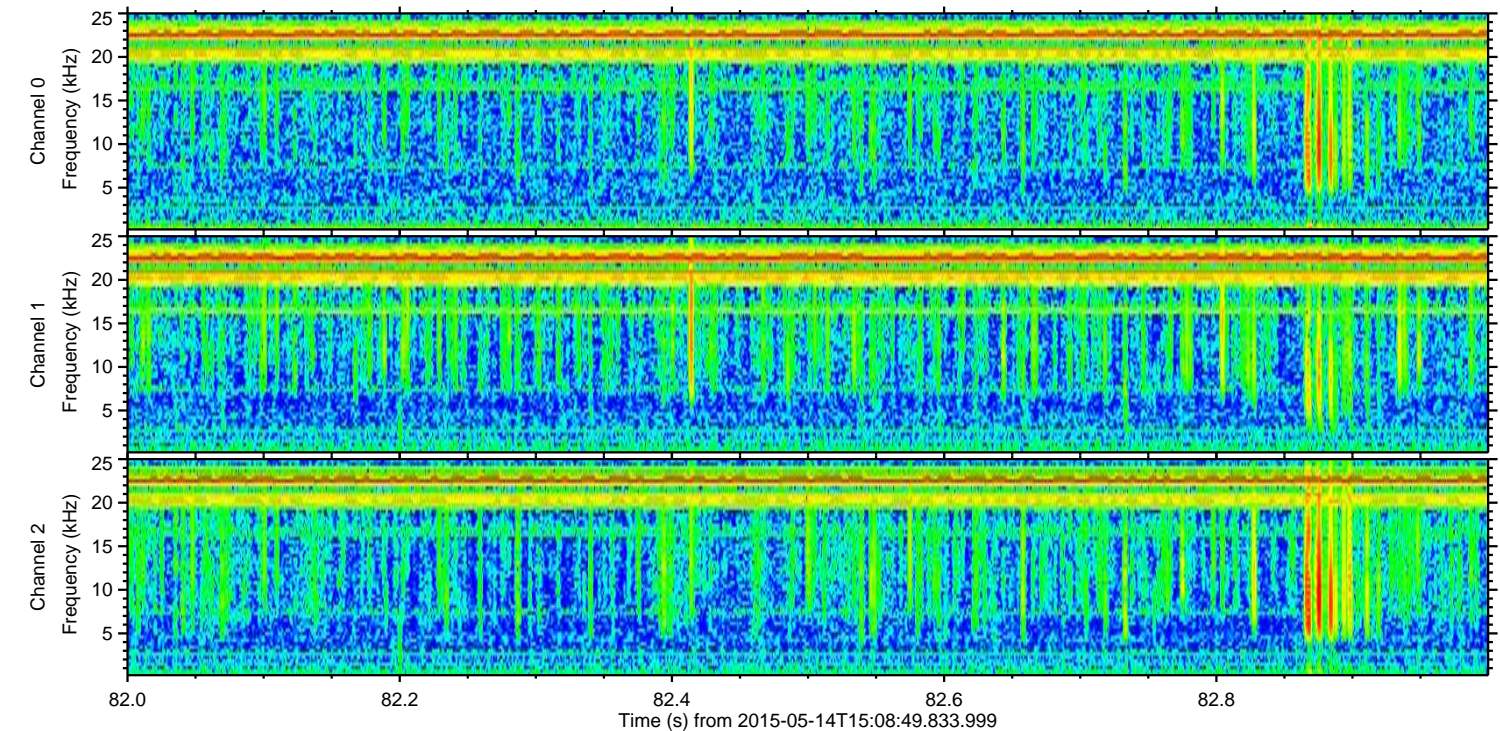
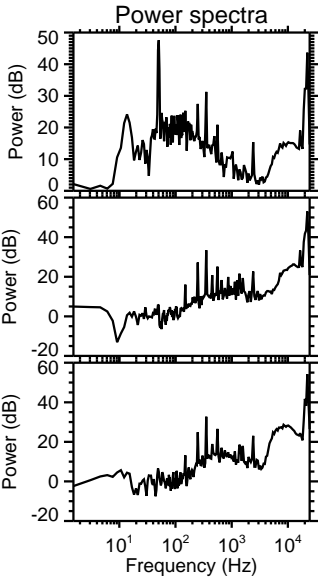
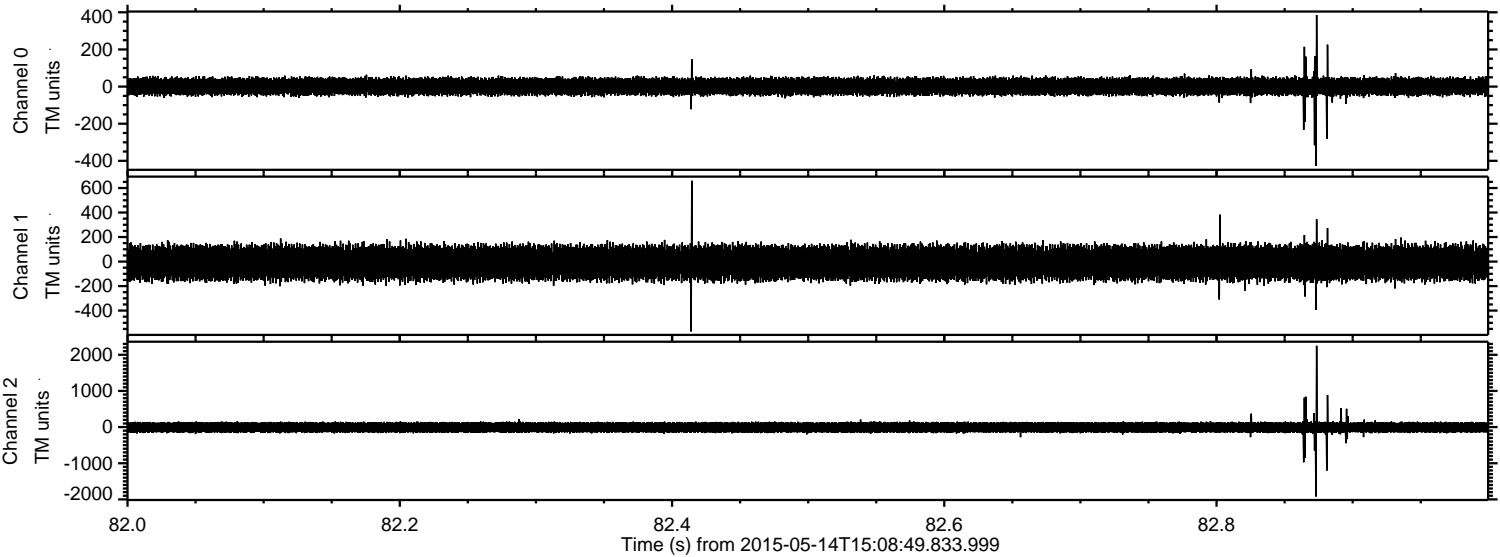



Processed Thu May 14 17:15:47 2015 by ELM ver.2012-10-06 from 001\_\_elm20150514\_150848\_\_dat00.bin

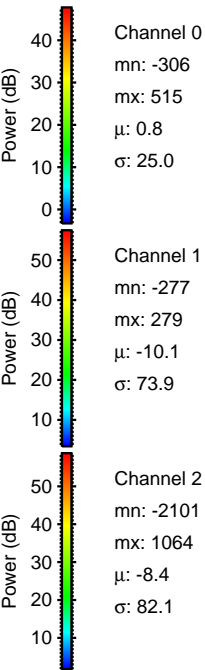
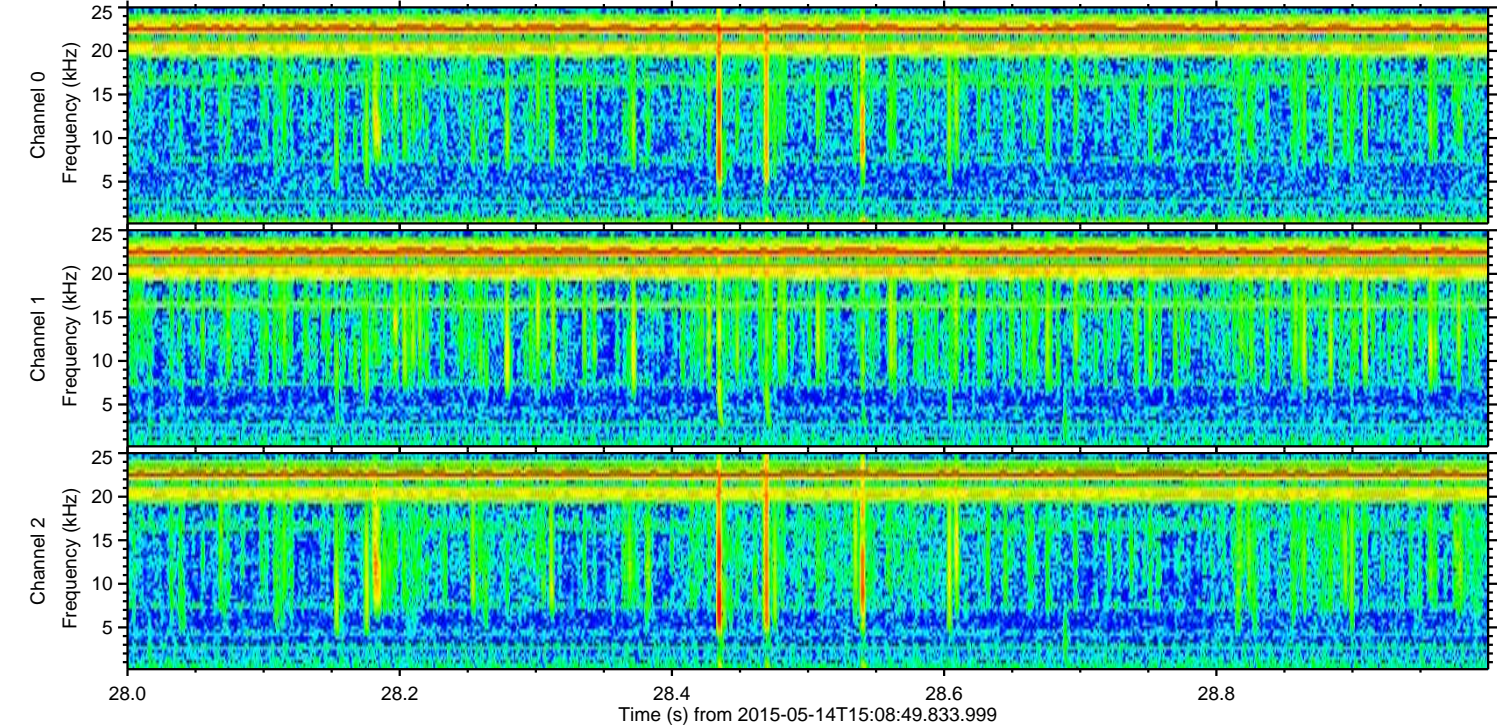
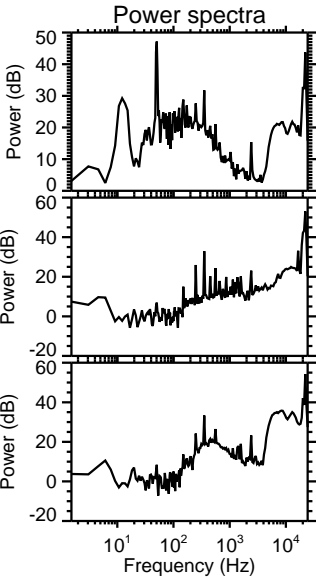
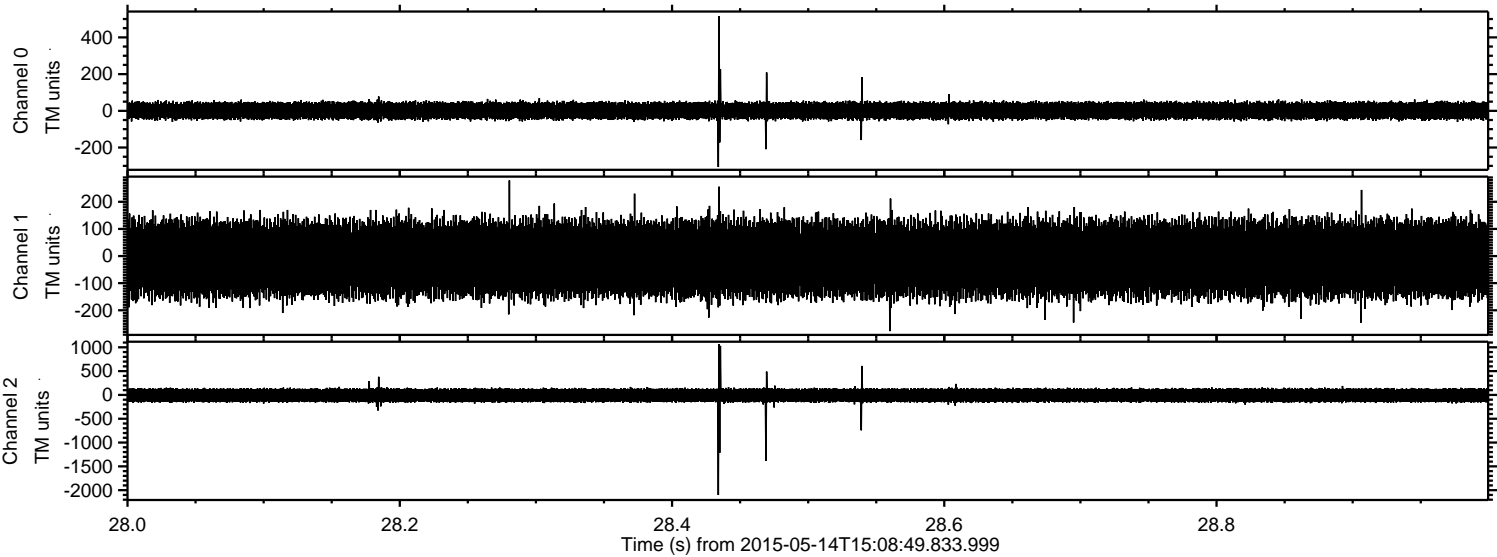



Processed Thu May 14 17:15:48 2015 by ELM ver.2012-10-06 from 001\_\_elm20150514\_150848\_\_dat00.bin

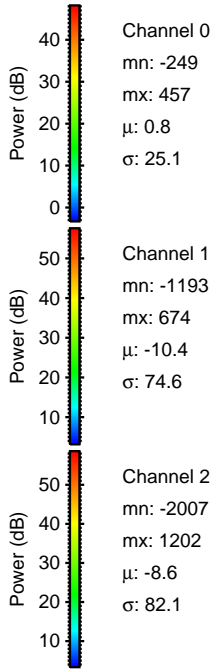
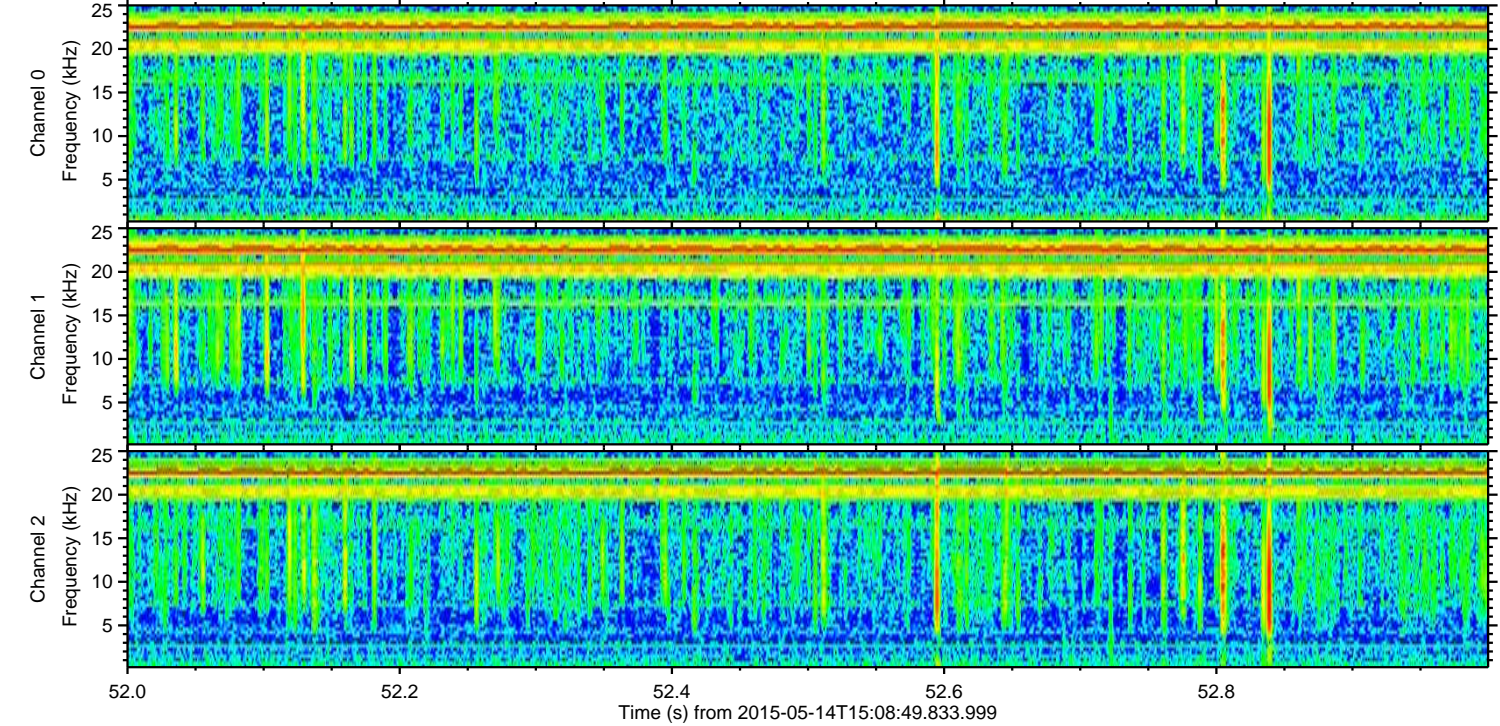
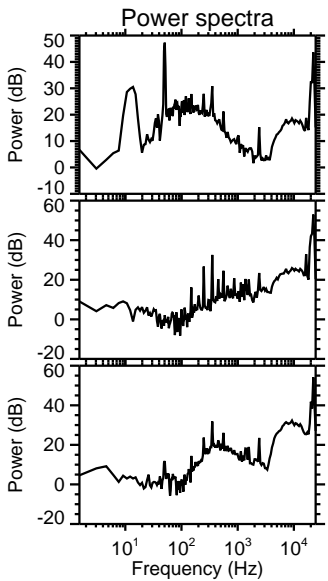
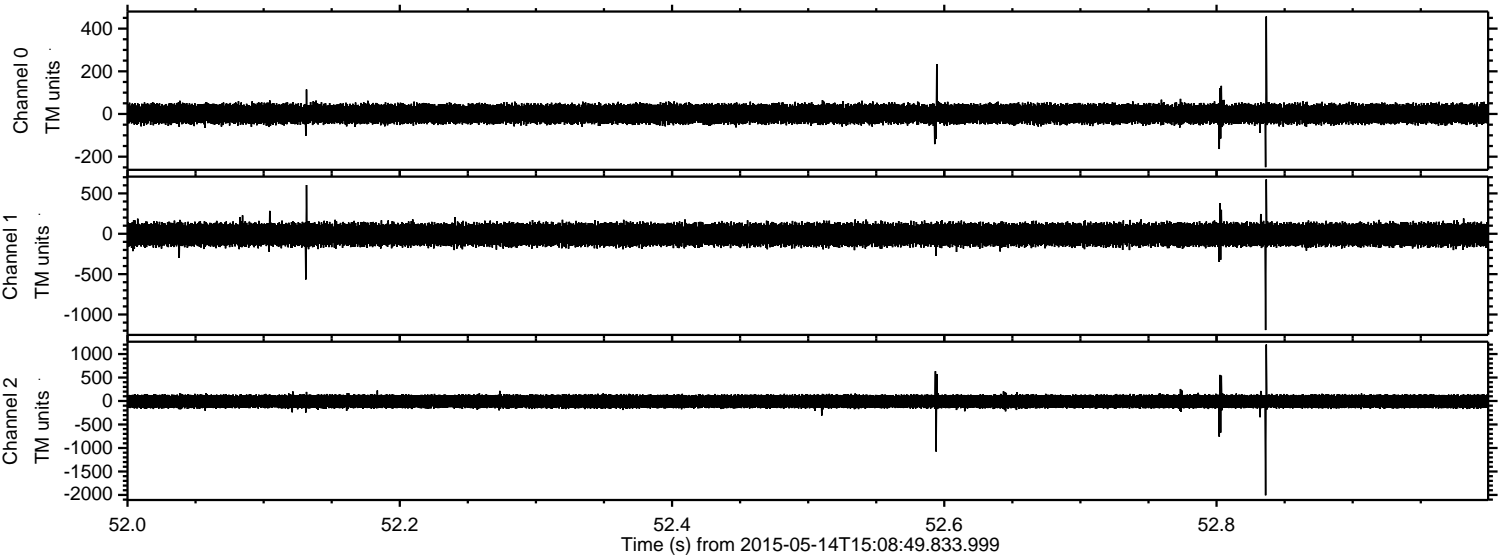

Channel 0  
mn: -249  
mx: 457  
 $\mu$ : 0.8  
 $\sigma$ : 25.1

Channel 1  
mn: -1193  
mx: 674  
 $\mu$ : -10.4  
 $\sigma$ : 74.6

Channel 2  
mn: -2007  
mx: 1202  
 $\mu$ : -8.6  
 $\sigma$ : 82.1



Processed Thu May 14 17:15:49 2015 by ELM ver.2012-10-06 from 001\_\_elm20150514\_150848\_\_dat00.bin

