

ELMAVAN 3D WAVEFORMS (Measured data sampled at 50 kHz) 49618 packets of 144 samples from 2015-05-14T13:23:46.364.999.

Processed Thu May 14 15:30:44 2015 by ELM ver.2012-10-06 from 001__elm20150514_132345__dat00.bin

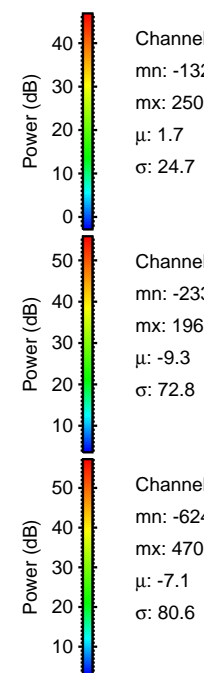
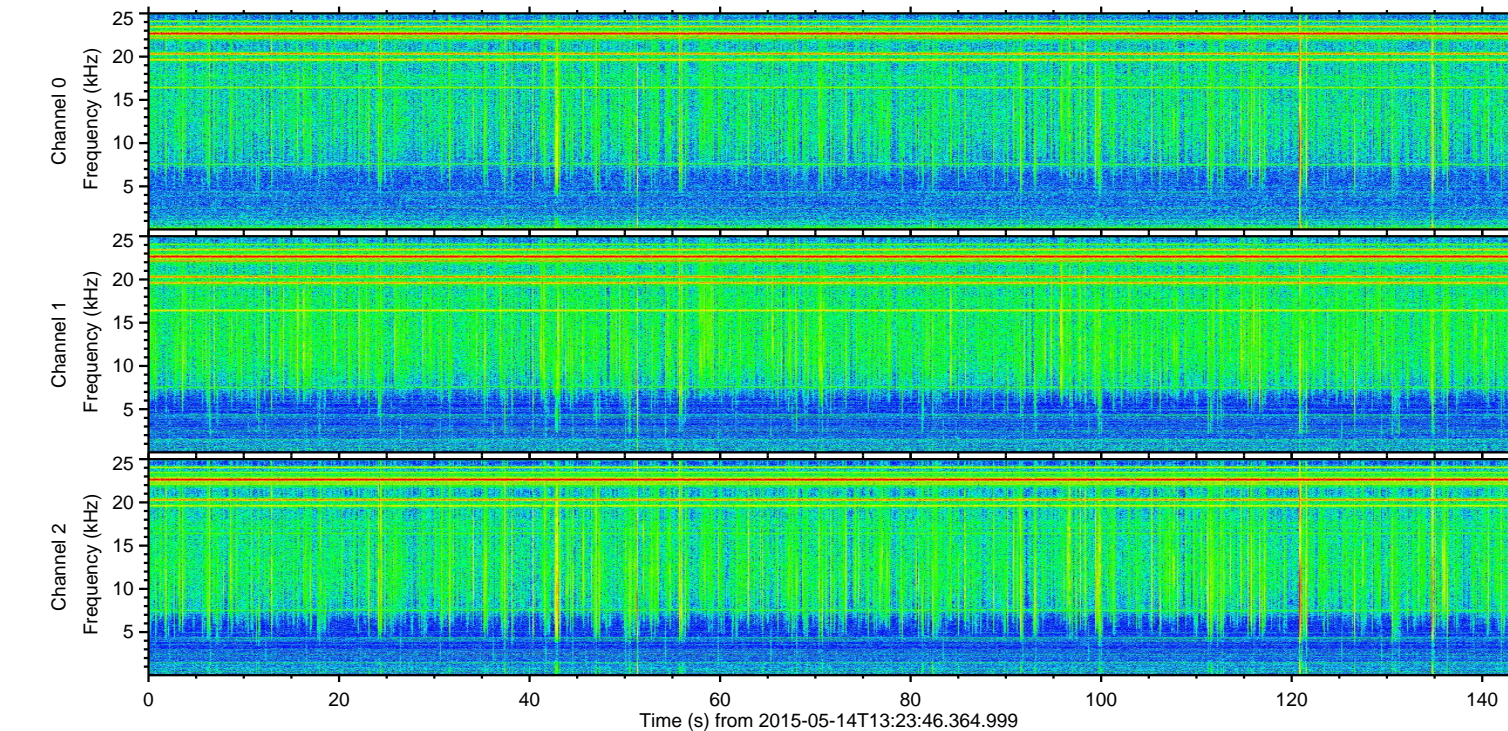
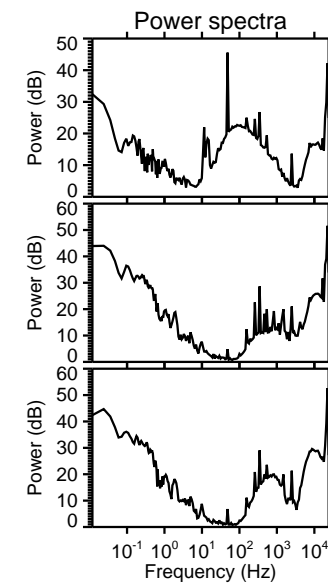
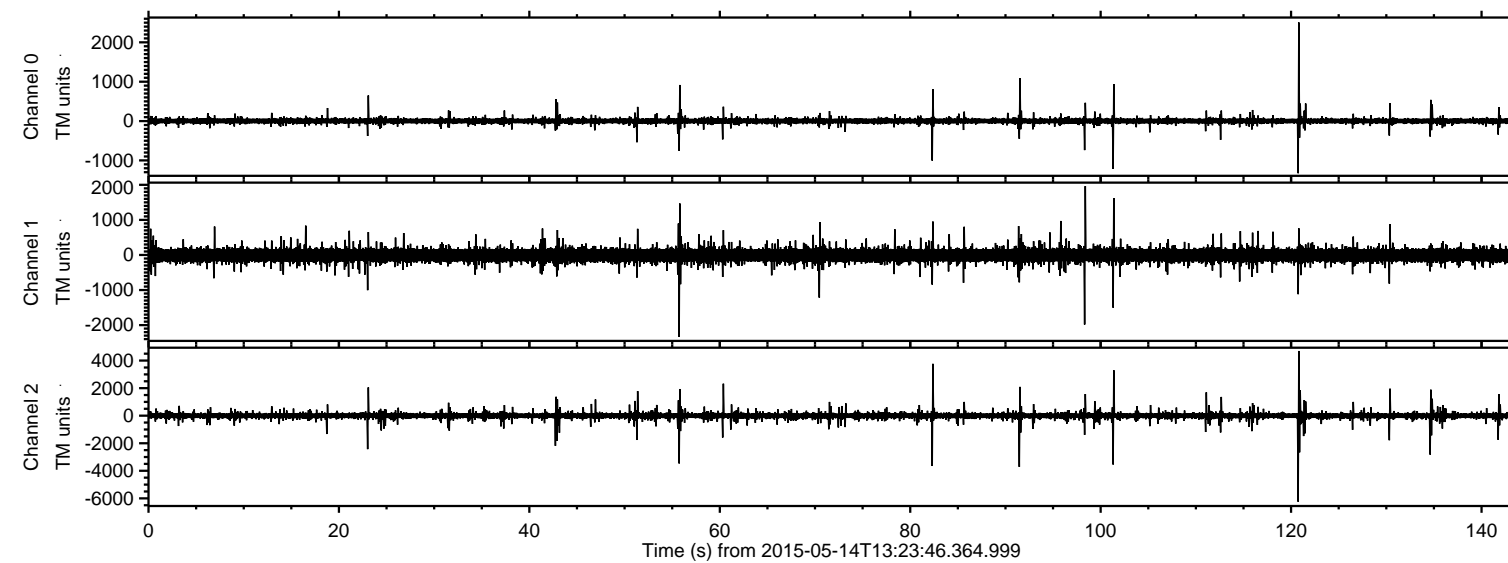

Channel 0
mn: -1325
mx: 2505
 μ : 1.7
 σ : 24.7

Channel 1
mn: -2334
mx: 1965
 μ : -9.3
 σ : 72.8

Channel 2
mn: -6243
mx: 4700
 μ : -7.1
 σ : 80.6

ELMAVAN 3D WAVEFORMS (Measured data sampled at 50 kHz) 49618 packets of 144 samples from 2015-05-14T13:23:46.364.999. Part 121/143

Processed Thu May 14 15:31:00 2015 by ELM ver.2012-10-06 from 001__elm20150514_132345__dat00.bin

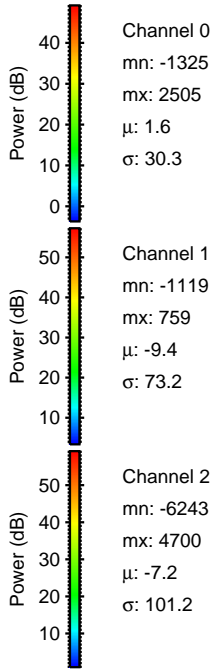
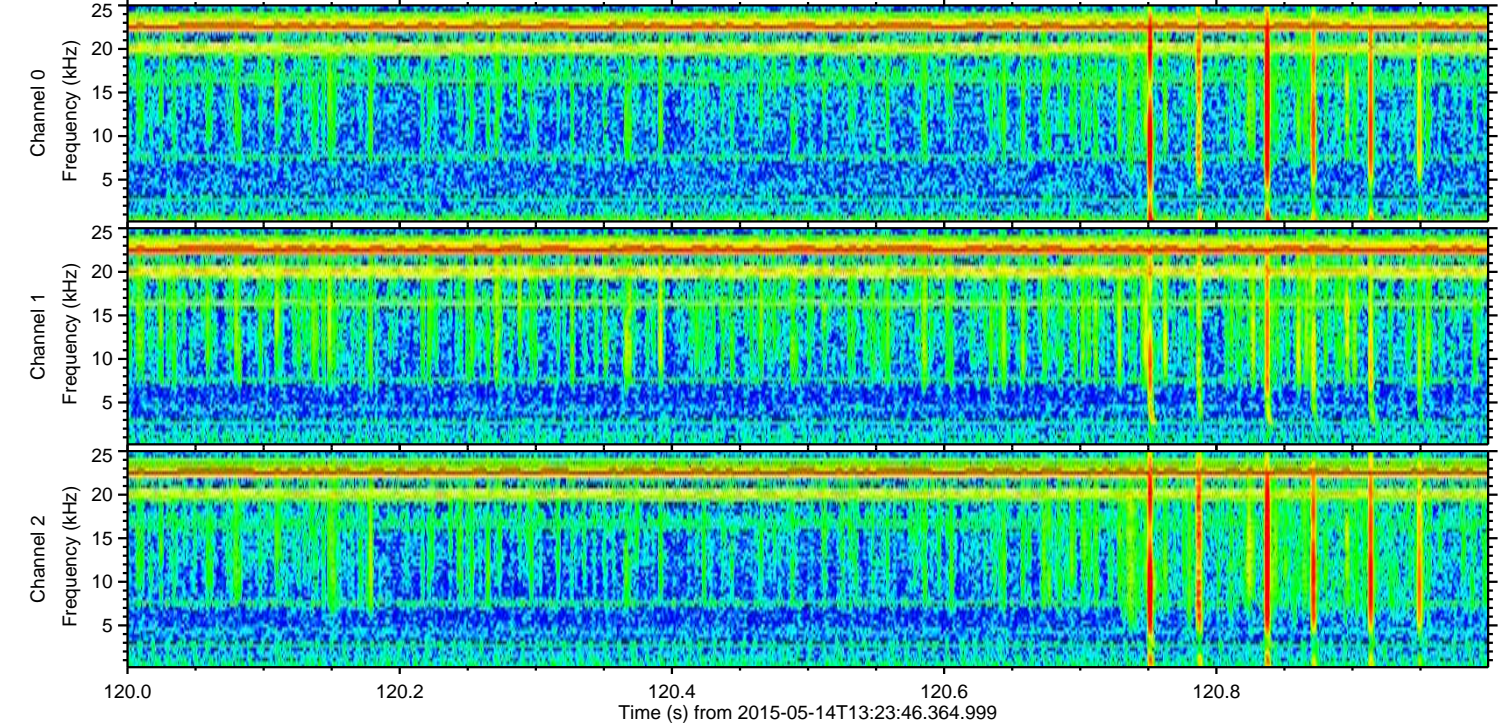
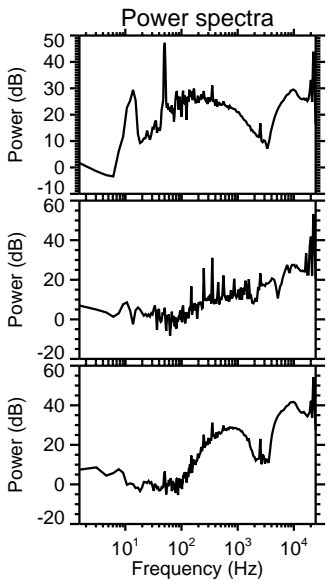
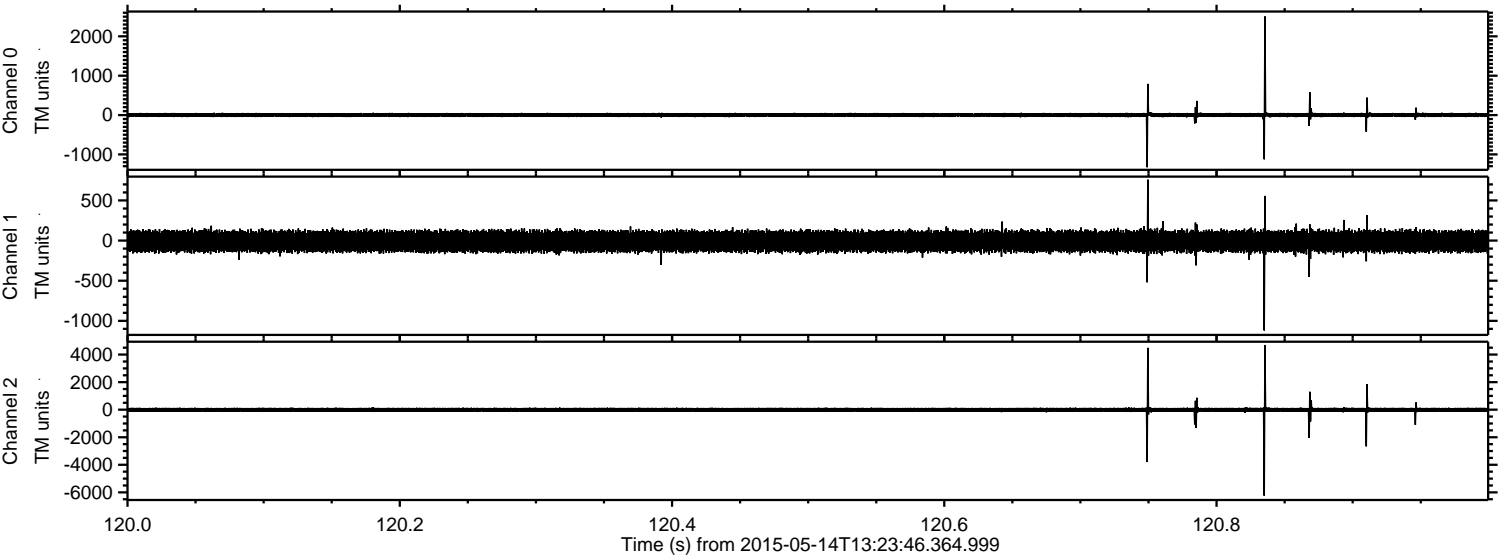

Processed Thu May 14 15:31:02 2015 by ELM ver.2012-10-06 from 001__elm20150514_132345__dat00.bin

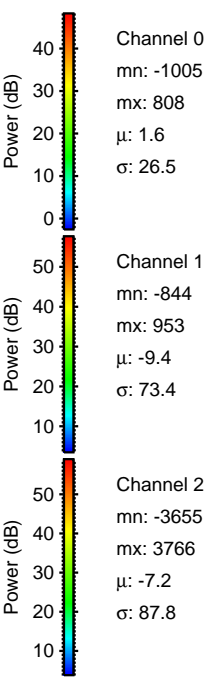
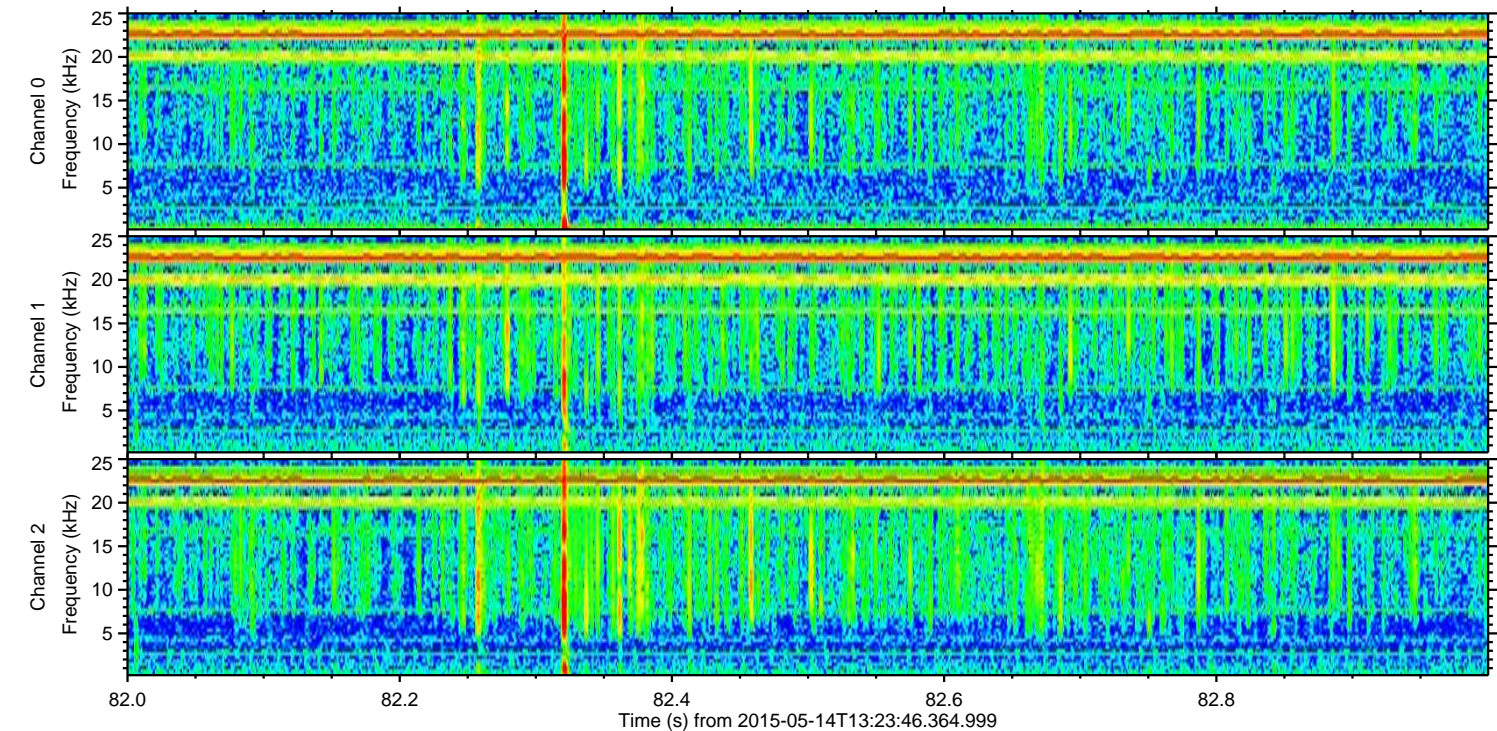
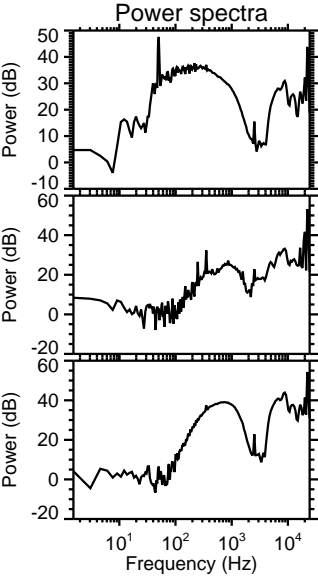
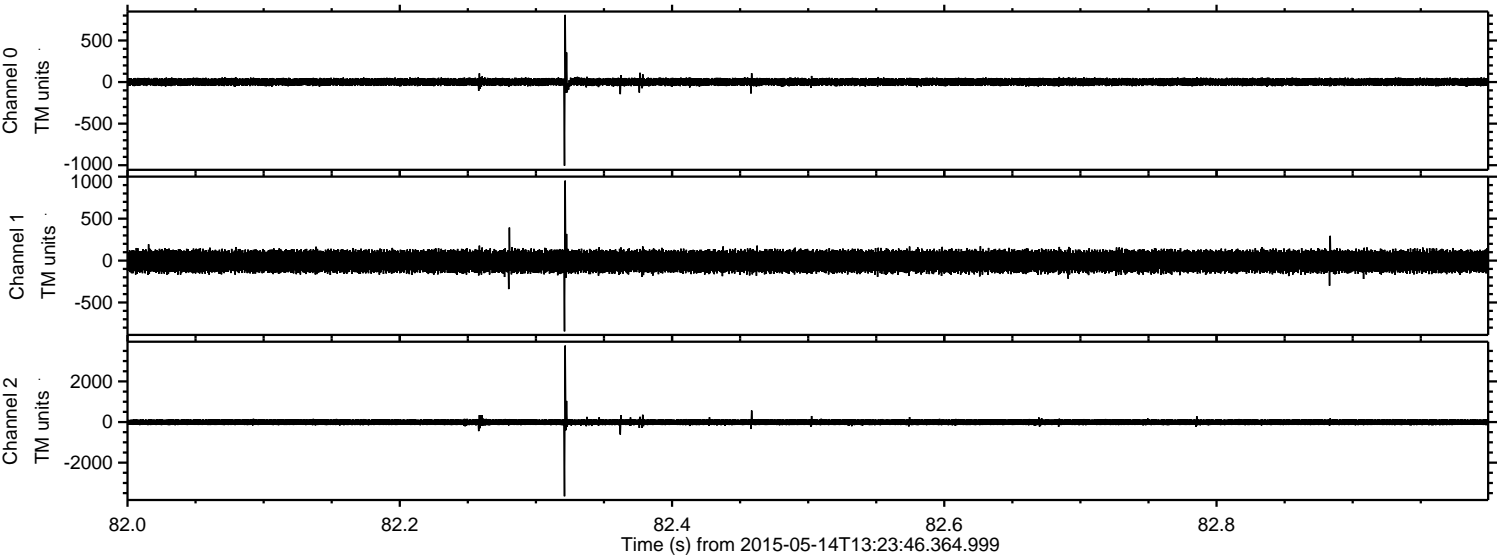

Processed Thu May 14 15:31:03 2015 by ELM ver.2012-10-06 from 001__elm20150514_132345__dat00.bin

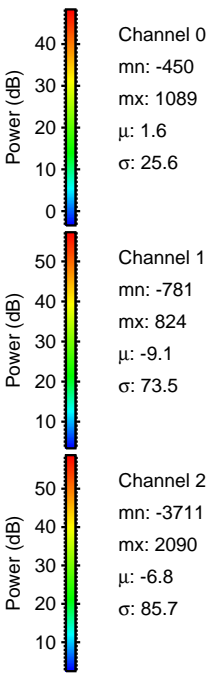
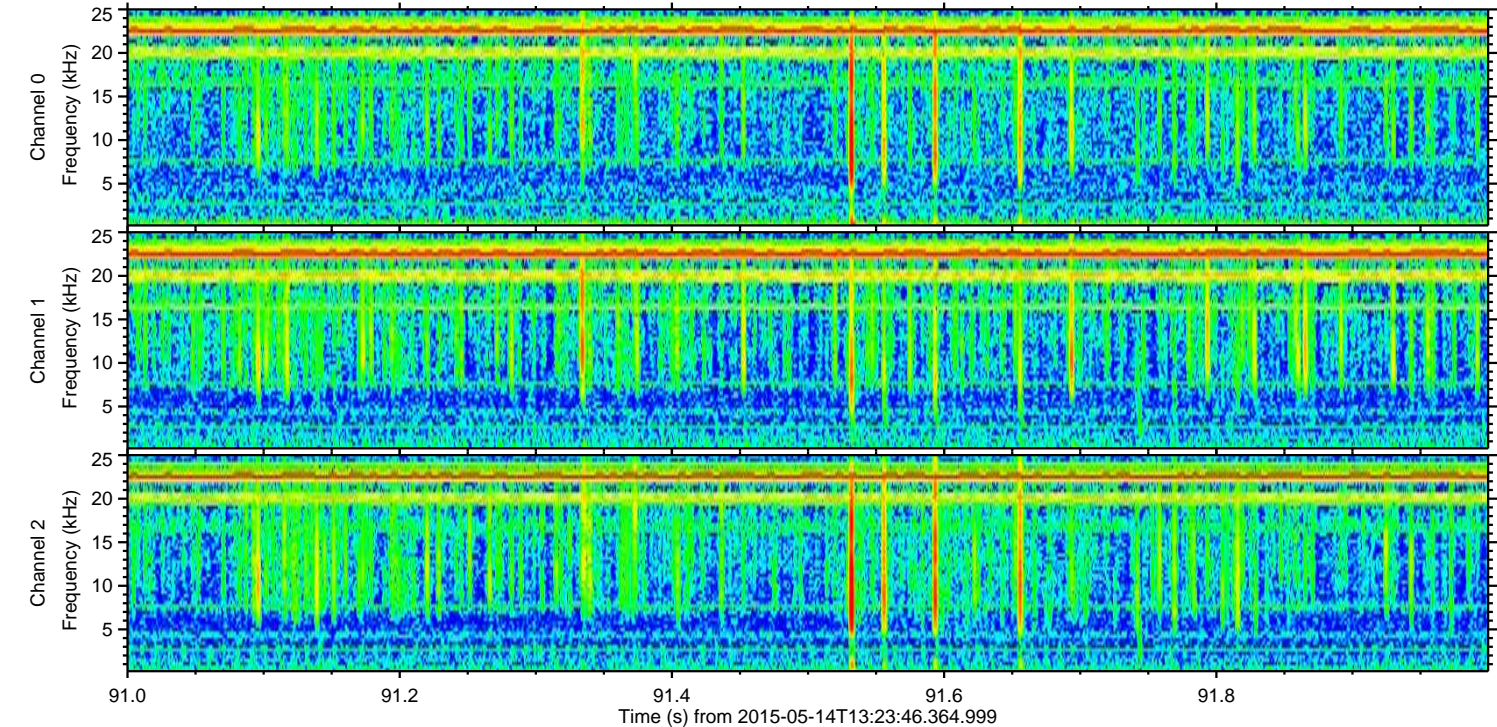
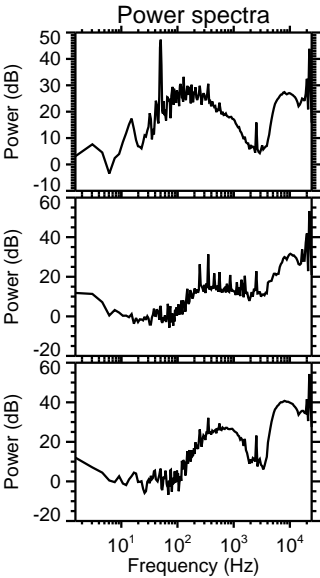
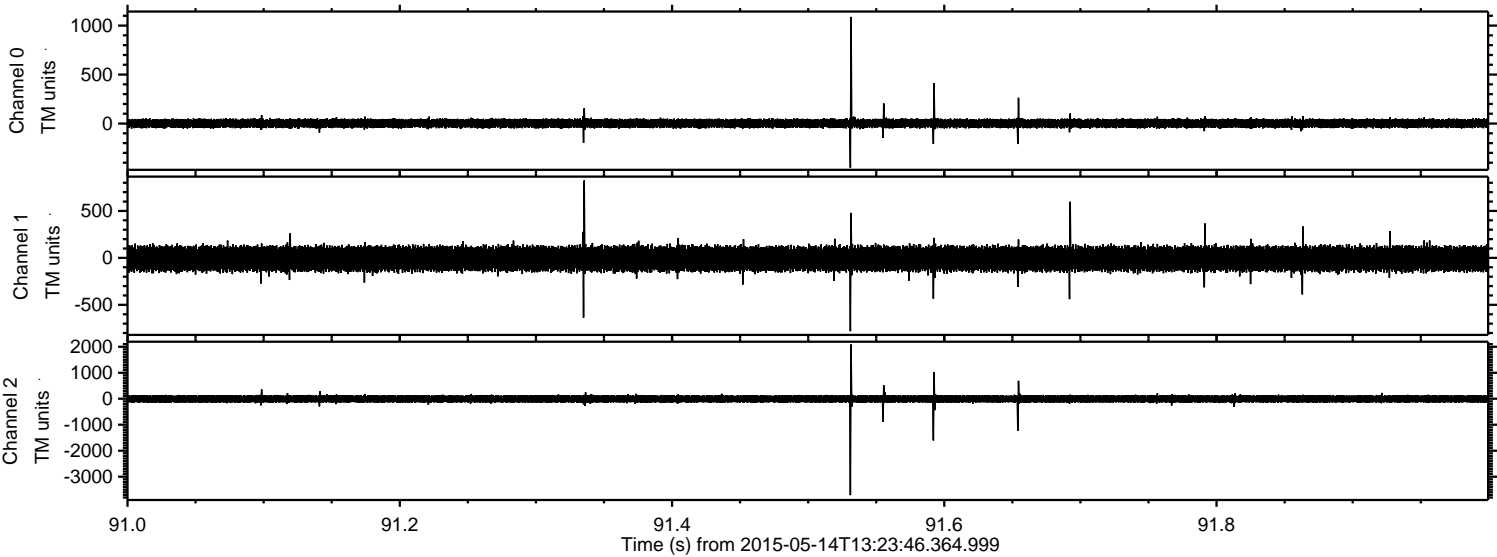

ELMAVAN 3D WAVEFORMS (Measured data sampled at 50 kHz) 49618 packets of 144 samples from 2015-05-14T13:23:46.364.999. Part 102/143

Processed Thu May 14 15:31:04 2015 by ELM ver.2012-10-06 from 001__elm20150514_132345__dat00.bin

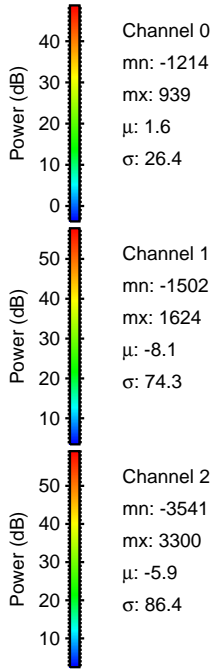
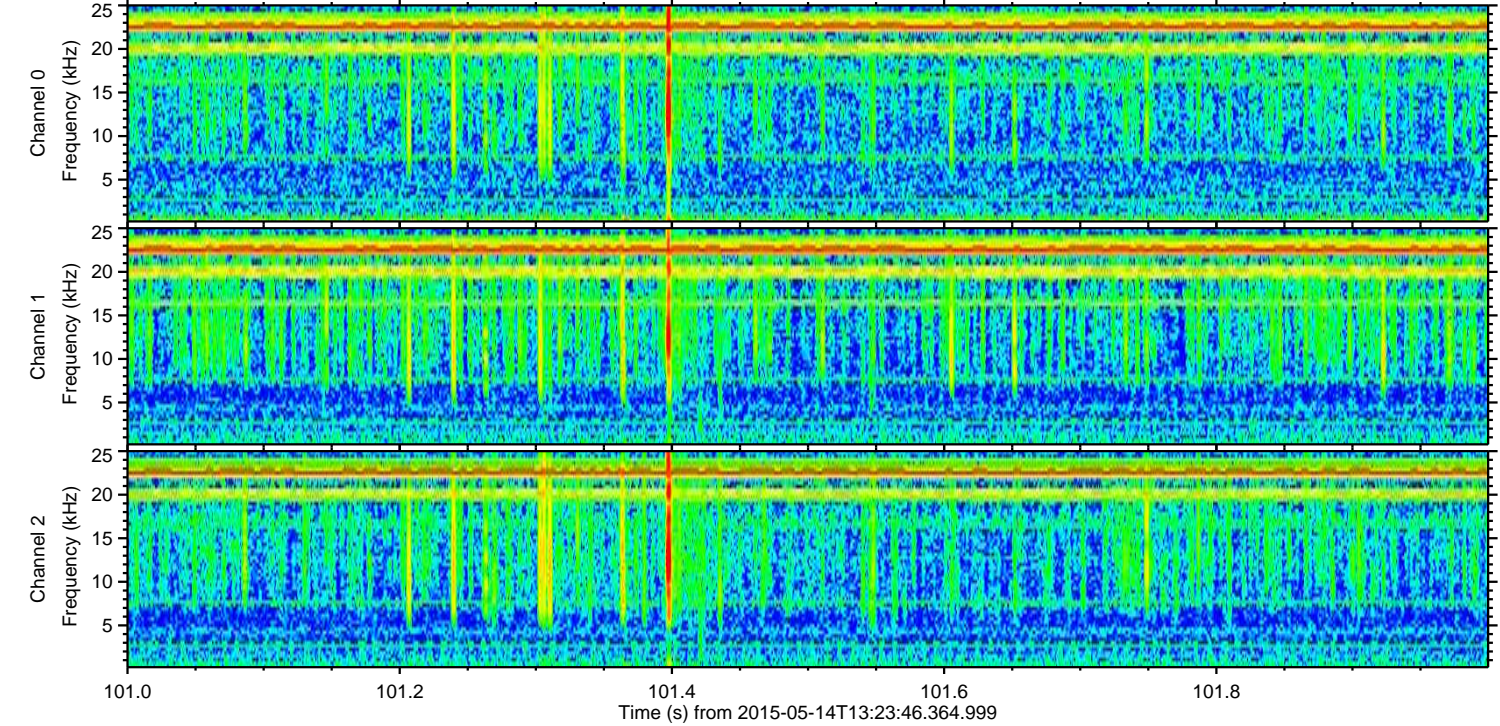
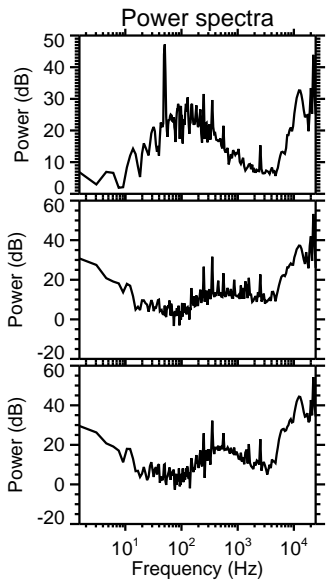
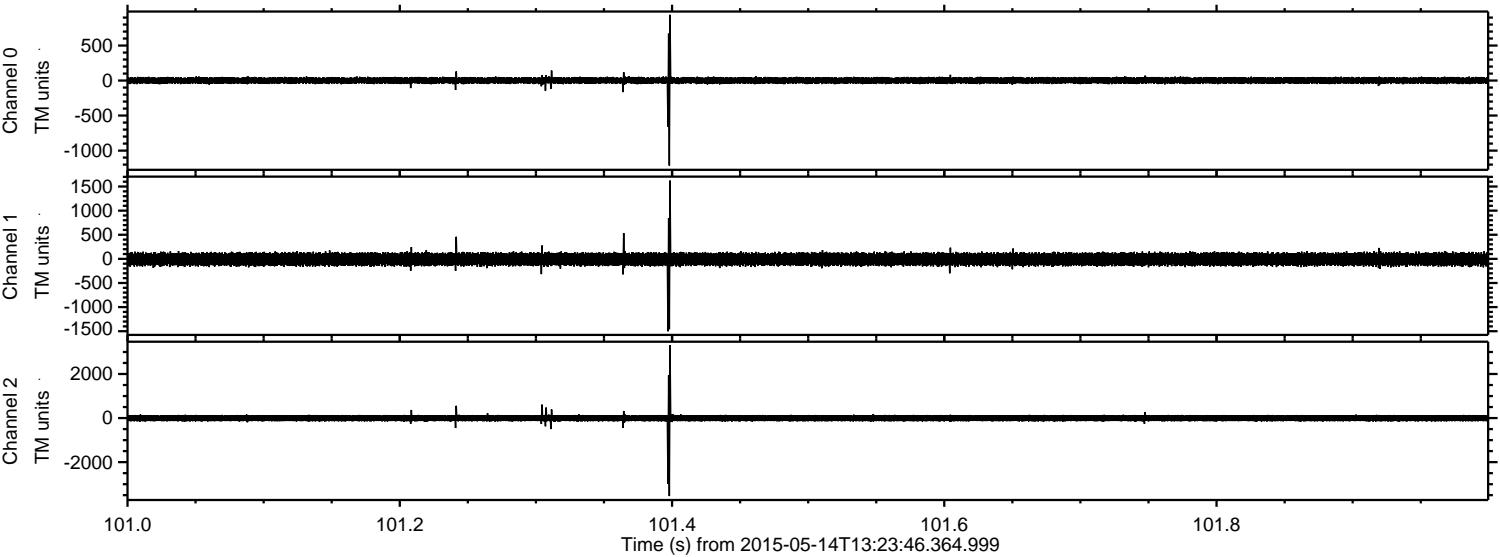

Processed Thu May 14 15:31:05 2015 by ELM ver.2012-10-06 from 001__elm20150514_132345__dat00.bin

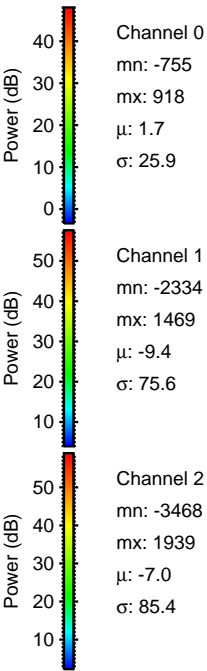
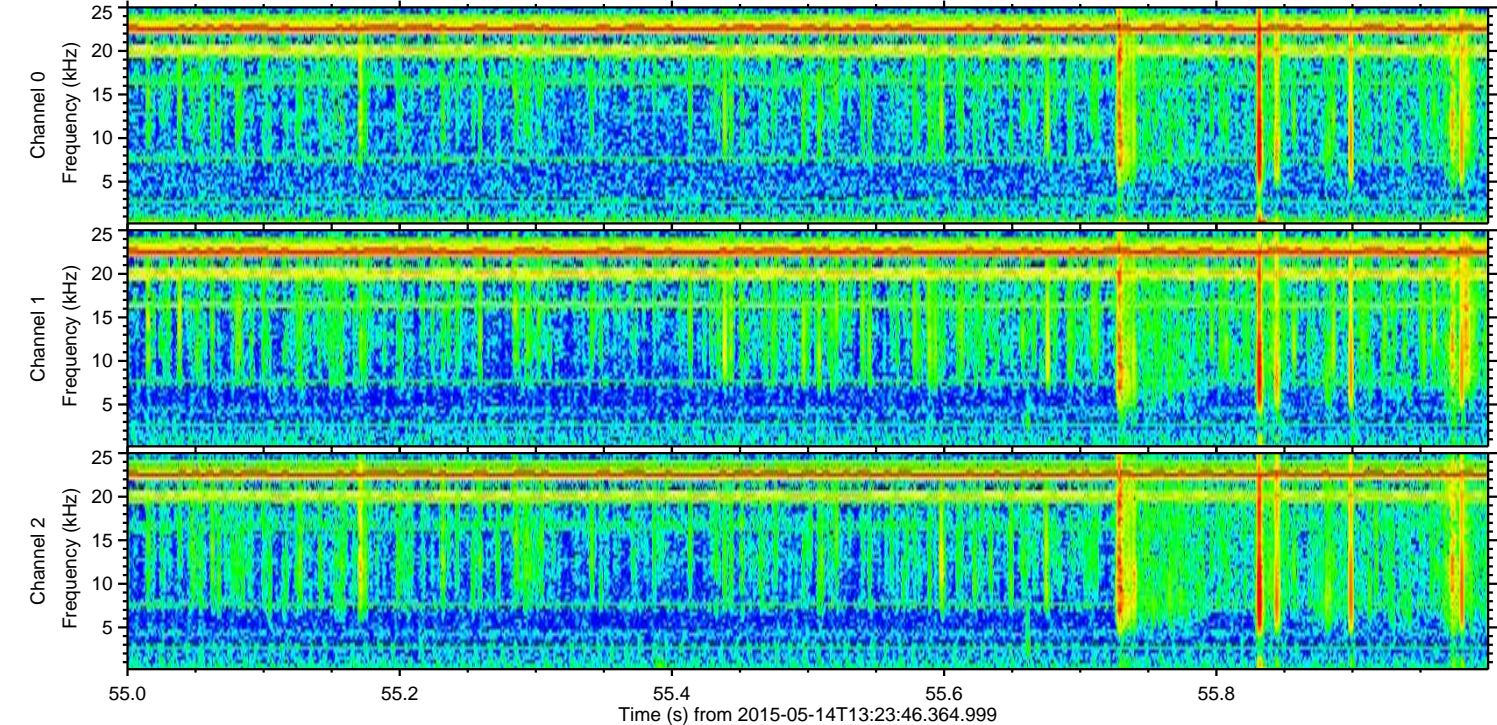
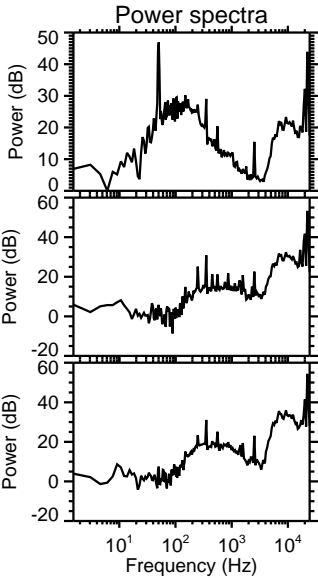
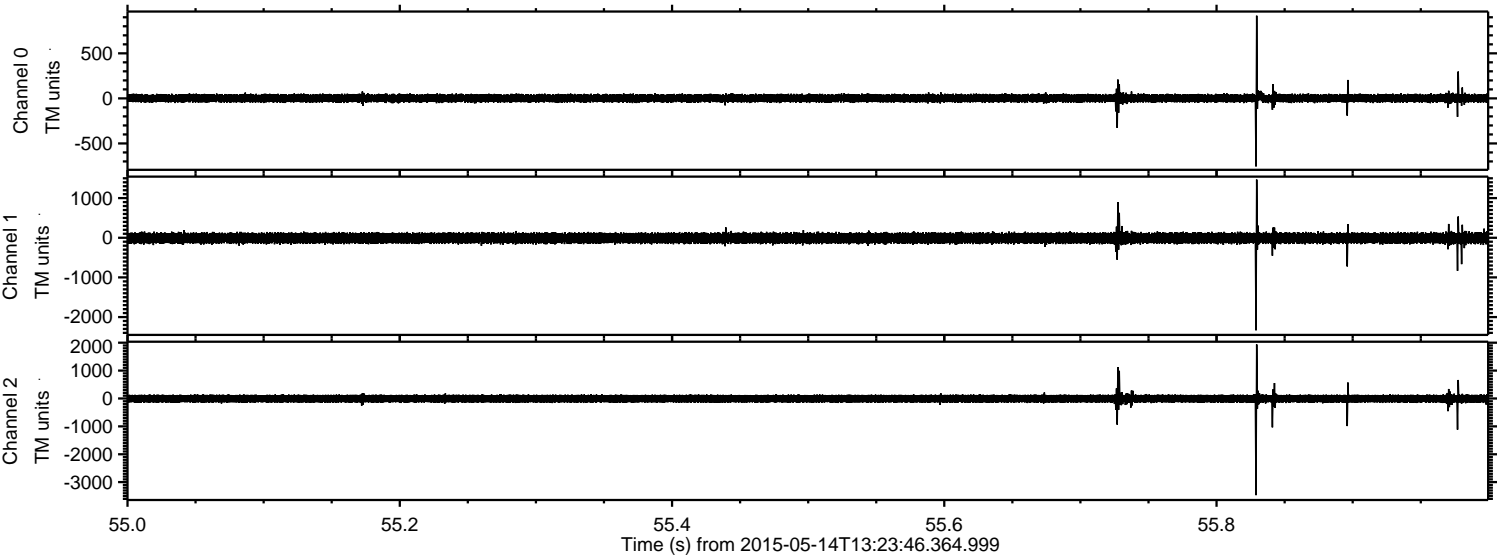

Channel 0
mn: -755
mx: 918
 μ : 1.7
 σ : 25.9

Channel 1
mn: -2334
mx: 1469
 μ : -9.4
 σ : 75.6

Channel 2
mn: -3468
mx: 1939
 μ : -7.0
 σ : 85.4

ELMAVAN 3D WAVEFORMS (Measured data sampled at 50 kHz) 49618 packets of 144 samples from 2015-05-14T13:23:46.364.999. Part 135/143

Processed Thu May 14 15:31:06 2015 by ELM ver.2012-10-06 from 001__elm20150514_132345__dat00.bin

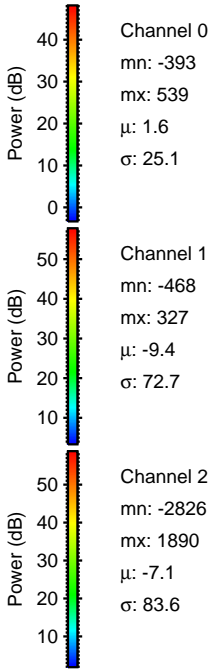
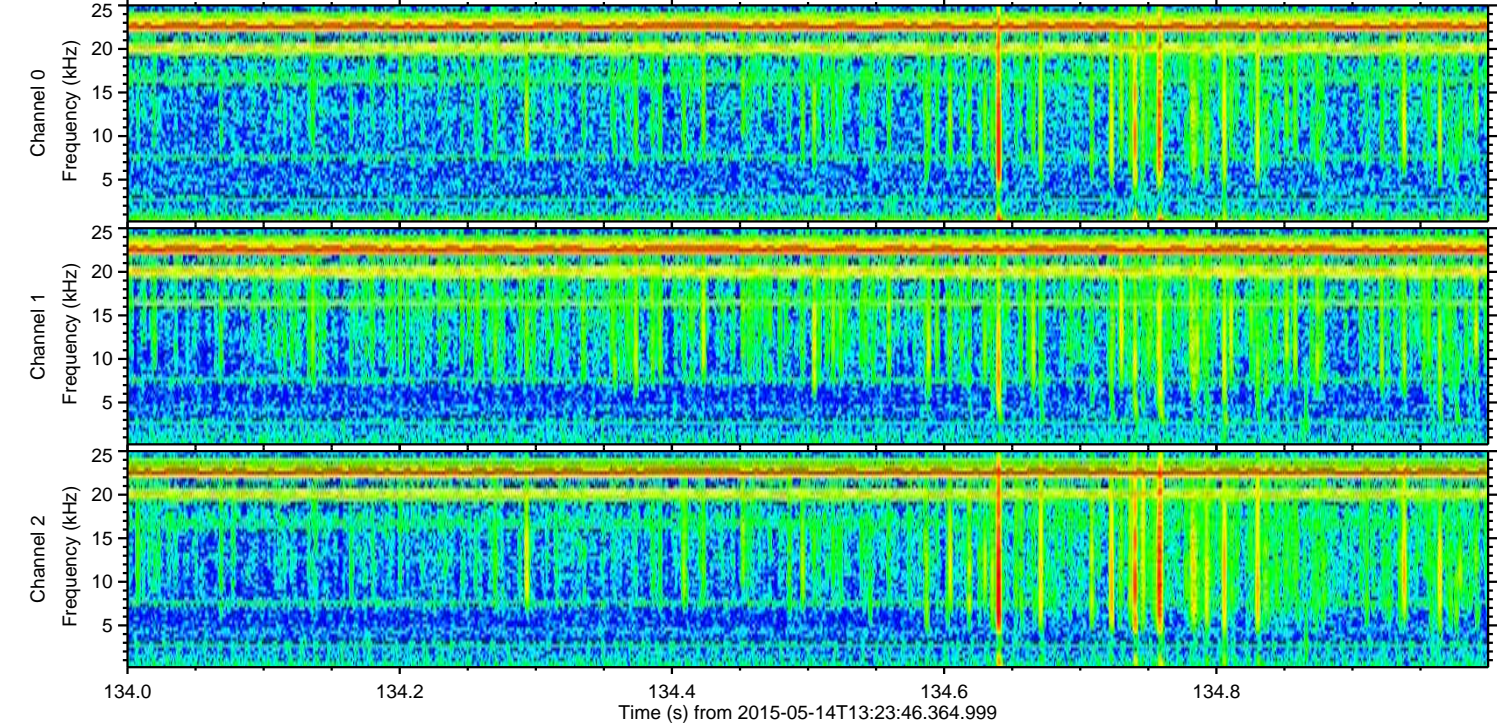
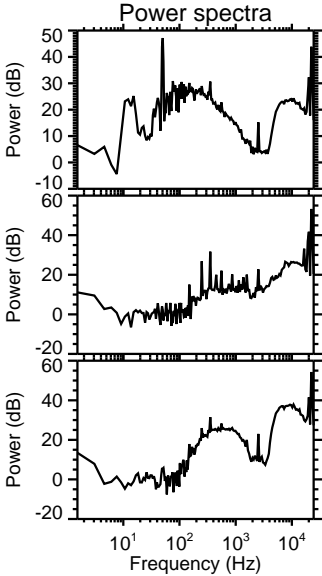
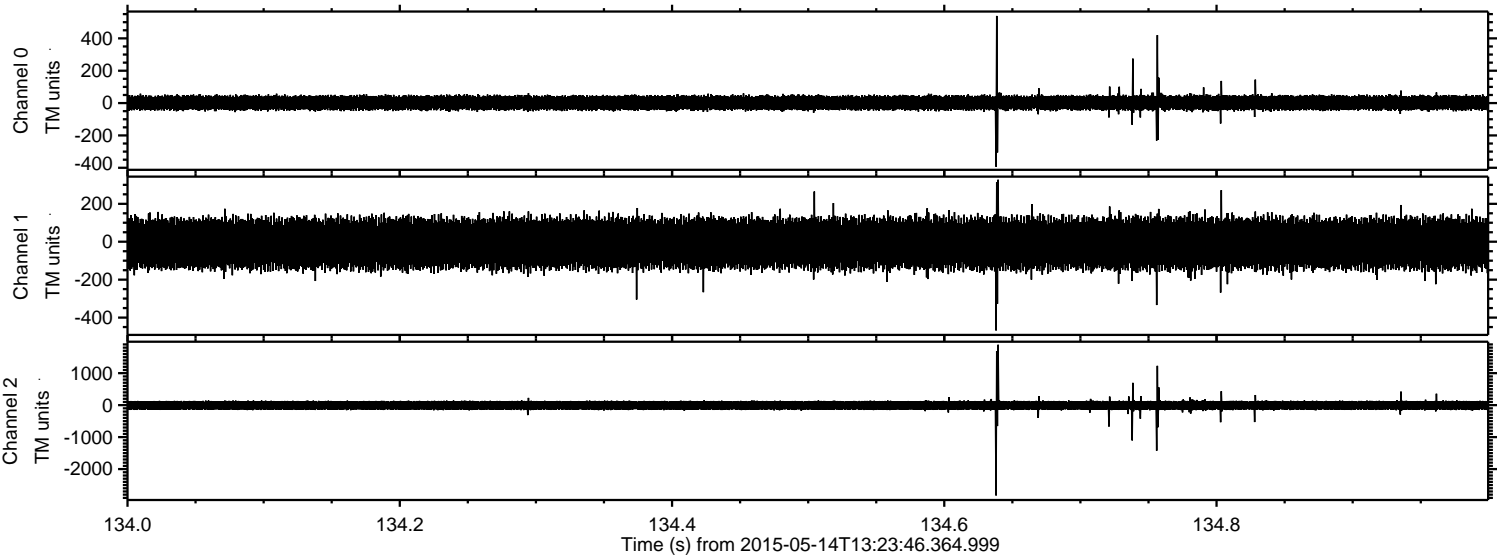

Processed Thu May 14 15:31:08 2015 by ELM ver.2012-10-06 from 001__elm20150514_132345__dat00.bin

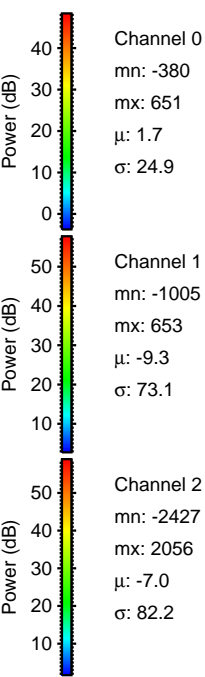
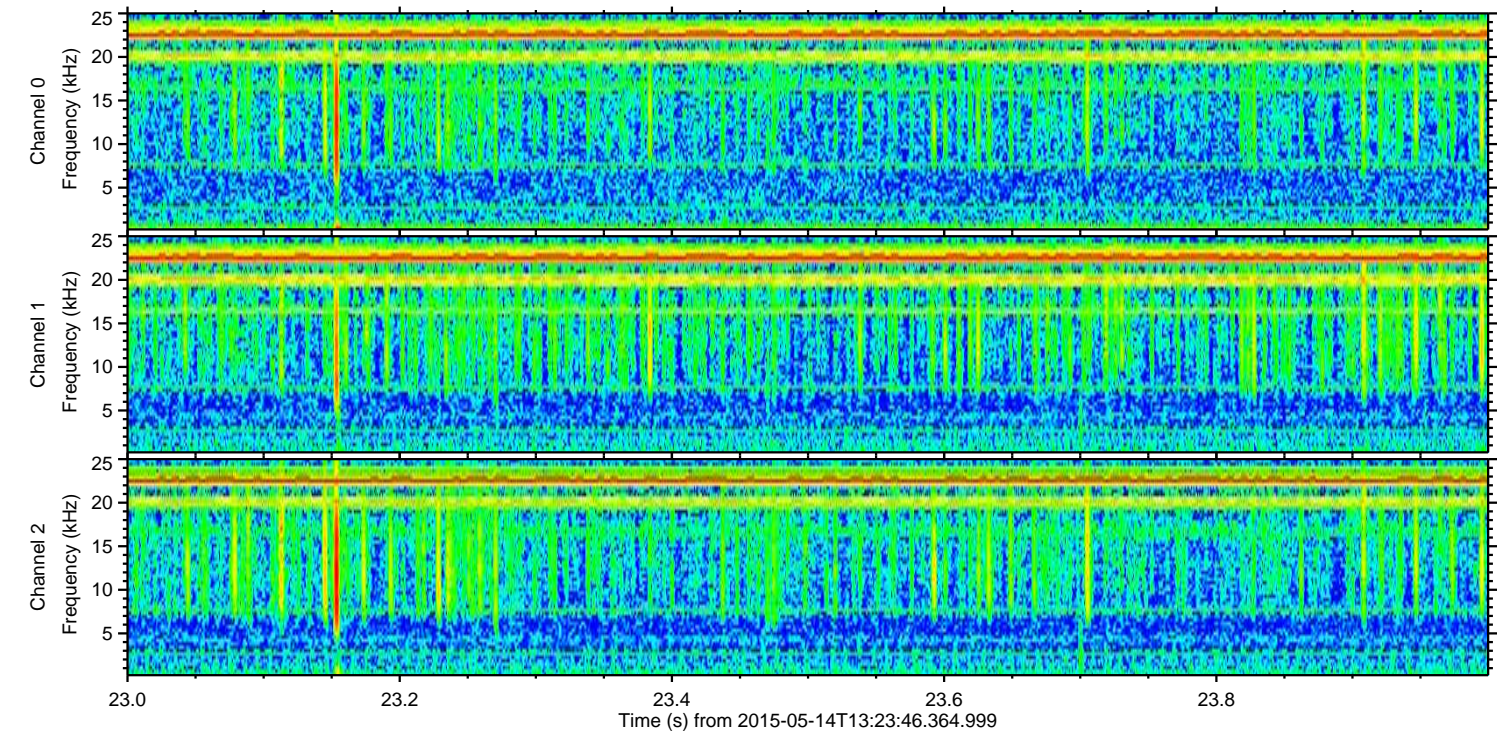
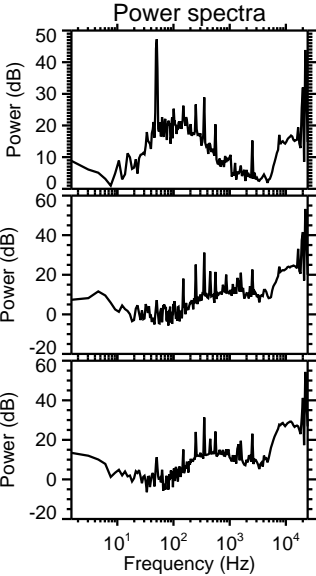
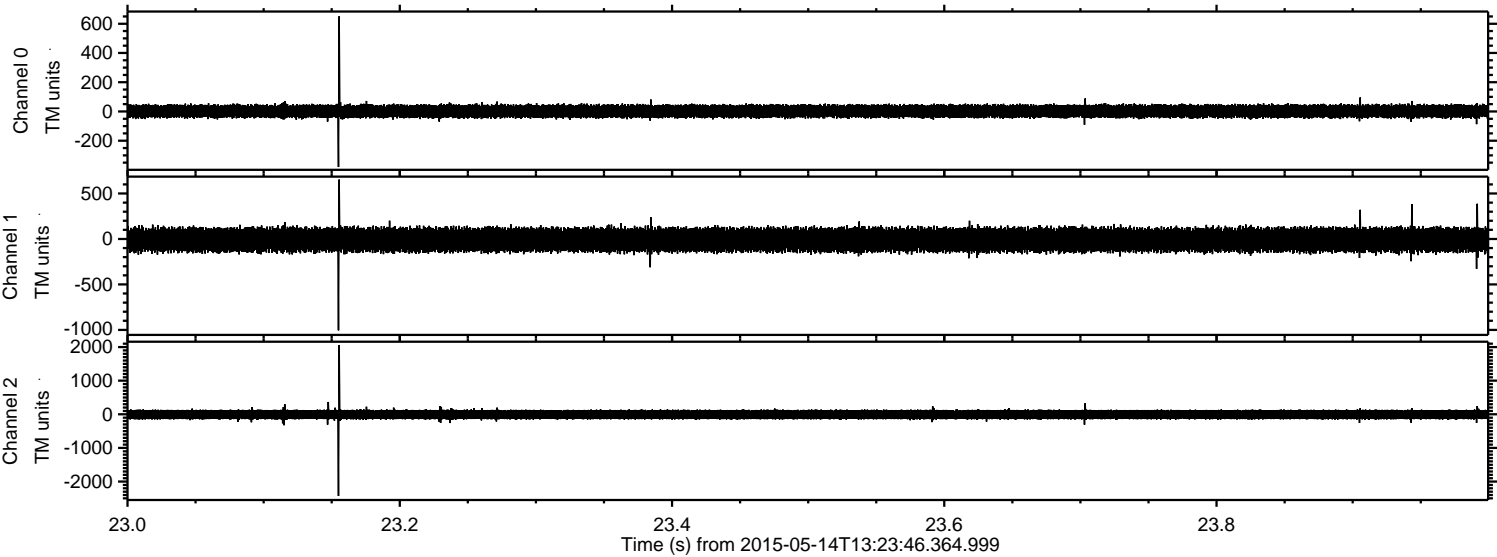

Processed Thu May 14 15:31:09 2015 by ELM ver.2012-10-06 from 001__elm20150514_132345__dat00.bin

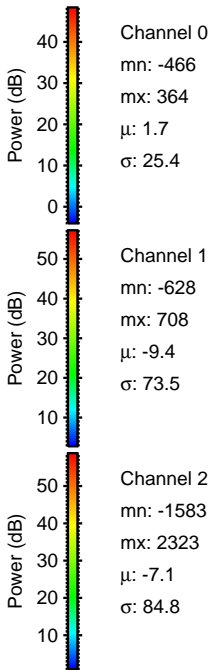
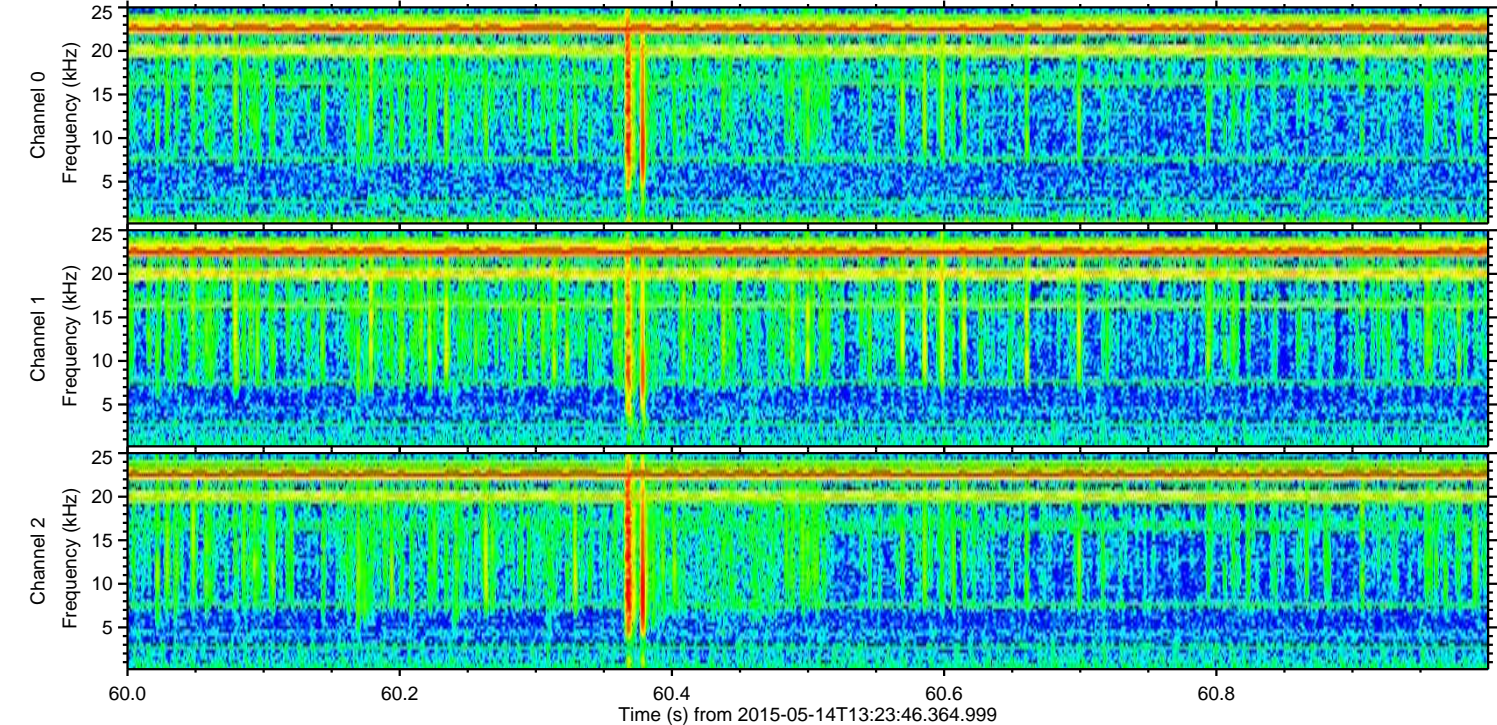
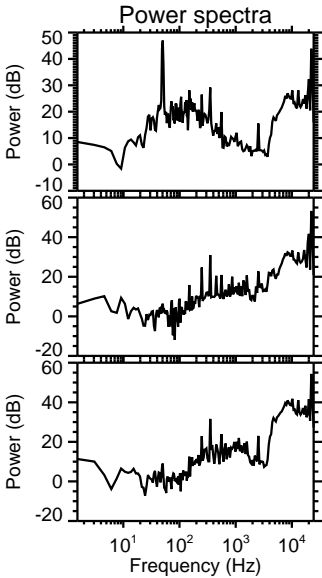
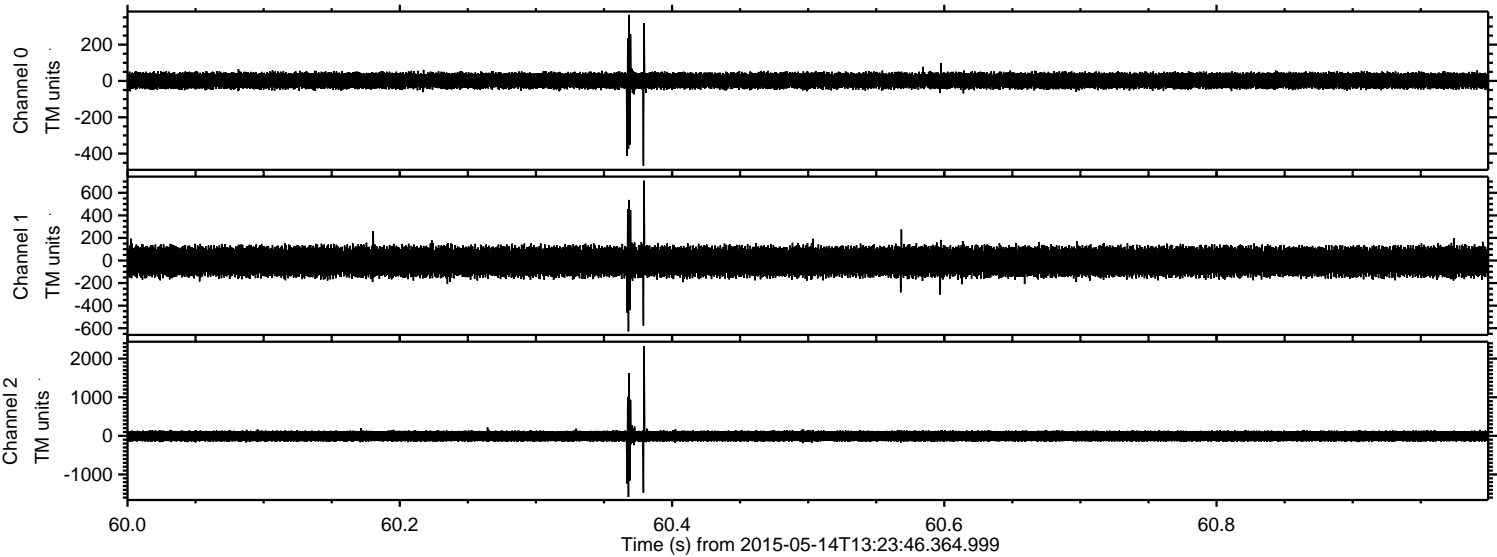

Channel 0
mn: -466
mx: 364
 μ : 1.7
 σ : 25.4

Channel 1
mn: -628
mx: 708
 μ : -9.4
 σ : 73.5

Channel 2
mn: -1583
mx: 2323
 μ : -7.1
 σ : 84.8

Processed Thu May 14 15:31:10 2015 by ELM ver.2012-10-06 from 001__elm20150514_132345__dat00.bin

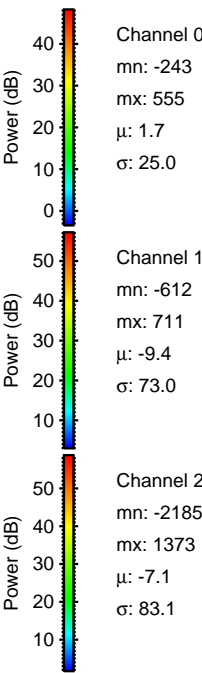
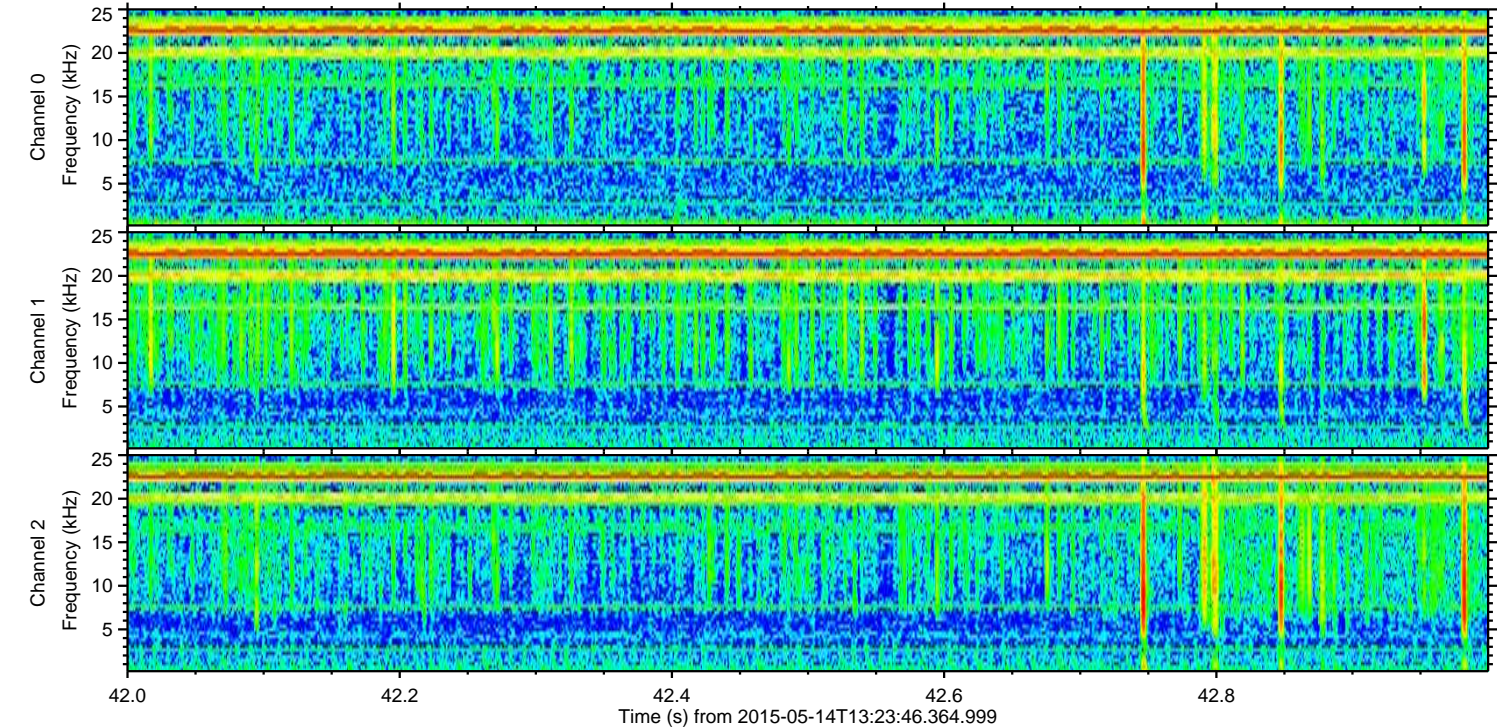
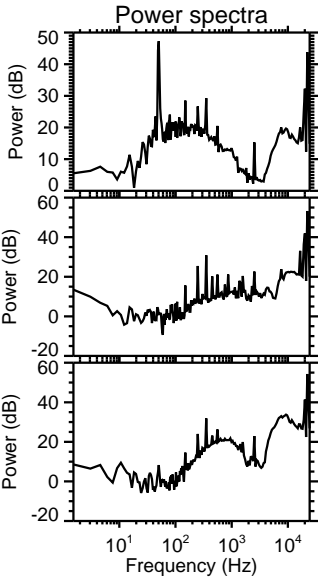
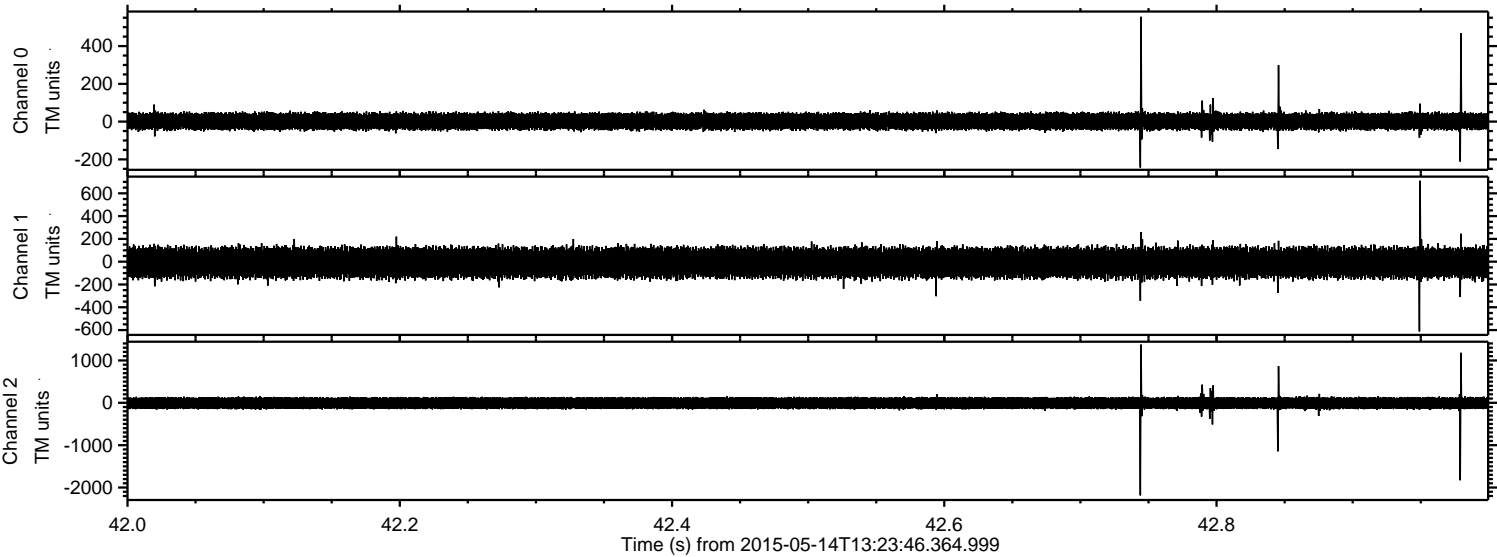

Channel 0
mn: -243
mx: 555
 μ : 1.7
 σ : 25.0

Channel 1
mn: -612
mx: 711
 μ : -9.4
 σ : 73.0

Channel 2
mn: -2185
mx: 1373
 μ : -7.1
 σ : 83.1

Processed Thu May 14 15:31:11 2015 by ELM ver.2012-10-06 from 001__elm20150514_132345__dat00.bin

