

ELMAVAN 3D WAVEFORMS (Measured data sampled at 50 kHz) 49797 packets of 144 samples from 2015-05-14T12:43:45.054.000.

Processed Thu May 14 14:50:21 2015 by ELM ver.2012-10-06 from 001__elm20150514_124344__dat00.bin

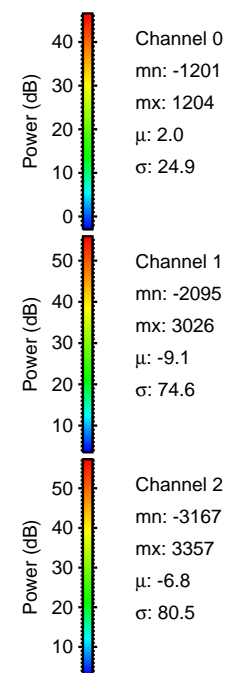

Processed Thu May 14 14:50:34 2015 by ELM ver.2012-10-06 from 001__elm20150514_124344__dat00.bin

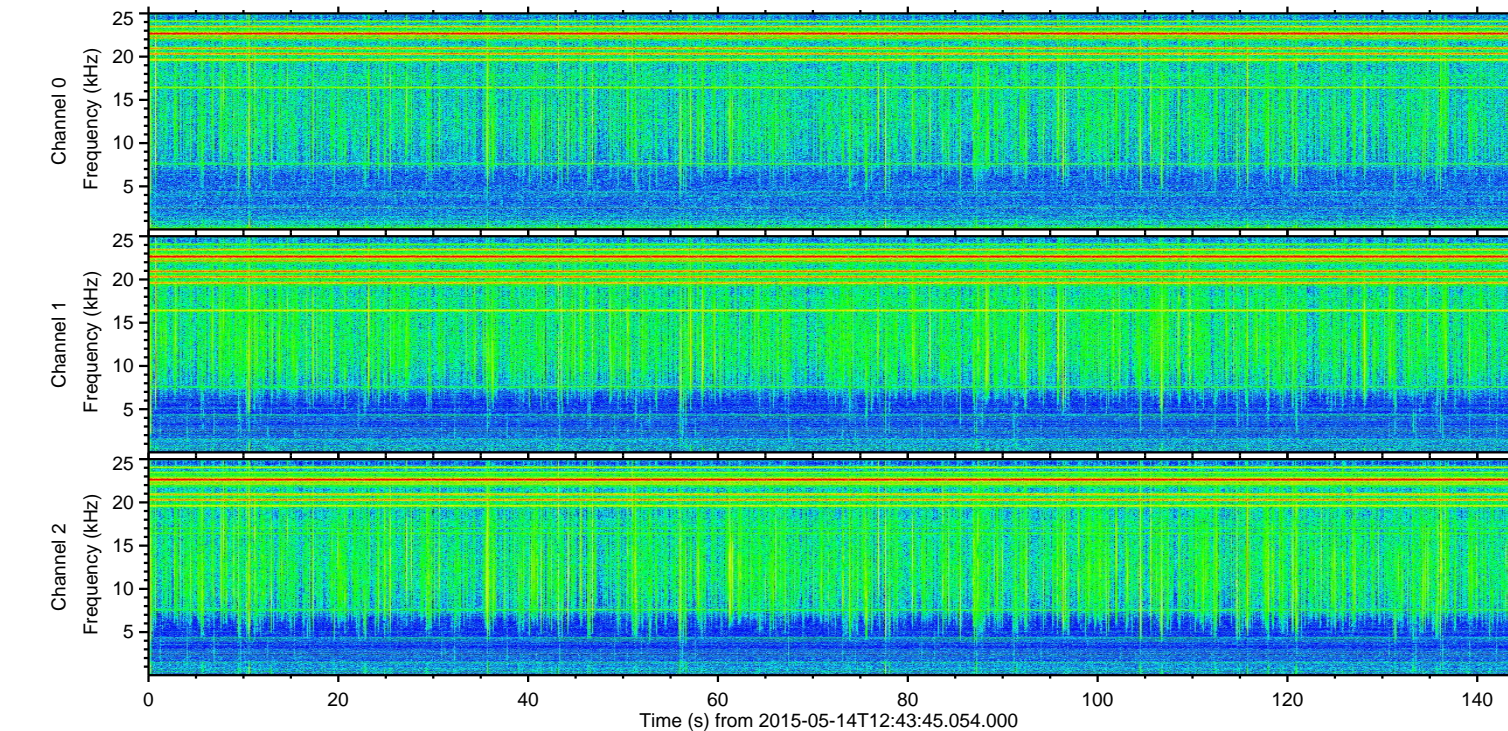
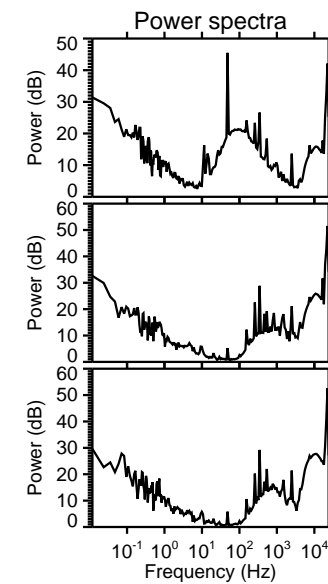
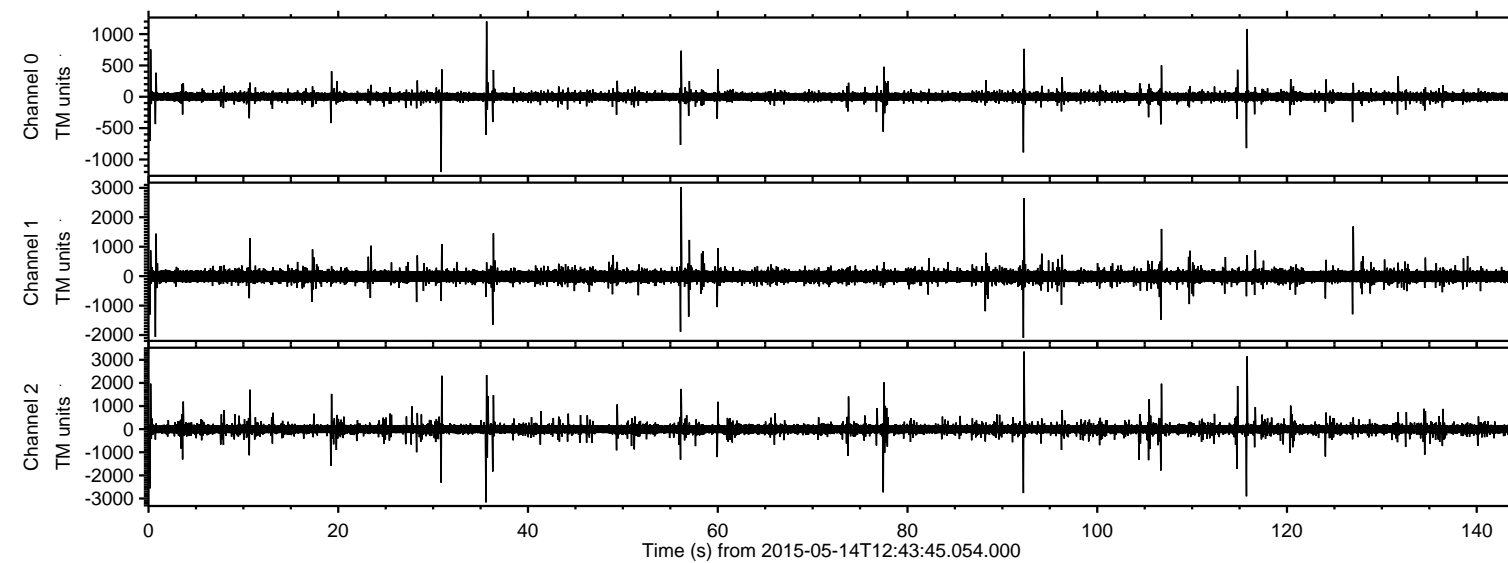
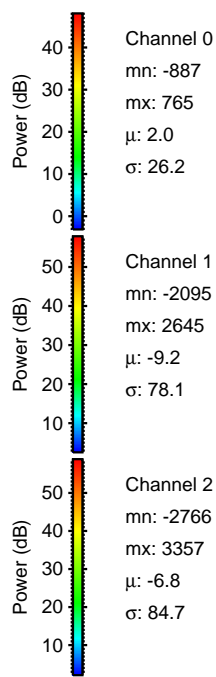
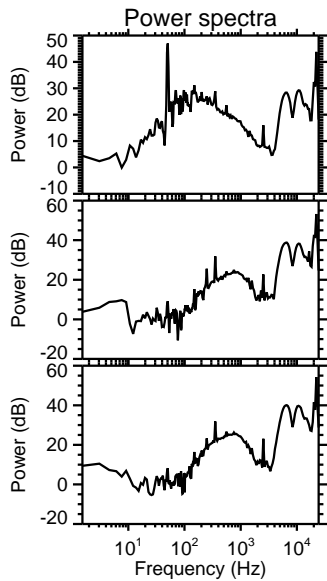
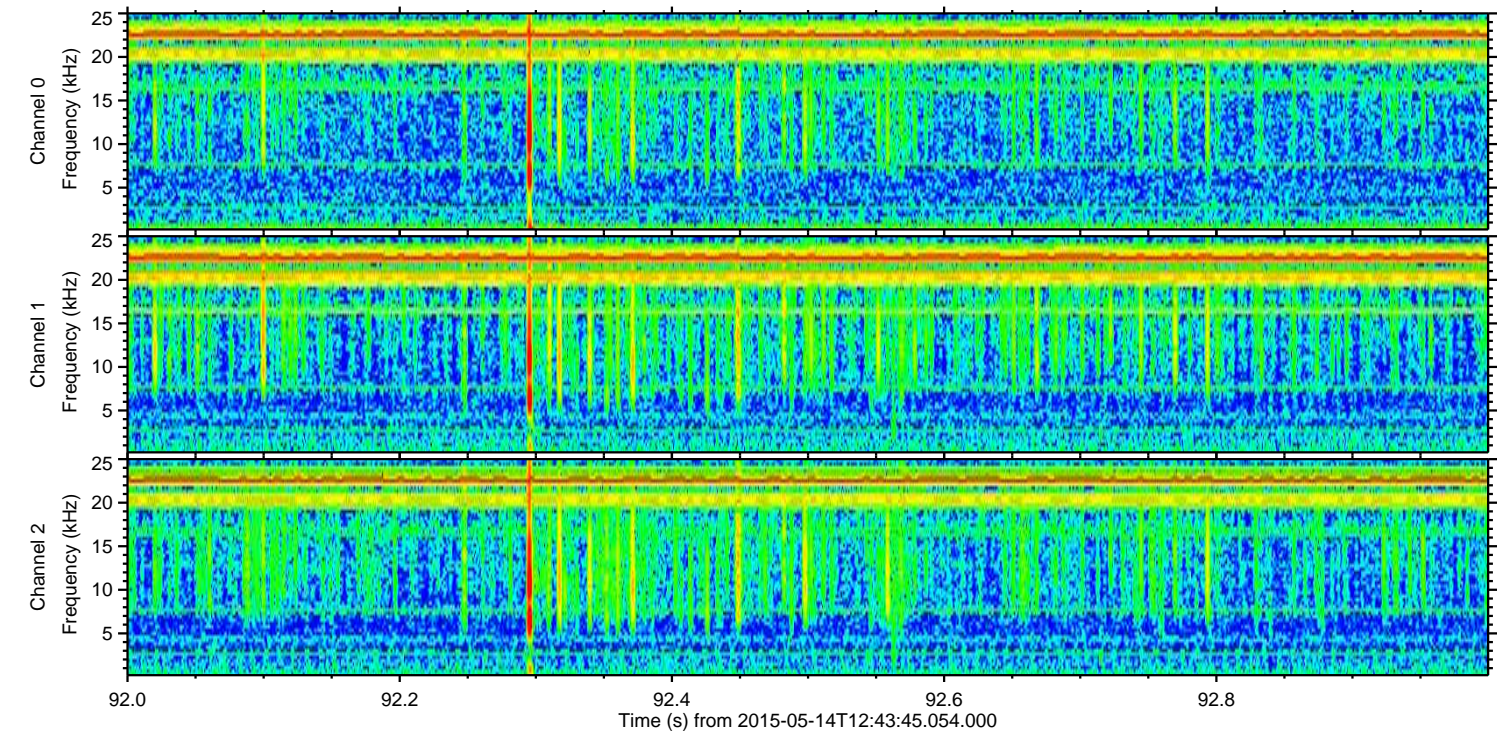
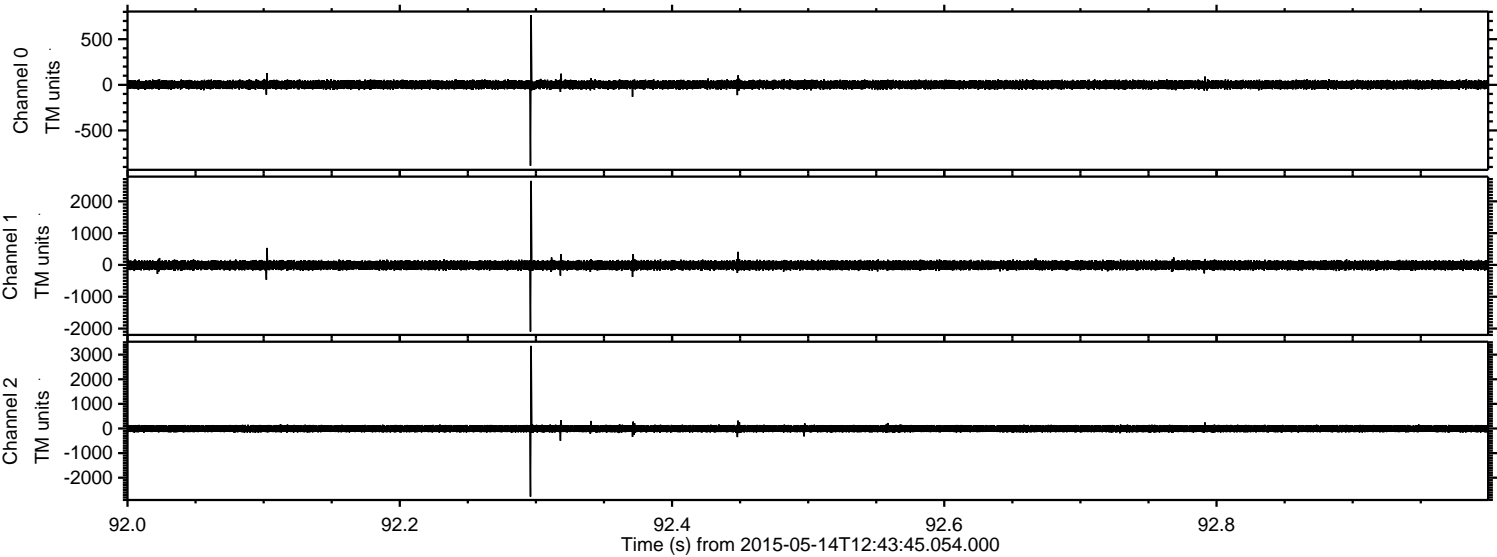

Processed Thu May 14 14:50:35 2015 by ELM ver.2012-10-06 from 001__elm20150514_124344__dat00.bin

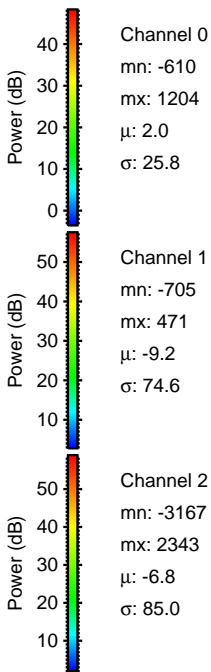
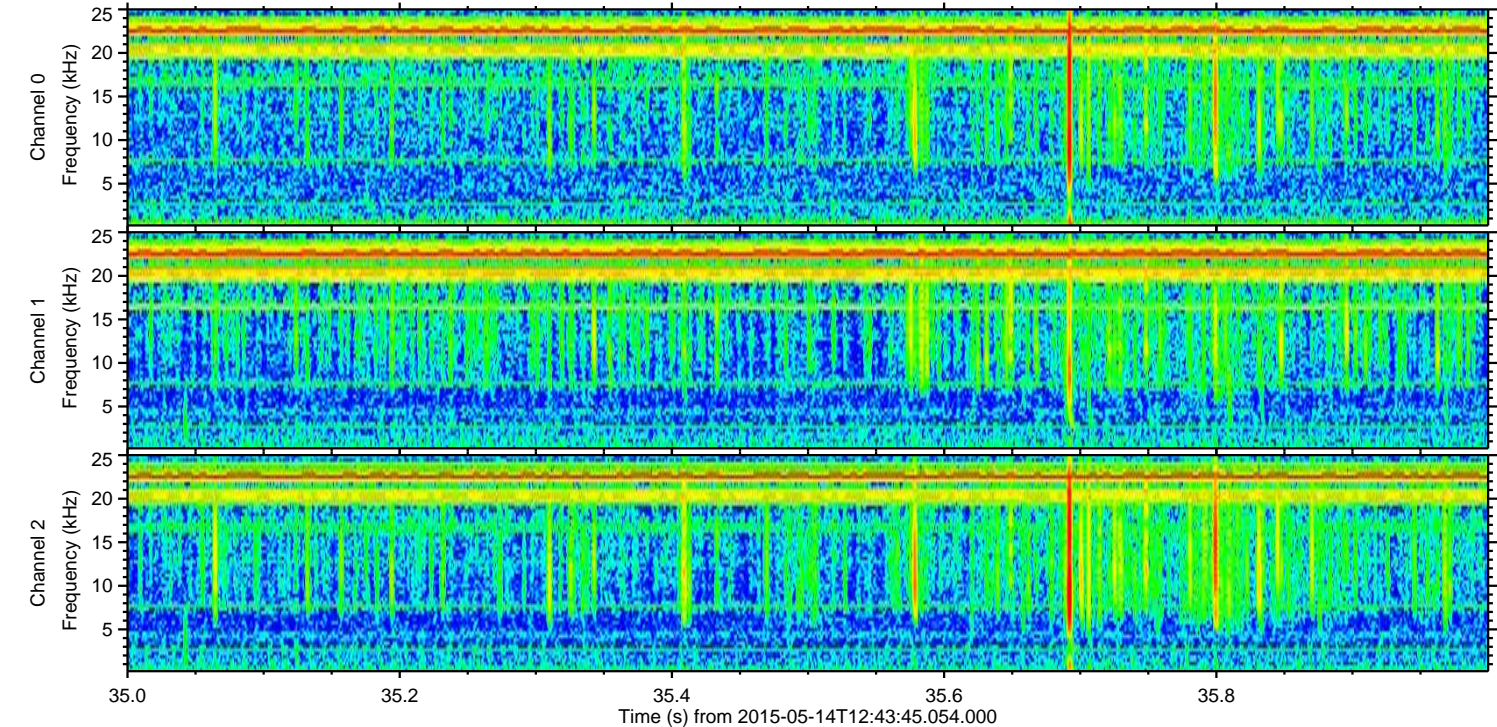
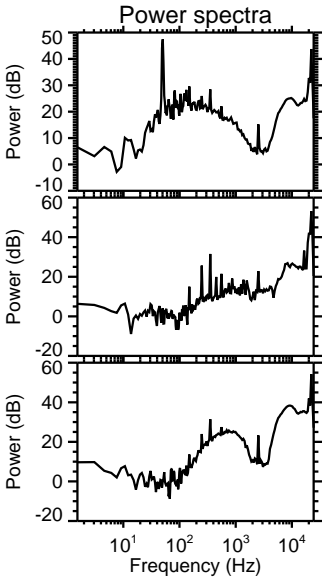
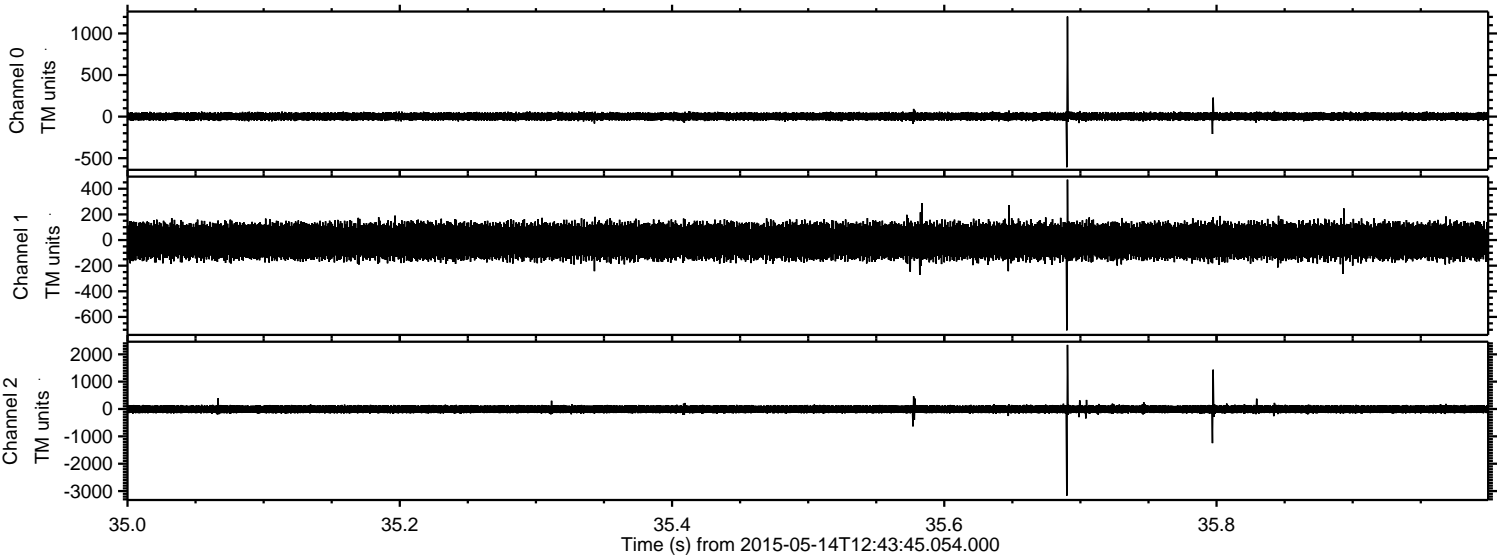

ELMAVAN 3D WAVEFORMS (Measured data sampled at 50 kHz) 49797 packets of 144 samples from 2015-05-14T12:43:45.054.000. Part 116/144

Processed Thu May 14 14:50:36 2015 by ELM ver.2012-10-06 from 001__elm20150514_124344__dat00.bin

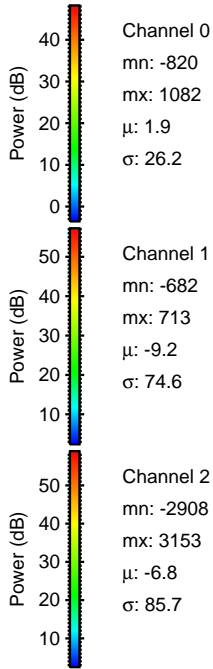
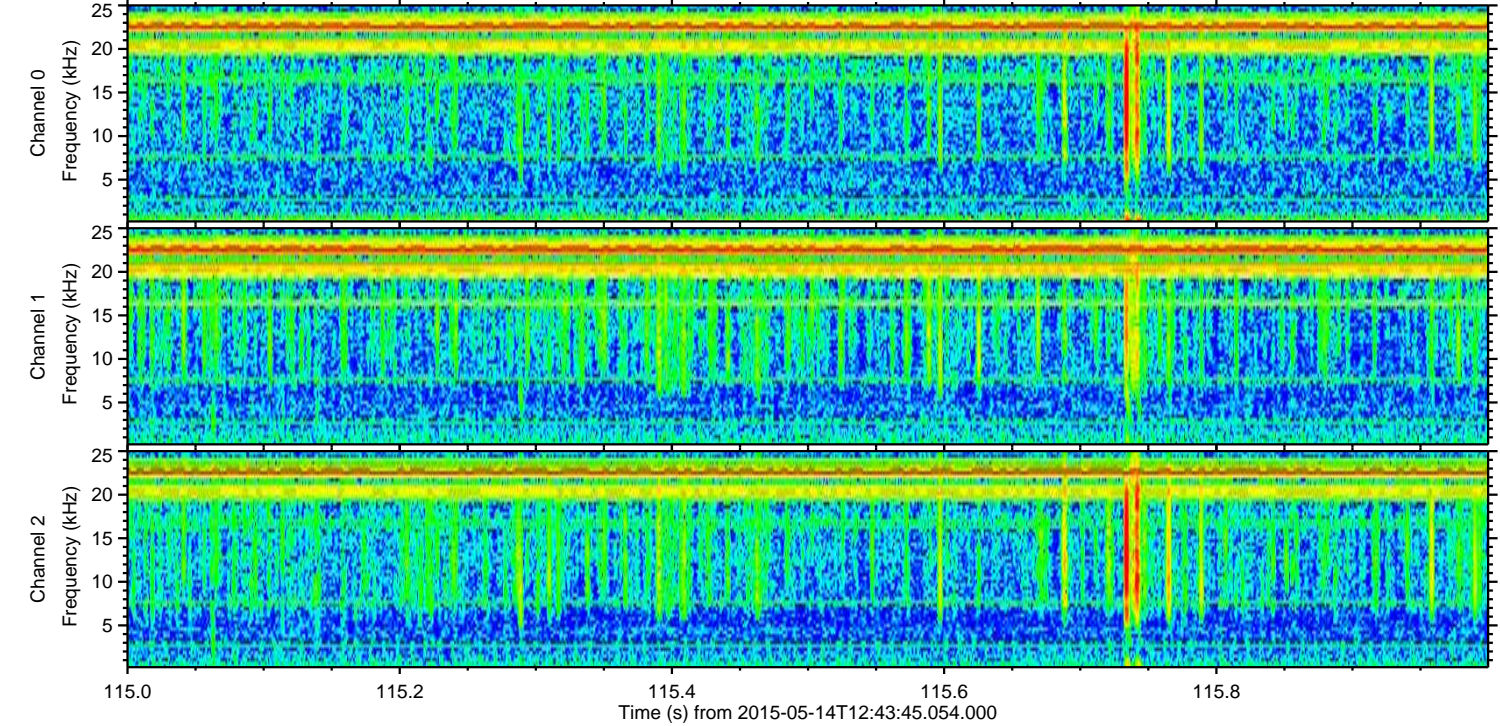
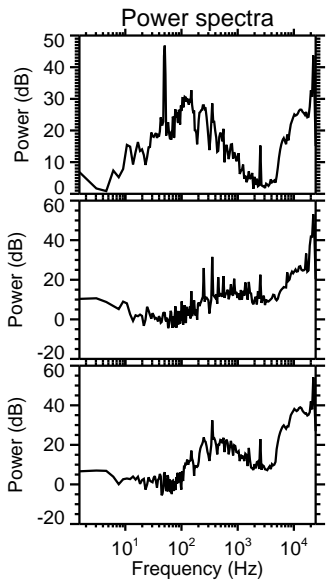
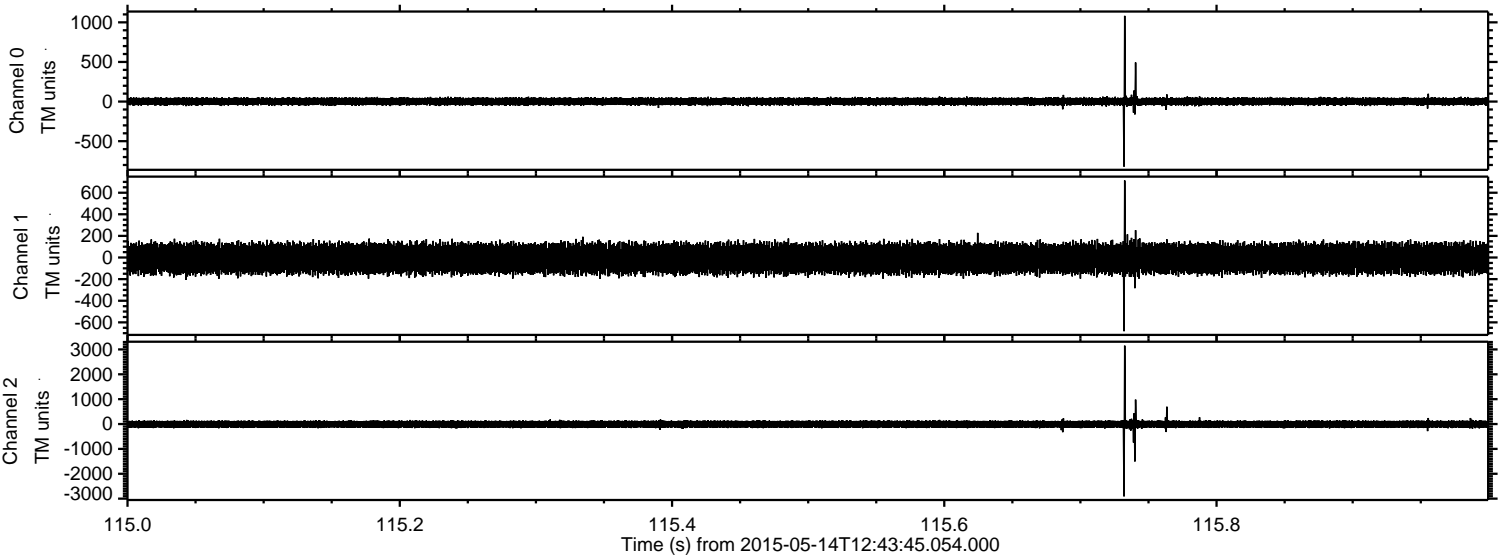

Processed Thu May 14 14:50:37 2015 by ELM ver.2012-10-06 from 001__elm20150514_124344__dat00.bin

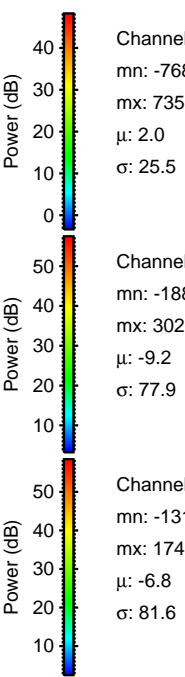
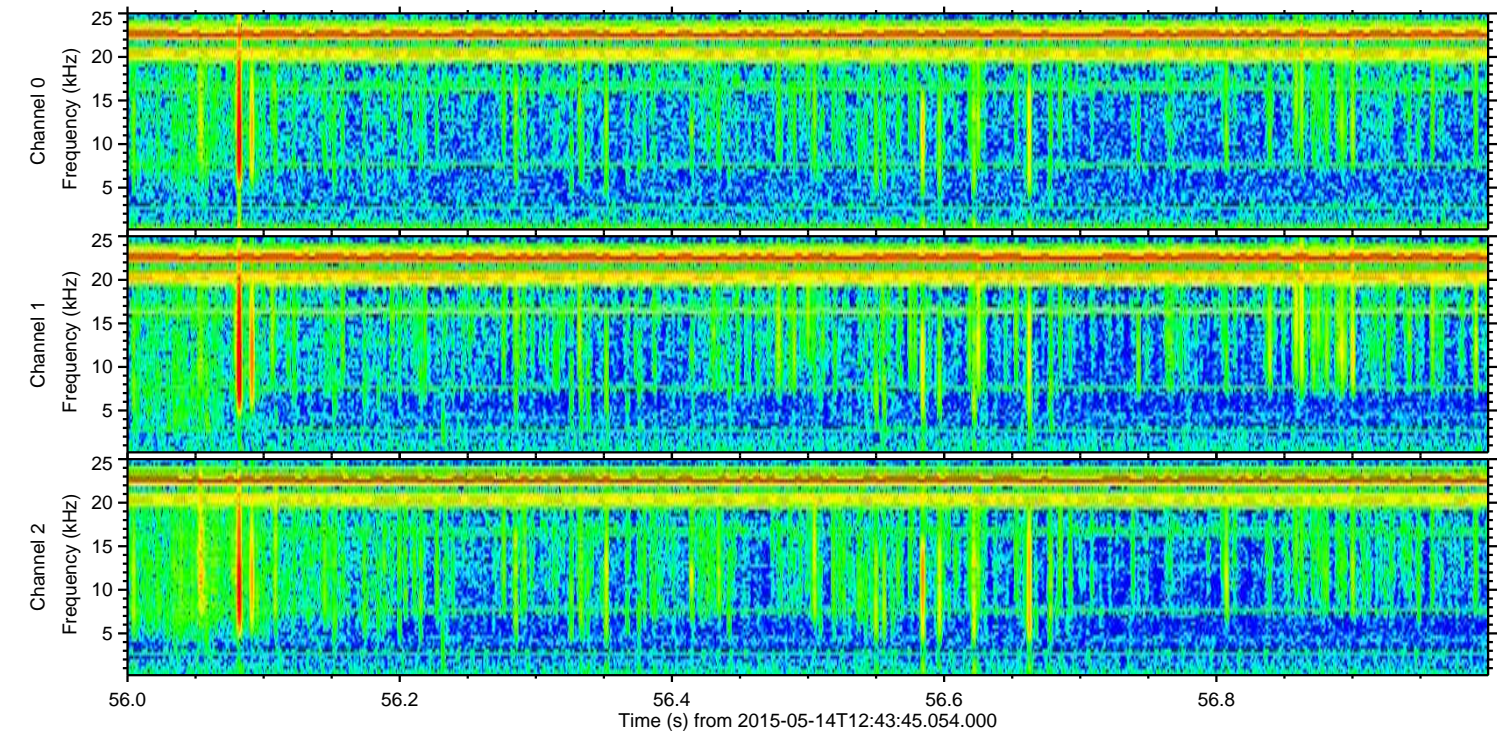
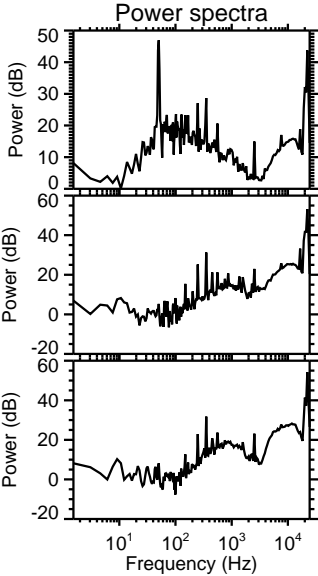
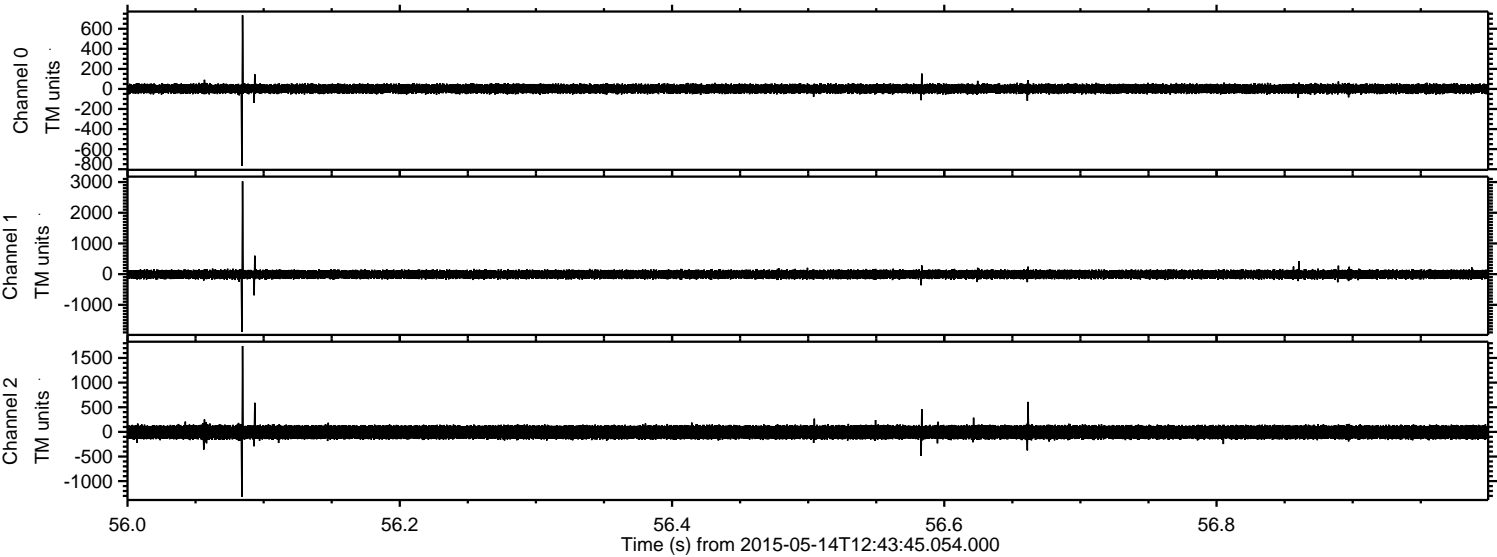

Processed Thu May 14 14:50:38 2015 by ELM ver.2012-10-06 from 001__elm20150514_124344__dat00.bin

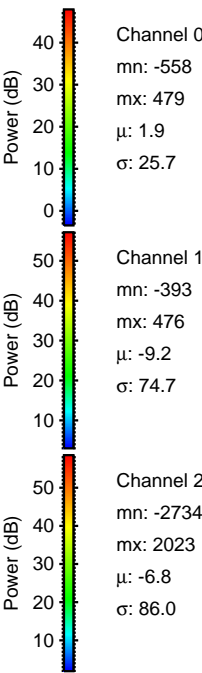
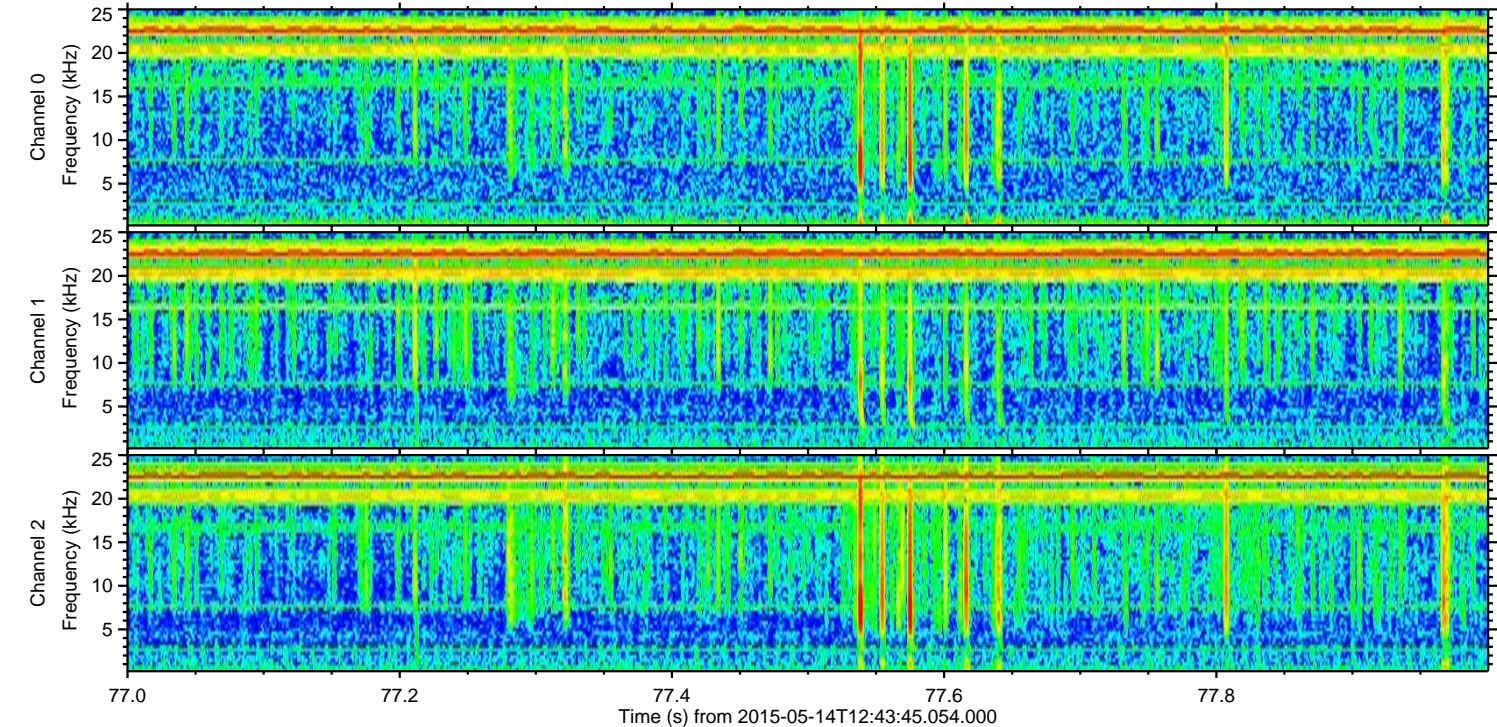
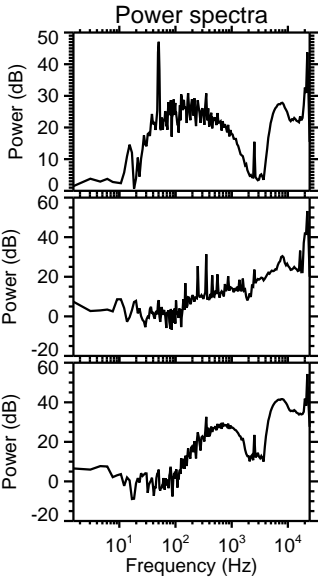
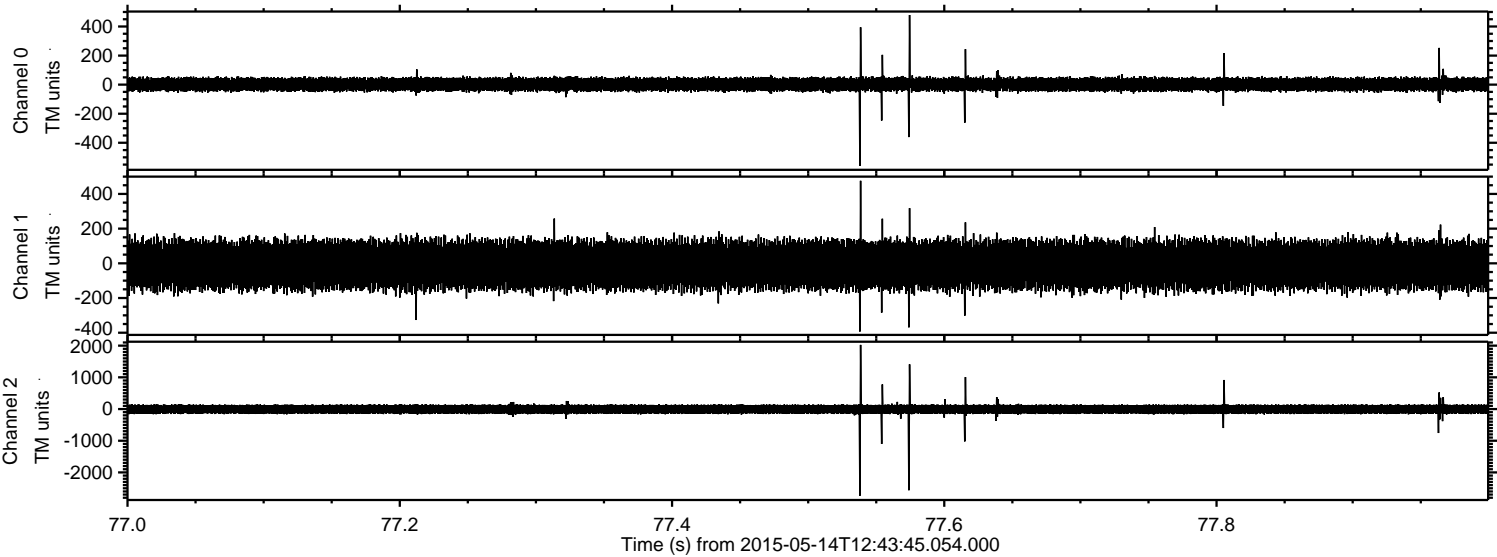

ELMAVAN 3D WAVEFORMS (Measured data sampled at 50 kHz) 49797 packets of 144 samples from 2015-05-14T12:43:45.054.000. Part 1/144

Processed Thu May 14 14:50:39 2015 by ELM ver.2012-10-06 from 001__elm20150514_124344__dat00.bin

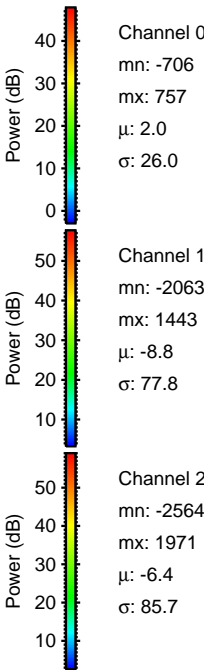
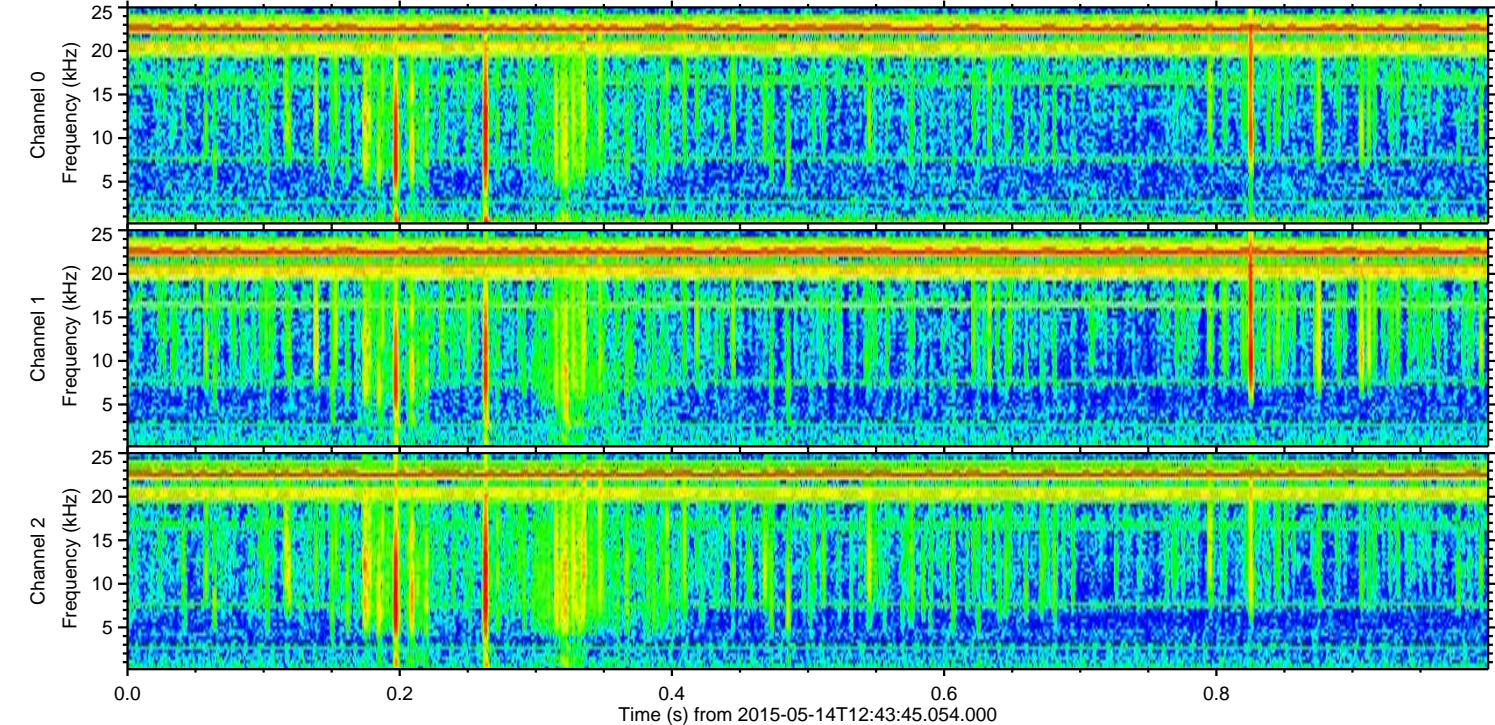
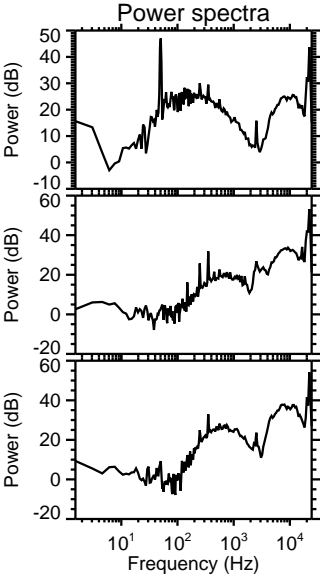
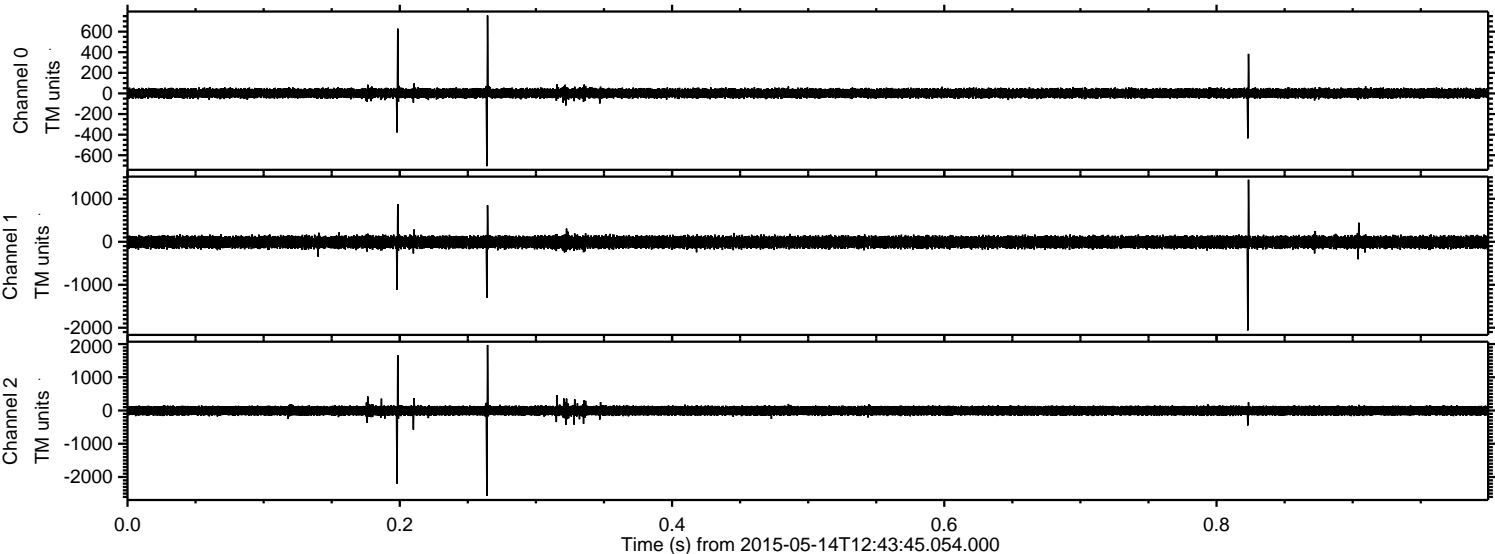

Processed Thu May 14 14:50:40 2015 by ELM ver.2012-10-06 from 001__elm20150514_124344__dat00.bin

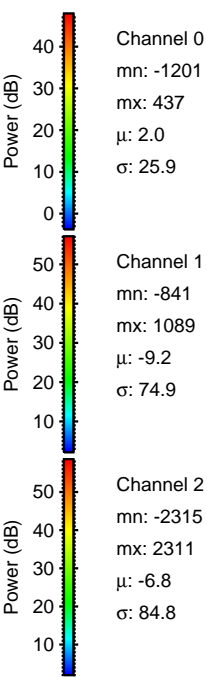
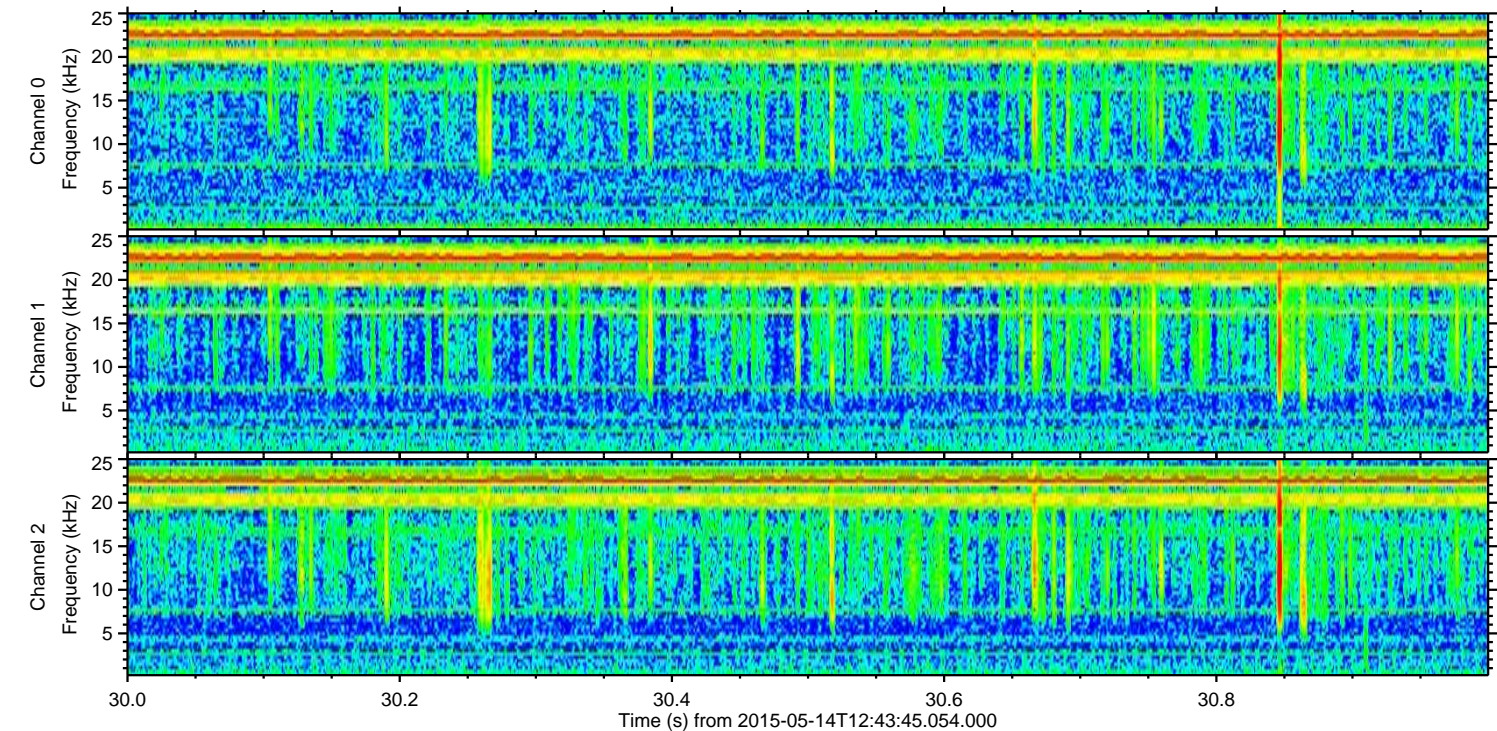
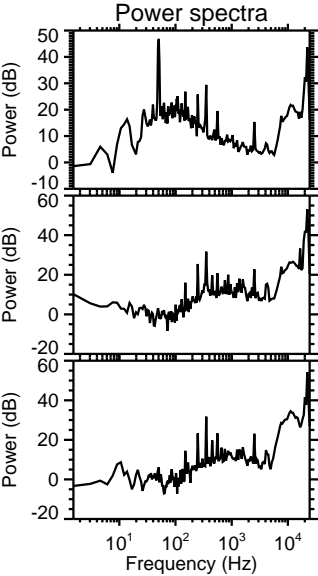
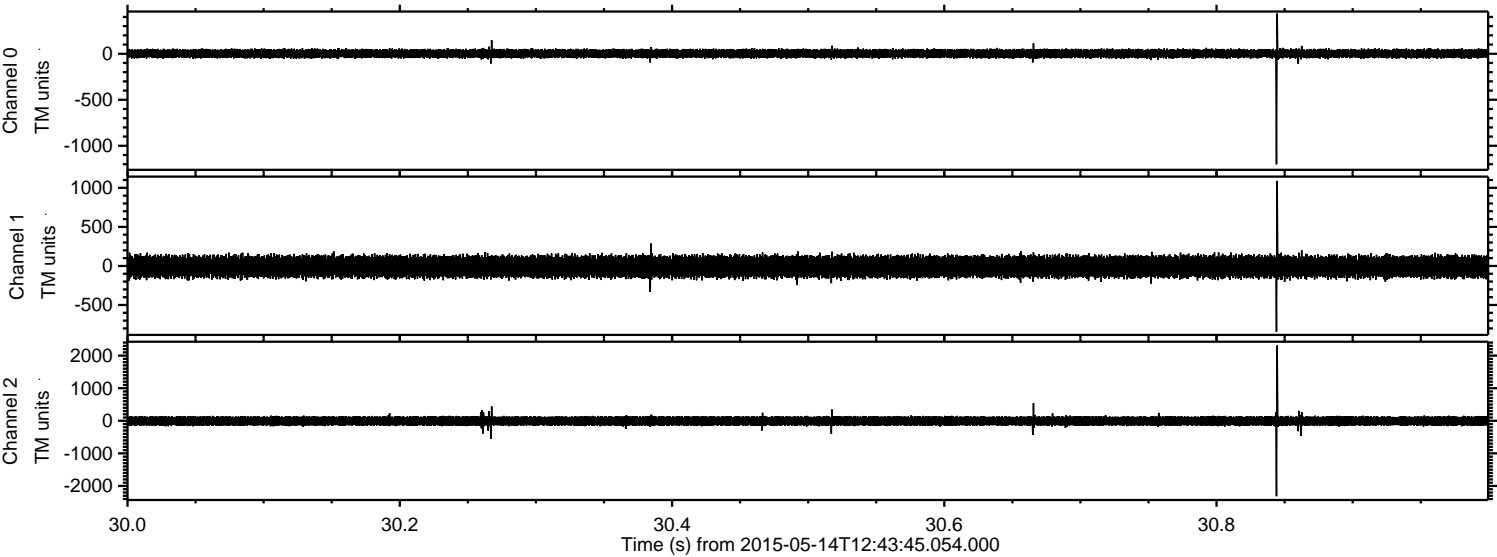

Processed Thu May 14 14:50:41 2015 by ELM ver.2012-10-06 from 001__elm20150514_124344__dat00.bin

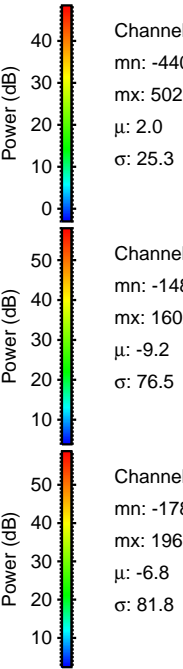
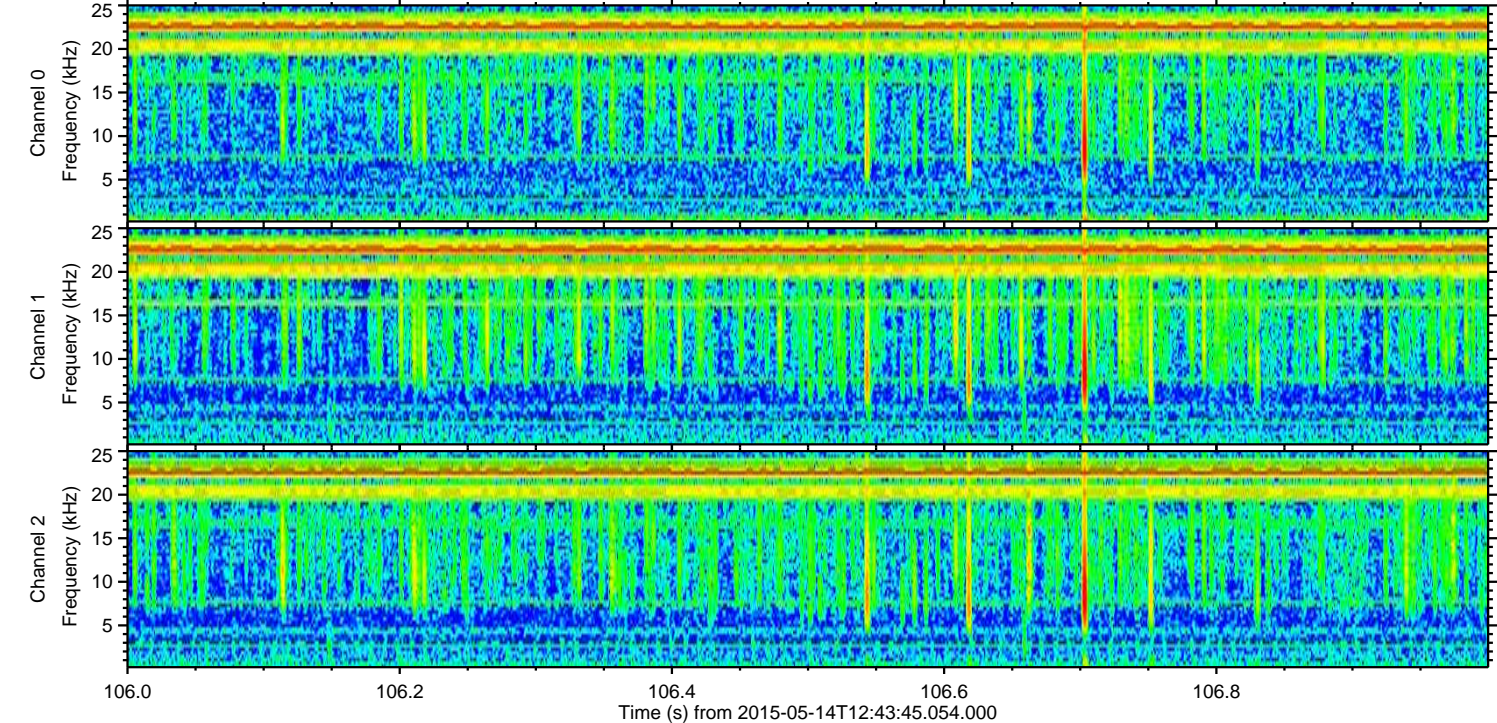
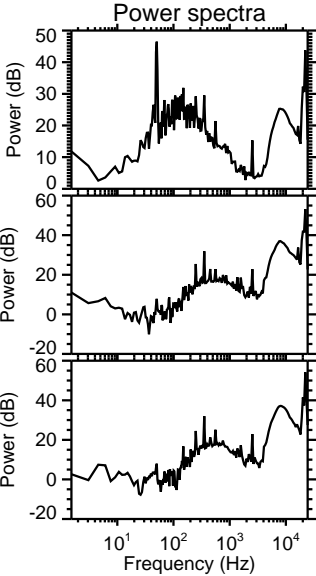
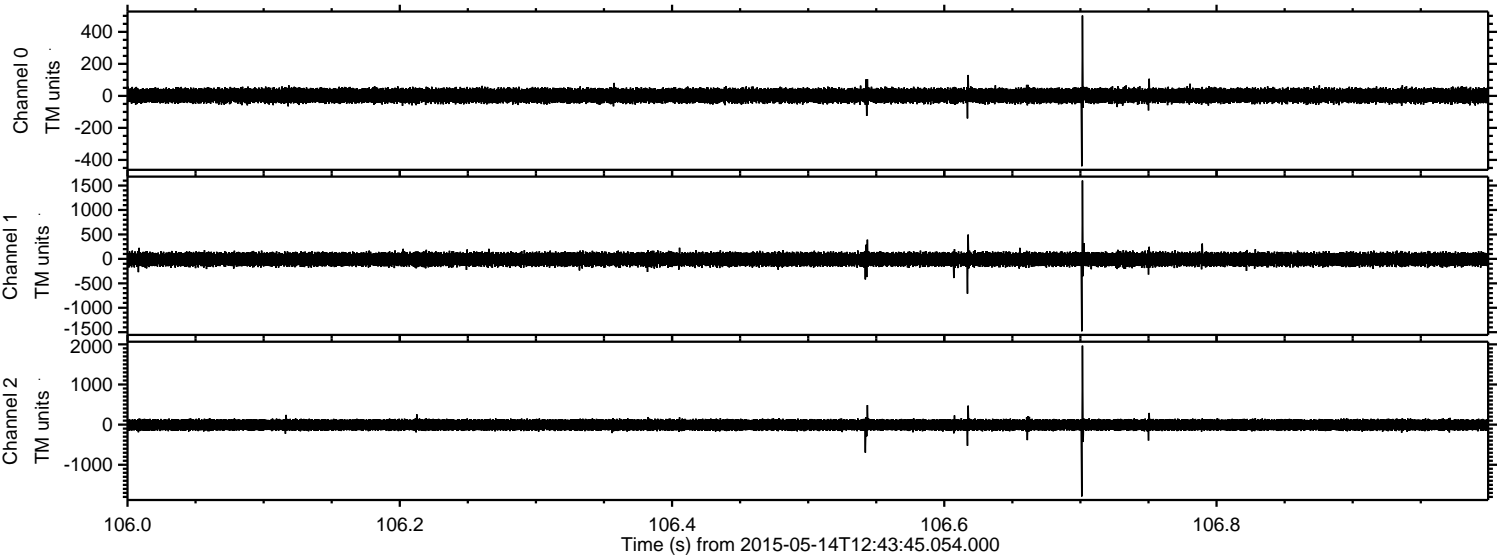

ELMAVAN 3D WAVEFORMS (Measured data sampled at 50 kHz) 49797 packets of 144 samples from 2015-05-14T12:43:45.054.000. Part 115/144

Processed Thu May 14 14:50:42 2015 by ELM ver.2012-10-06 from 001__elm20150514_124344__dat00.bin

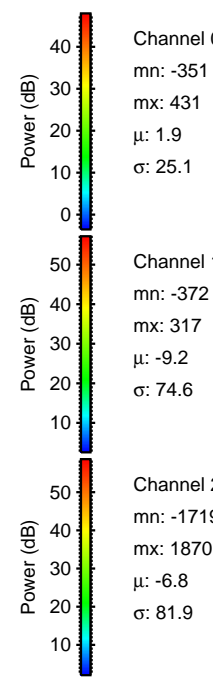
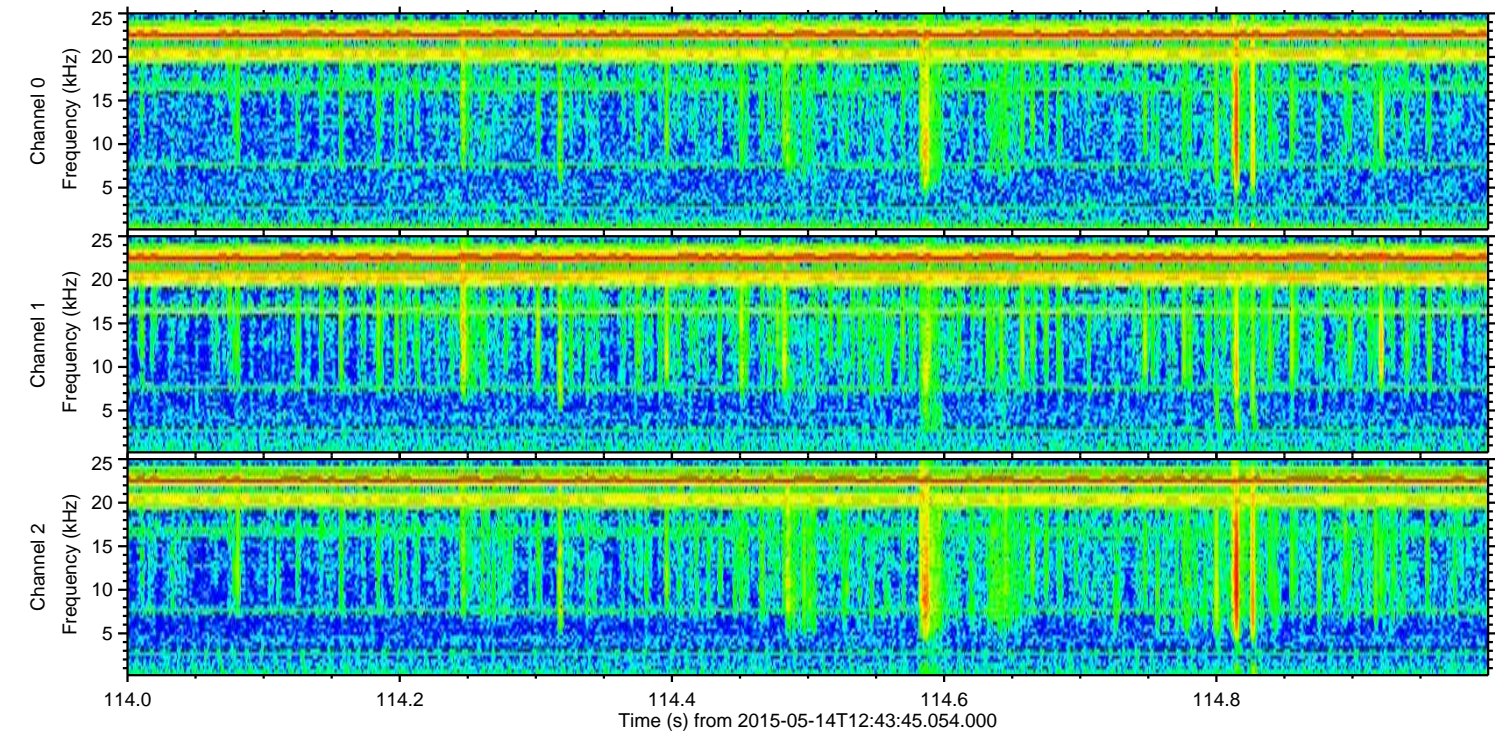
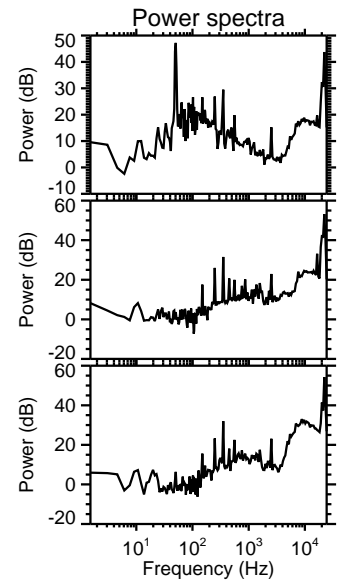
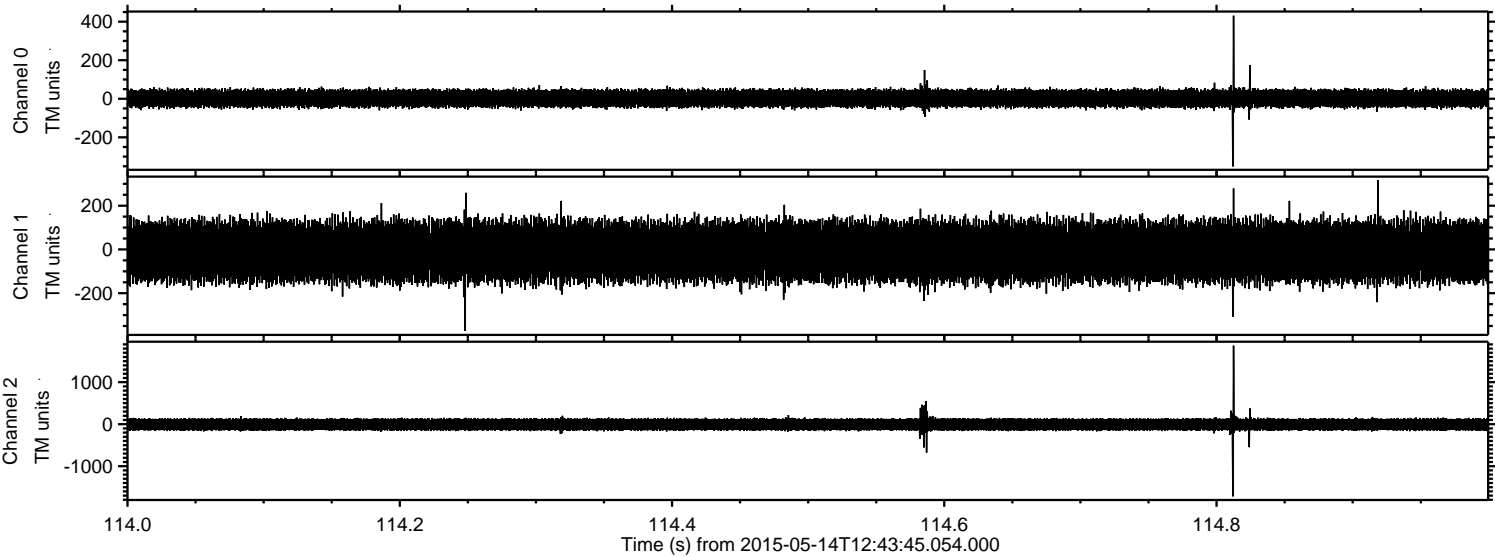

Channel 0
mn: -351
mx: 431
 μ : 1.9
 σ : 25.1

Channel 1
mn: -372
mx: 317
 μ : -9.2
 σ : 74.6

Channel 2
mn: -1719
mx: 1870
 μ : -6.8
 σ : 81.9

Processed Thu May 14 14:50:43 2015 by ELM ver.2012-10-06 from 001__elm20150514_124344__dat00.bin

