

ELMAVAN 3D WAVEFORMS (Measured data sampled at 50 kHz) 49722 packets of 144 samples from 2015-05-14T06:28:32.696.000.

Processed Thu May 14 08:35:12 2015 by ELM ver.2012-10-06 from 001__elm20150514_062831__dat00.bin

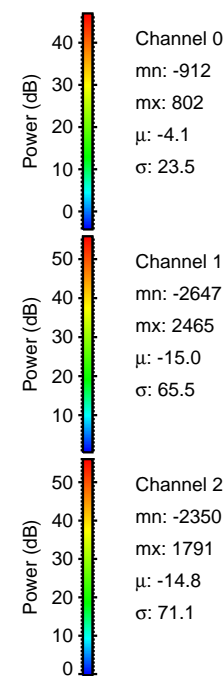

Processed Thu May 14 08:35:23 2015 by ELM ver.2012-10-06 from 001__elm20150514_062831__dat00.bin

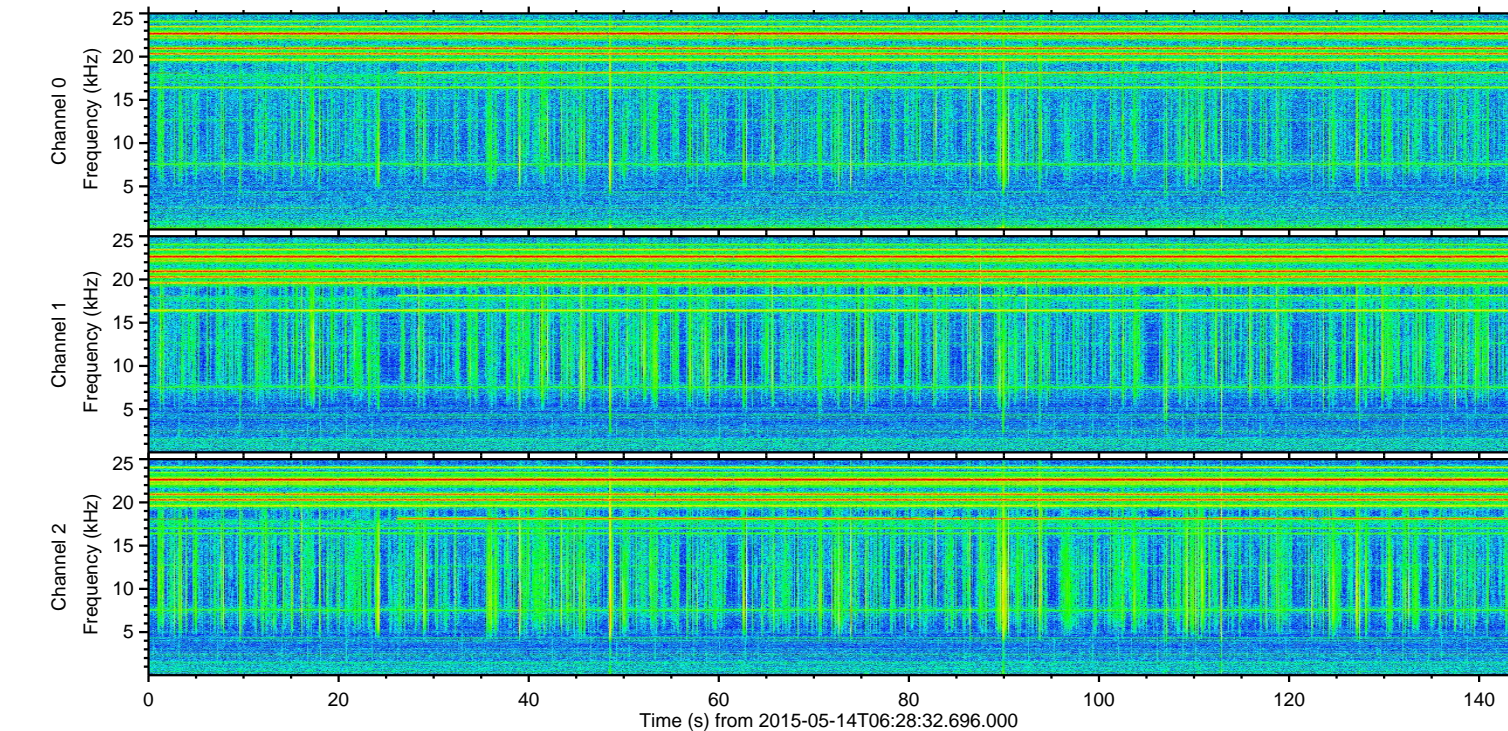
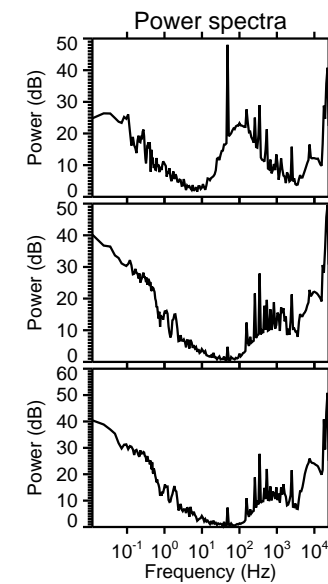
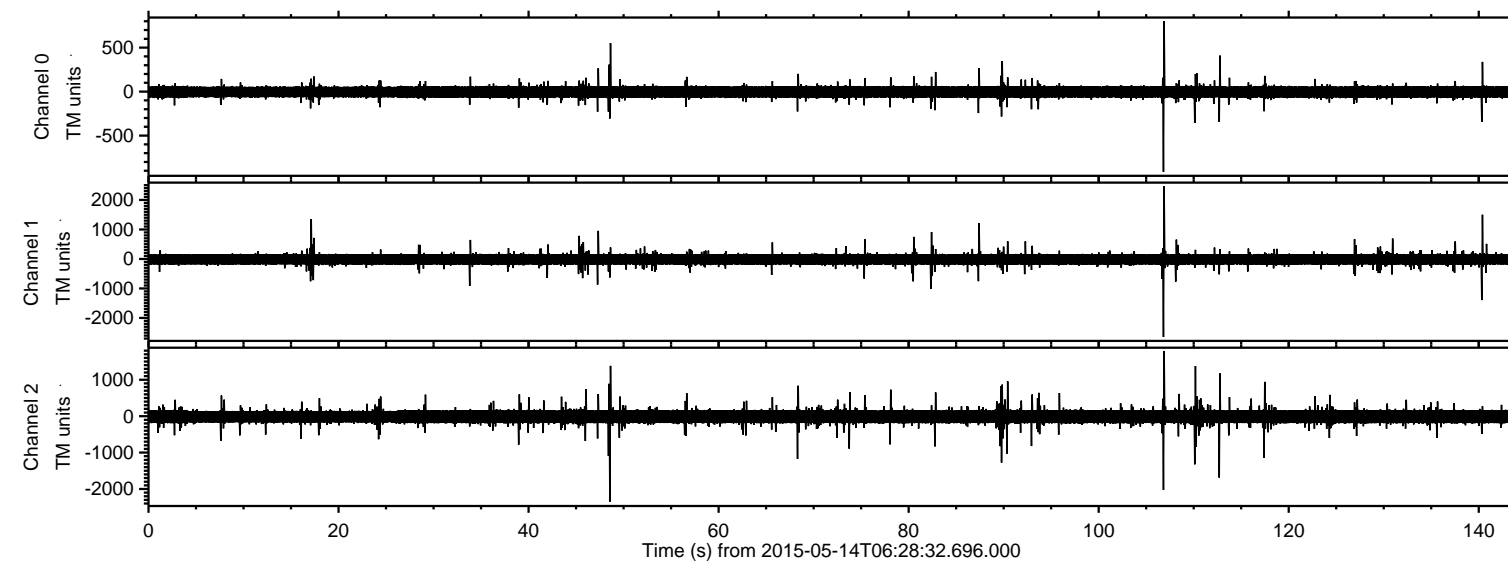
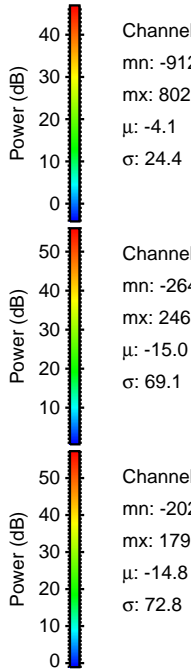
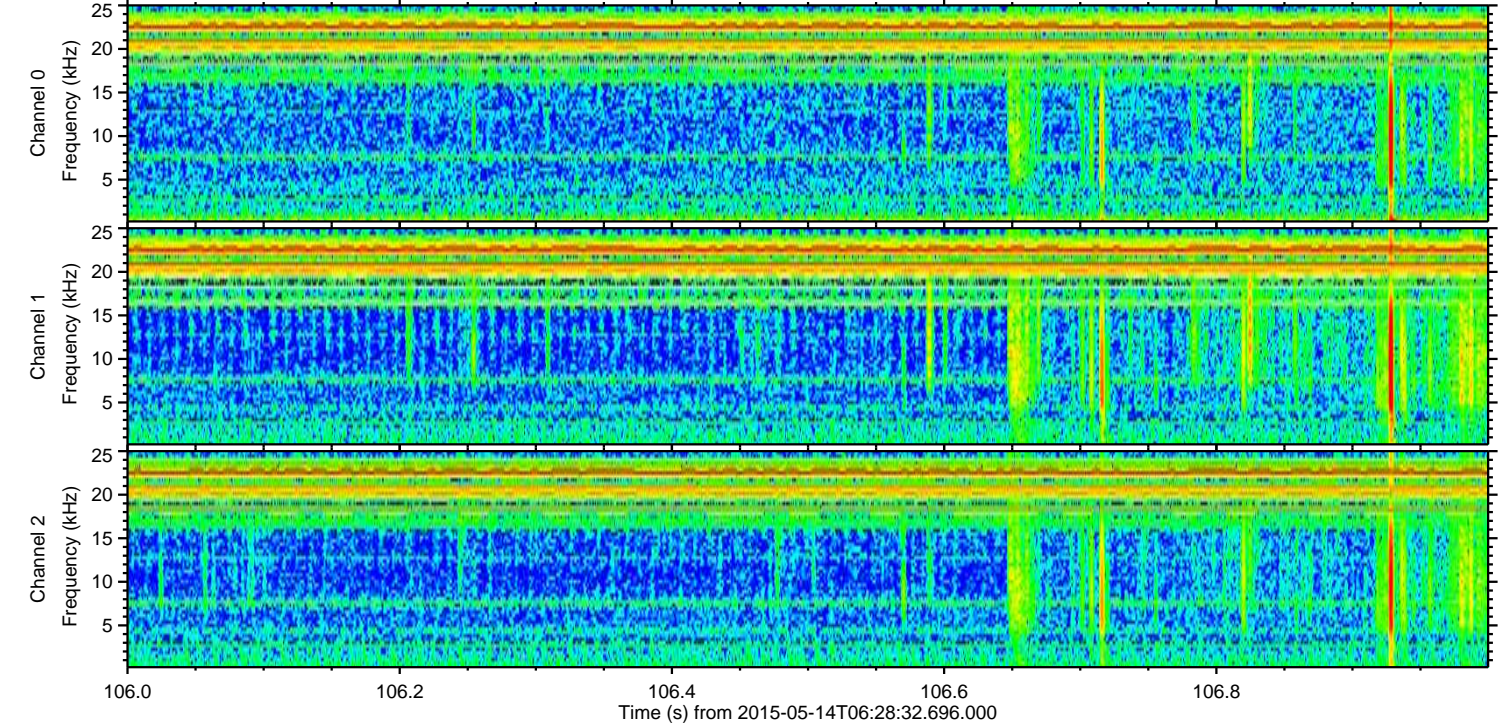
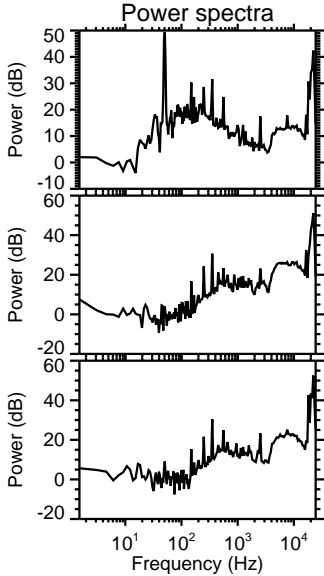
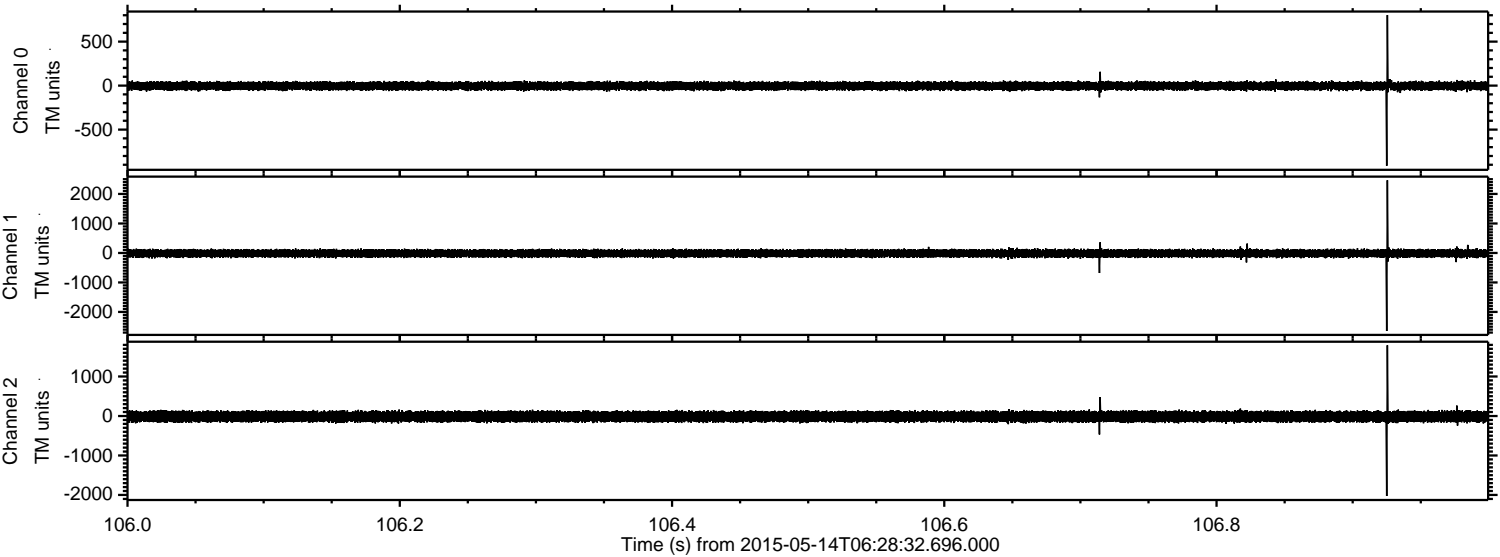

Processed Thu May 14 08:35:24 2015 by ELM ver.2012-10-06 from 001__elm20150514_062831__dat00.bin

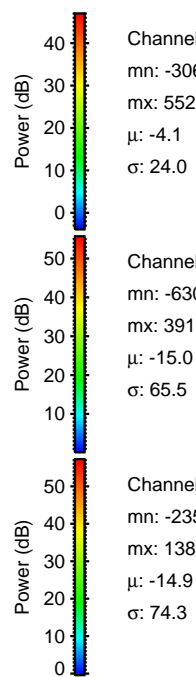
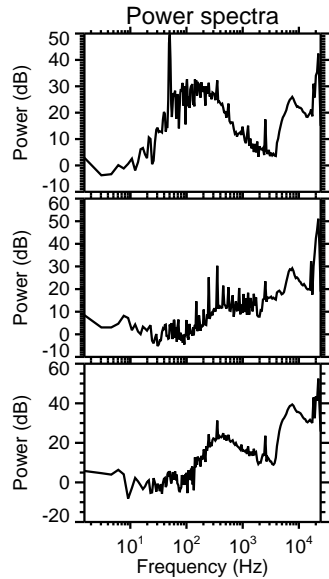
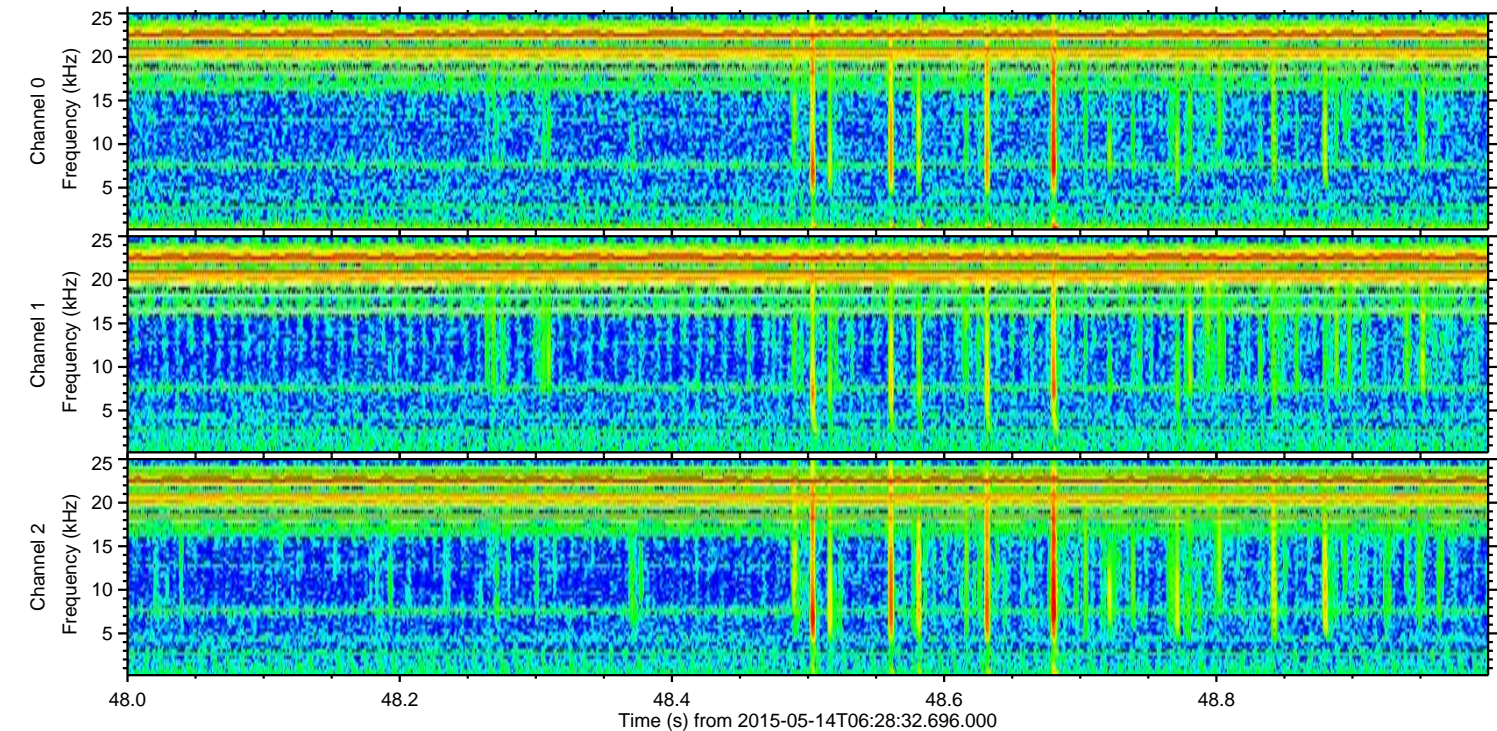
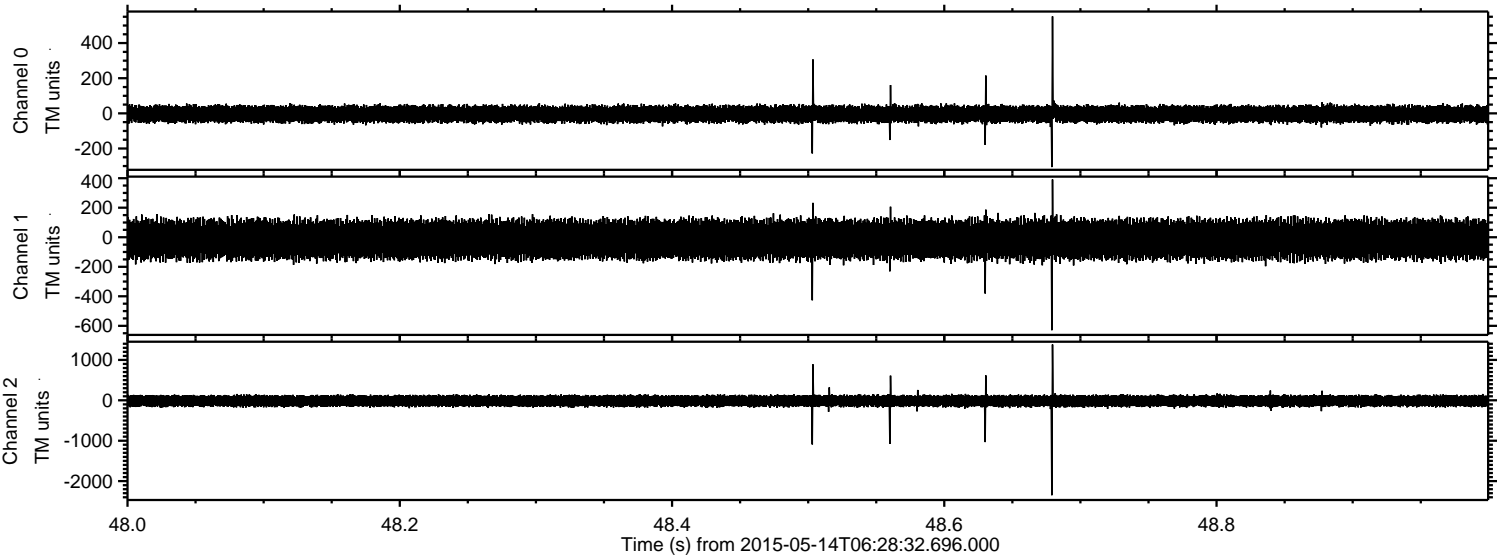

Channel 0
mn: -306
mx: 552
 μ : -4.1
 σ : 24.0

Channel 1
mn: -630
mx: 391
 μ : -15.0
 σ : 65.5

Channel 2
mn: -2350
mx: 1382
 μ : -14.9
 σ : 74.3

ELMAVAN 3D WAVEFORMS (Measured data sampled at 50 kHz) 49722 packets of 144 samples from 2015-05-14T06:28:32.696.000. Part 113/144

Processed Thu May 14 08:35:25 2015 by ELM ver.2012-10-06 from 001__elm20150514_062831__dat00.bin

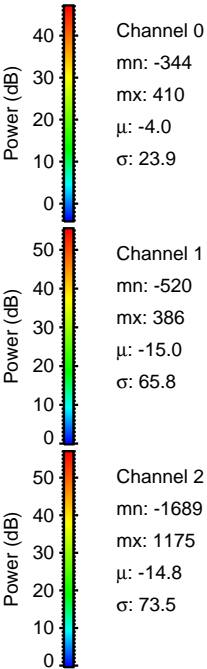
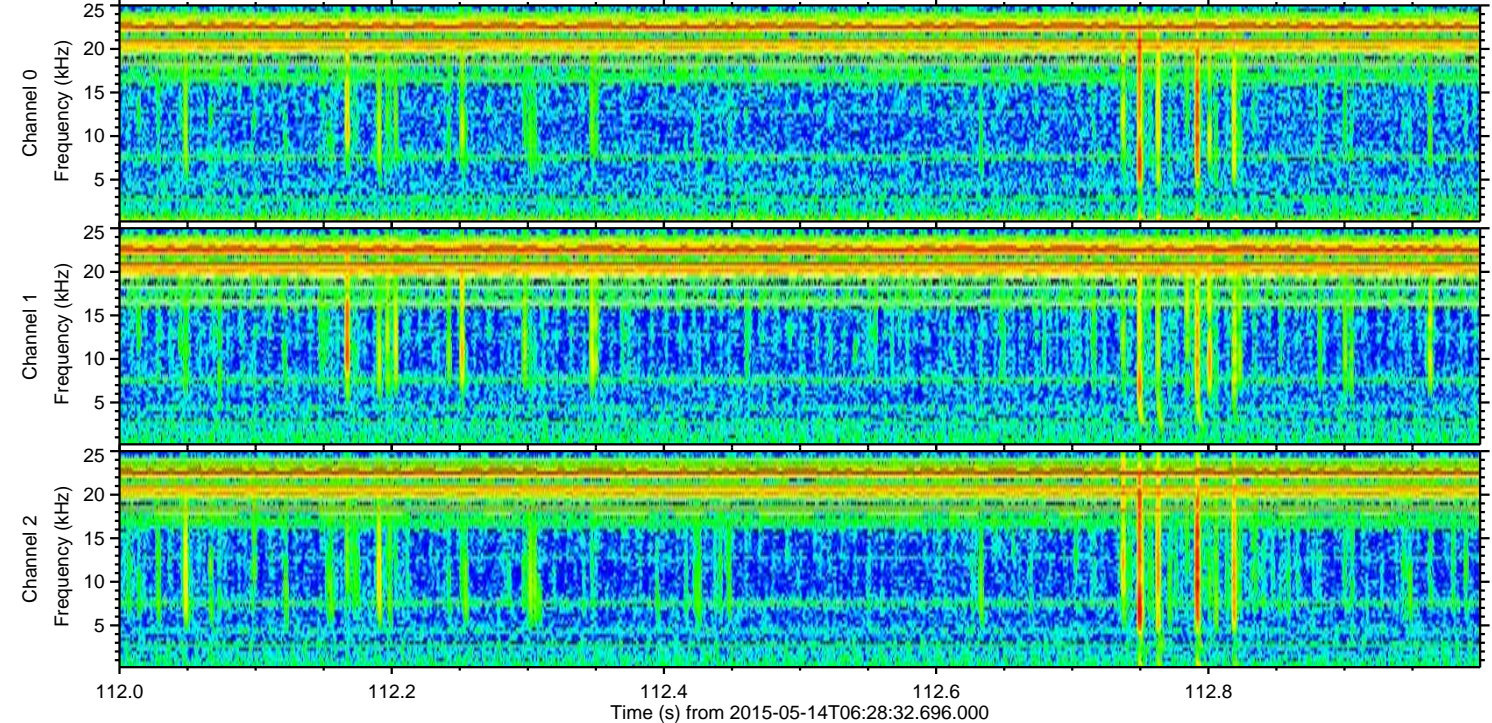
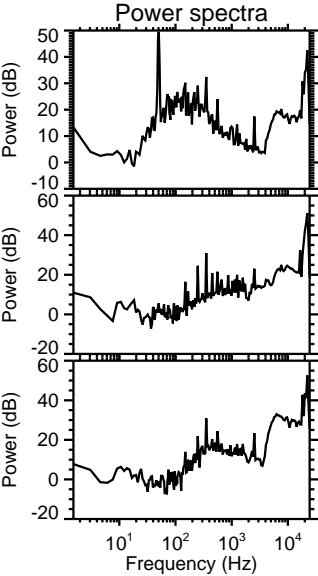
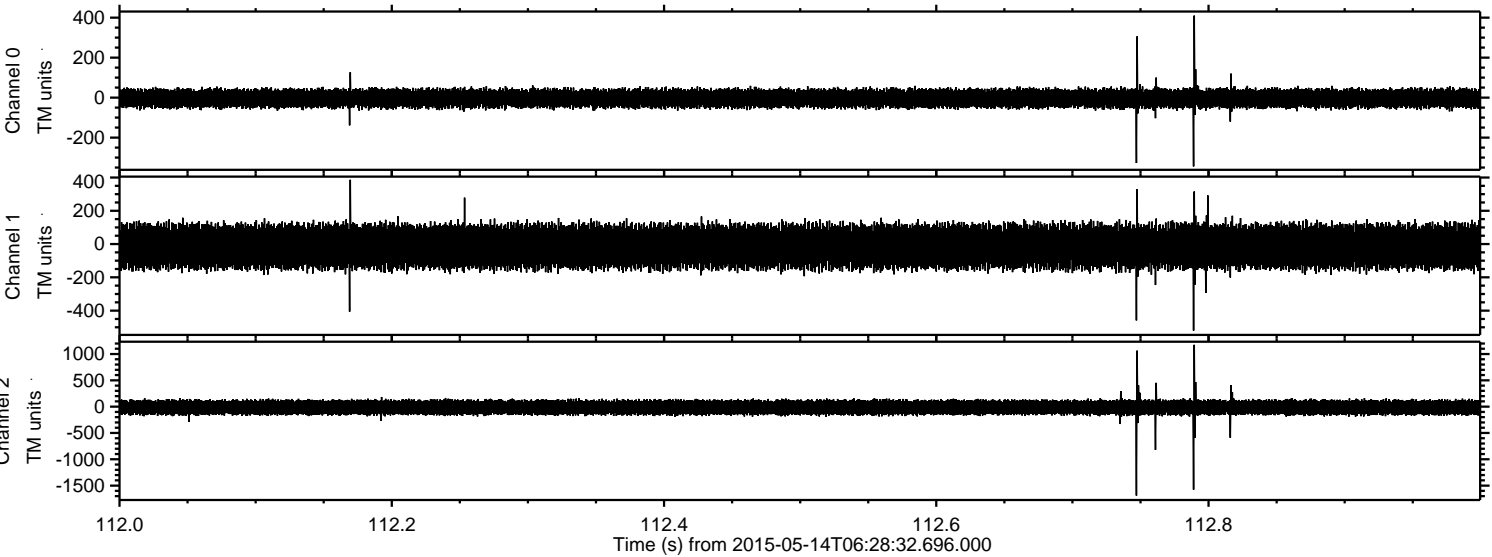

ELMAVAN 3D WAVEFORMS (Measured data sampled at 50 kHz) 49722 packets of 144 samples from 2015-05-14T06:28:32.696.000. Part 141/144

Processed Thu May 14 08:35:26 2015 by ELM ver.2012-10-06 from 001__elm20150514_062831__dat00.bin

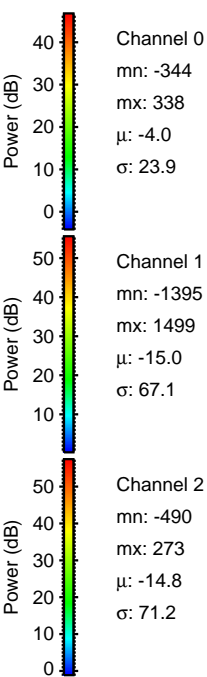
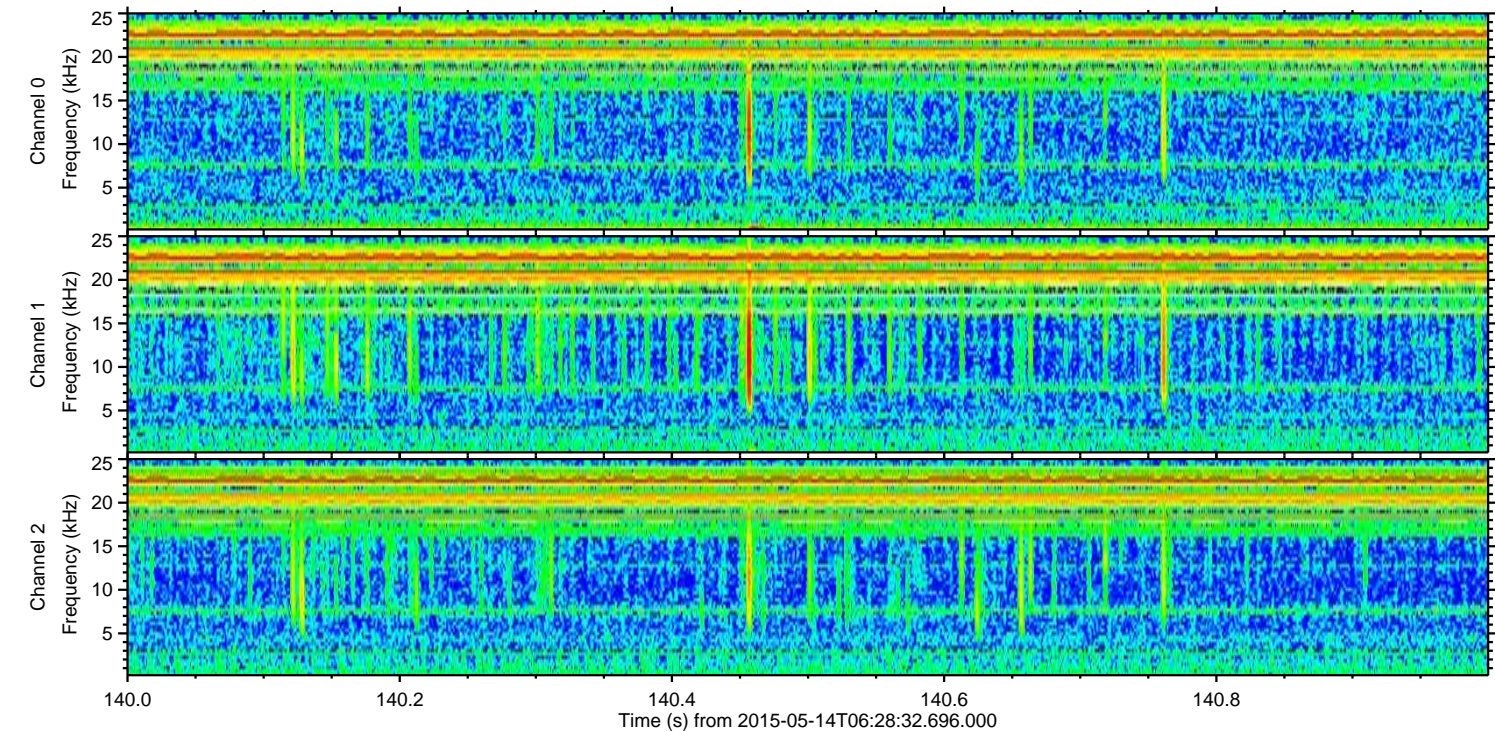
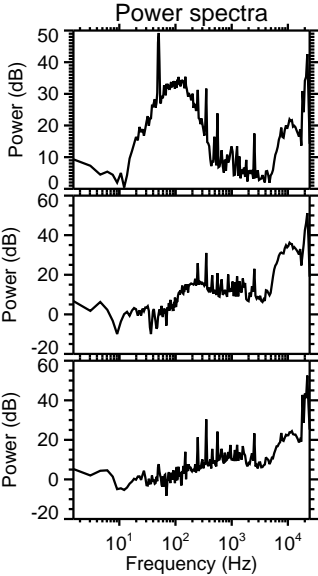
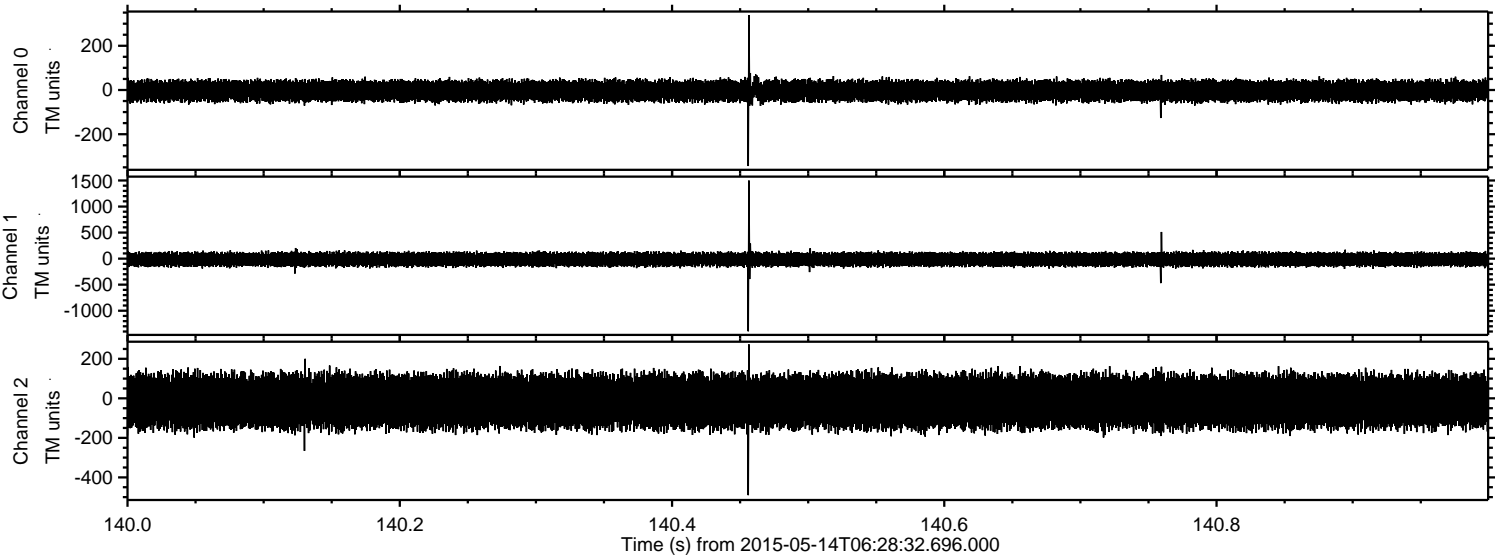

Processed Thu May 14 08:35:27 2015 by ELM ver.2012-10-06 from 001__elm20150514_062831__dat00.bin

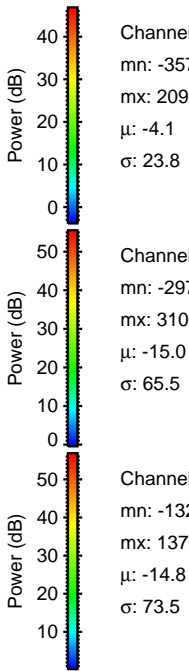
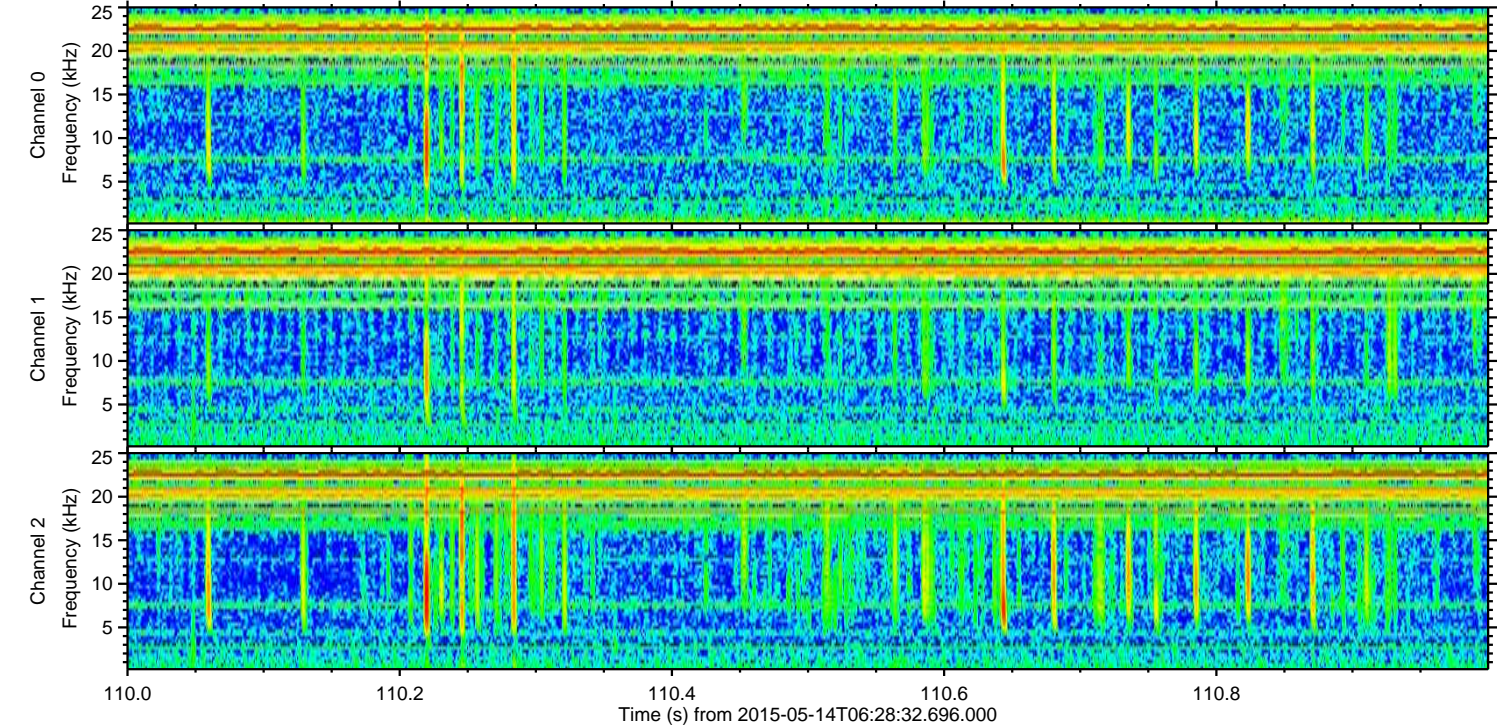
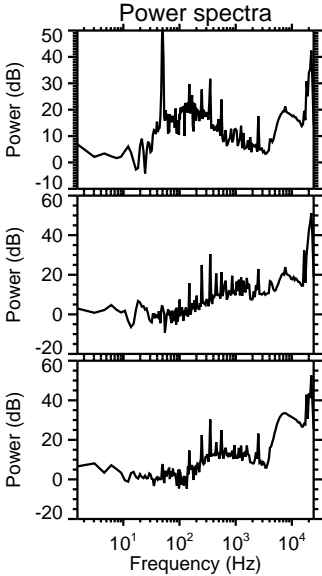
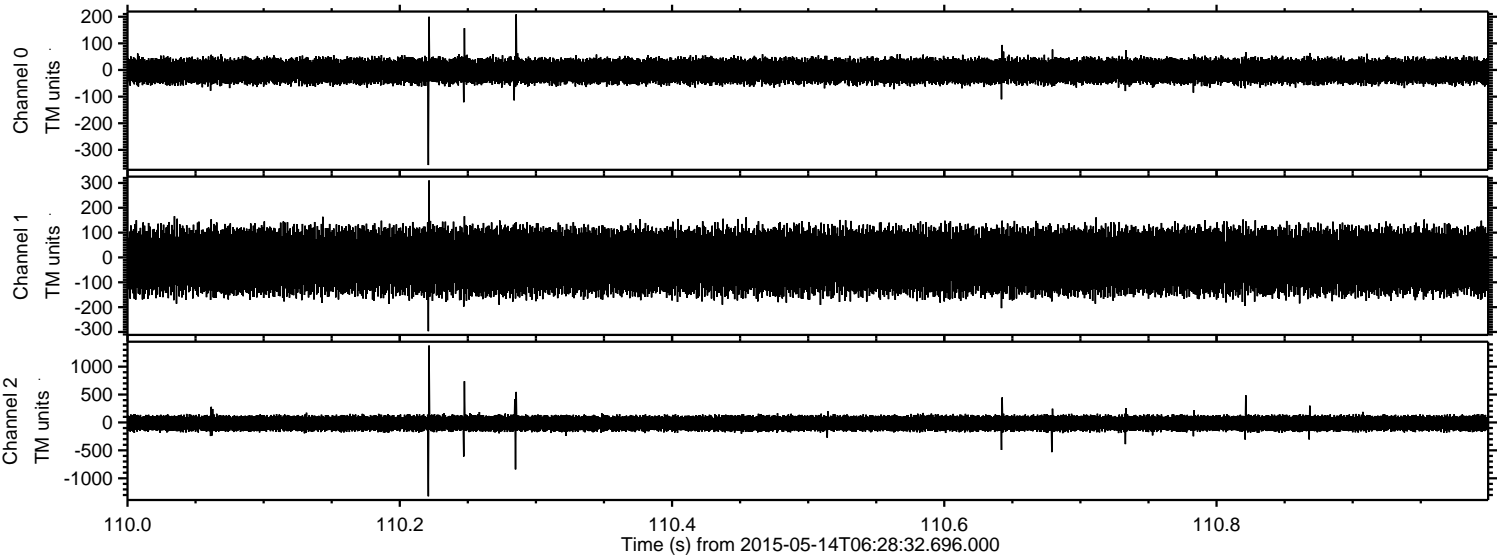

ELMAVAN 3D WAVEFORMS (Measured data sampled at 50 kHz) 49722 packets of 144 samples from 2015-05-14T06:28:32.696.000. Part 18/144

Processed Thu May 14 08:35:28 2015 by ELM ver.2012-10-06 from 001__elm20150514_062831__dat00.bin

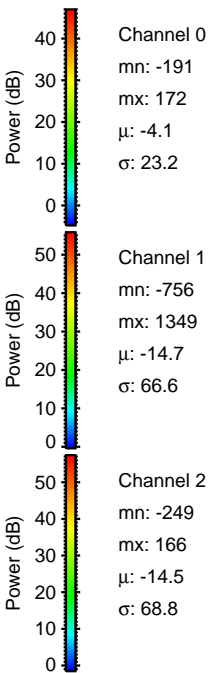
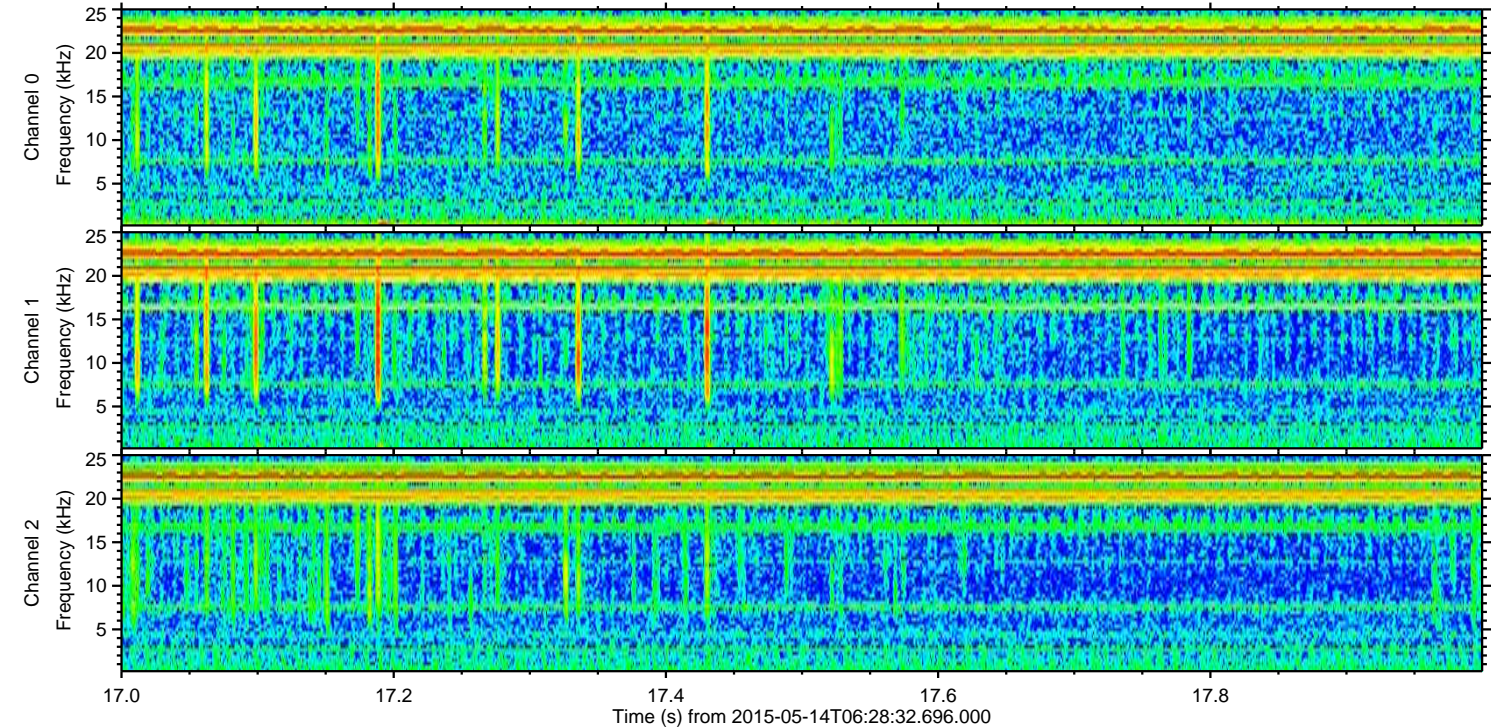
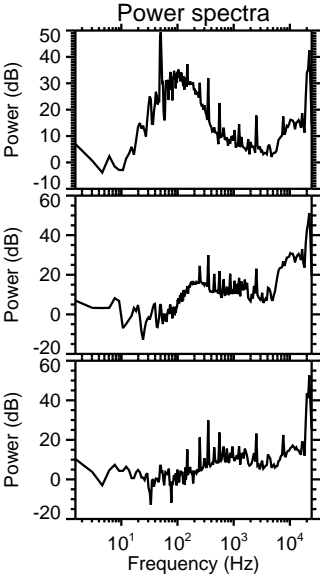
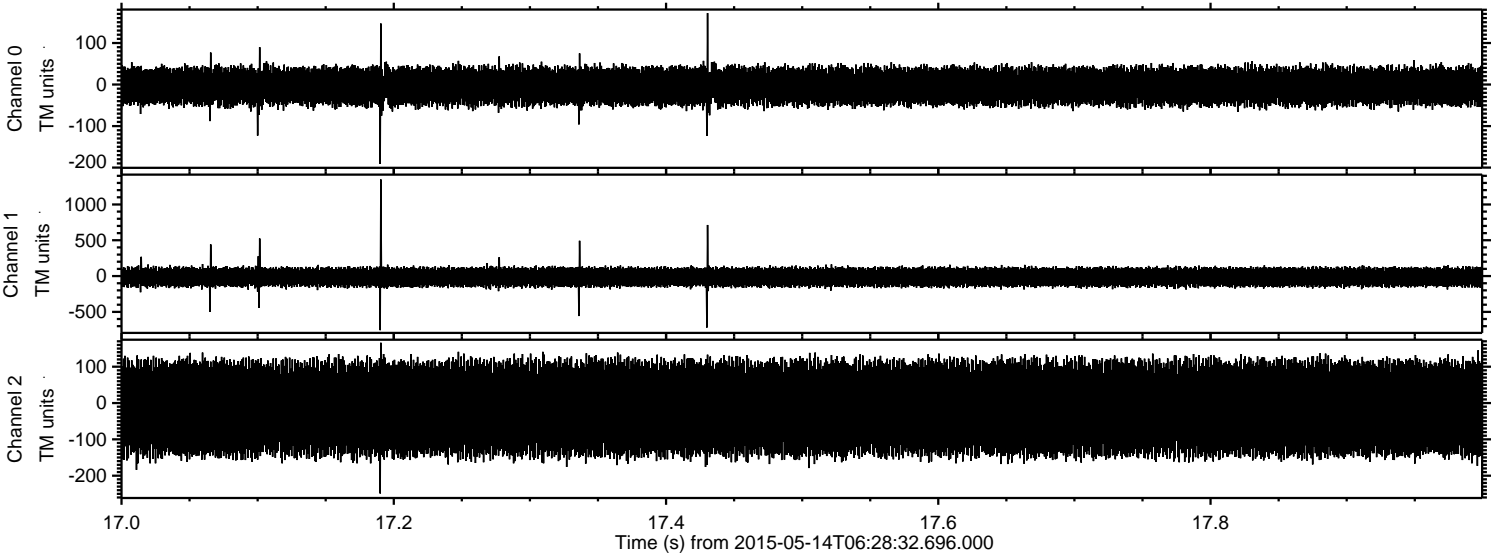

Processed Thu May 14 08:35:29 2015 by ELM ver.2012-10-06 from 001__elm20150514_062831__dat00.bin

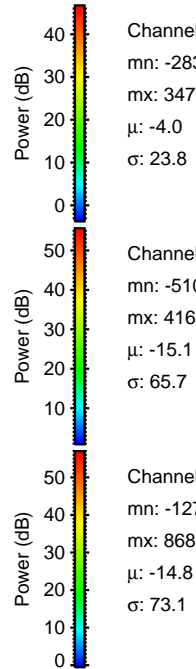
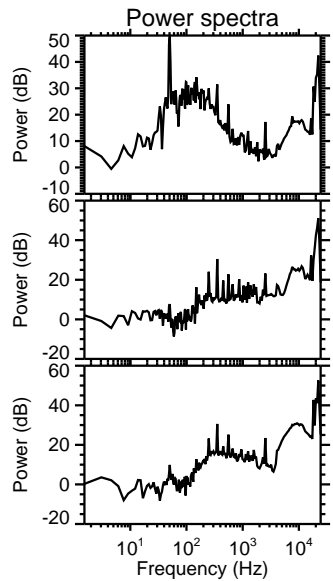
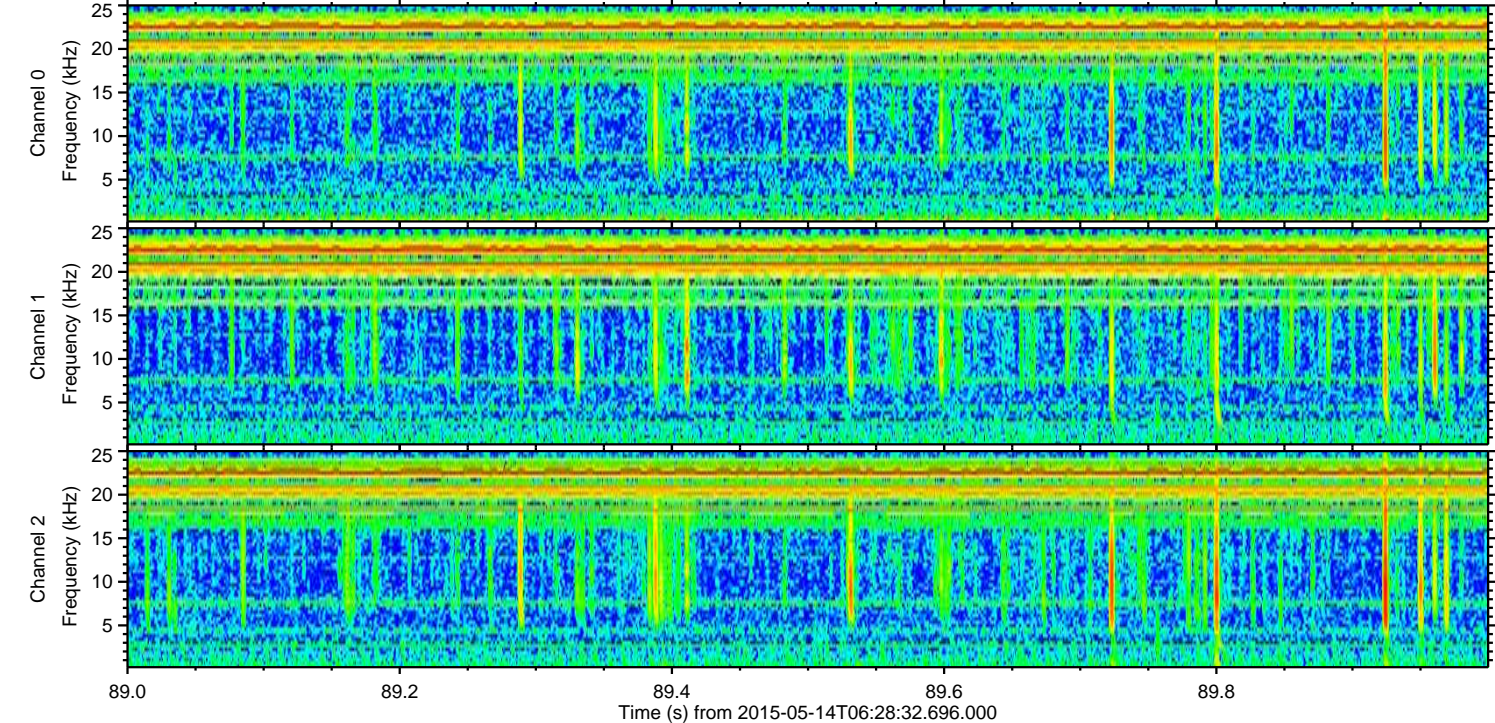
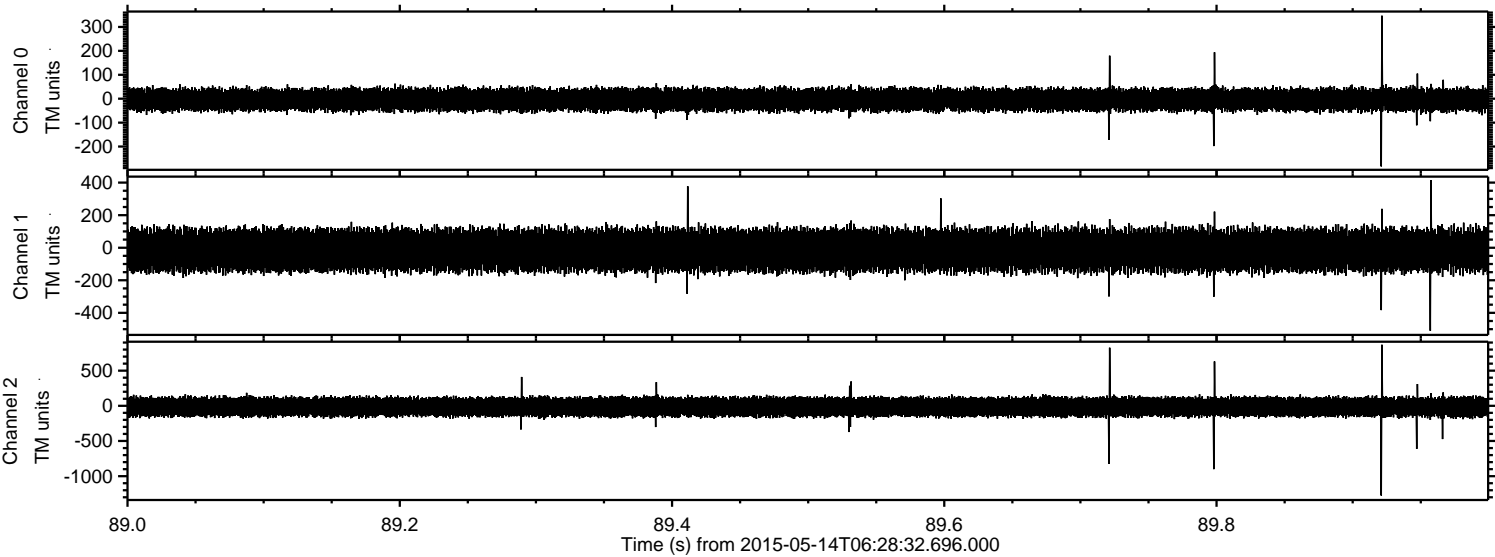

Channel 0
mn: -283
mx: 347
 μ : -4.0
 σ : 23.8

Channel 1
mn: -510
mx: 416
 μ : -15.1
 σ : 65.7

Channel 2
mn: -1275
mx: 868
 μ : -14.8
 σ : 73.1

Processed Thu May 14 08:35:30 2015 by ELM ver.2012-10-06 from 001__elm20150514_062831__dat00.bin

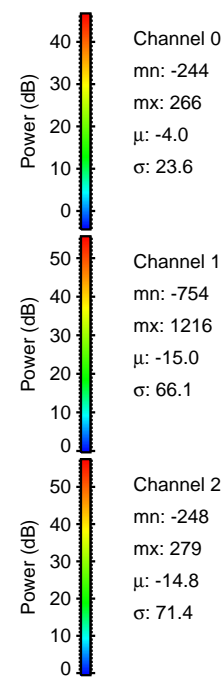
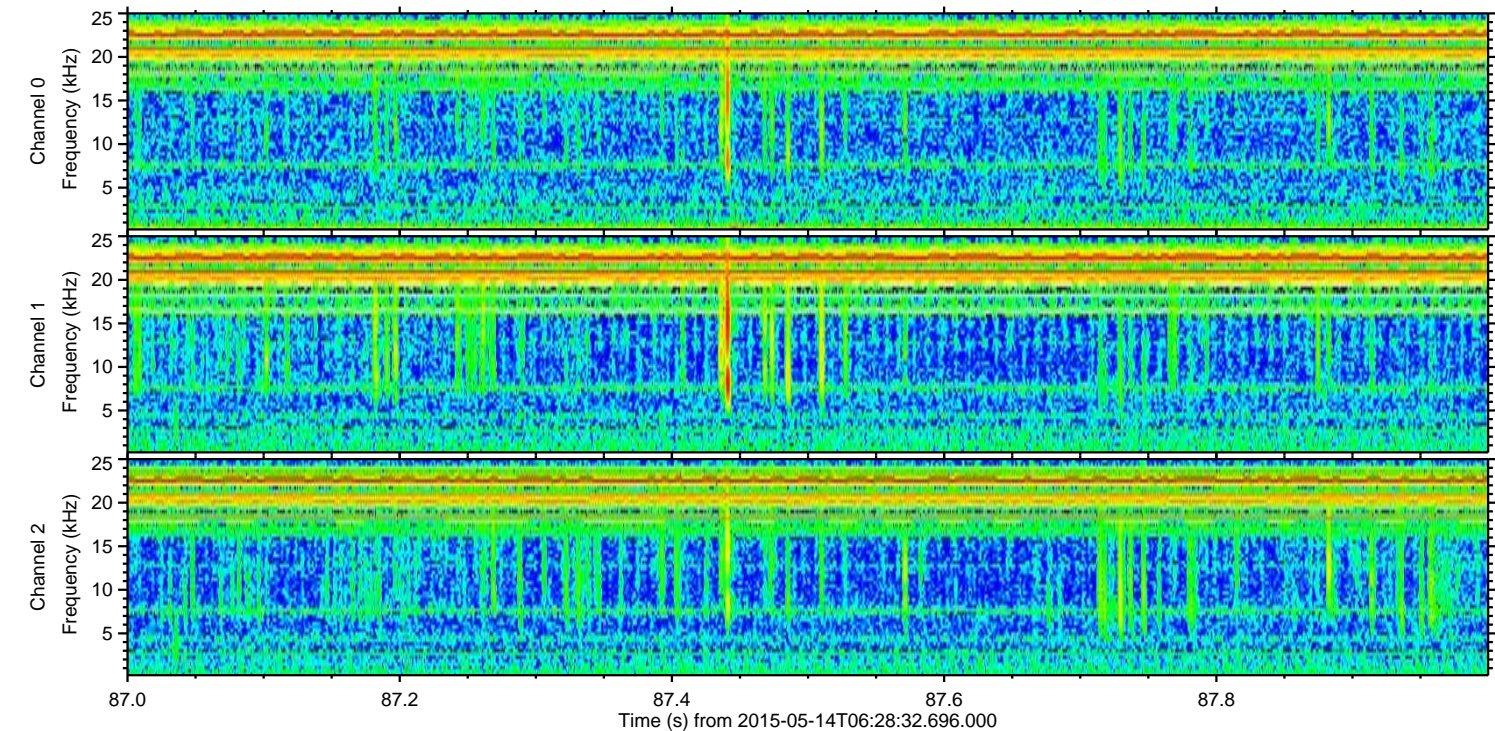
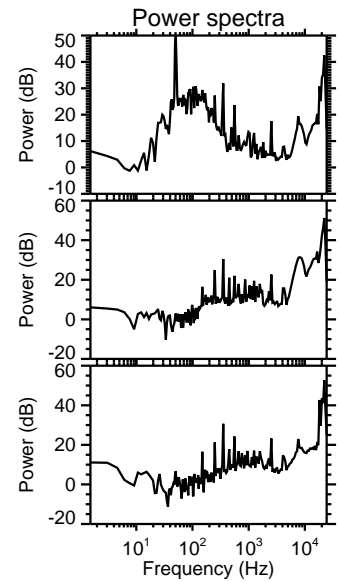
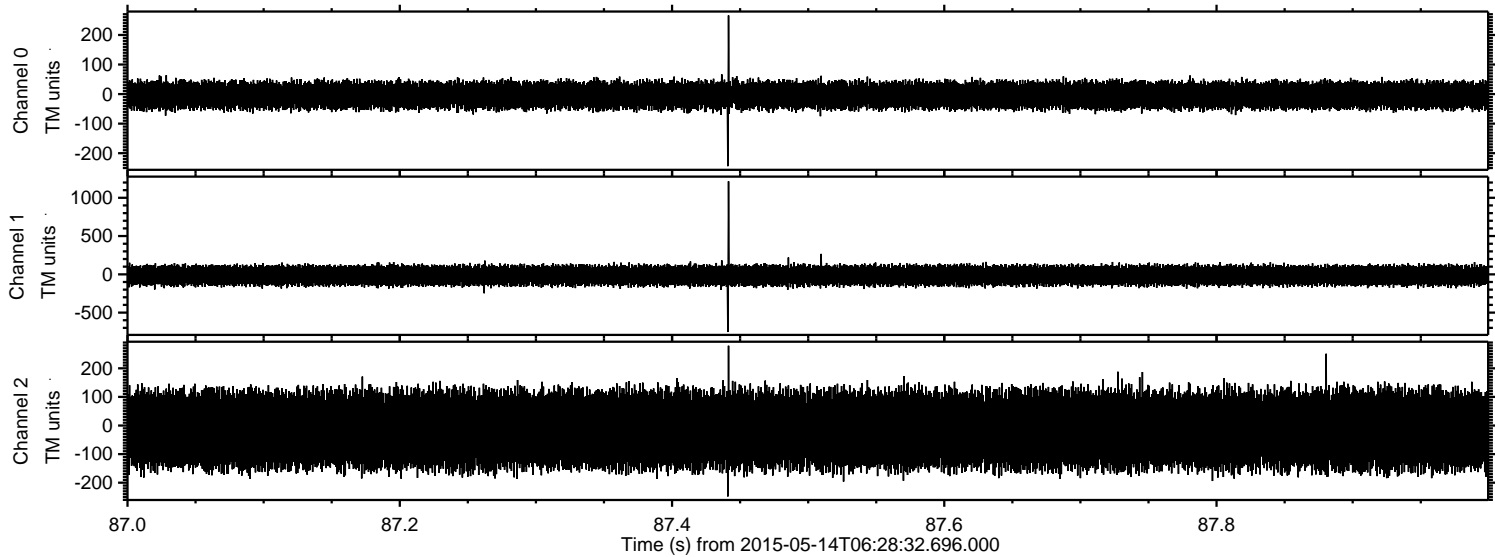

Processed Thu May 14 08:35:31 2015 by ELM ver.2012-10-06 from 001_elm20150514_062831__dat00.bin

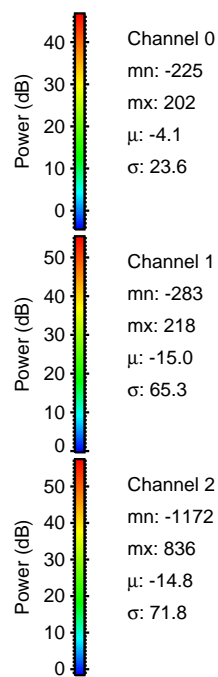
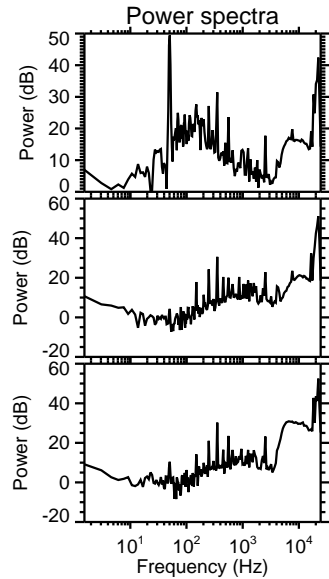
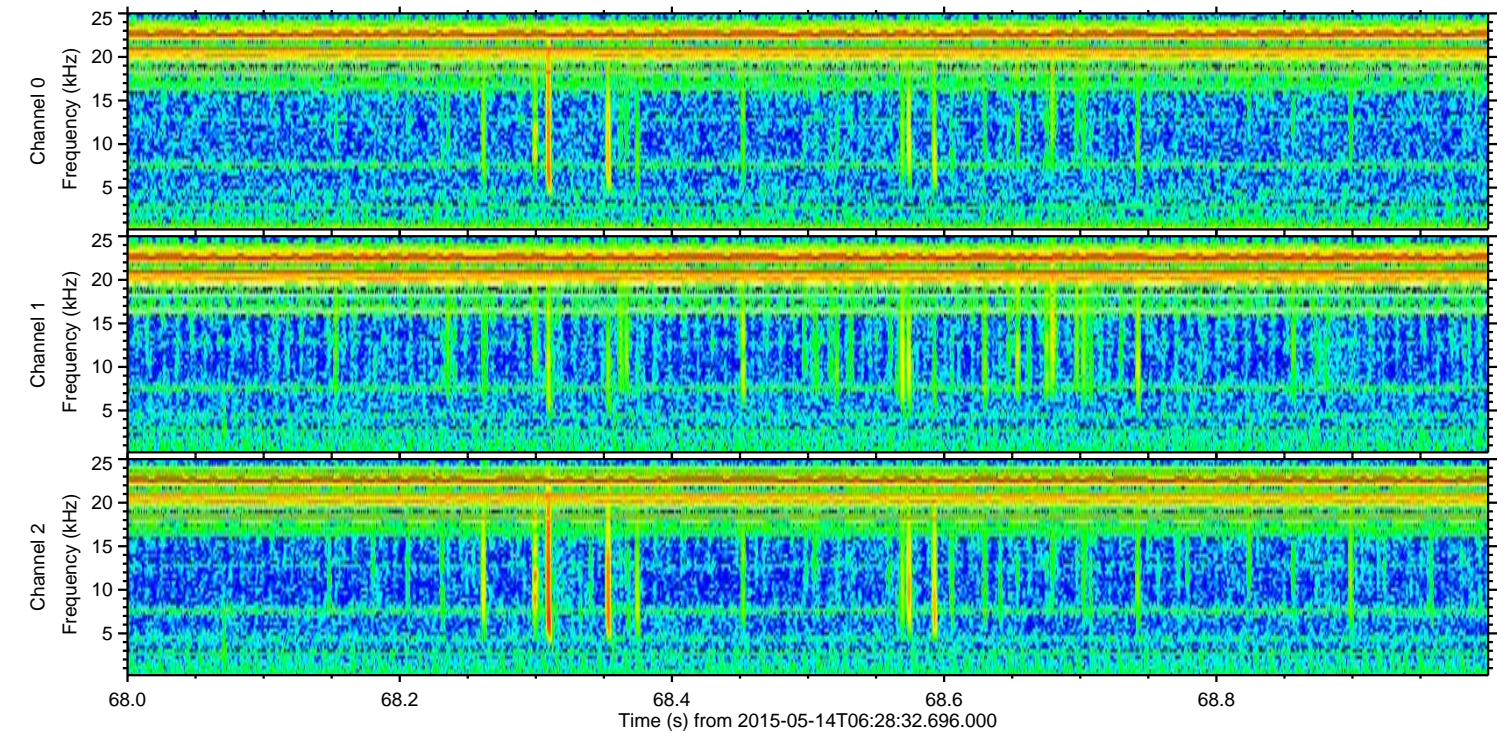
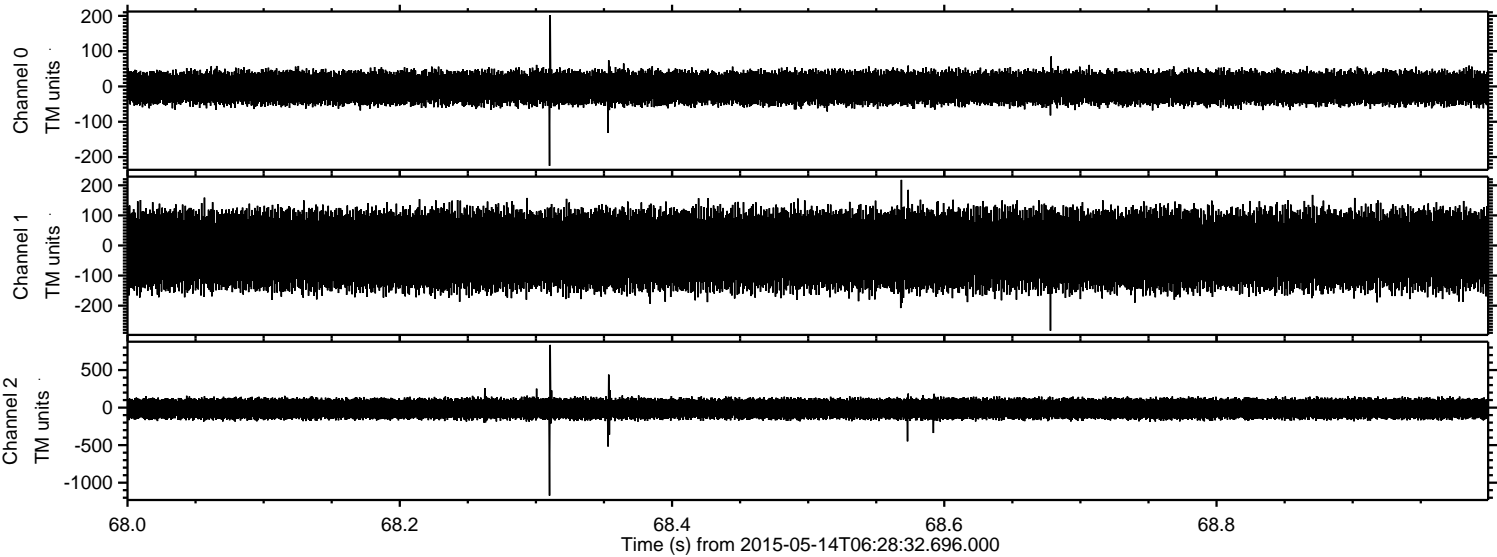

Processed Thu May 14 08:35:32 2015 by ELM ver.2012-10-06 from 001__elm20150514_062831__dat00.bin

