

ELMAVAN 3D WAVEFORMS (Measured data sampled at 50 kHz) 49769 packets of 144 samples from 2015-05-14T02:23:24.586.999.

Processed Thu May 14 04:30:22 2015 by ELM ver.2012-10-06 from 001__elm20150514_022323__dat00.bin

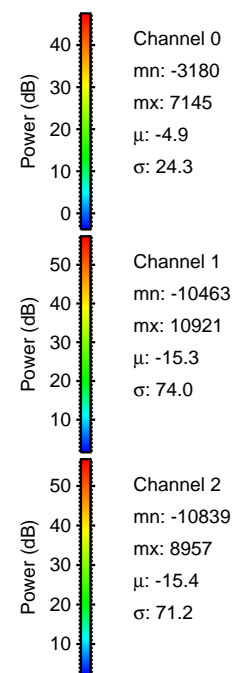

Processed Thu May 14 04:30:33 2015 by ELM ver.2012-10-06 from 001__elm20150514_022323__dat00.bin

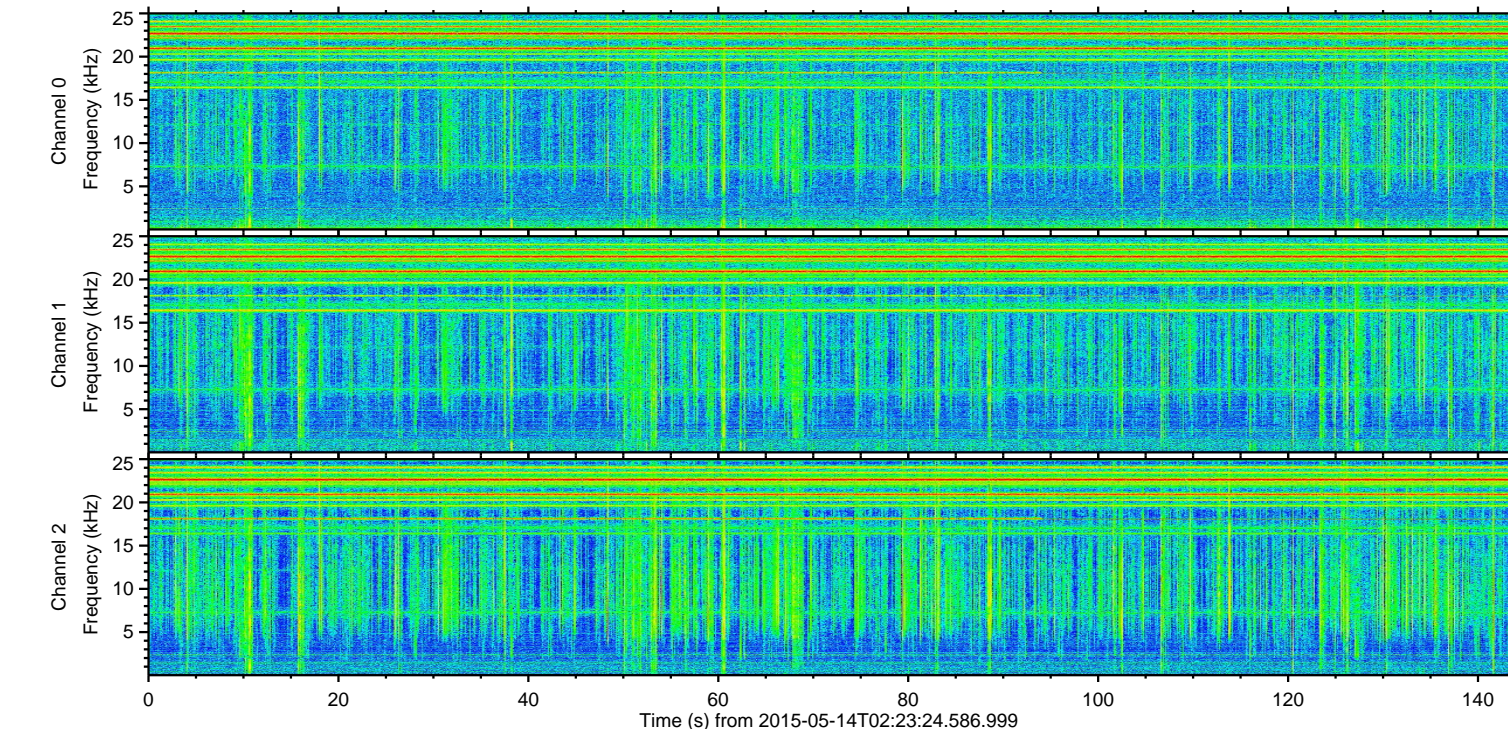
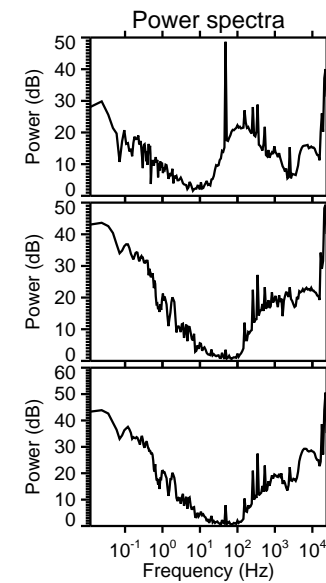
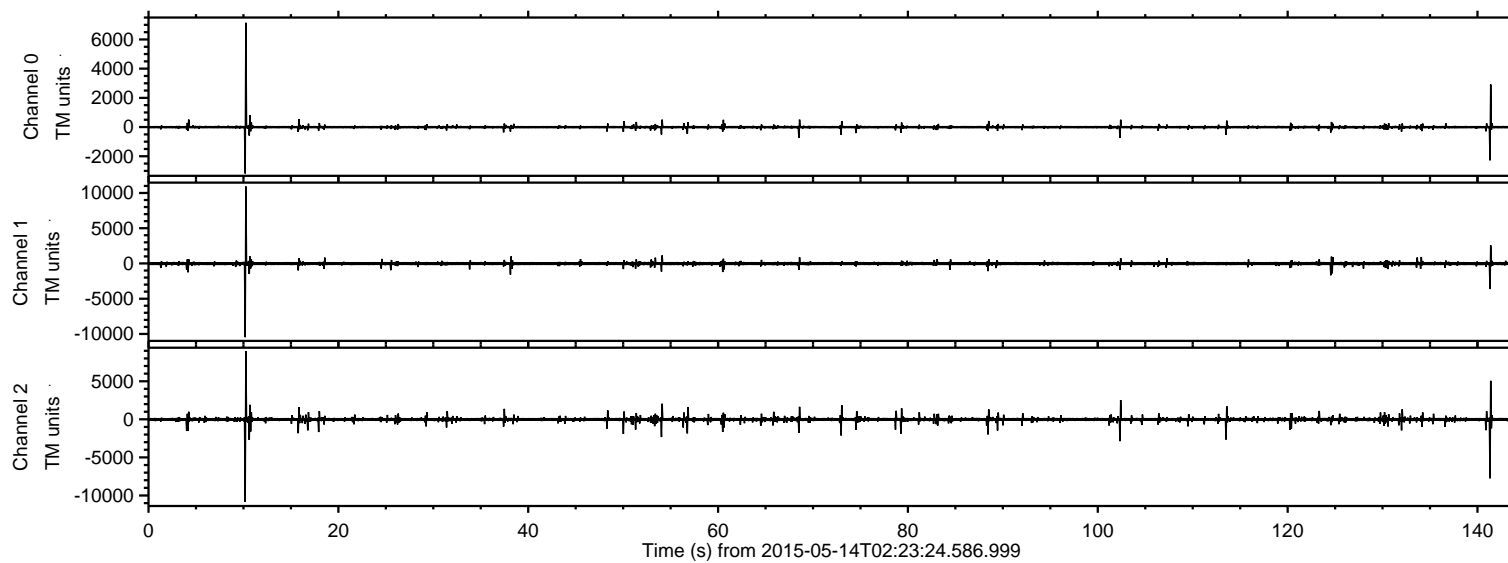
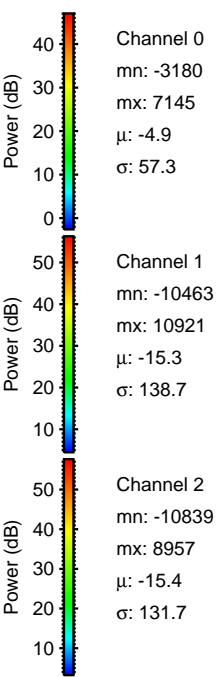
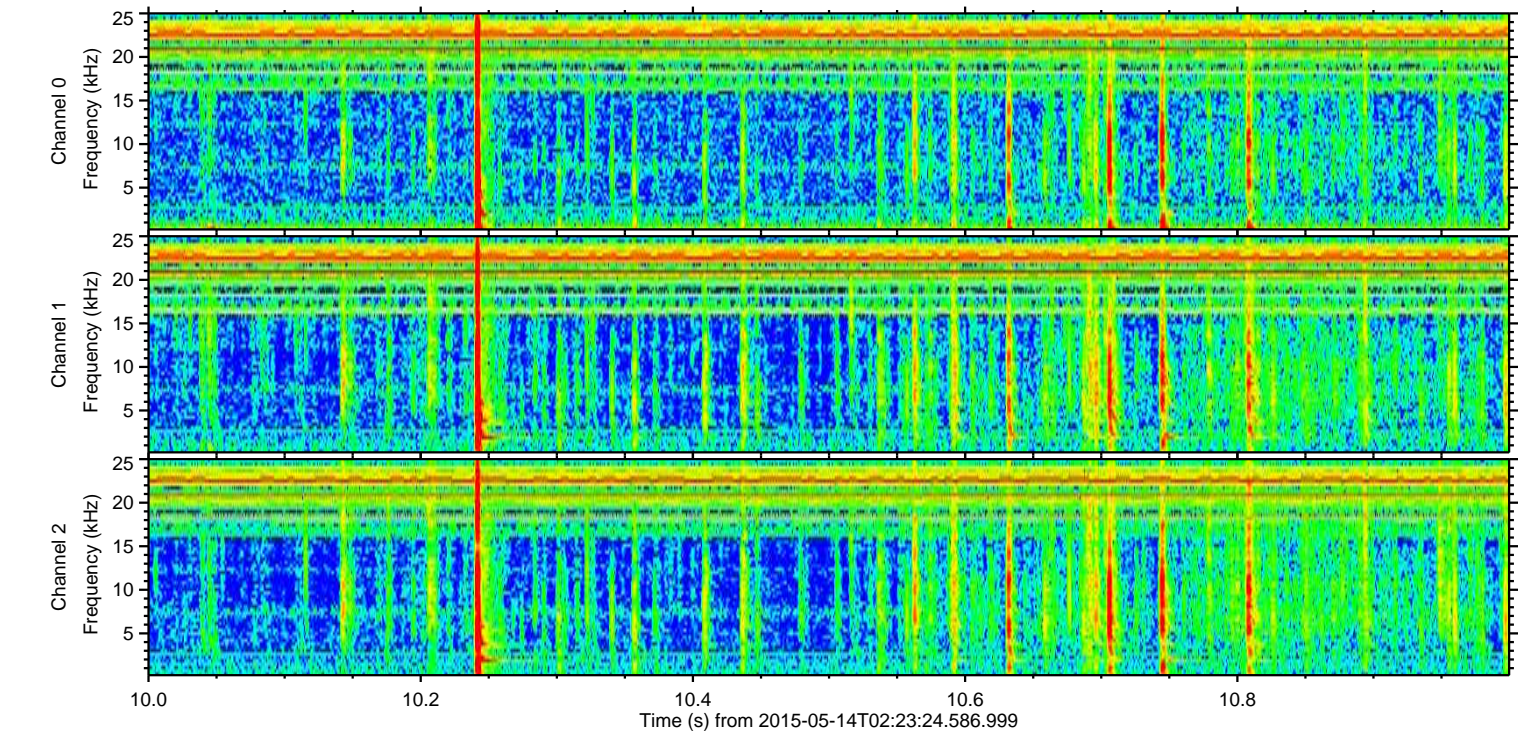
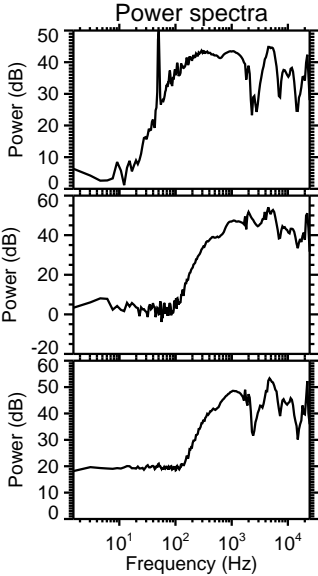
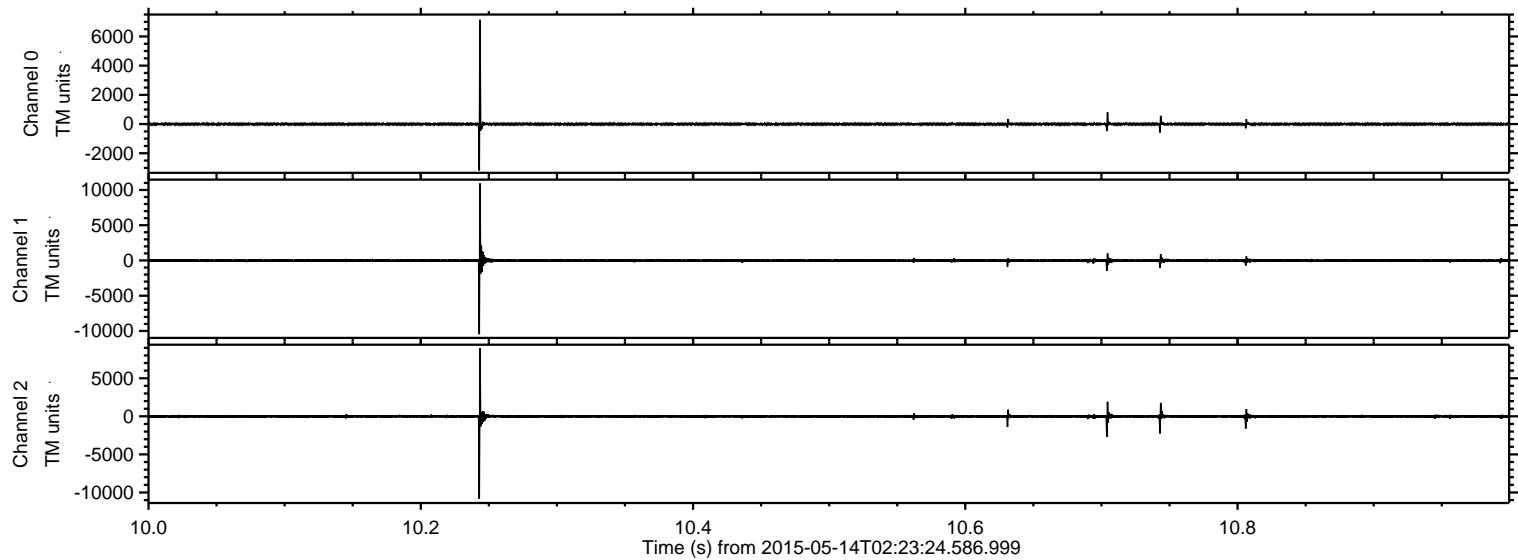

ELMAVAN 3D WAVEFORMS (Measured data sampled at 50 kHz) 49769 packets of 144 samples from 2015-05-14T02:23:24.586.999. Part 142/144

Processed Thu May 14 04:30:34 2015 by ELM ver.2012-10-06 from 001__elm20150514_022323__dat00.bin

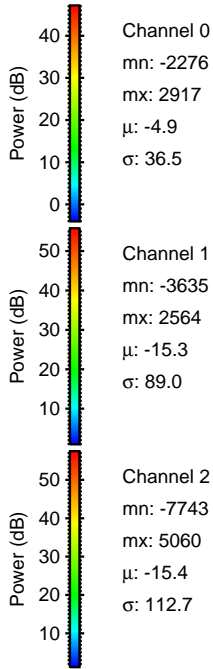
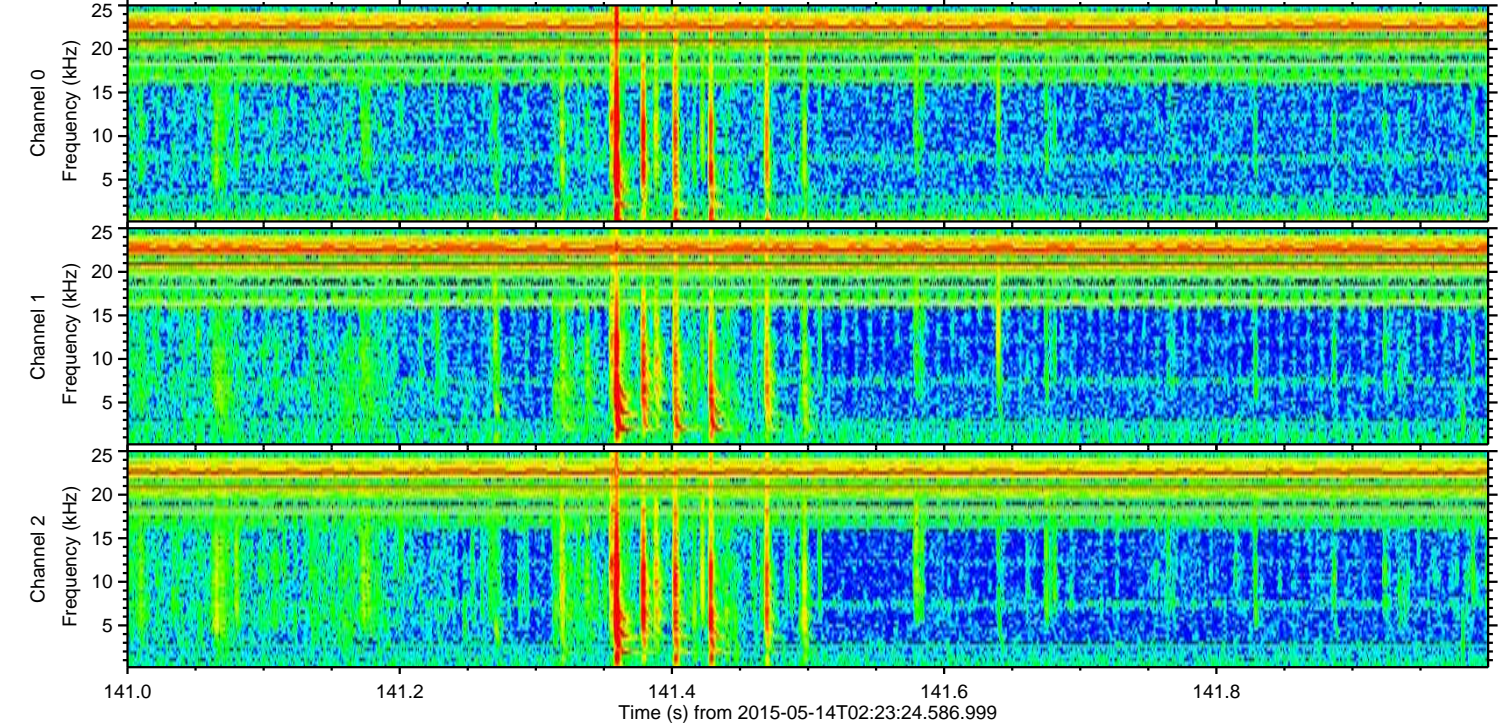
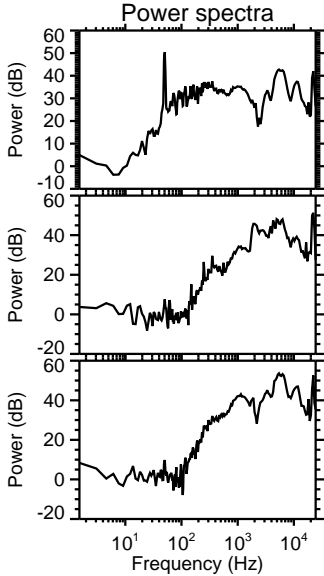
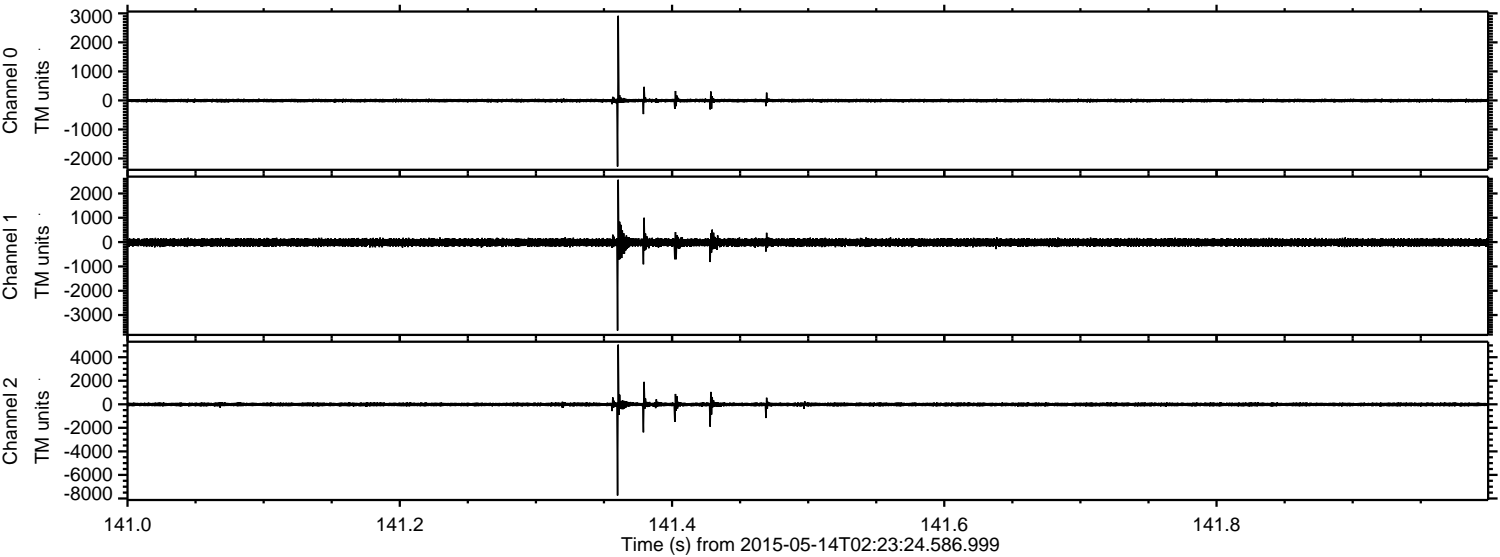

ELMAVAN 3D WAVEFORMS (Measured data sampled at 50 kHz) 49769 packets of 144 samples from 2015-05-14T02:23:24.586.999. Part 103/144

Processed Thu May 14 04:30:35 2015 by ELM ver.2012-10-06 from 001__elm20150514_022323__dat00.bin

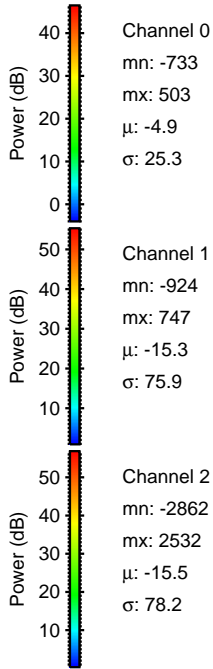
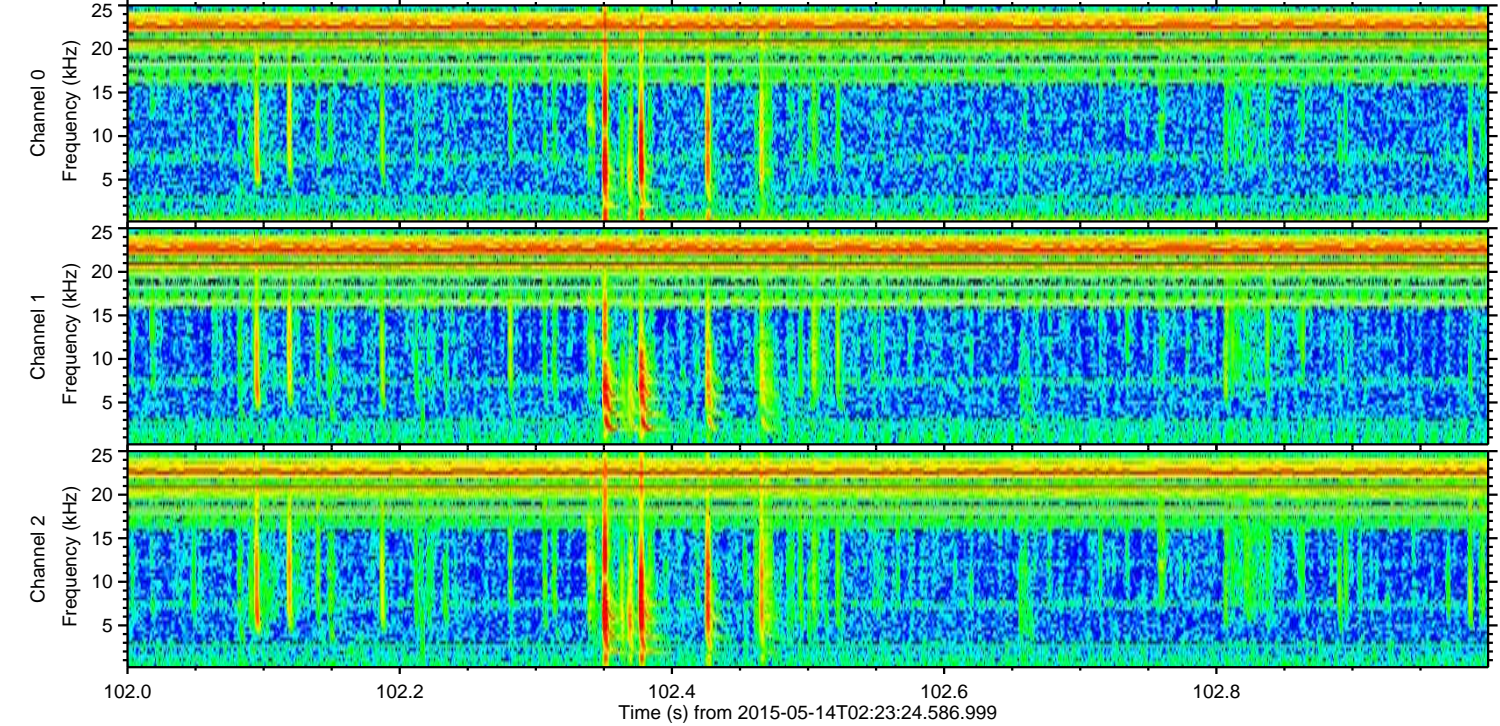
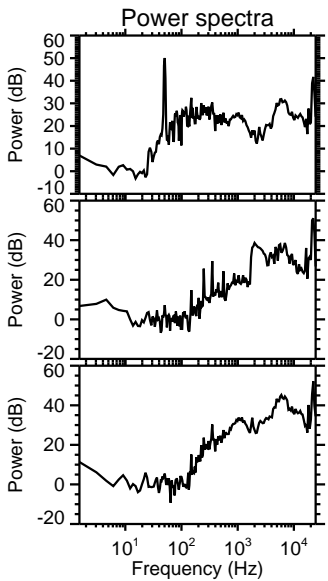
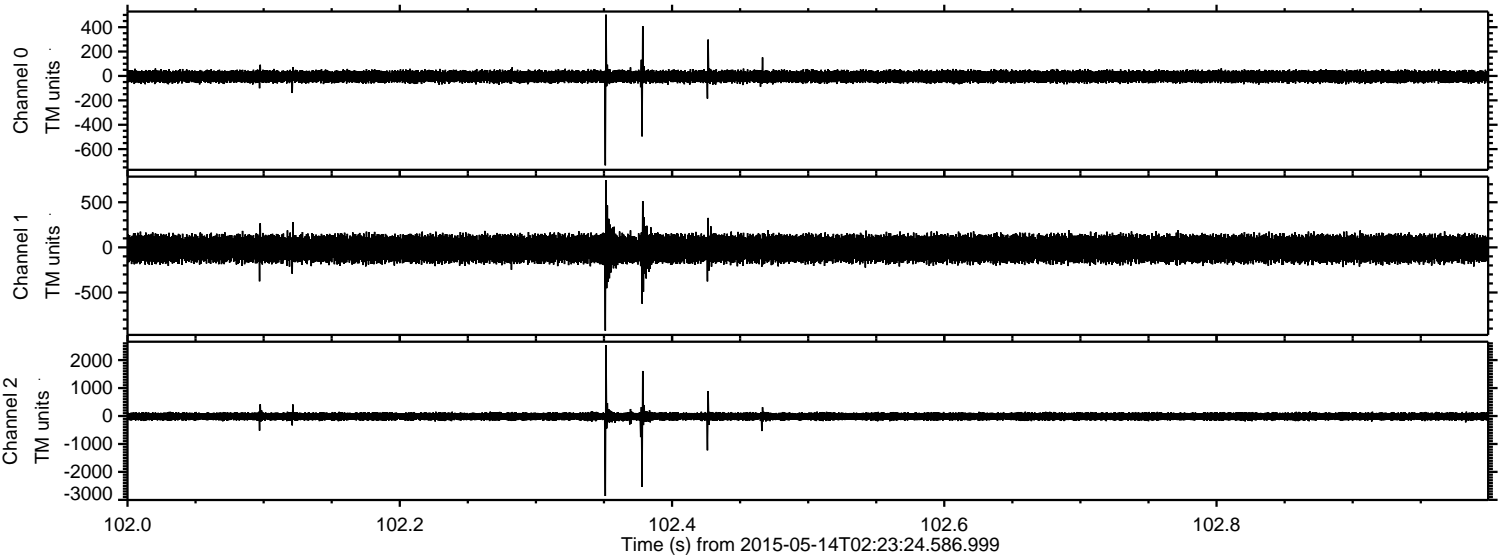

ELMAVAN 3D WAVEFORMS (Measured data sampled at 50 kHz) 49769 packets of 144 samples from 2015-05-14T02:23:24.586.999. Part 114/144

Processed Thu May 14 04:30:36 2015 by ELM ver.2012-10-06 from 001__elm20150514_022323__dat00.bin

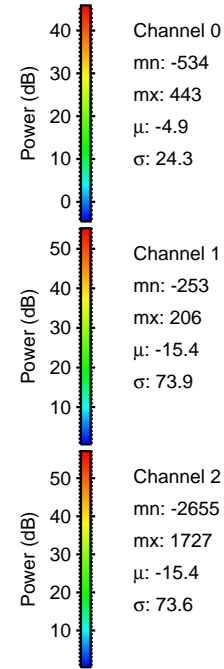
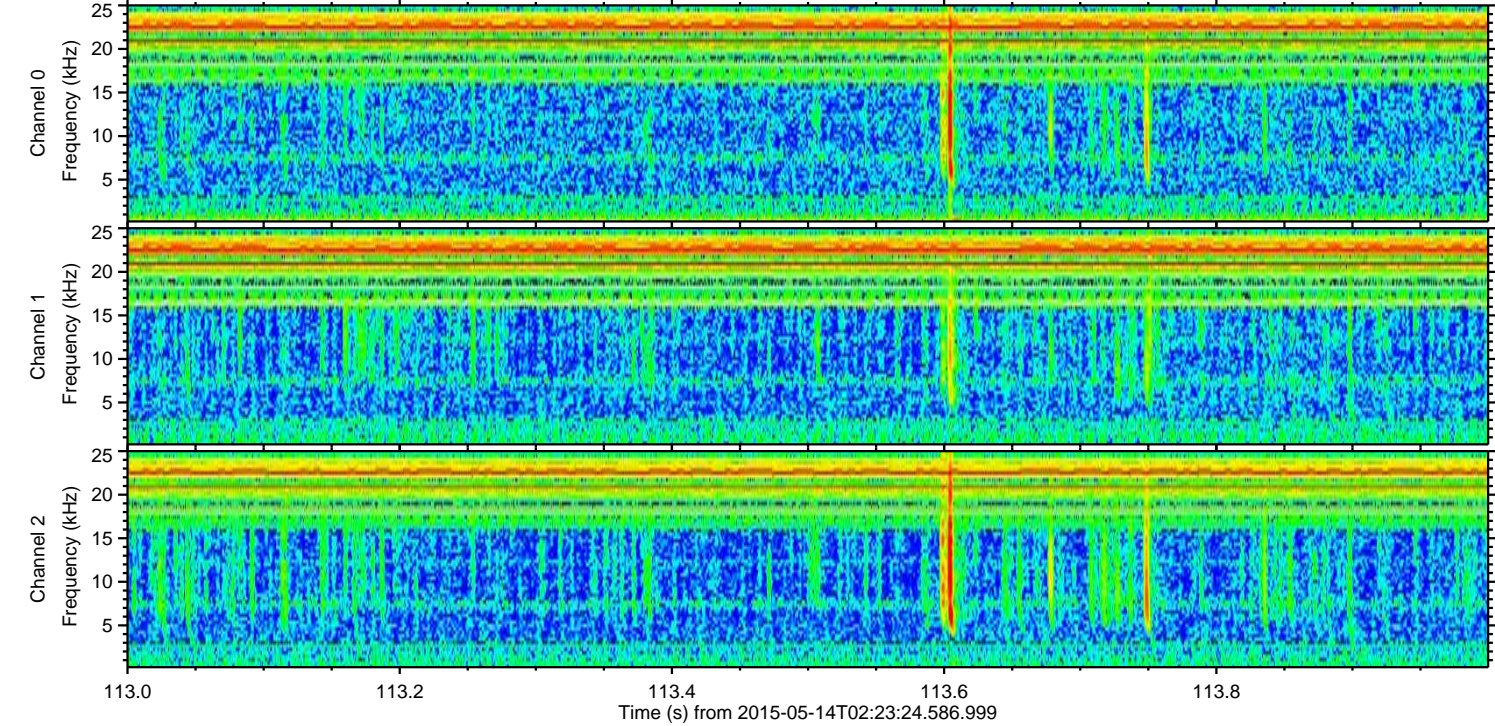
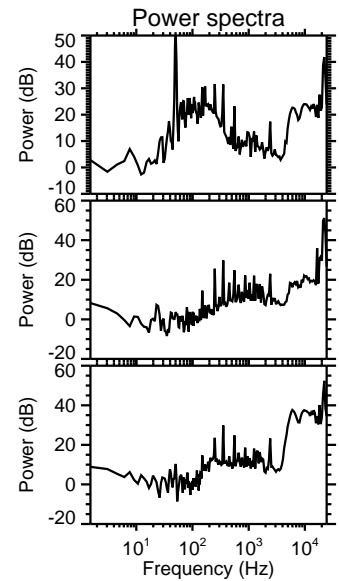
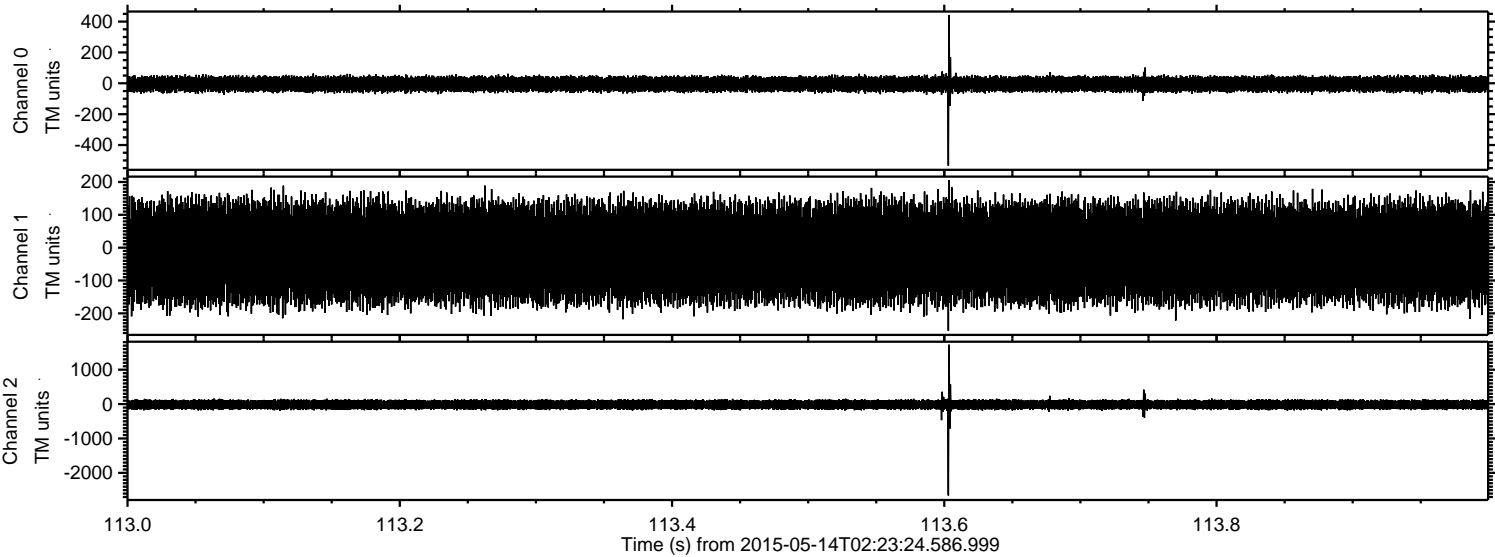

Processed Thu May 14 04:30:37 2015 by ELM ver.2012-10-06 from 001__elm20150514_022323__dat00.bin

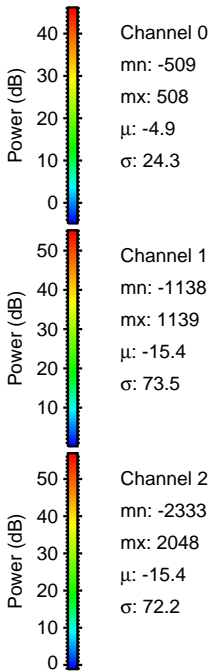
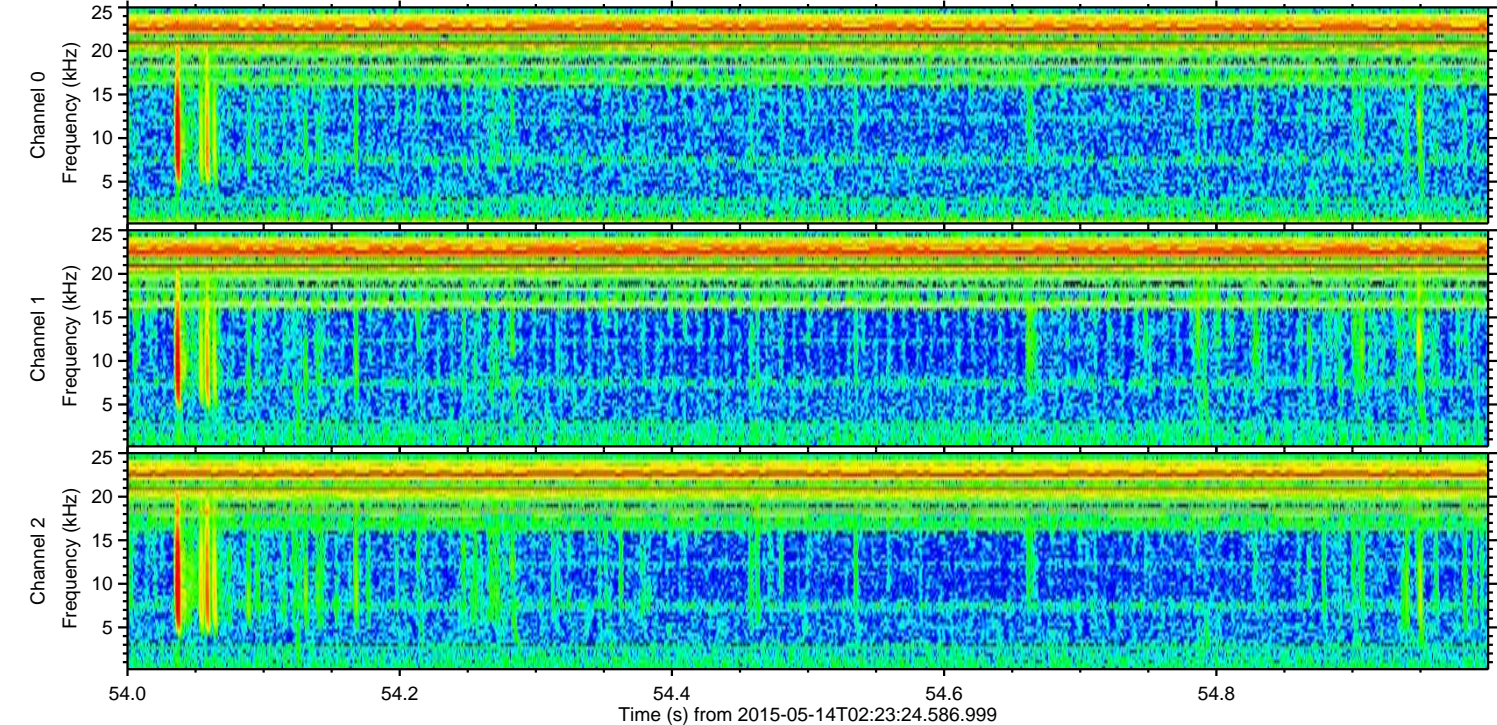
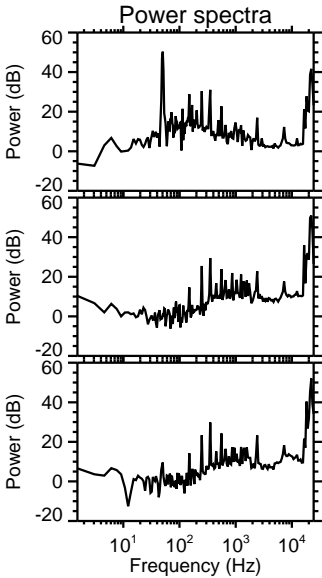
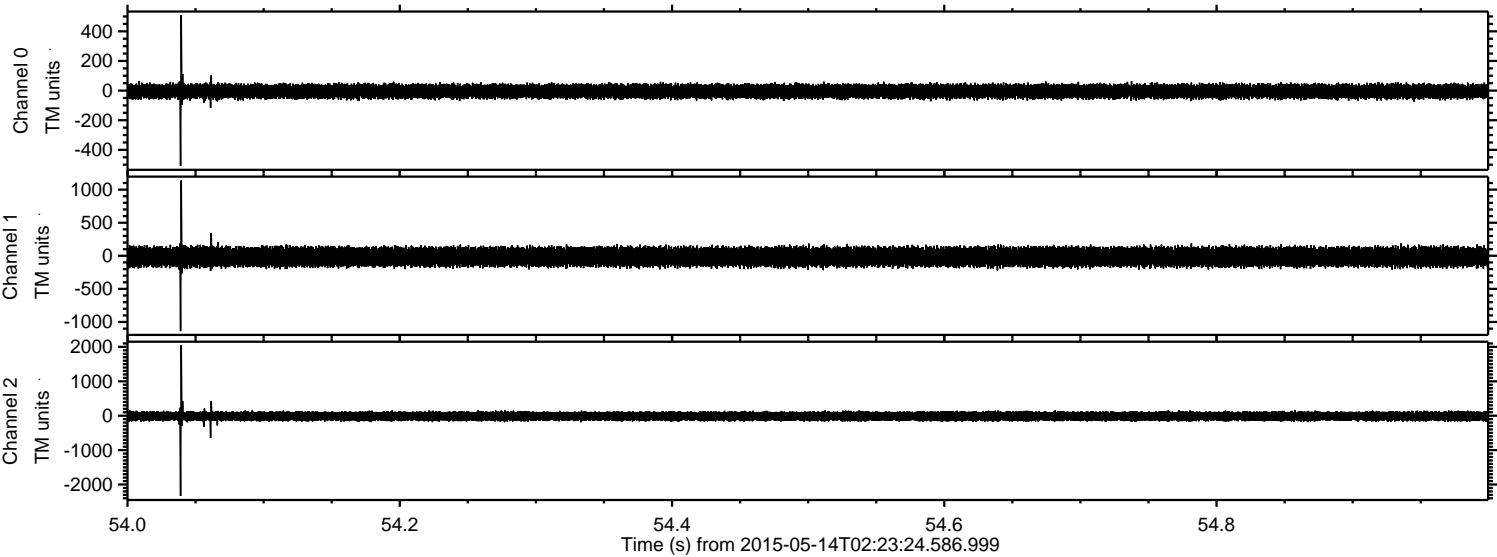

Processed Thu May 14 04:30:38 2015 by ELM ver.2012-10-06 from 001__elm20150514_022323__dat00.bin

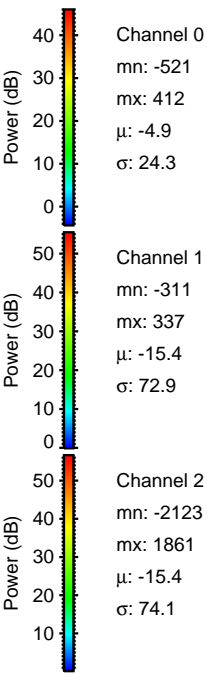
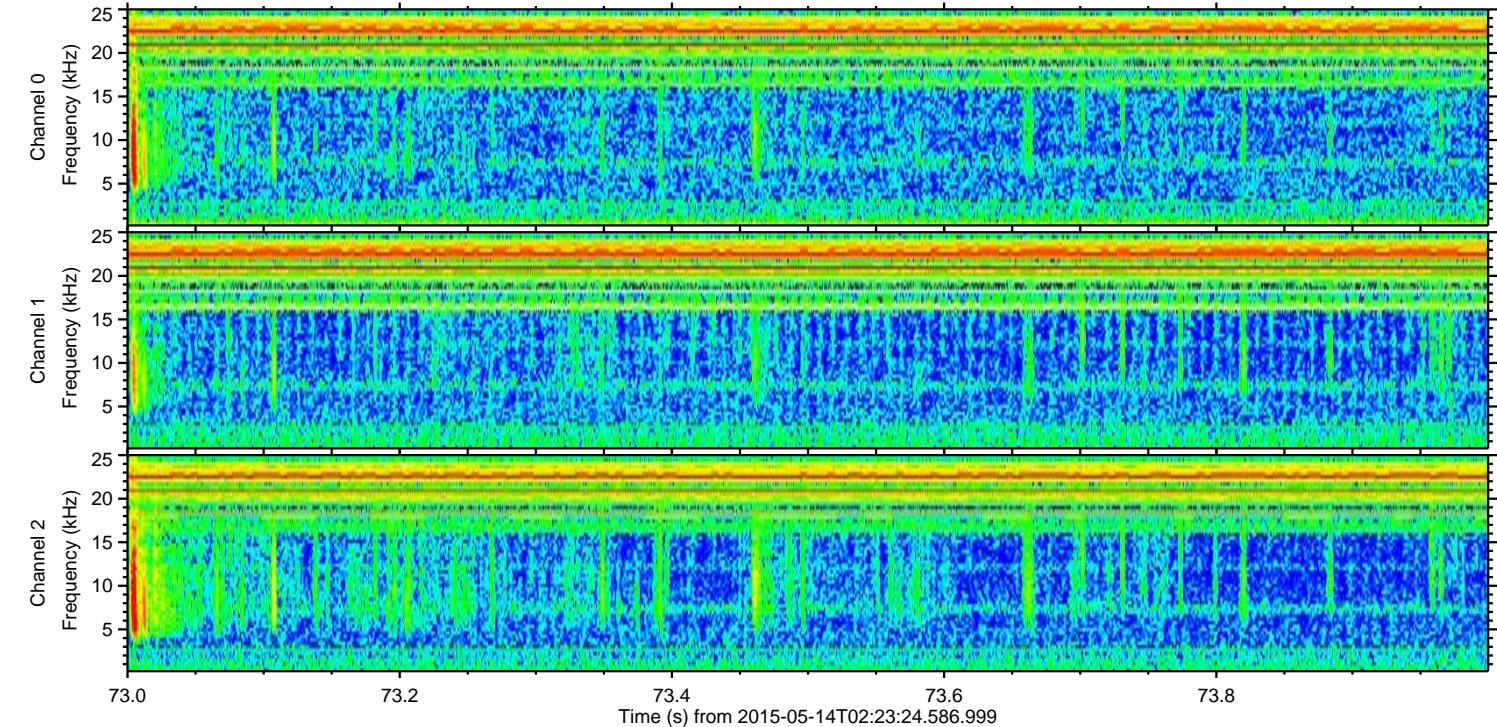
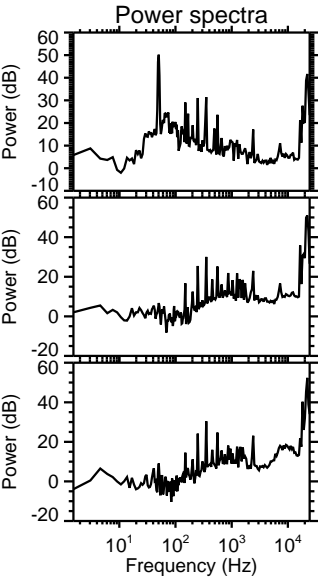
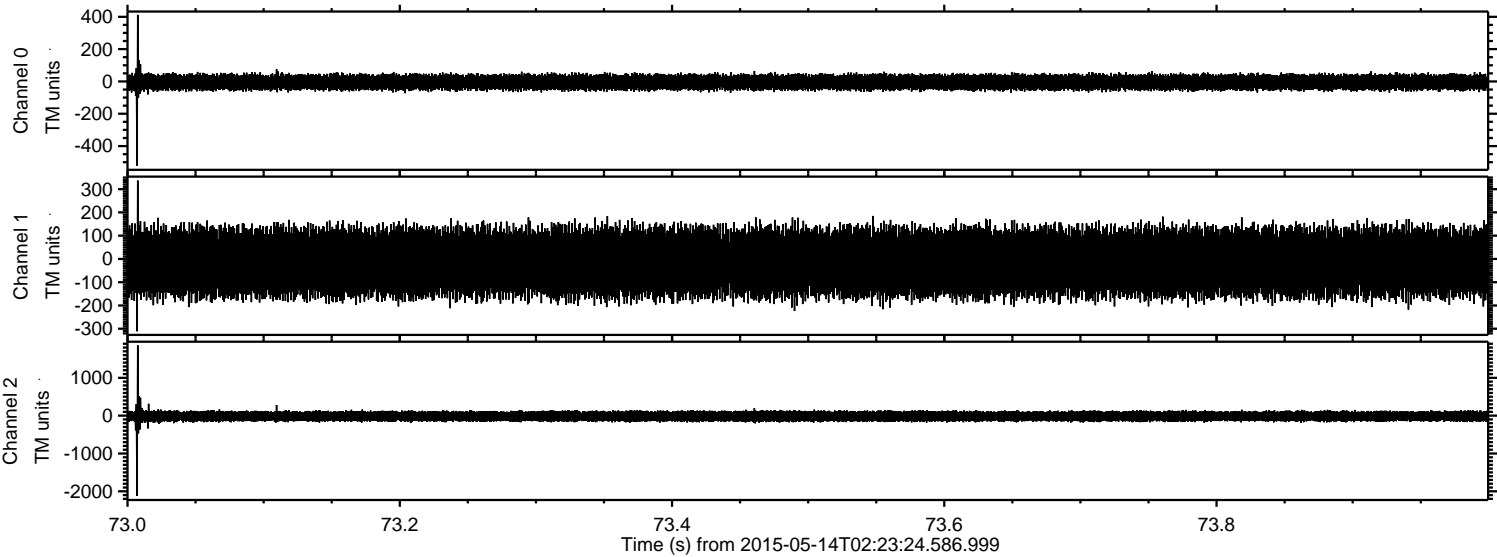

Processed Thu May 14 04:30:39 2015 by ELM ver.2012-10-06 from 001__elm20150514_022323__dat00.bin

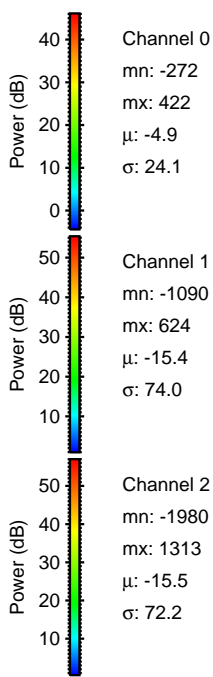
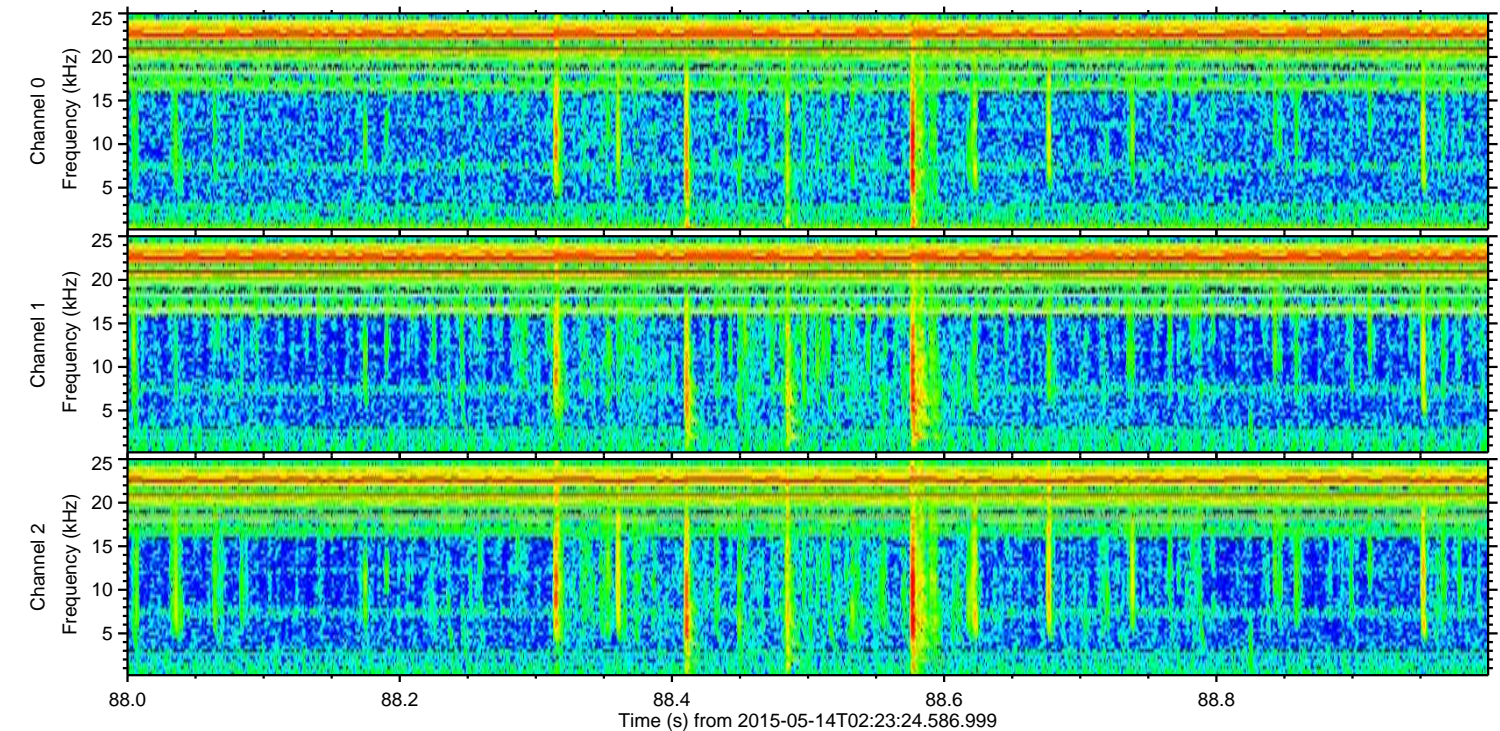
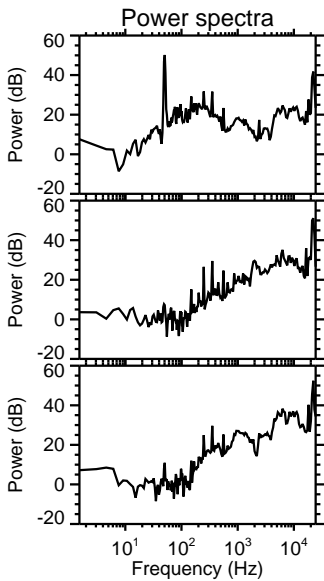
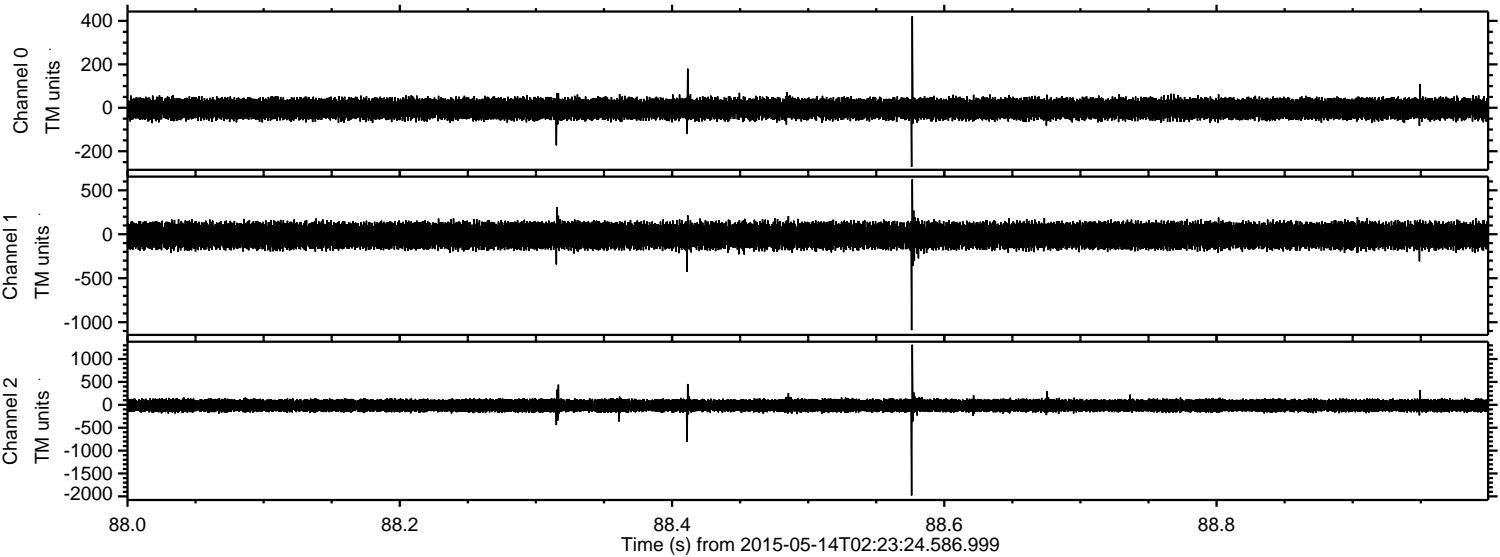

Processed Thu May 14 04:30:40 2015 by ELM ver.2012-10-06 from 001__elm20150514_022323__dat00.bin

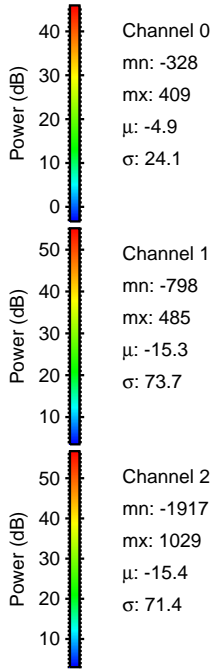
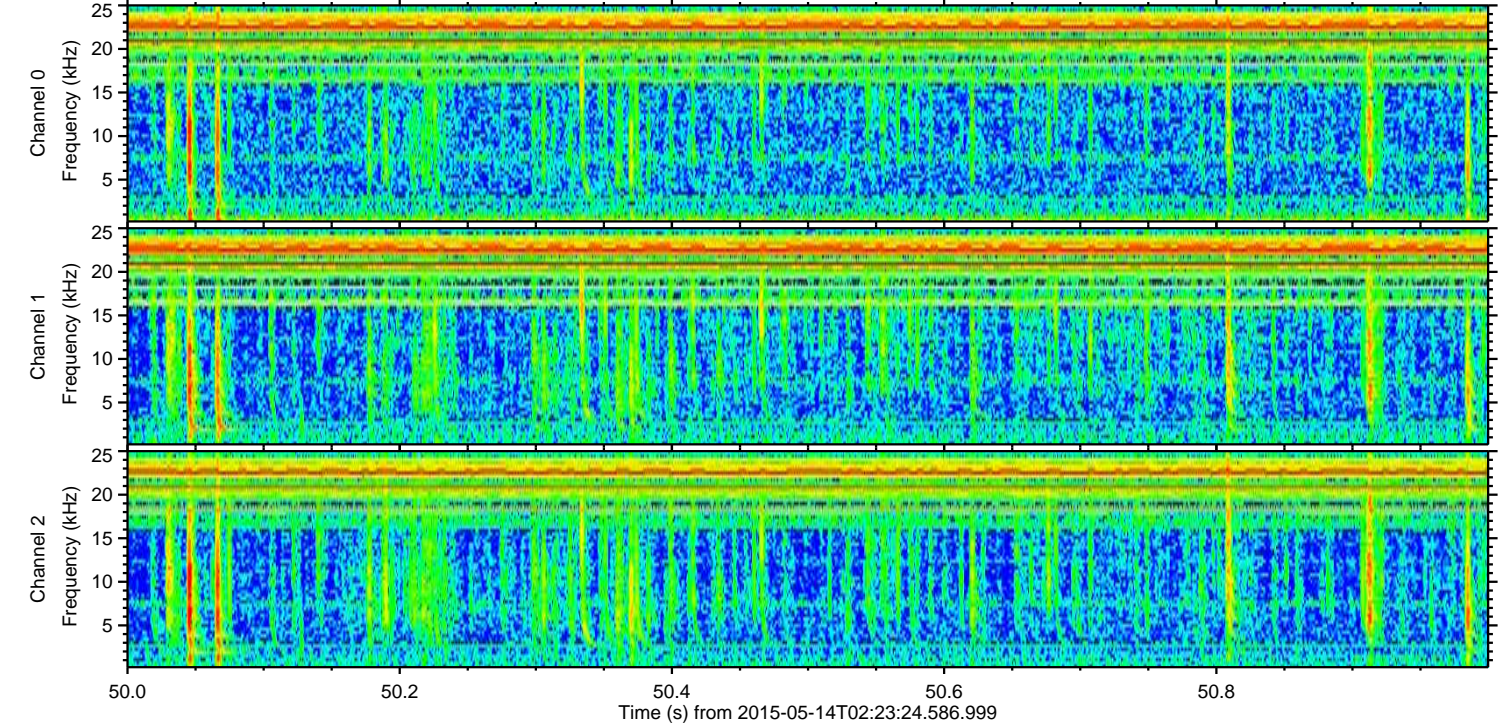
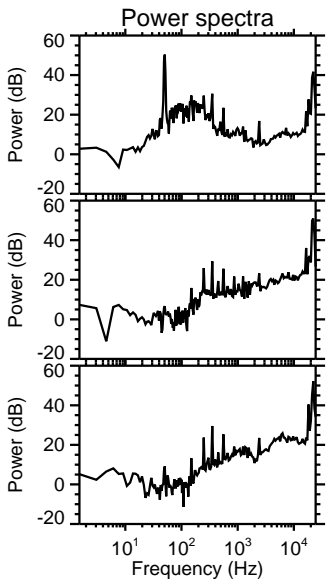
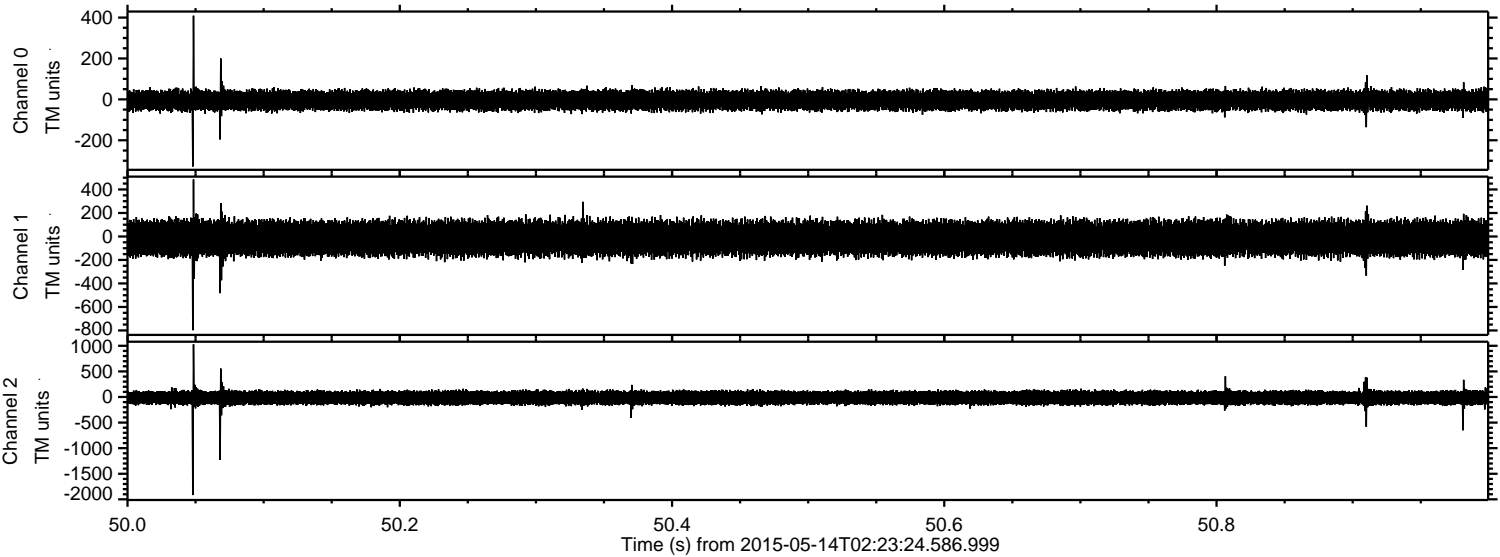

Channel 0
mn: -328
mx: 409
 μ : -4.9
 σ : 24.1

Channel 1
mn: -798
mx: 485
 μ : -15.3
 σ : 73.7

Channel 2
mn: -1917
mx: 1029
 μ : -15.4
 σ : 71.4

Processed Thu May 14 04:30:41 2015 by ELM ver.2012-10-06 from 001__elm20150514_022323__dat00.bin

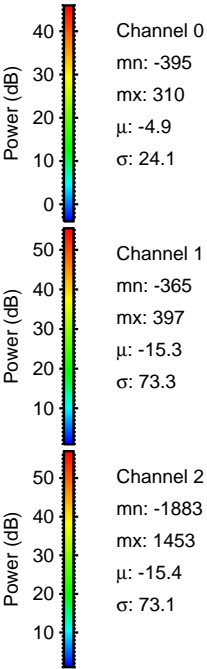
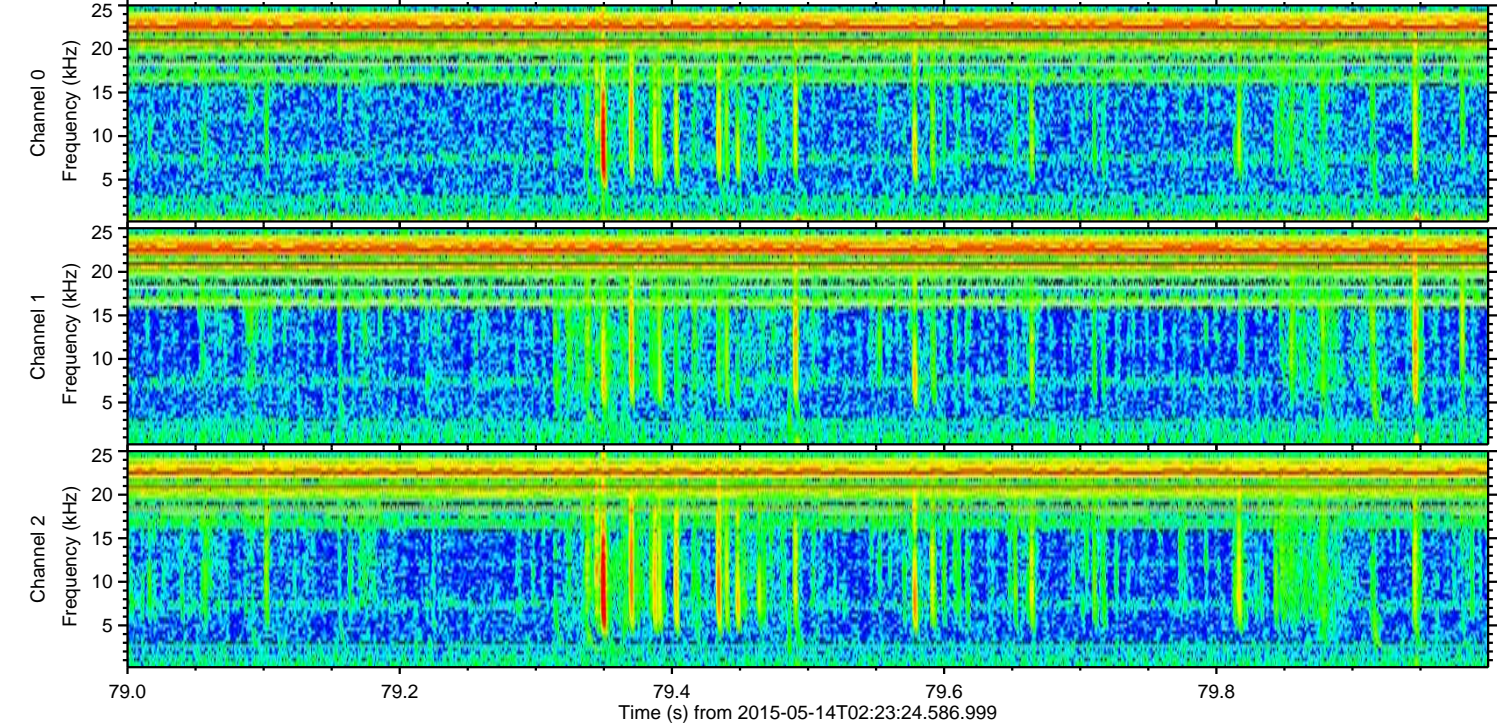
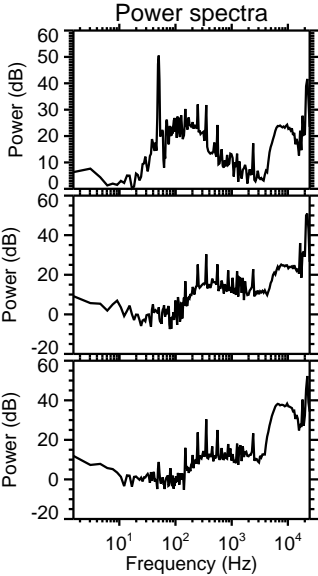
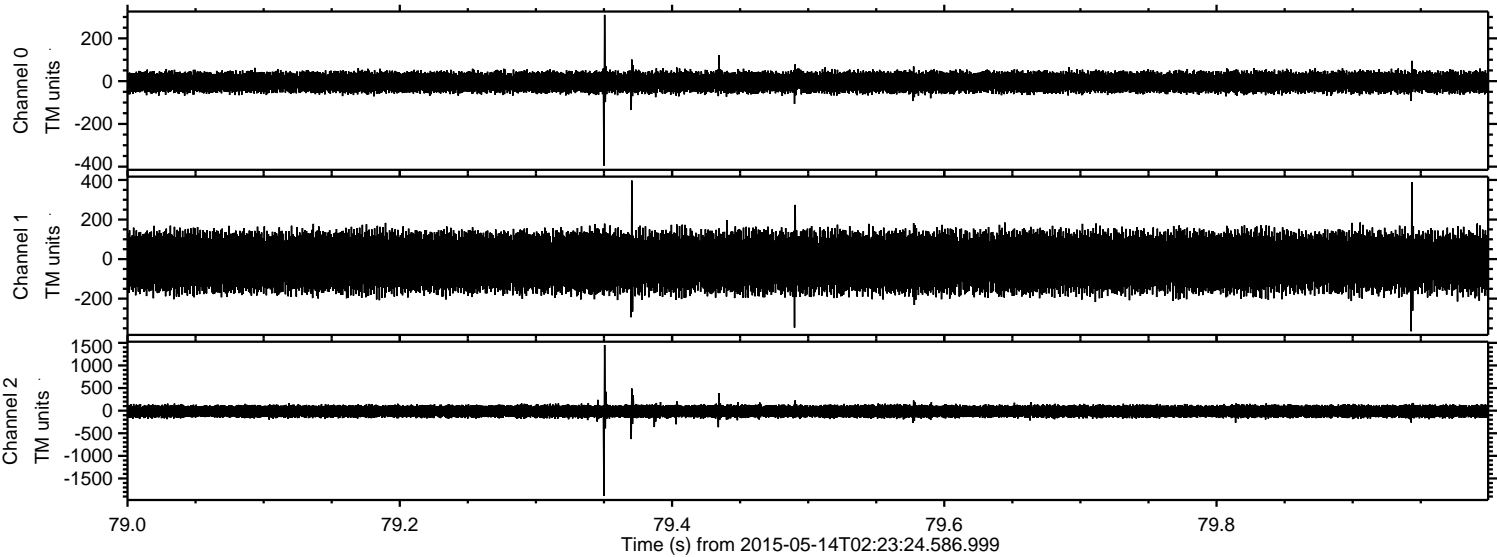

Processed Thu May 14 04:30:42 2015 by ELM ver.2012-10-06 from 001__elm20150514_022323__dat00.bin

