

# ELMAVAN 3D WAVEFORMS (Measured data sampled at 50 kHz) 49796 packets of 144 samples from 2015-05-13T23:53:19.693.000.

Processed Thu May 14 02:00:29 2015 by ELM ver.2012-10-06 from 001\_\_elm20150513\_235318\_\_dat00.bin

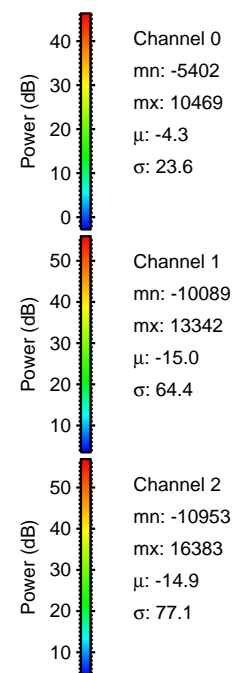

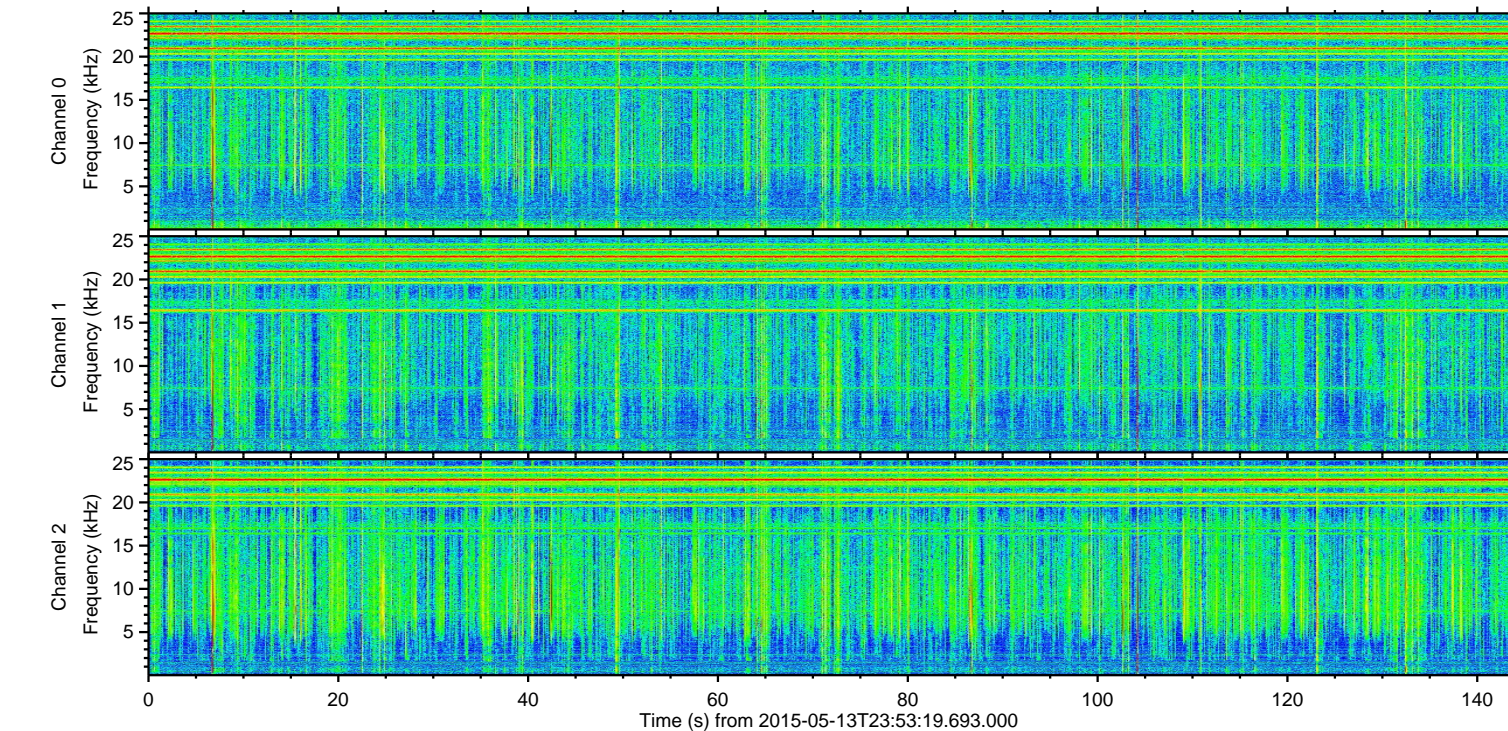
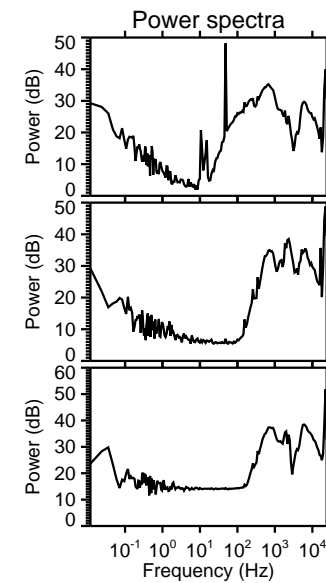
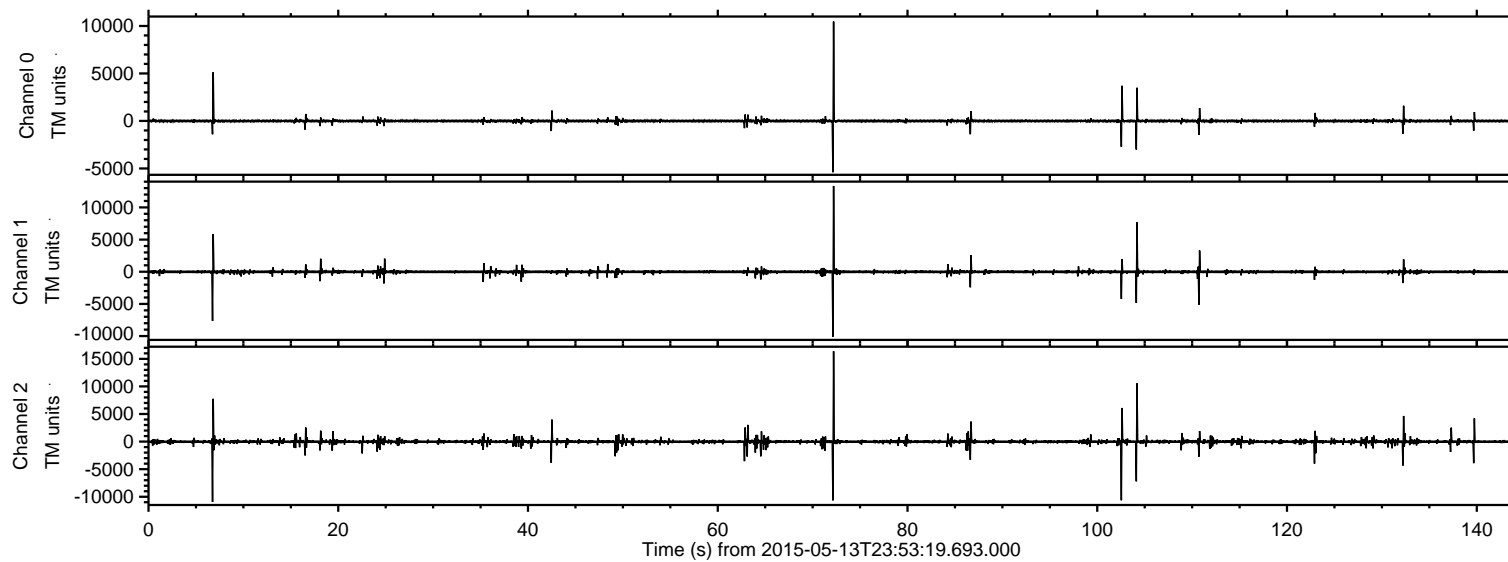

Processed Thu May 14 02:00:40 2015 by ELM ver.2012-10-06 from 001\_\_elm20150513\_235318\_\_dat00.bin

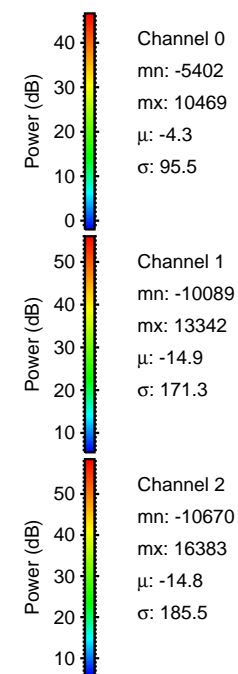
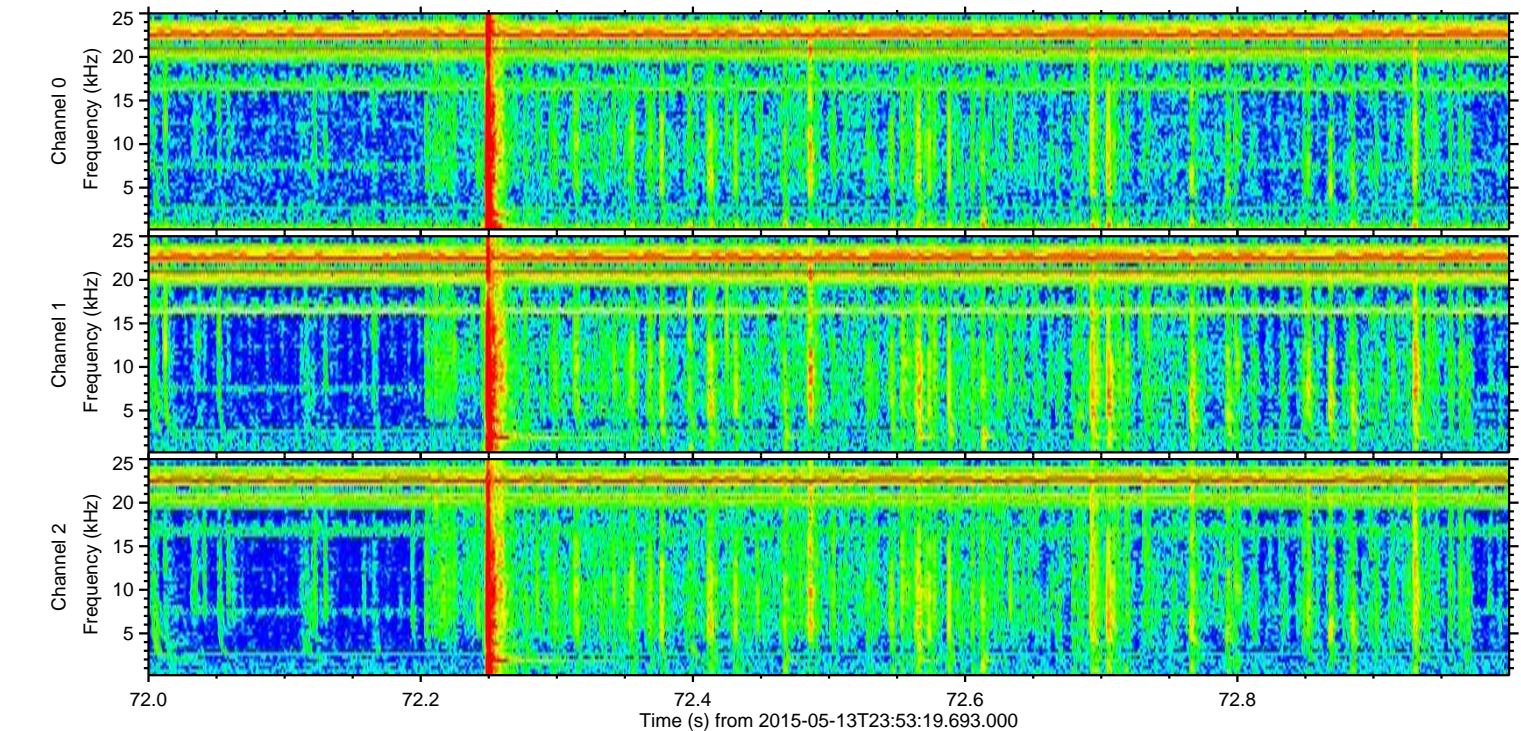
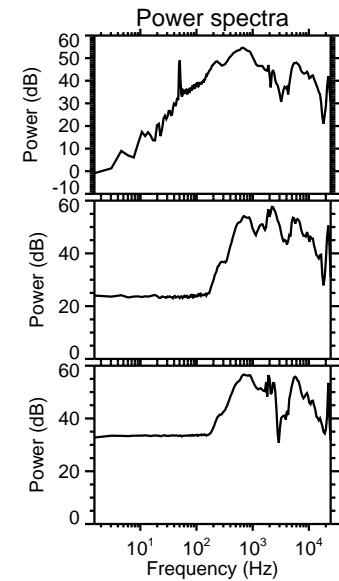
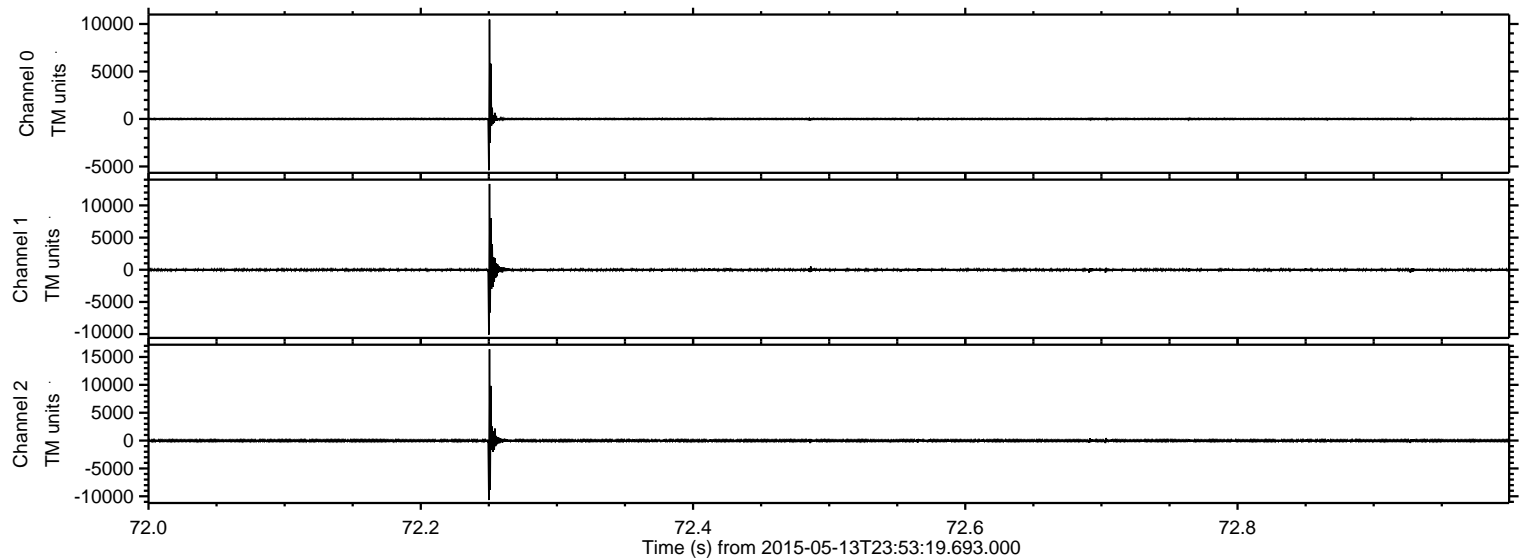



Processed Thu May 14 02:00:41 2015 by ELM ver.2012-10-06 from 001\_\_elm20150513\_235318\_\_dat00.bin

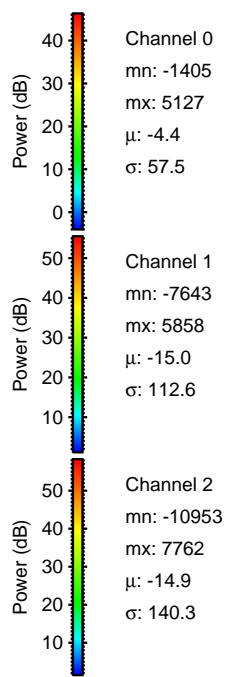
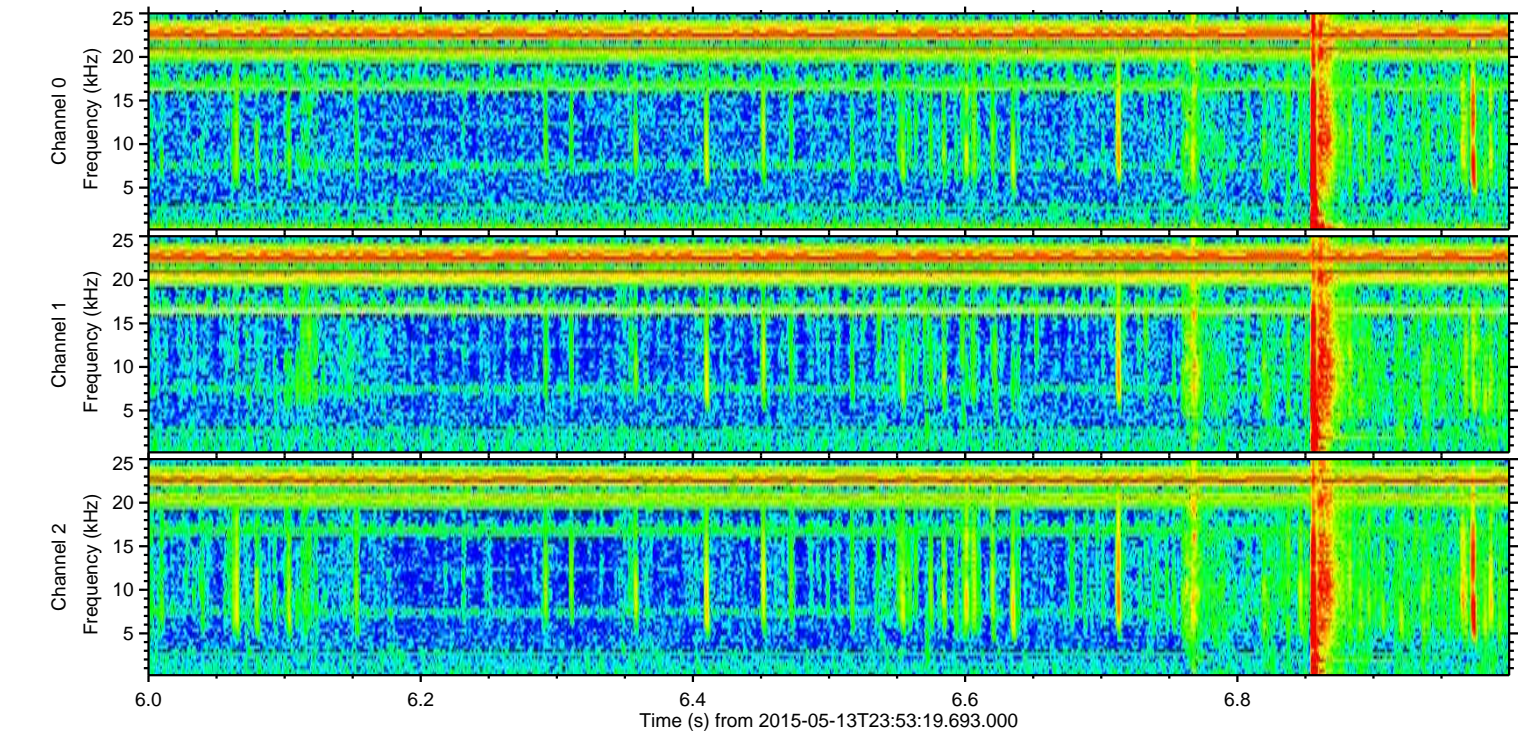
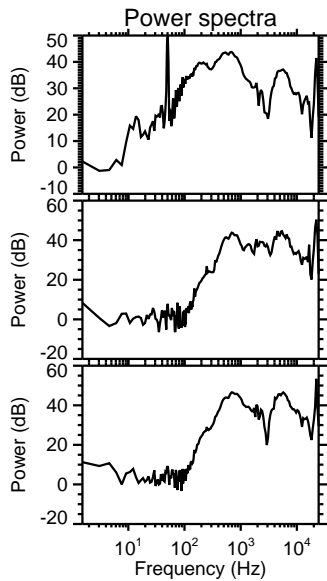
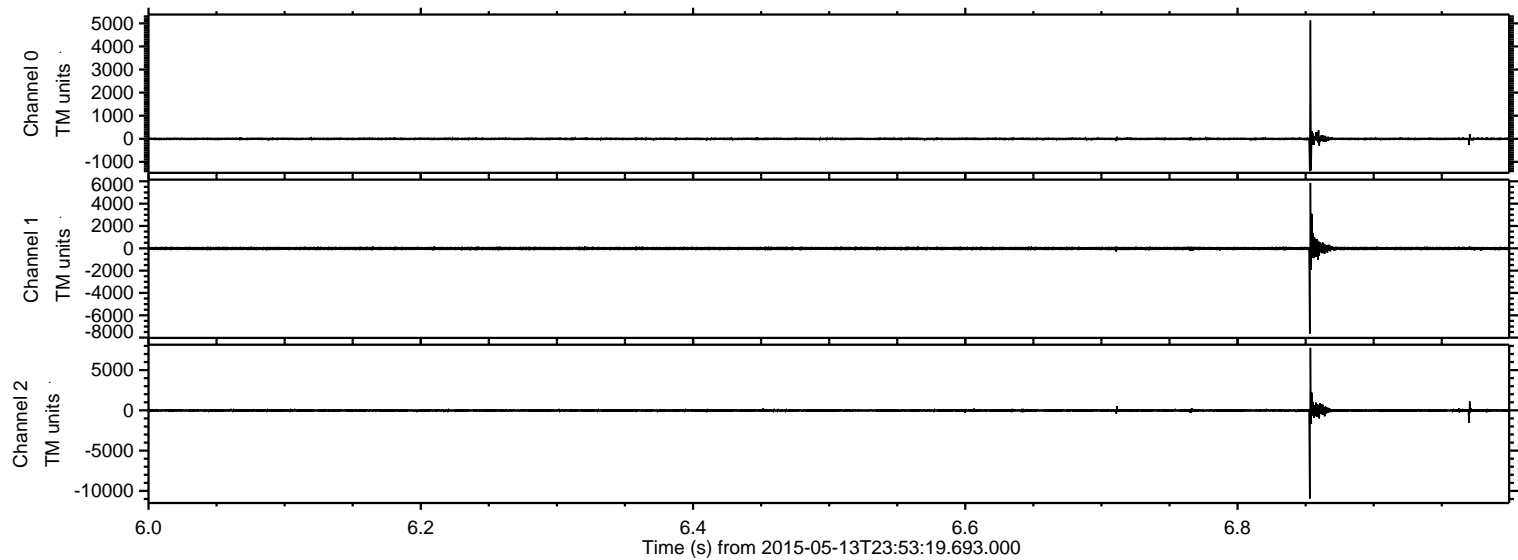



ELMAVAN 3D WAVEFORMS (Measured data sampled at 50 kHz) 49796 packets of 144 samples from 2015-05-13T23:53:19.693.000. Part 103/144

Processed Thu May 14 02:00:42 2015 by ELM ver.2012-10-06 from 001\_\_elm20150513\_235318\_\_dat00.bin

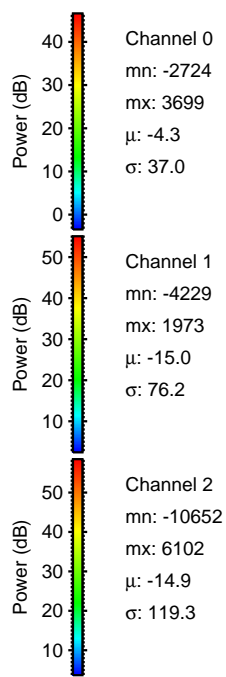
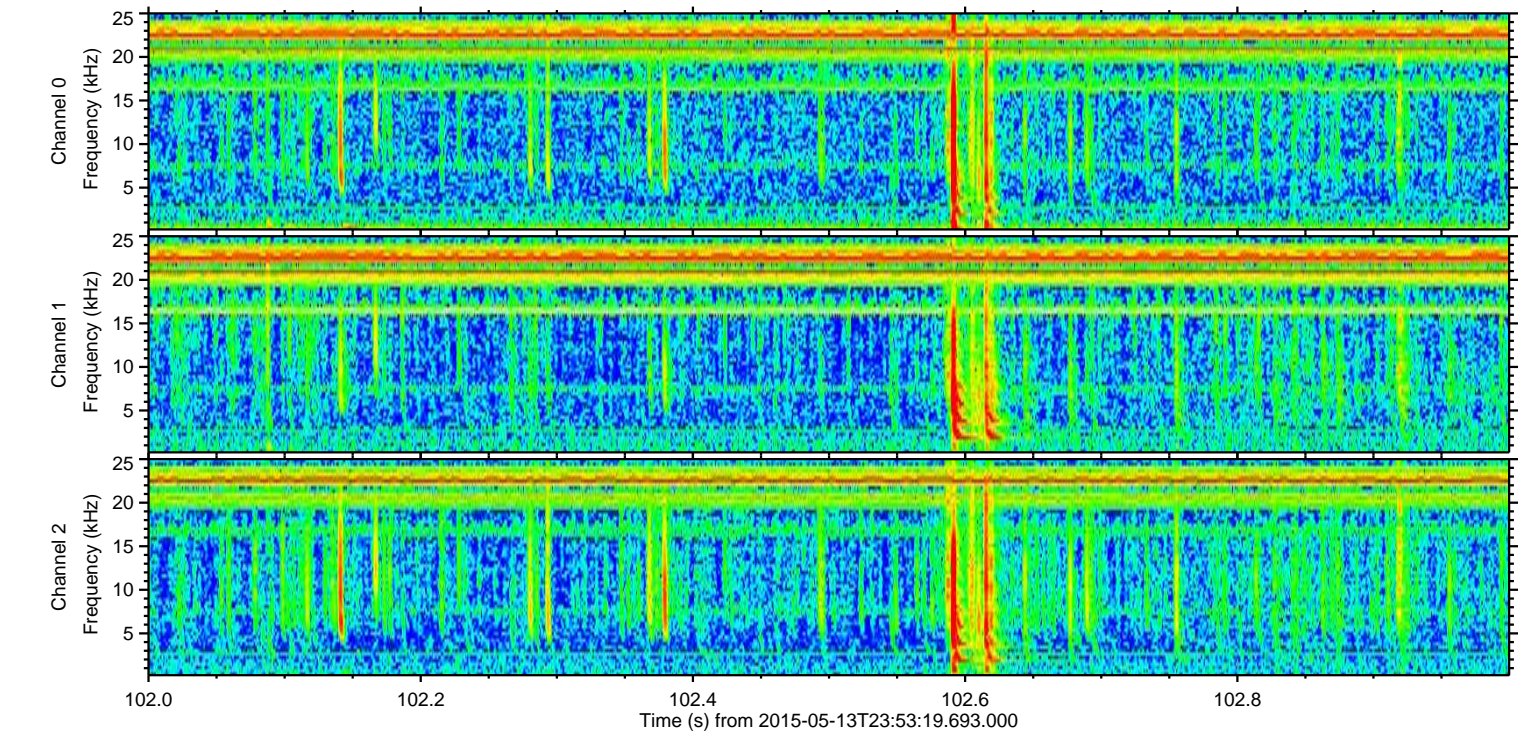
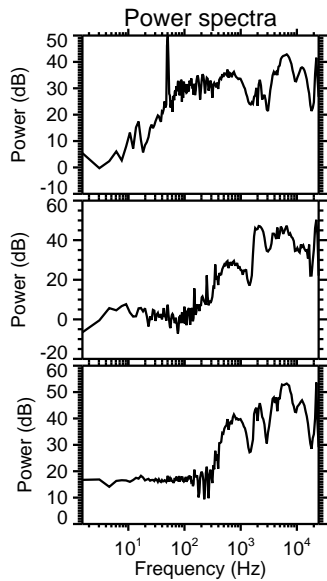
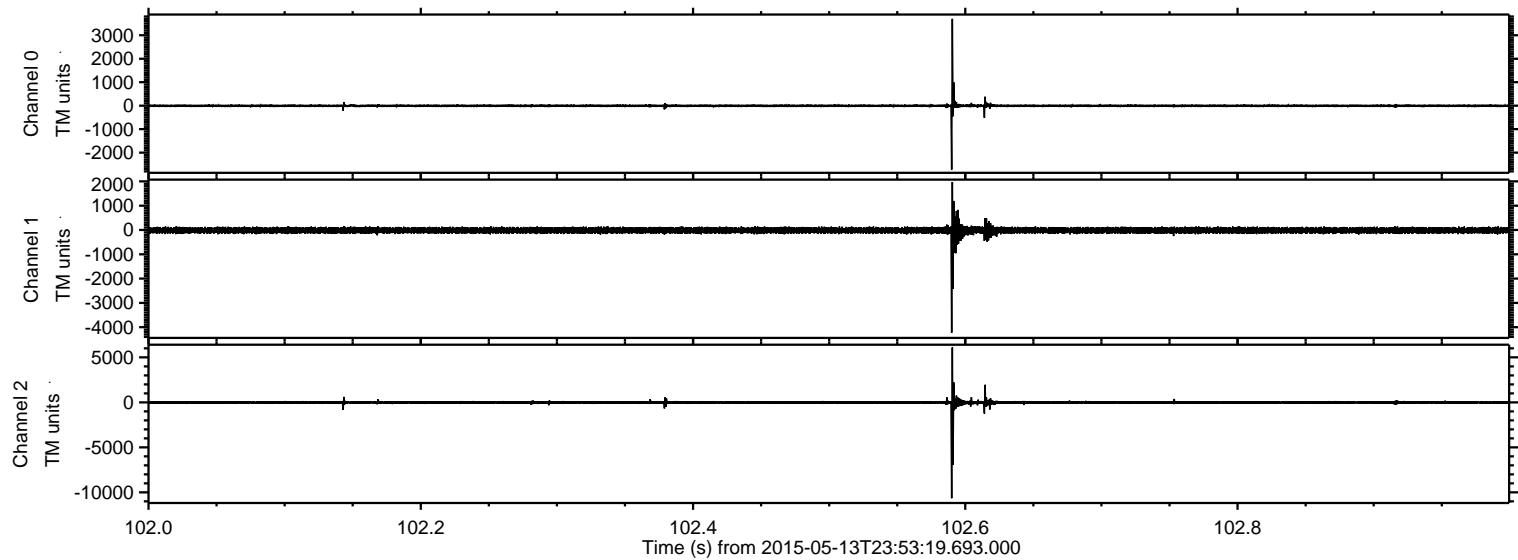



ELMAVAN 3D WAVEFORMS (Measured data sampled at 50 kHz) 49796 packets of 144 samples from 2015-05-13T23:53:19.693.000. Part 105/144

Processed Thu May 14 02:00:43 2015 by ELM ver.2012-10-06 from 001\_\_elm20150513\_235318\_\_dat00.bin

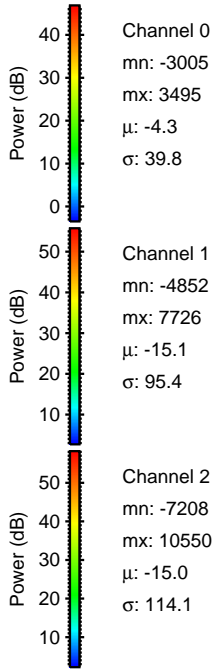
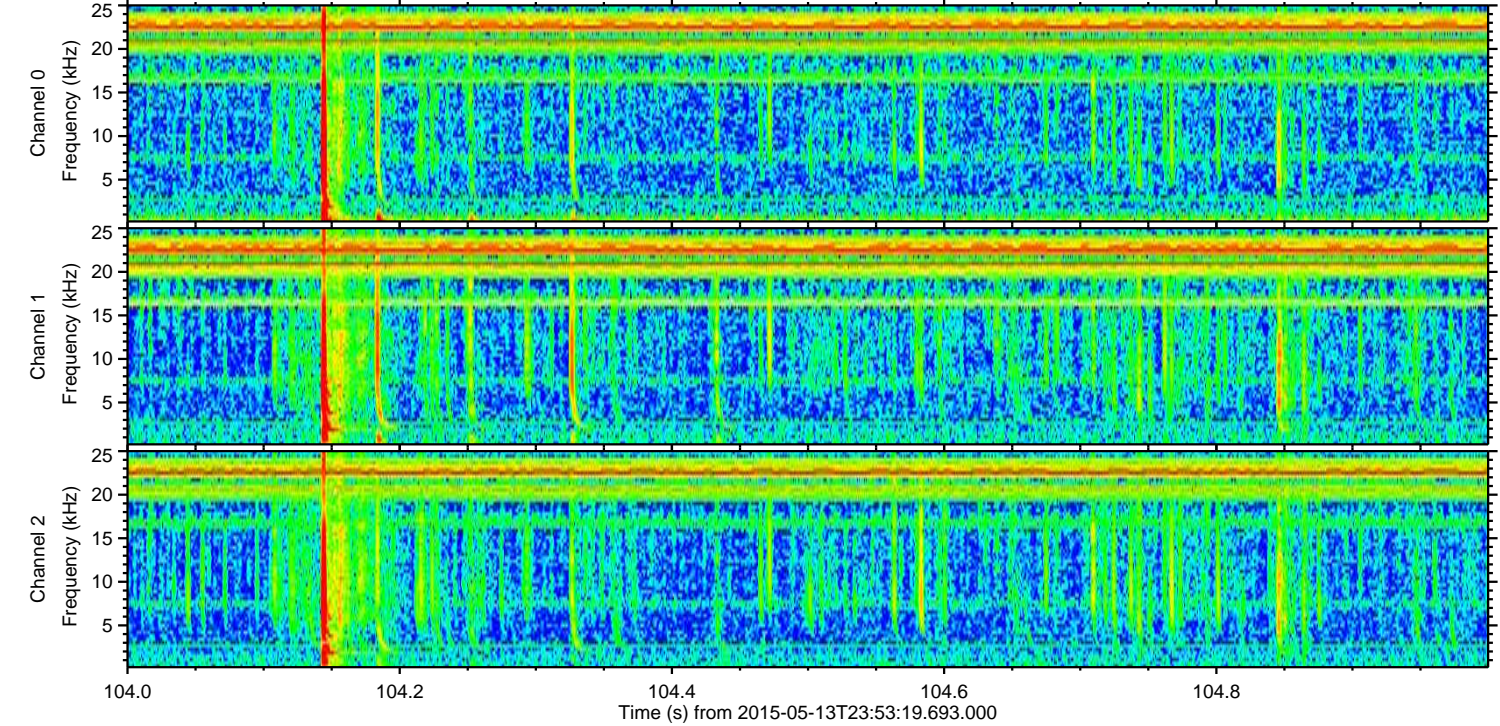
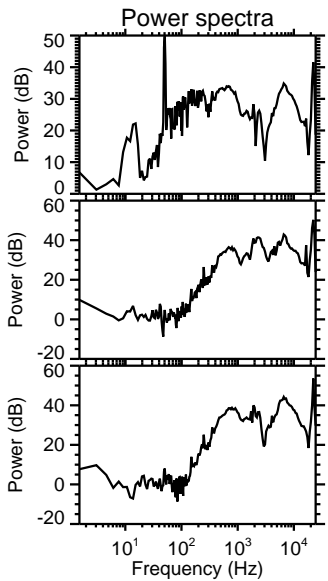
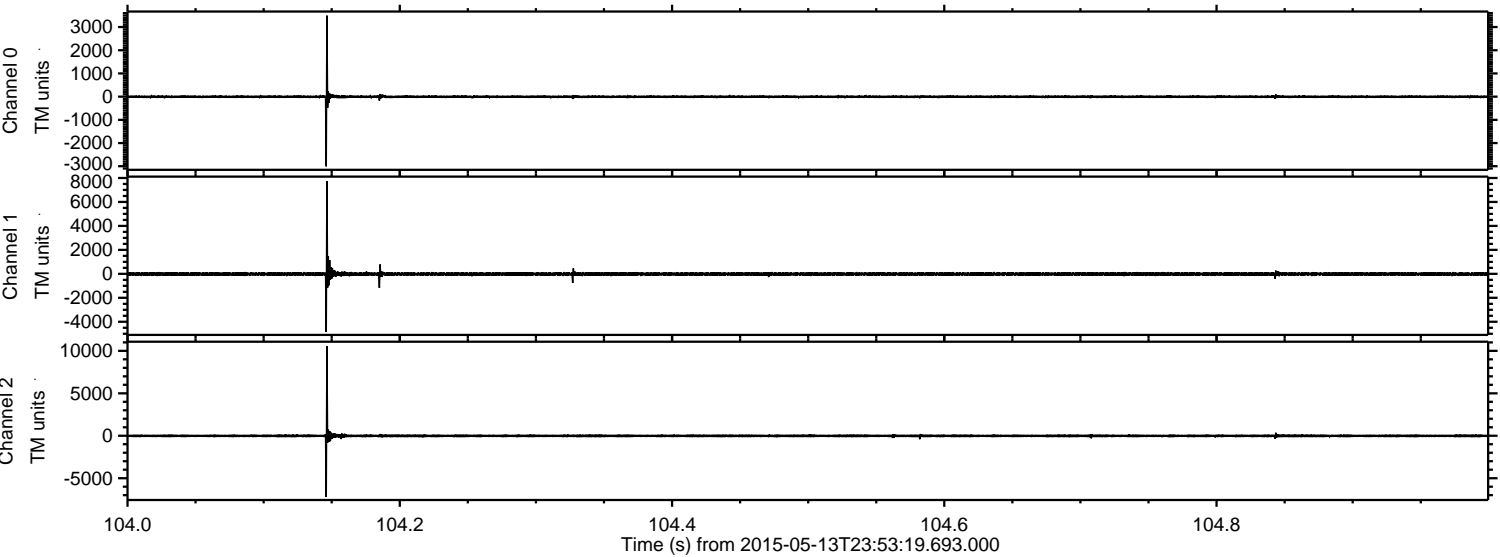



Processed Thu May 14 02:00:44 2015 by ELM ver.2012-10-06 from 001\_\_elm20150513\_235318\_\_dat00.bin

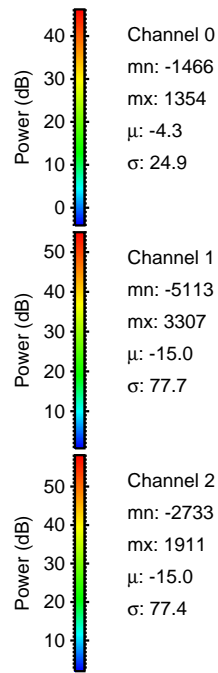
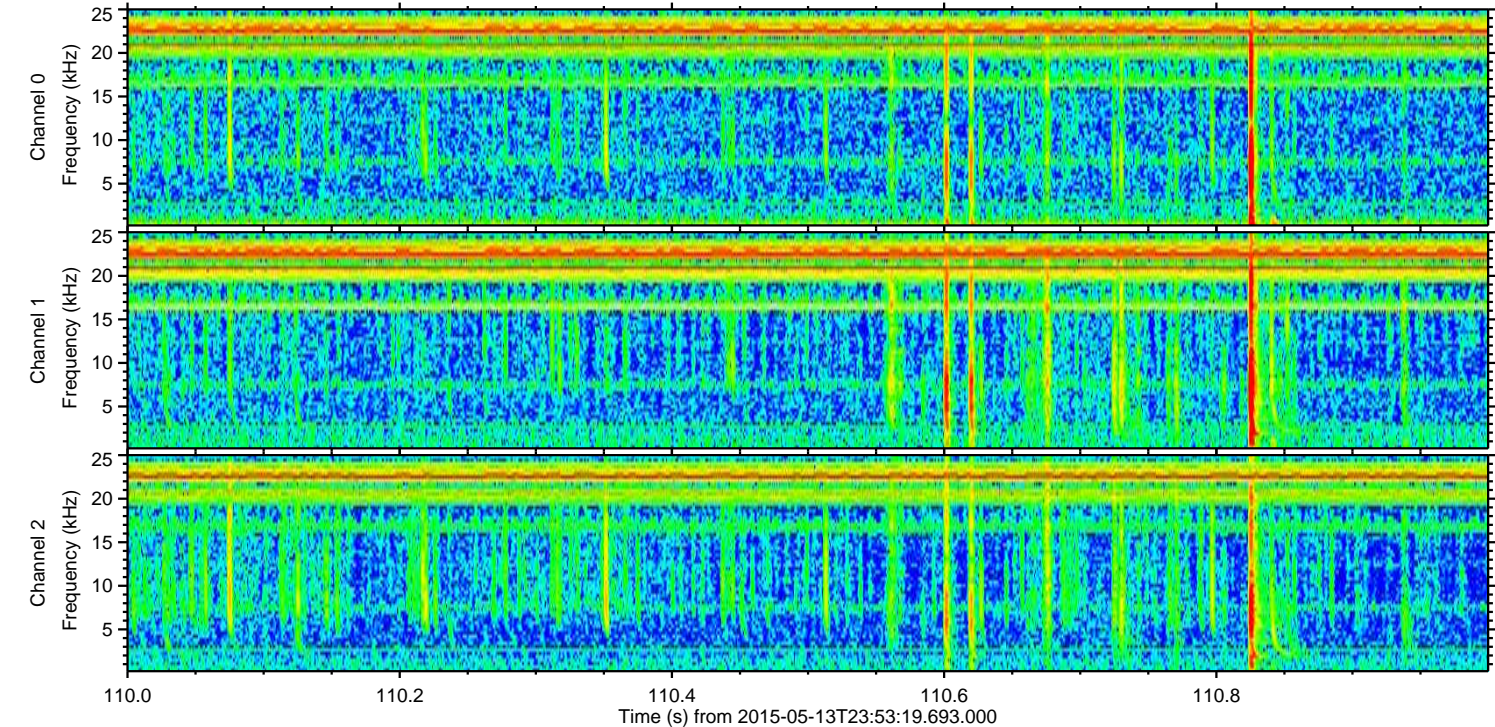
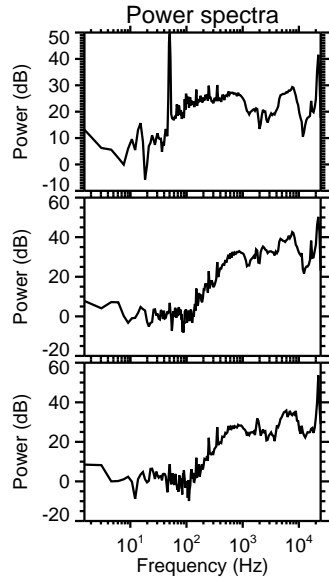
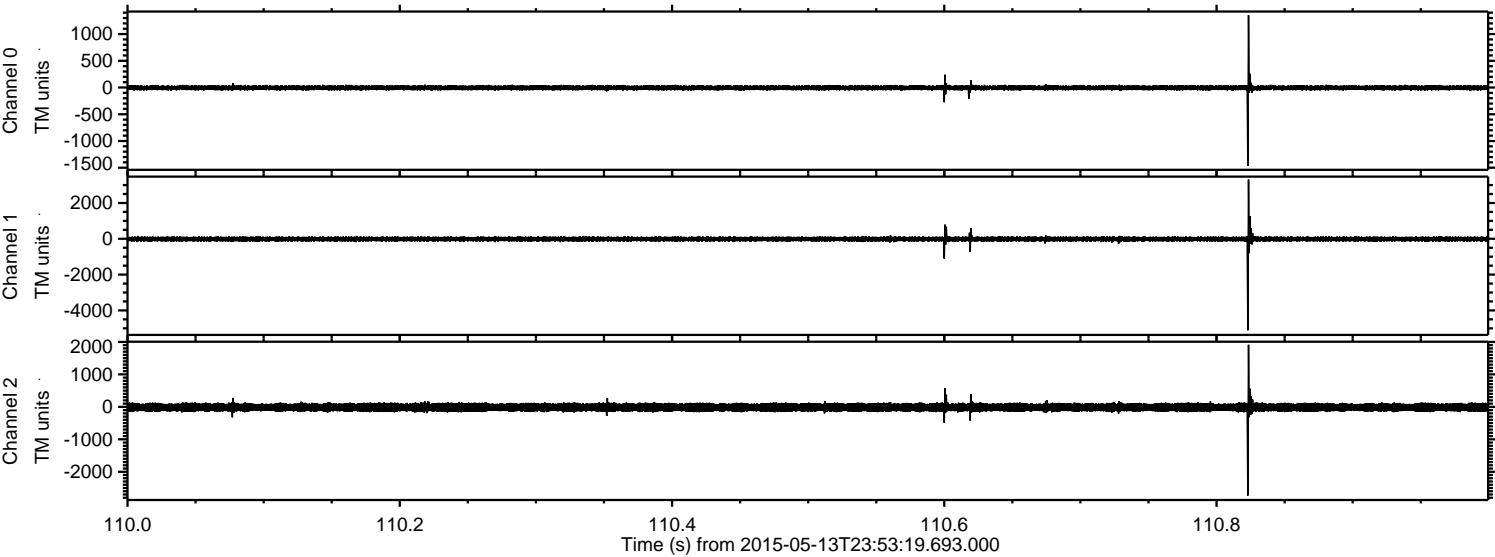



Processed Thu May 14 02:00:45 2015 by ELM ver.2012-10-06 from 001\_\_elm20150513\_235318\_\_dat00.bin

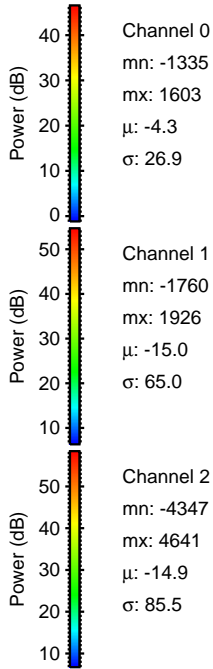
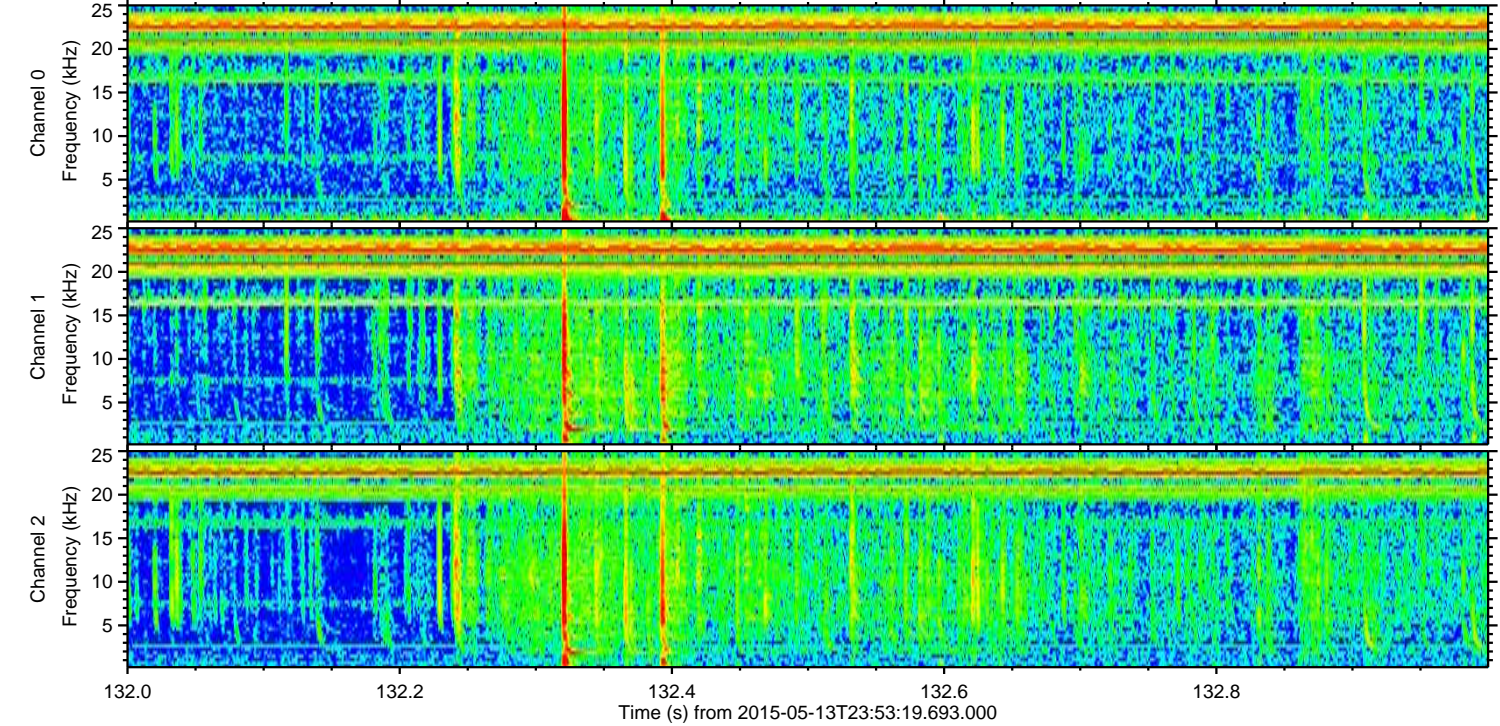
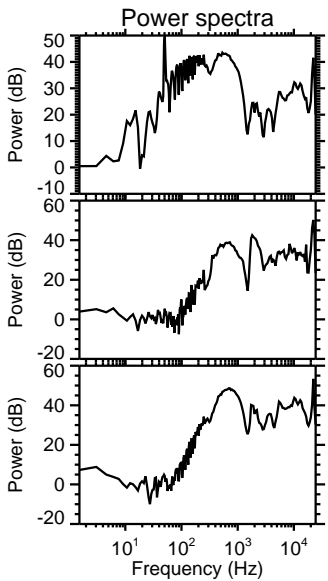
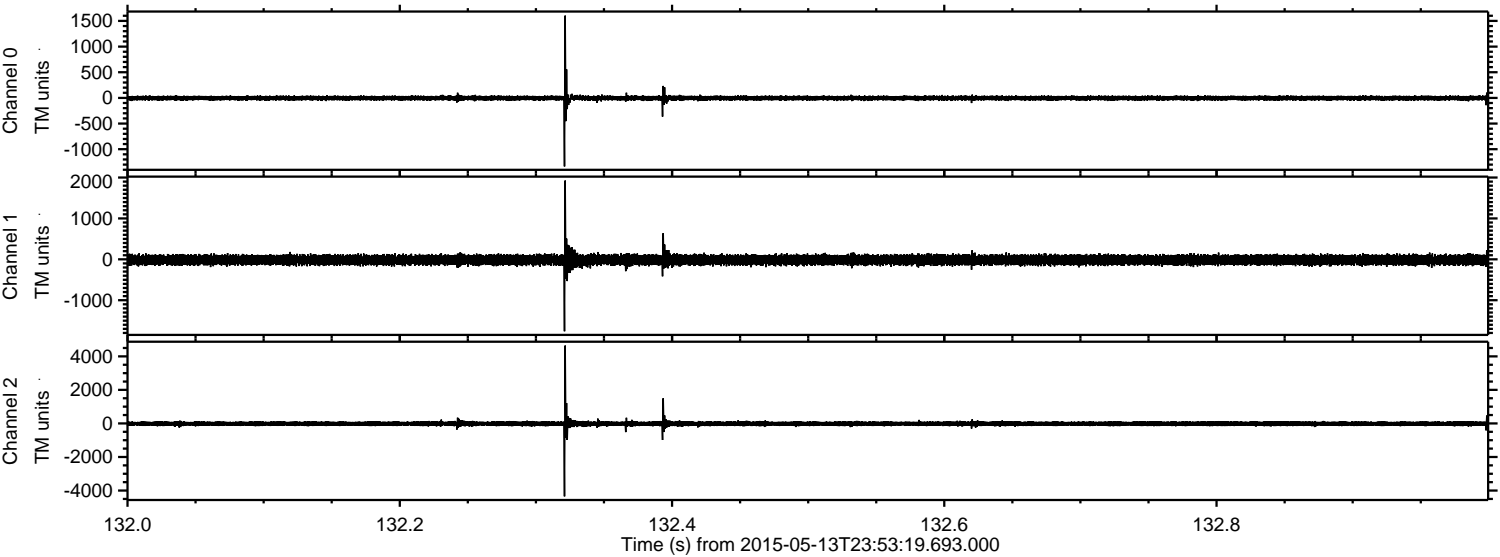



ELMAVAN 3D WAVEFORMS (Measured data sampled at 50 kHz) 49796 packets of 144 samples from 2015-05-13T23:53:19.693.000. Part 140/144

Processed Thu May 14 02:00:46 2015 by ELM ver.2012-10-06 from 001\_\_elm20150513\_235318\_\_dat00.bin

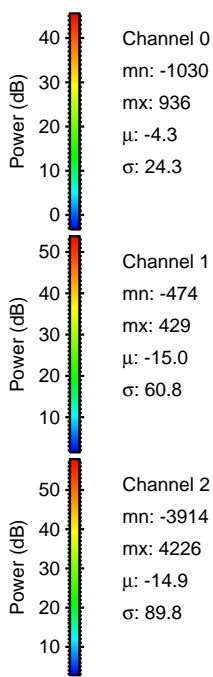
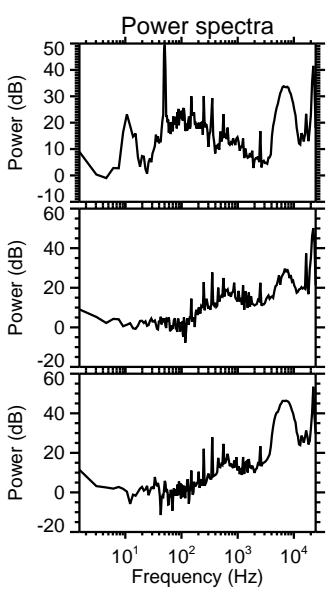
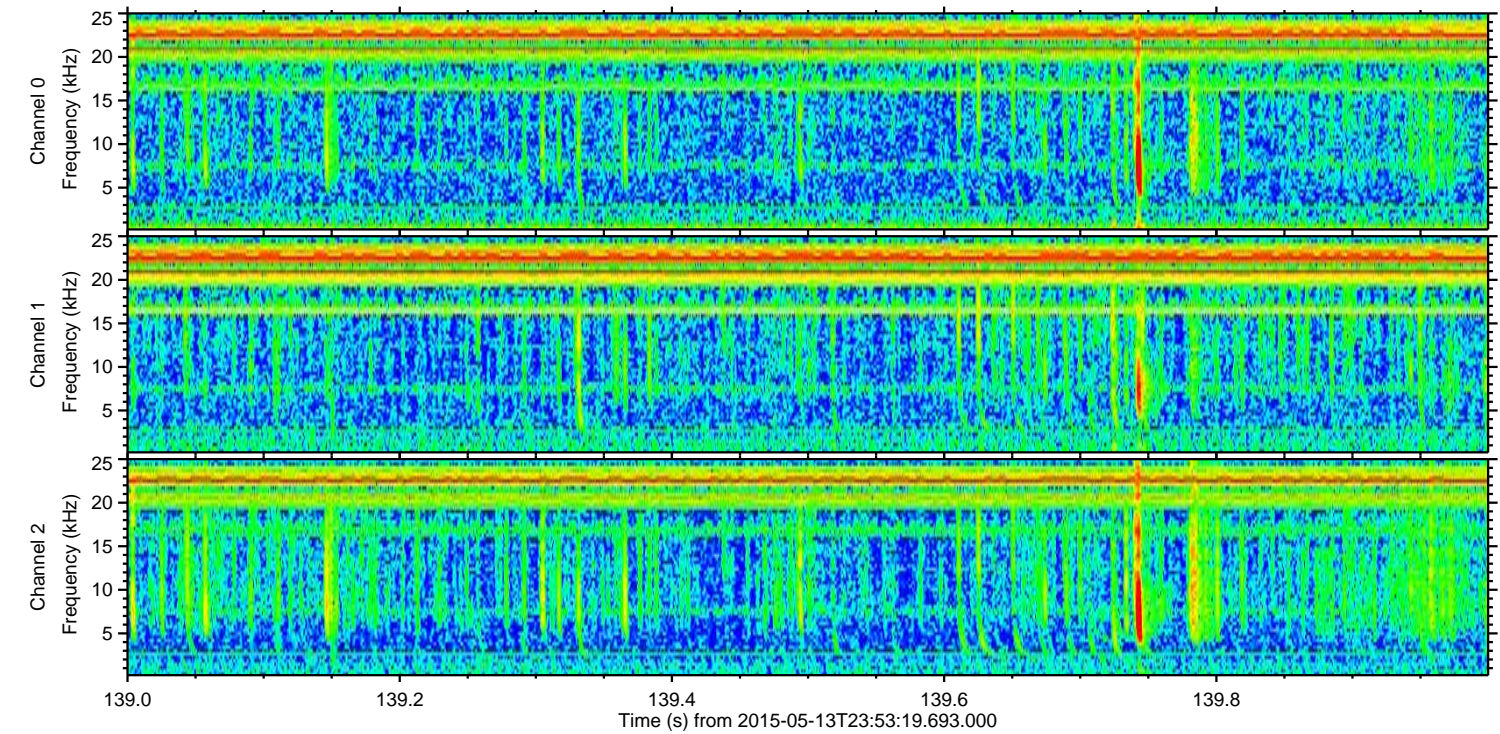
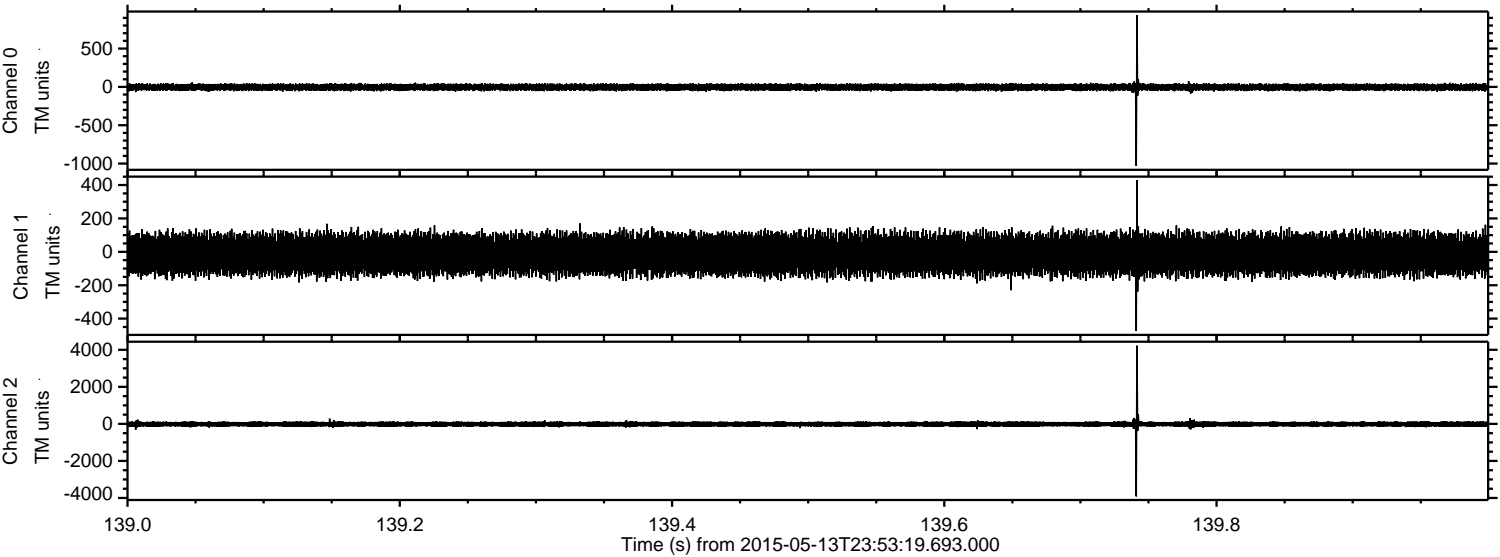

Channel 0  
mn: -1030  
mx: 936  
 $\mu$ : -4.3  
 $\sigma$ : 24.3

Channel 1  
mn: -474  
mx: 429  
 $\mu$ : -15.0  
 $\sigma$ : 60.8

Channel 2  
mn: -3914  
mx: 4226  
 $\mu$ : -14.9  
 $\sigma$ : 89.8



Processed Thu May 14 02:00:47 2015 by ELM ver.2012-10-06 from 001\_\_elm20150513\_235318\_\_dat00.bin

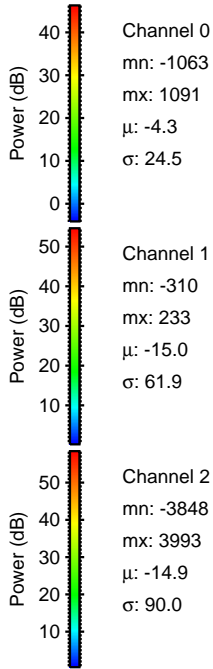
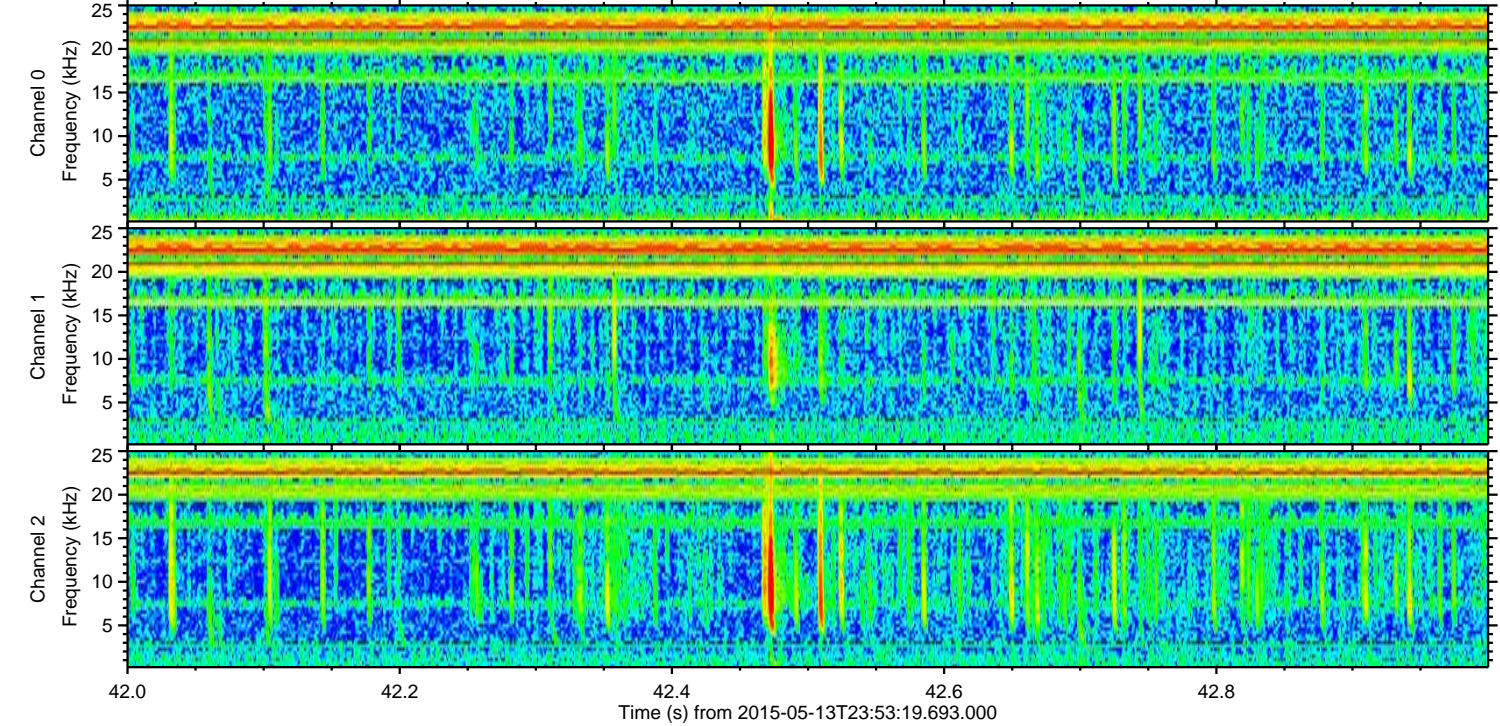
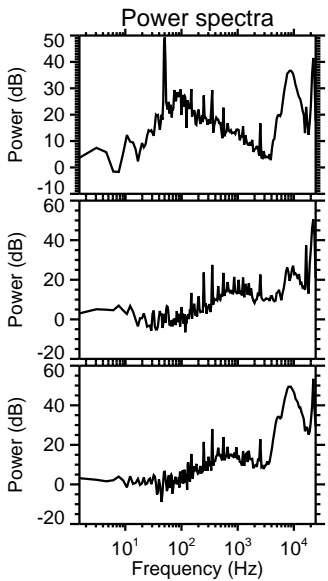
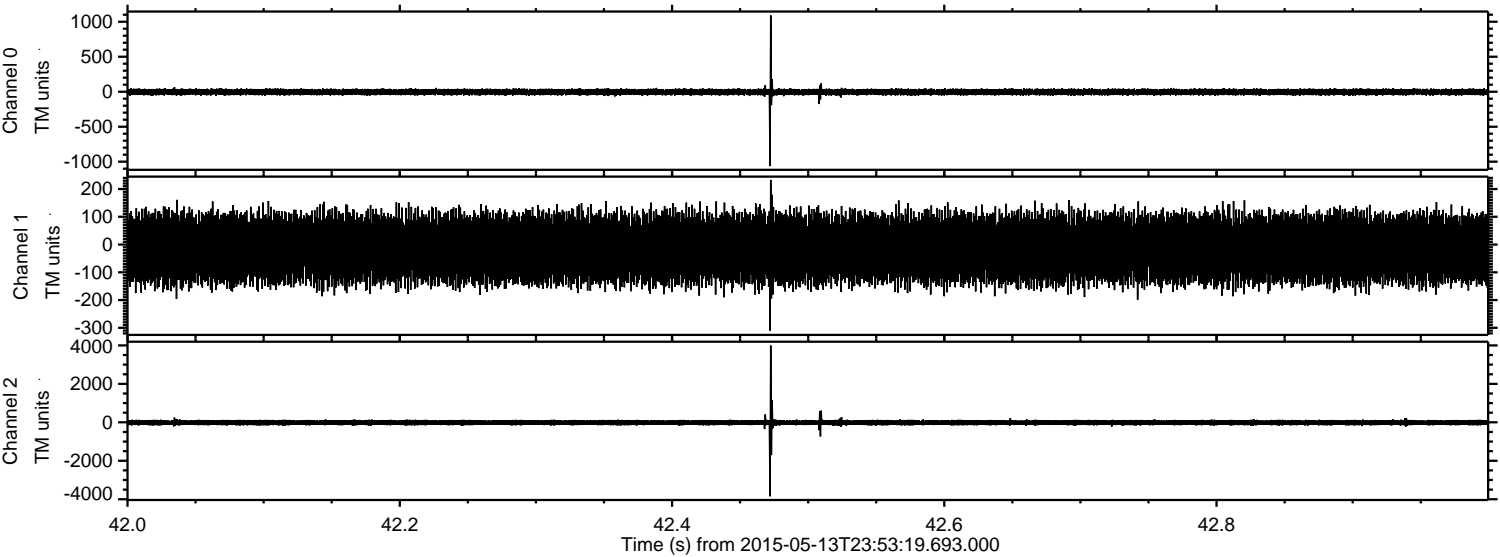

Channel 0  
mn: -1063  
mx: 1091  
 $\mu$ : -4.3  
 $\sigma$ : 24.5

Channel 1  
mn: -310  
mx: 233  
 $\mu$ : -15.0  
 $\sigma$ : 61.9

Channel 2  
mn: -3848  
mx: 3993  
 $\mu$ : -14.9  
 $\sigma$ : 90.0



Processed Thu May 14 02:00:48 2015 by ELM ver.2012-10-06 from 001\_\_elm20150513\_235318\_\_dat00.bin

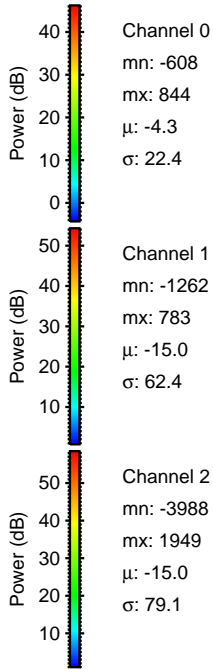
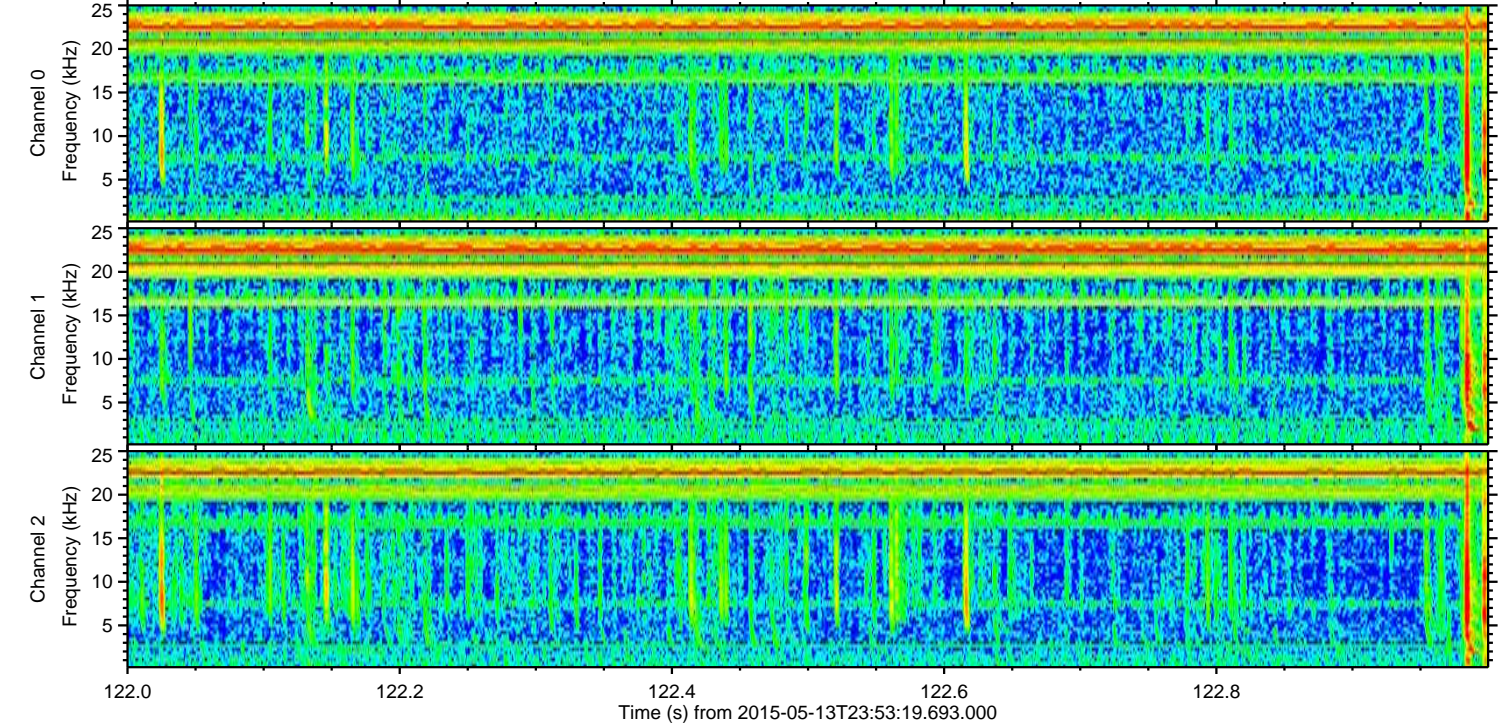
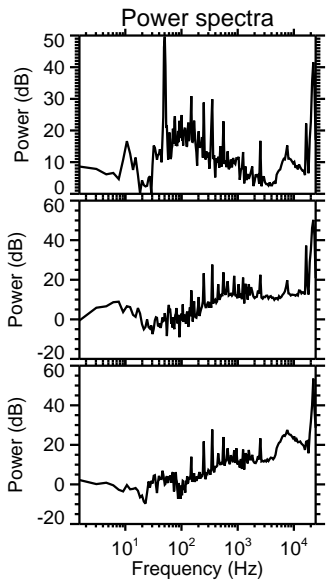
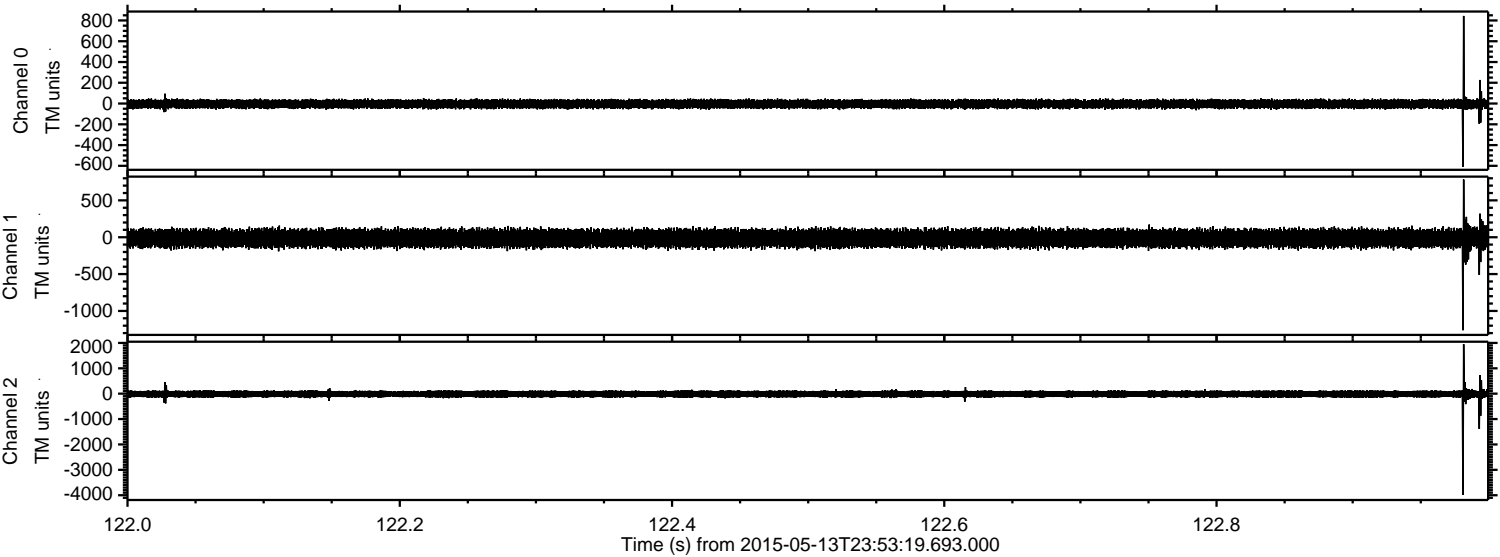



Processed Thu May 14 02:00:49 2015 by ELM ver.2012-10-06 from 001\_\_elm20150513\_235318\_\_dat00.bin

