

# ELMAVAN 3D WAVEFORMS (Measured data sampled at 50 kHz) 49798 packets of 144 samples from 2015-05-13T19:38:11.323.000.

Processed Wed May 13 21:44:56 2015 by ELM ver.2012-10-06 from 001\_\_elm20150513\_193810\_\_dat00.bin

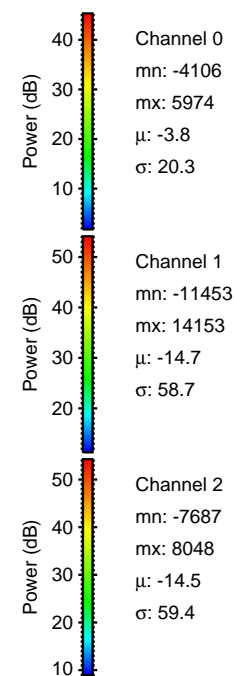

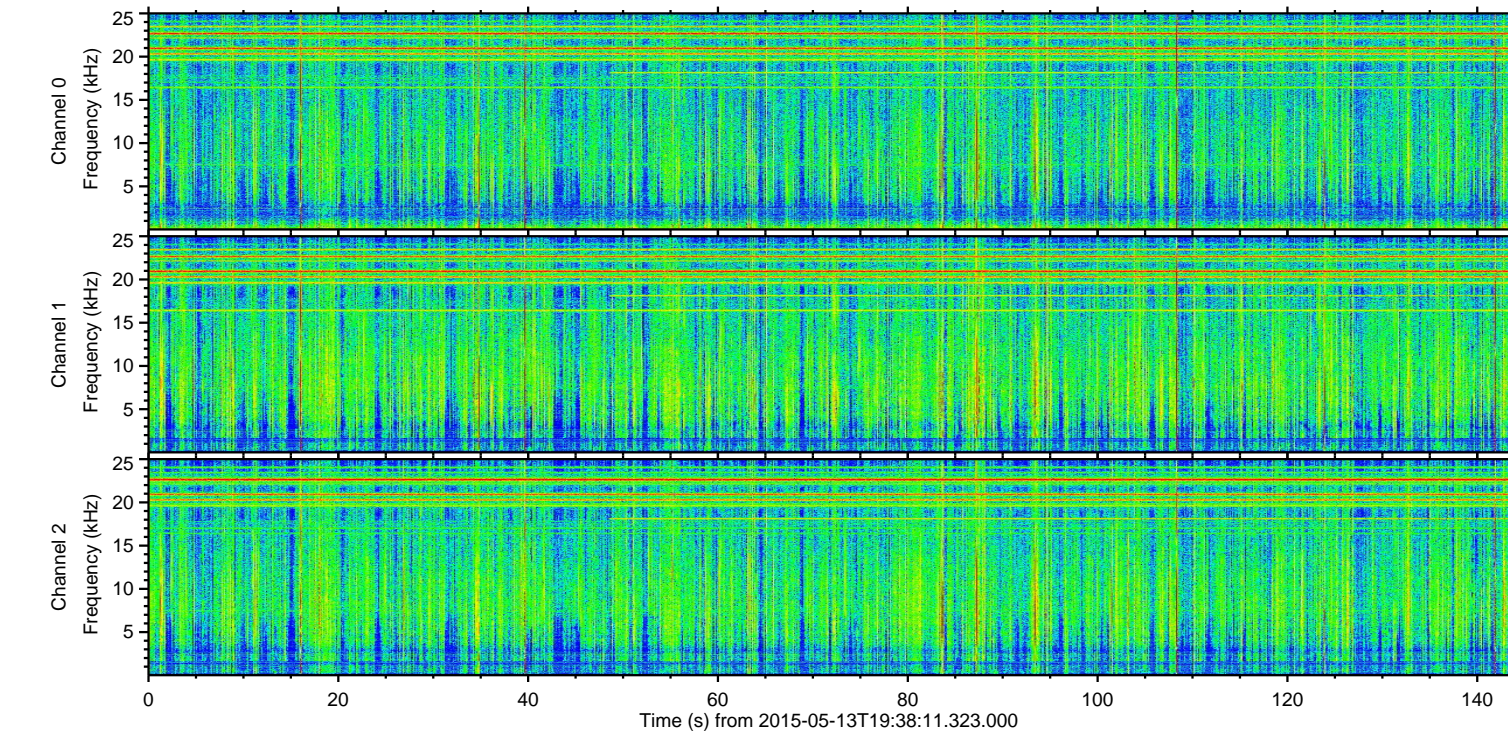
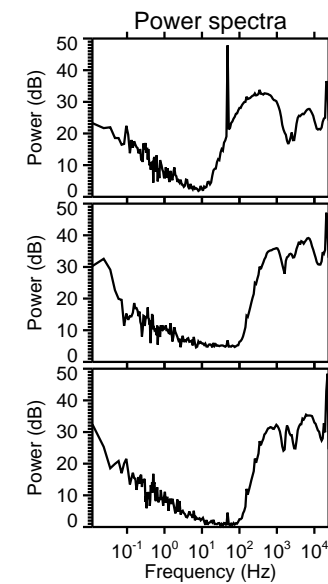
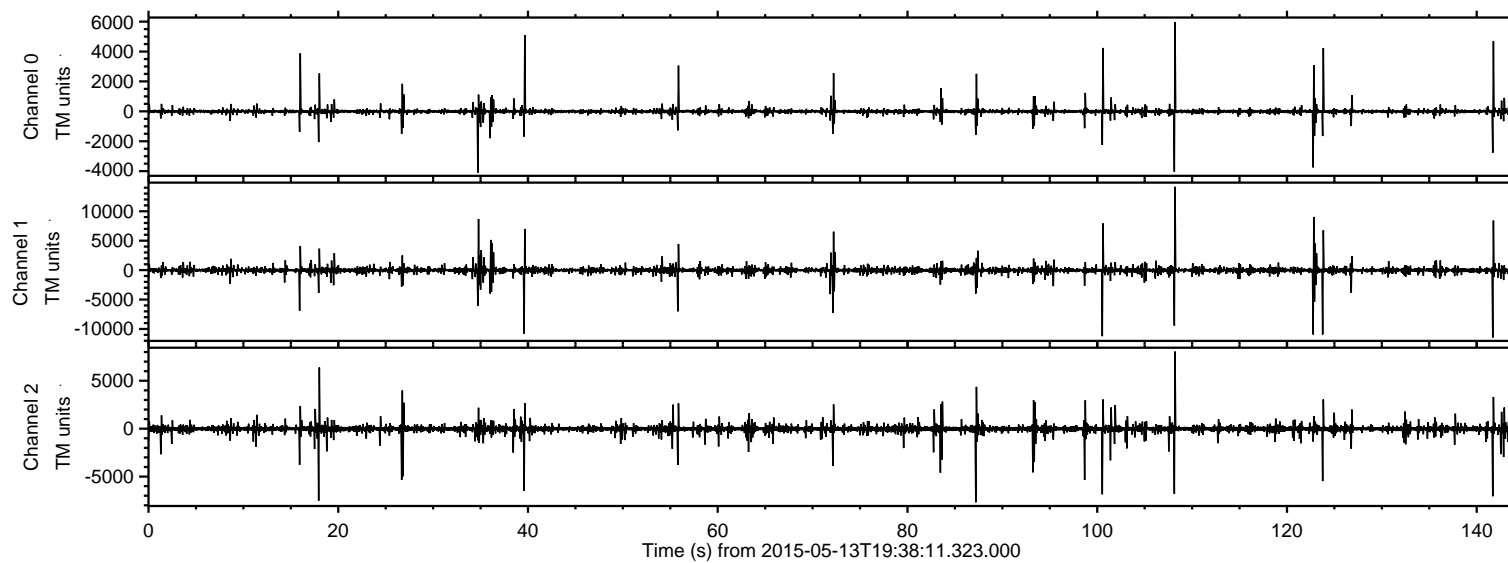

ELMAVAN 3D WAVEFORMS (Measured data sampled at 50 kHz) 49798 packets of 144 samples from 2015-05-13T19:38:11.323.000. Part 109/144

Processed Wed May 13 21:45:08 2015 by ELM ver.2012-10-06 from 001\_\_elm20150513\_193810\_\_dat00.bin

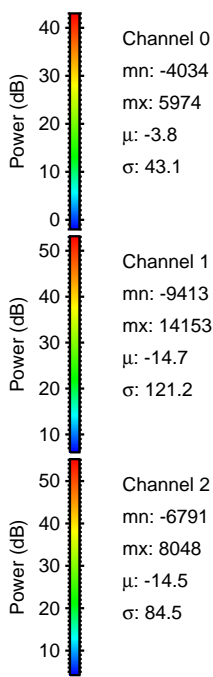
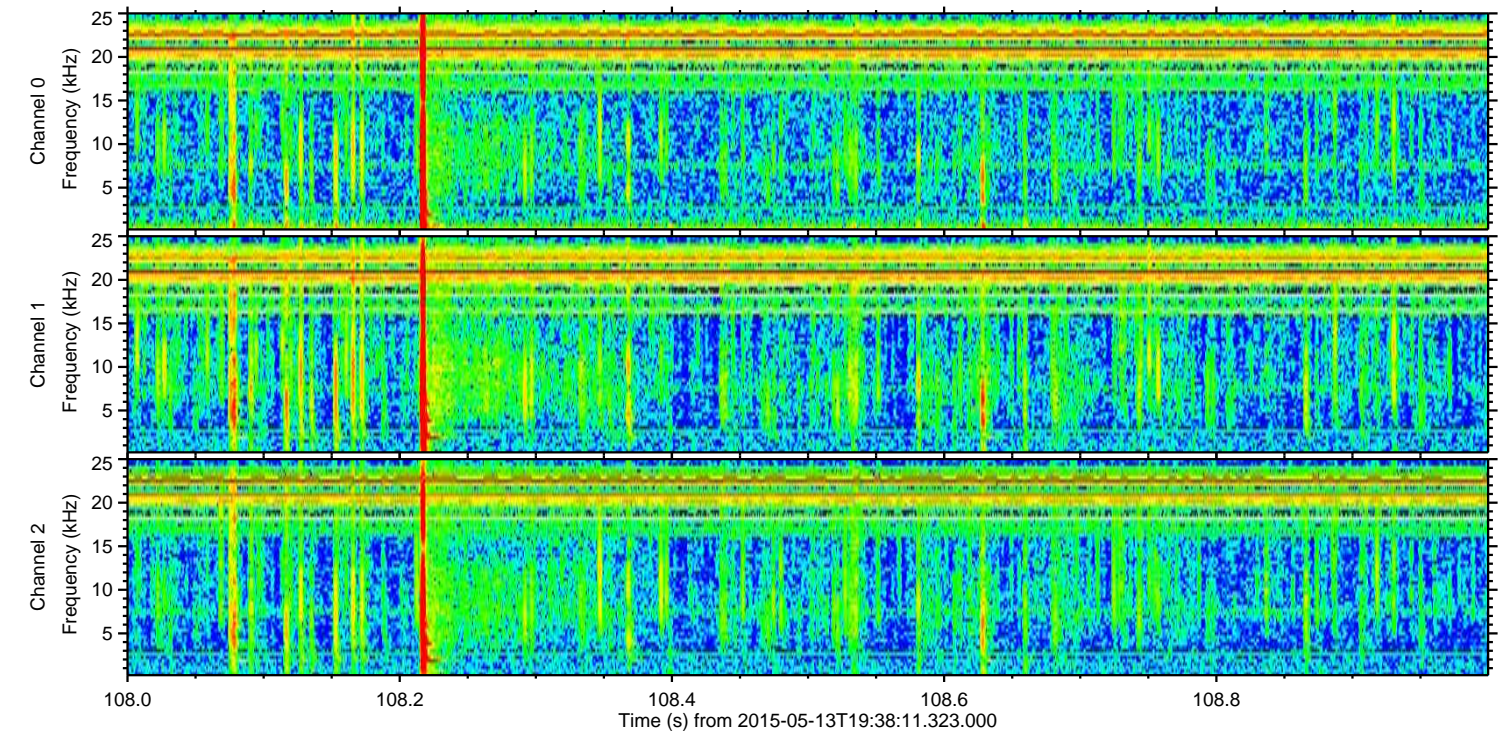
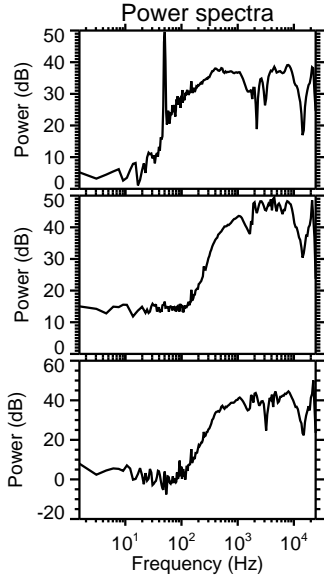
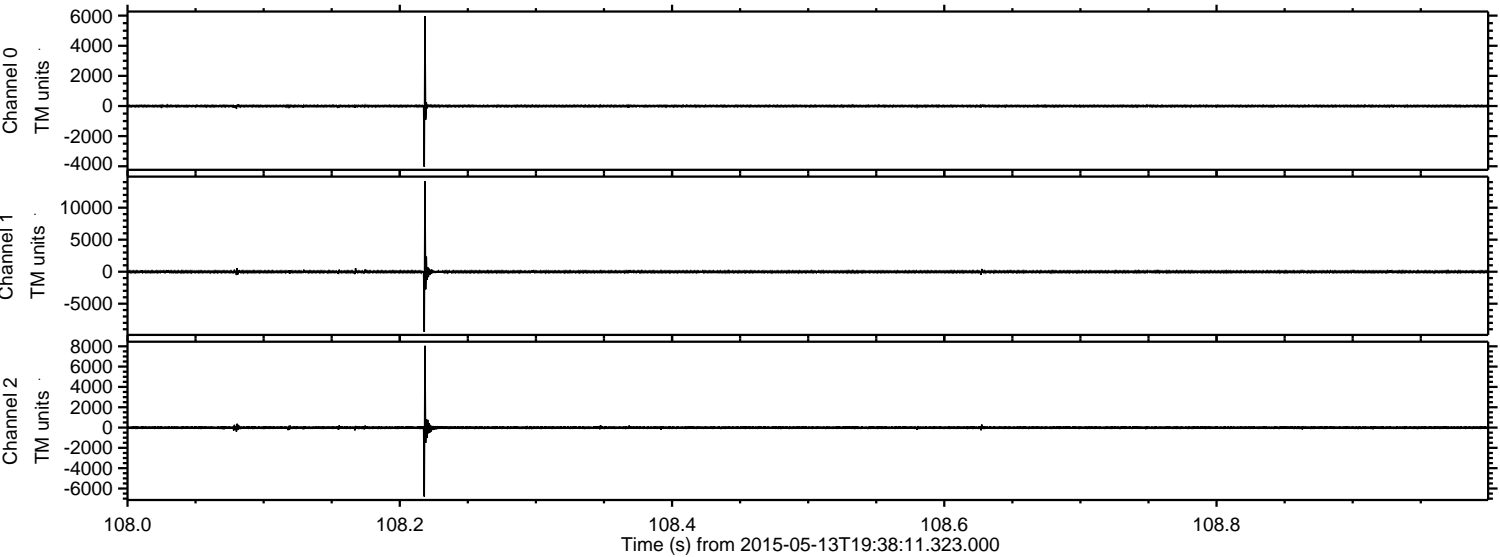

Channel 0  
mn: -4034  
mx: 5974  
 $\mu$ : -3.8  
 $\sigma$ : 43.1

Channel 1  
mn: -9413  
mx: 14153  
 $\mu$ : -14.7  
 $\sigma$ : 121.2

Channel 2  
mn: -6791  
mx: 8048  
 $\mu$ : -14.5  
 $\sigma$ : 84.5



ELMAVAN 3D WAVEFORMS (Measured data sampled at 50 kHz) 49798 packets of 144 samples from 2015-05-13T19:38:11.323.000. Part 142/144

Processed Wed May 13 21:45:09 2015 by ELM ver.2012-10-06 from 001\_\_elm20150513\_193810\_\_dat00.bin

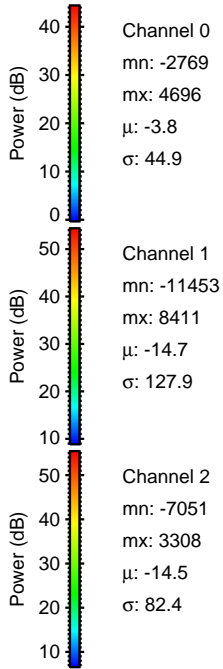
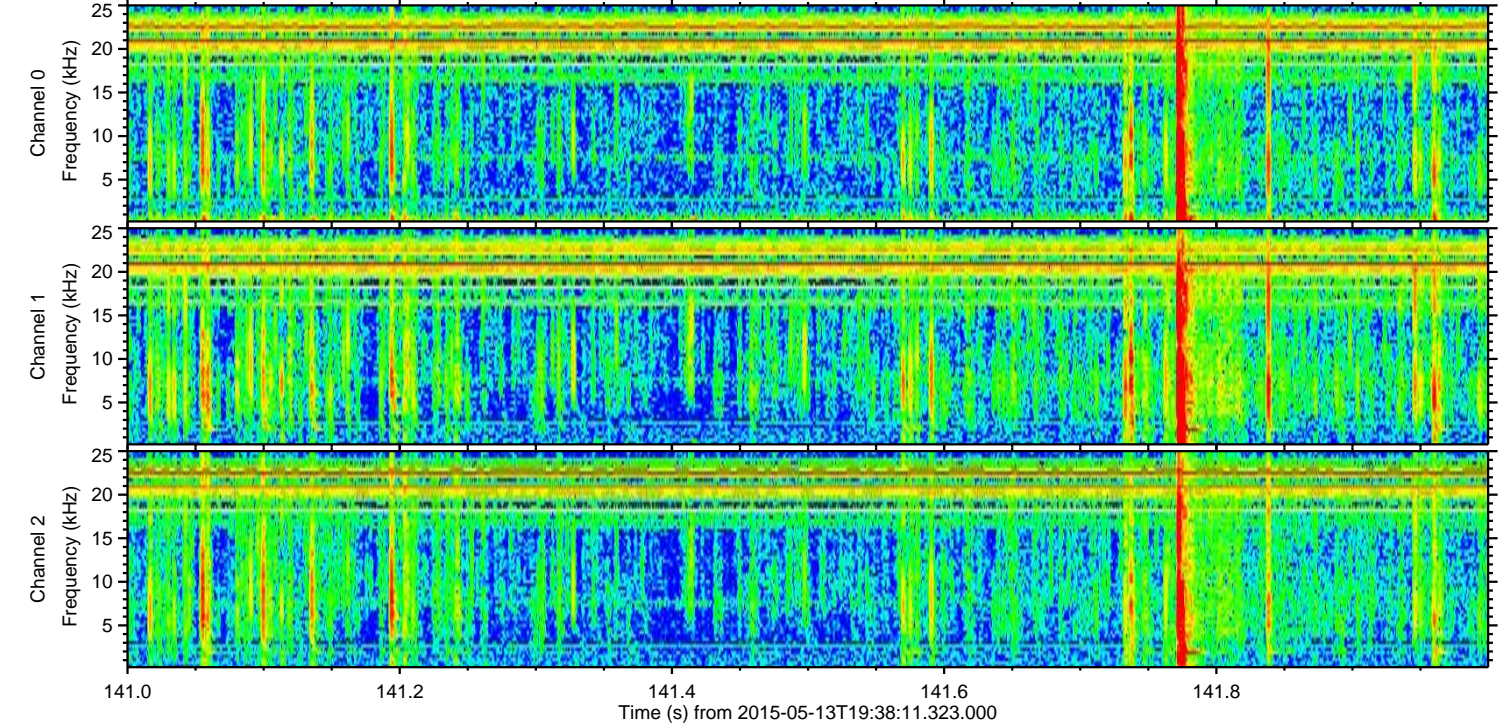
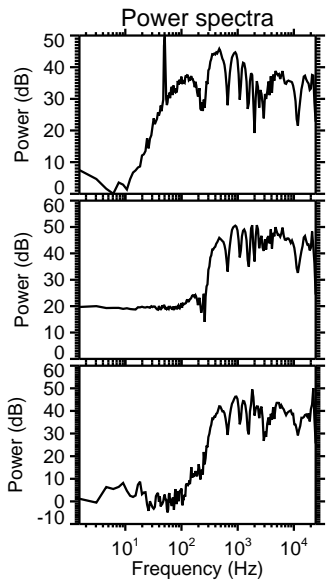
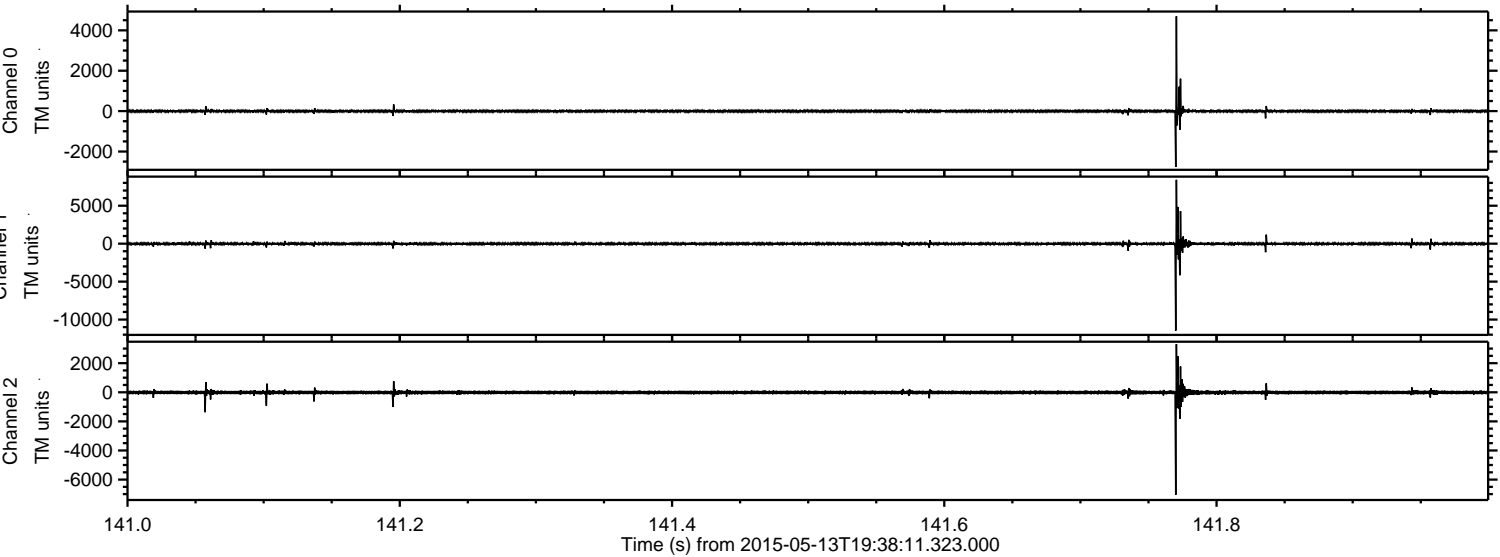



ELMAVAN 3D WAVEFORMS (Measured data sampled at 50 kHz) 49798 packets of 144 samples from 2015-05-13T19:38:11.323.000. Part 101/144

Processed Wed May 13 21:45:09 2015 by ELM ver.2012-10-06 from 001\_\_elm20150513\_193810\_\_dat00.bin

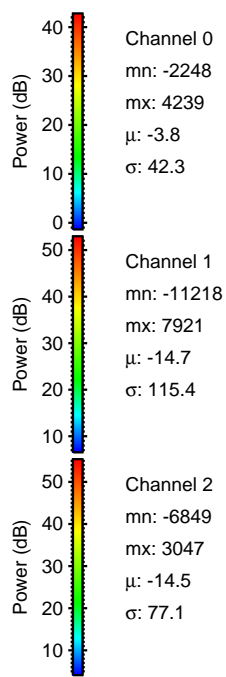
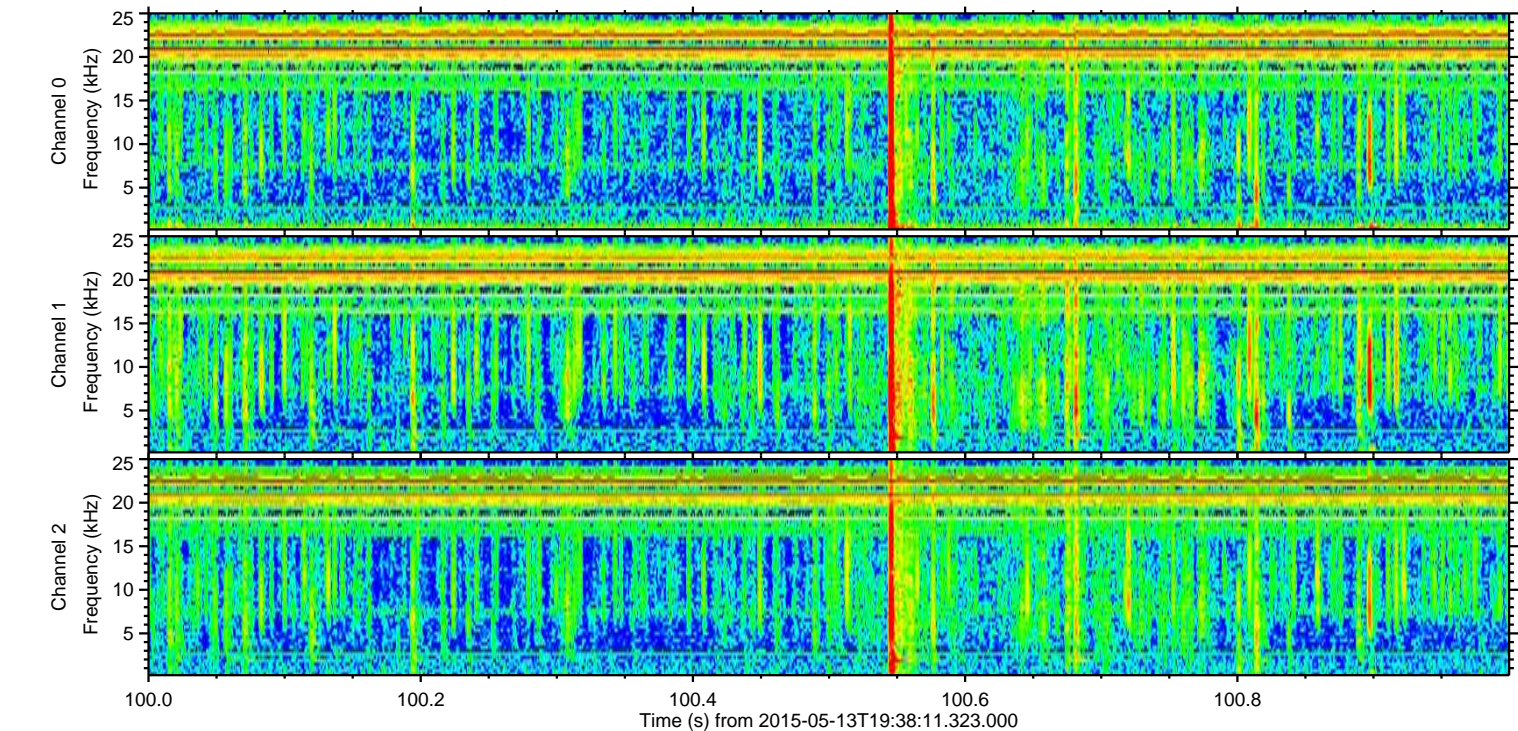
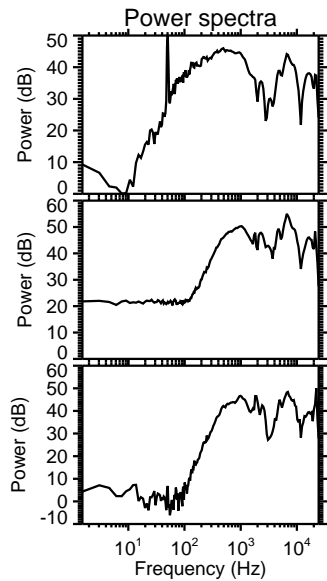
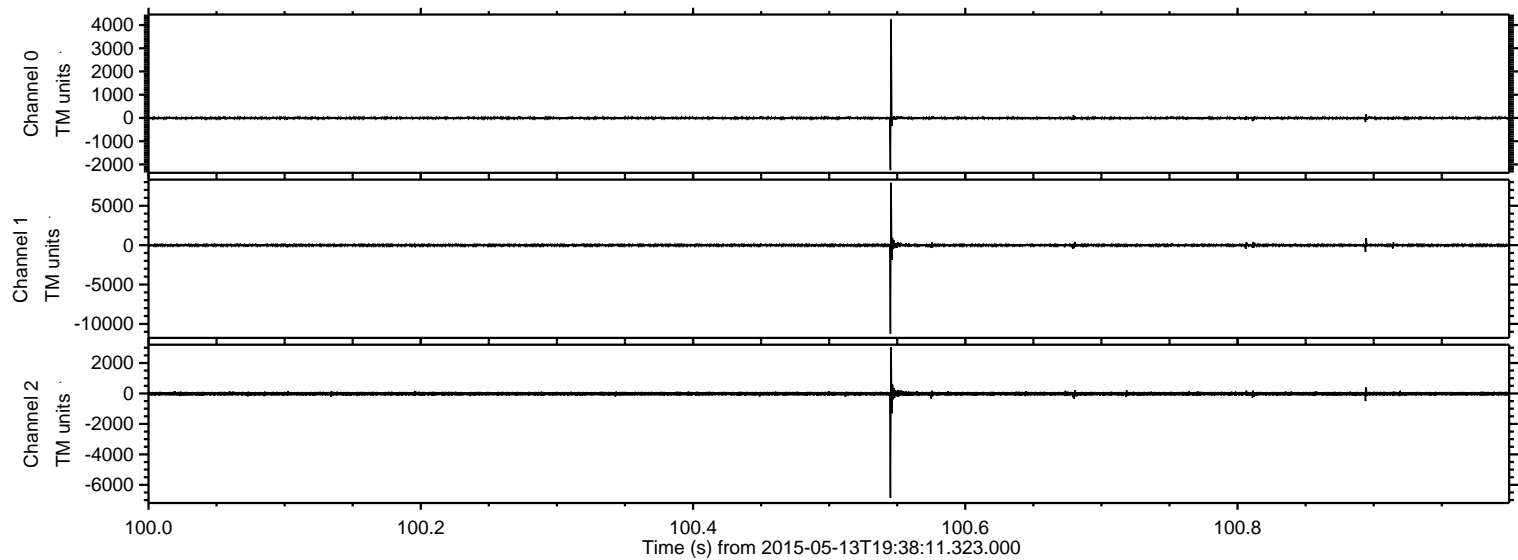



ELMAVAN 3D WAVEFORMS (Measured data sampled at 50 kHz) 49798 packets of 144 samples from 2015-05-13T19:38:11.323.000. Part 123/144

Processed Wed May 13 21:45:10 2015 by ELM ver.2012-10-06 from 001\_\_elm20150513\_193810\_\_dat00.bin

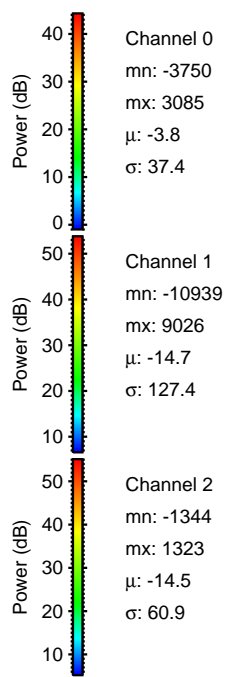
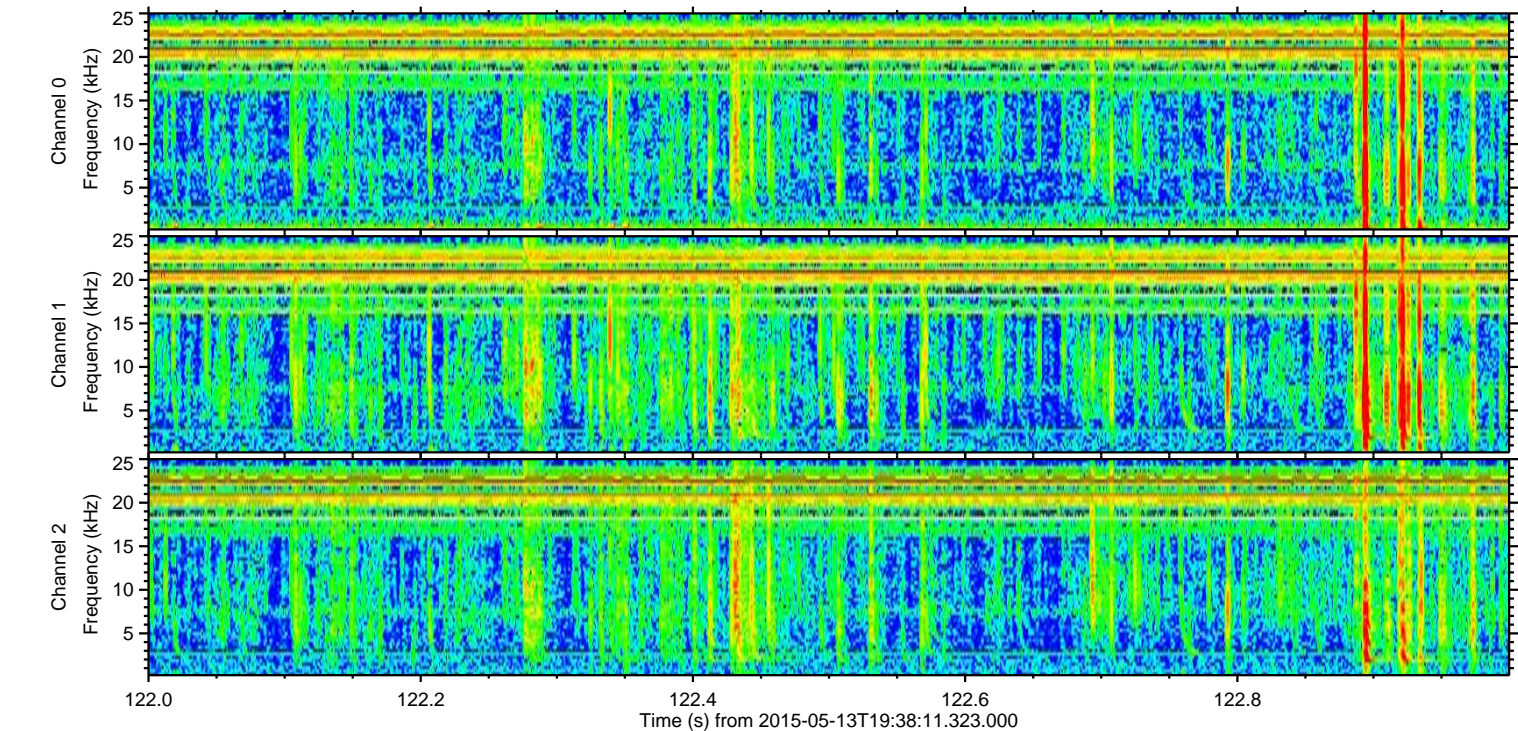
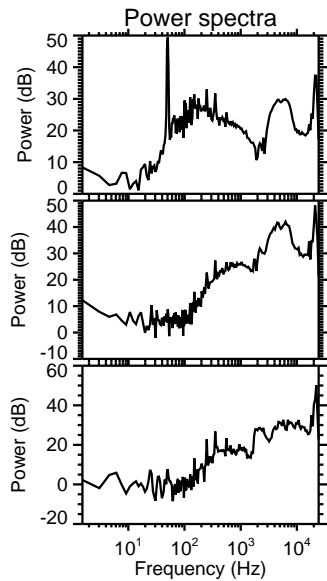
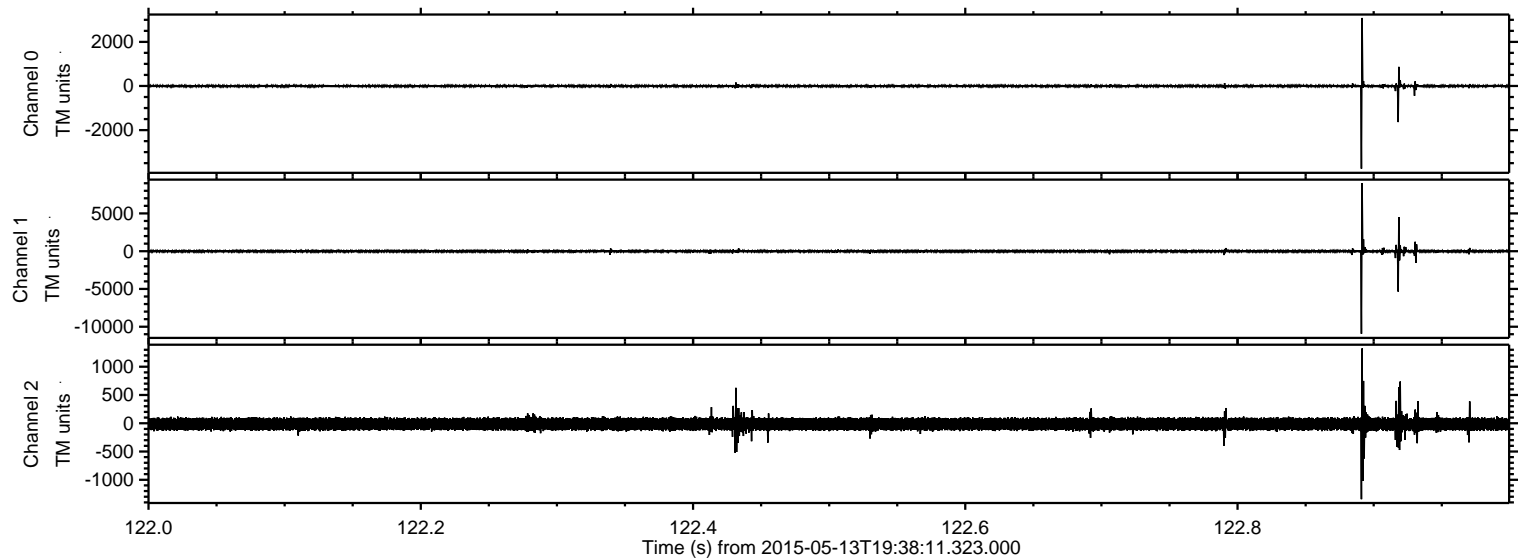



ELMAVAN 3D WAVEFORMS (Measured data sampled at 50 kHz) 49798 packets of 144 samples from 2015-05-13T19:38:11.323.000. Part 124/144

Processed Wed May 13 21:45:11 2015 by ELM ver.2012-10-06 from 001\_\_elm20150513\_193810\_\_dat00.bin

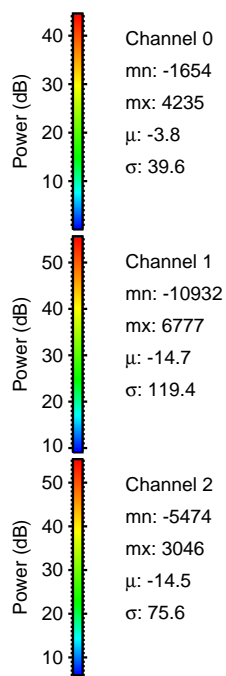
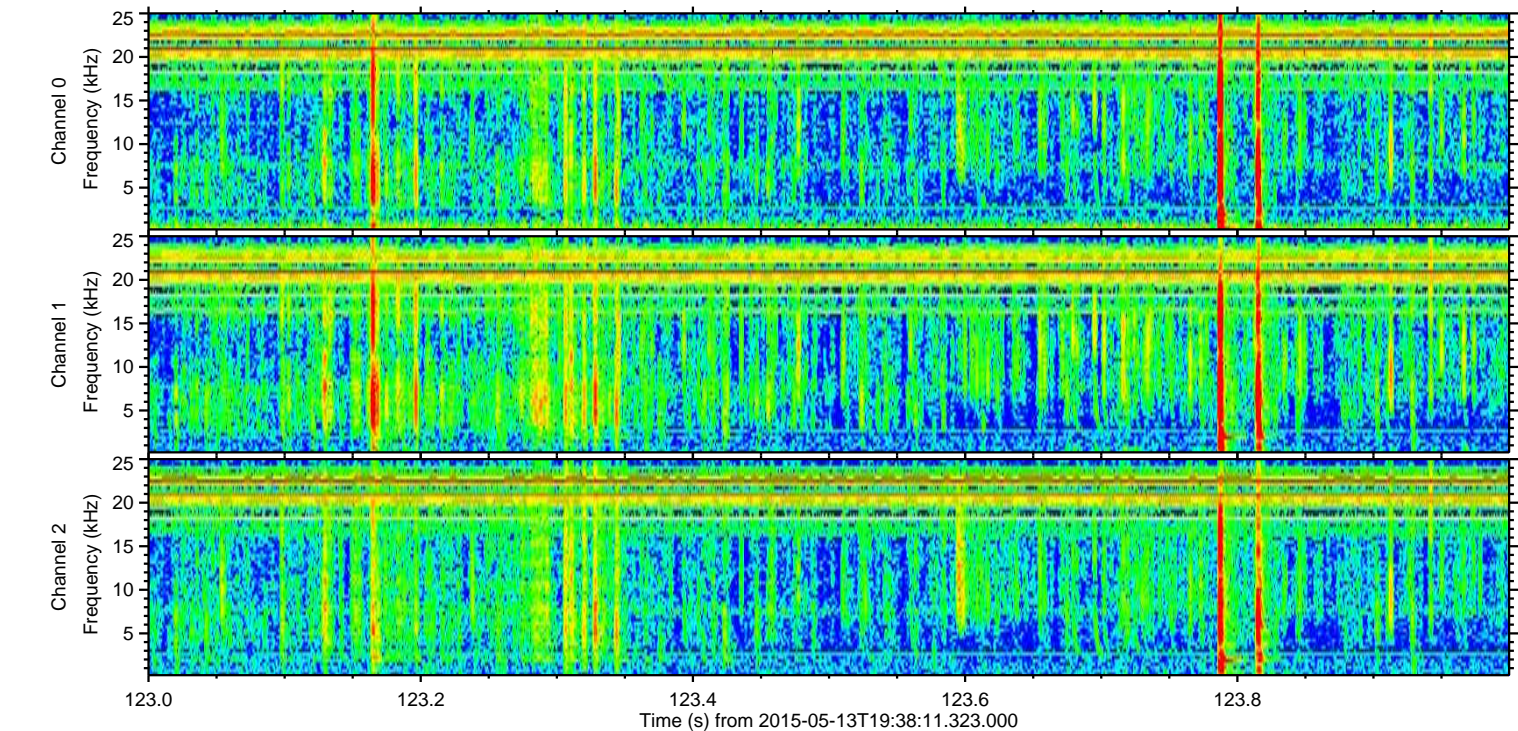
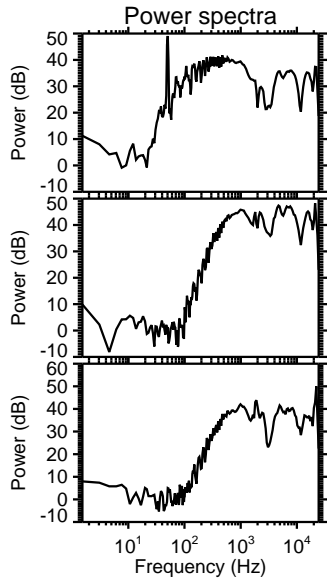
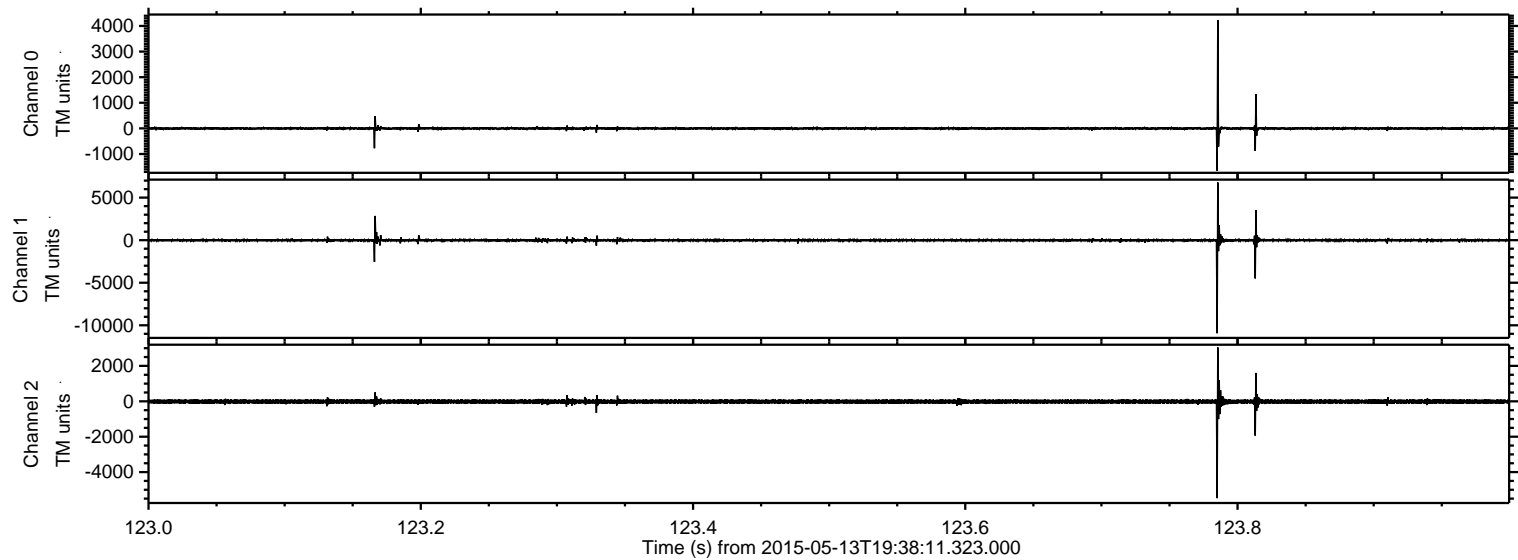



Processed Wed May 13 21:45:12 2015 by ELM ver.2012-10-06 from 001\_\_elm20150513\_193810\_\_dat00.bin

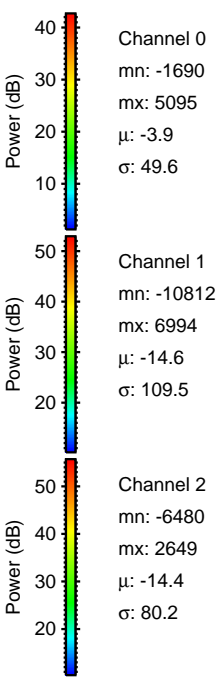
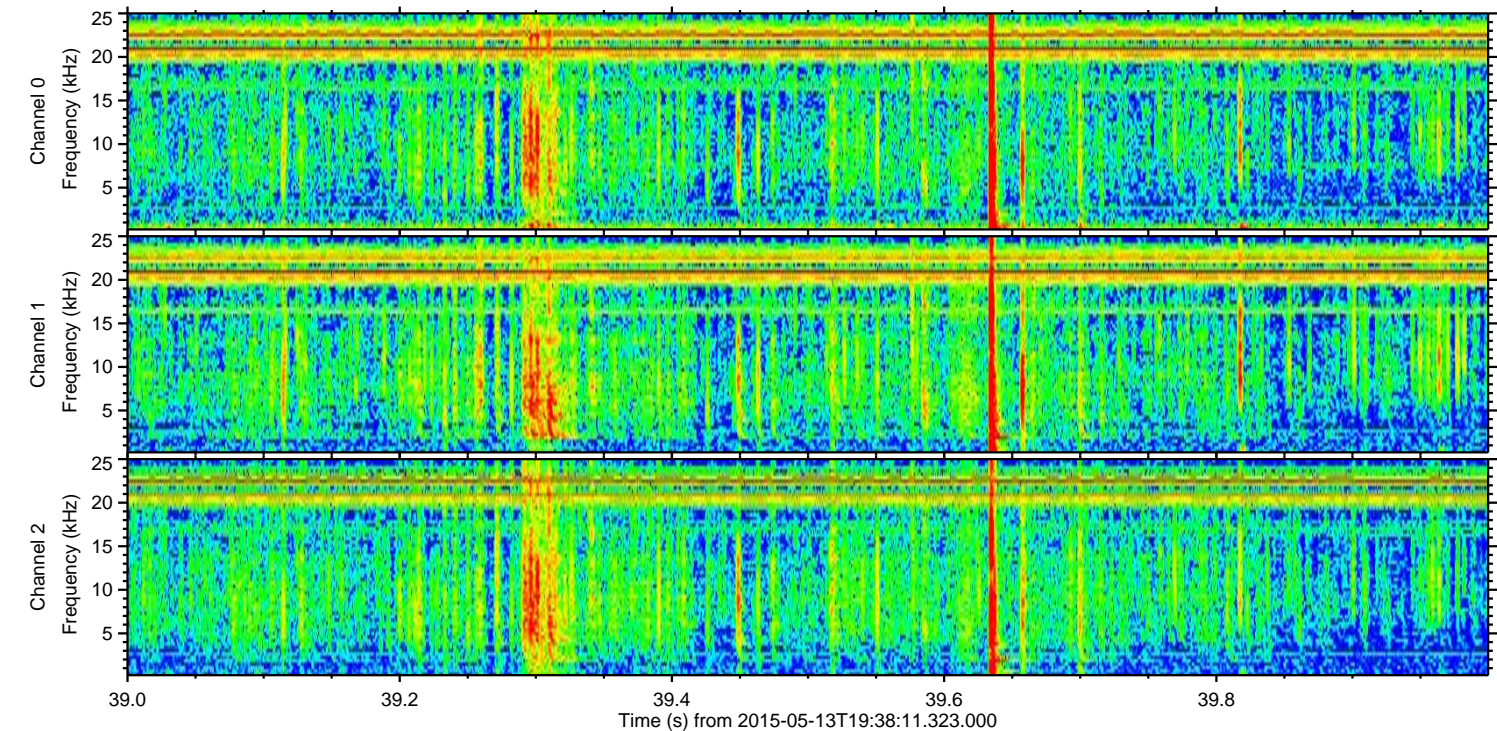
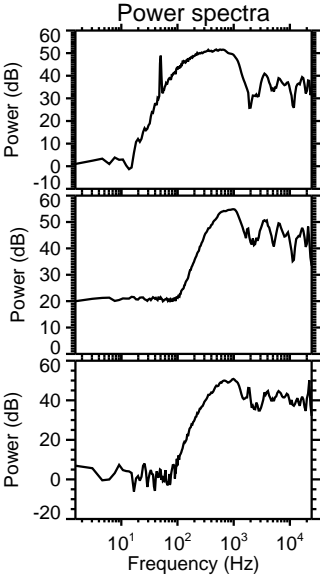
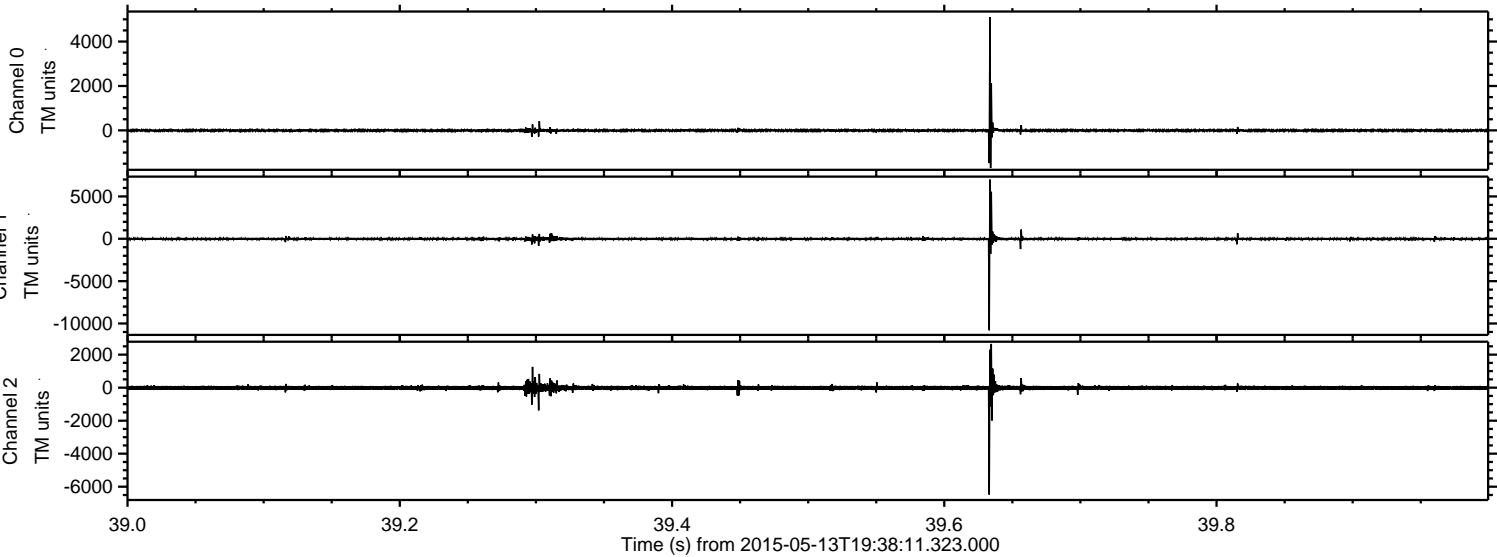



Processed Wed May 13 21:45:13 2015 by ELM ver.2012-10-06 from 001\_\_elm20150513\_193810\_\_dat00.bin

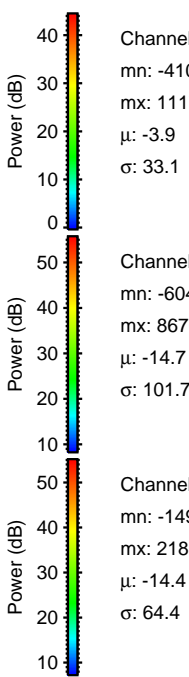
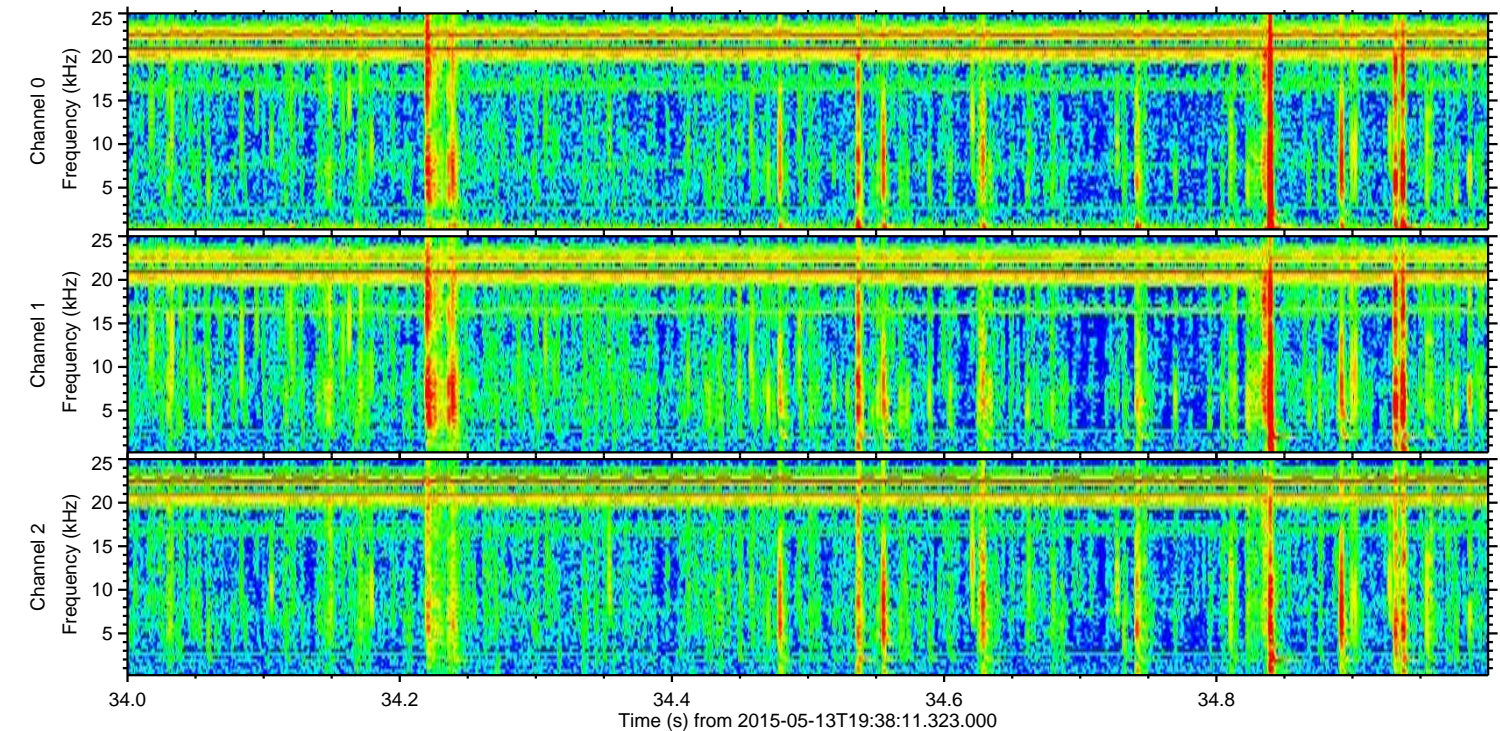
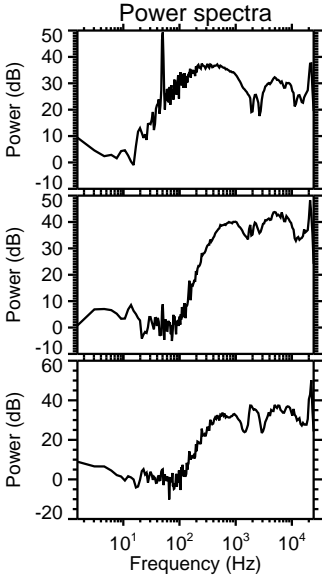
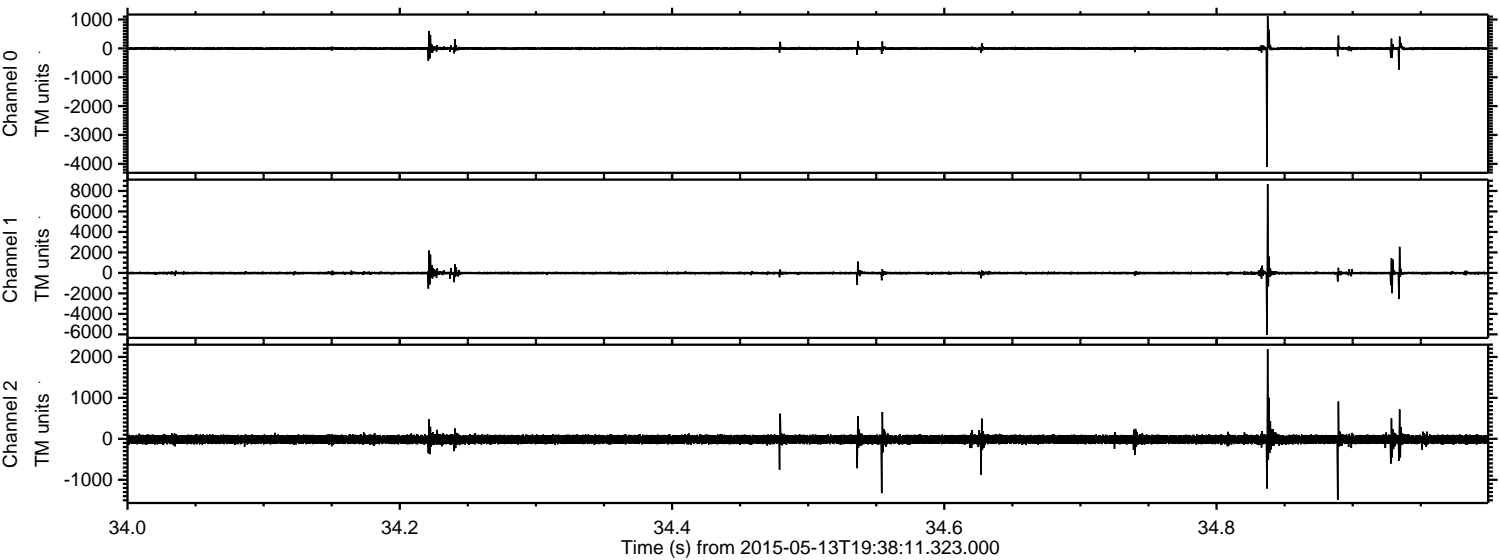



Processed Wed May 13 21:45:14 2015 by ELM ver.2012-10-06 from 001\_\_elm20150513\_193810\_\_dat00.bin

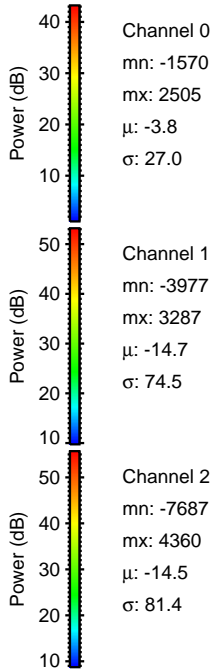
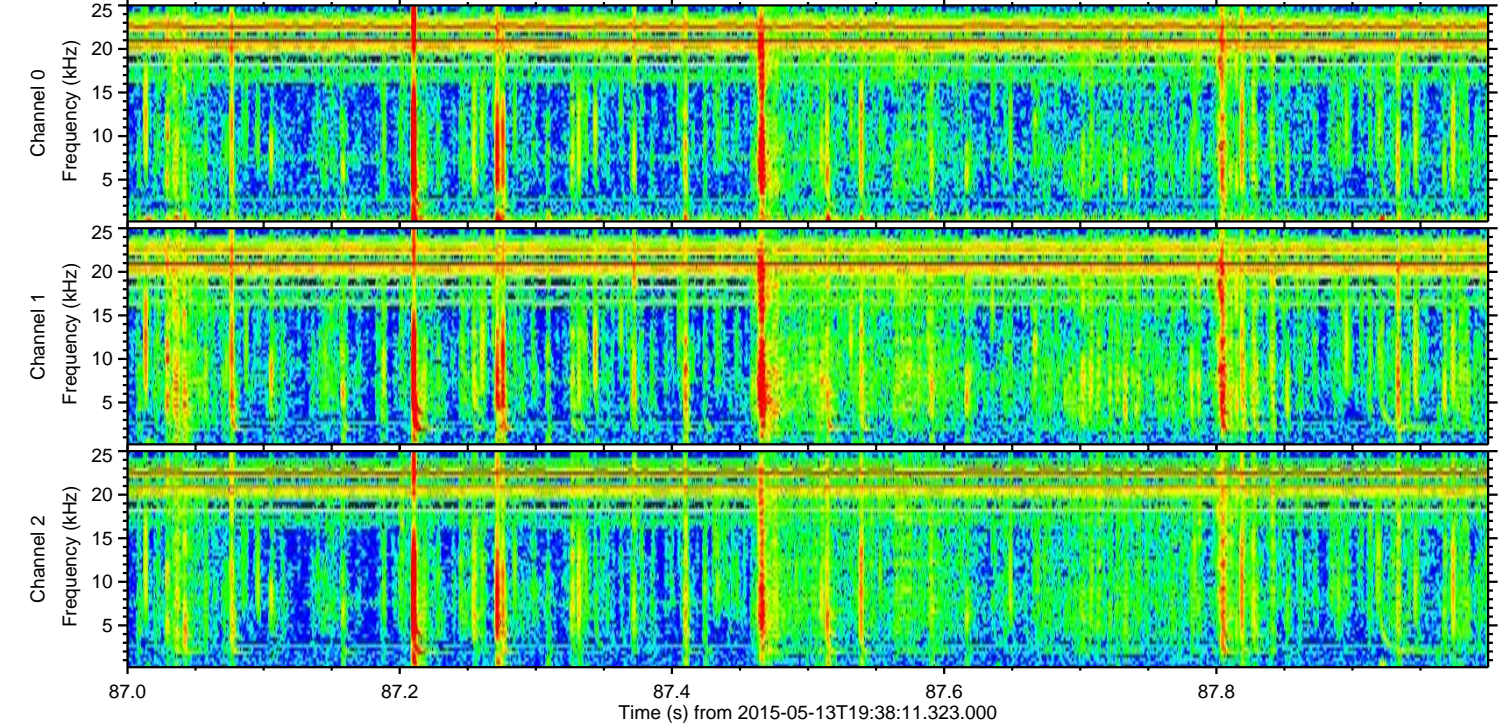
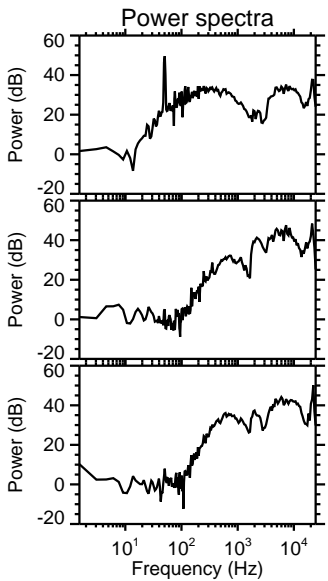
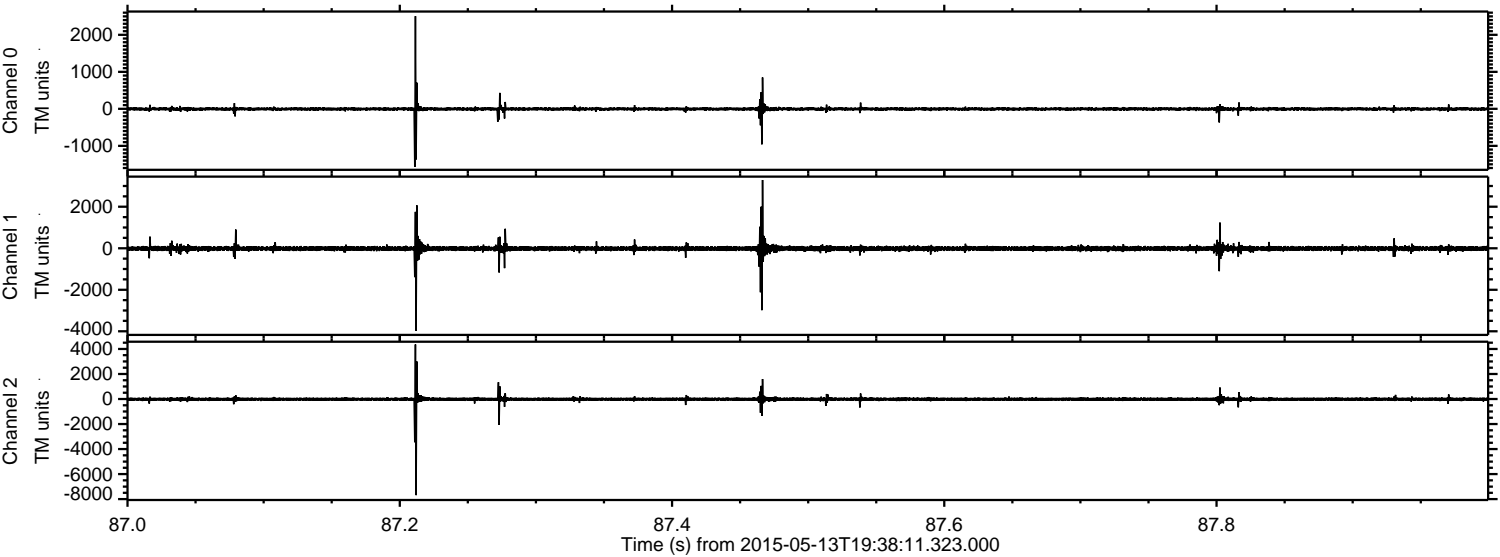



Processed Wed May 13 21:45:15 2015 by ELM ver.2012-10-06 from 001\_\_elm20150513\_193810\_\_dat00.bin

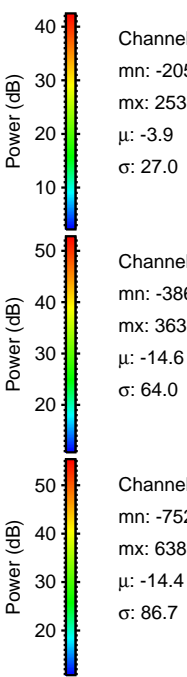
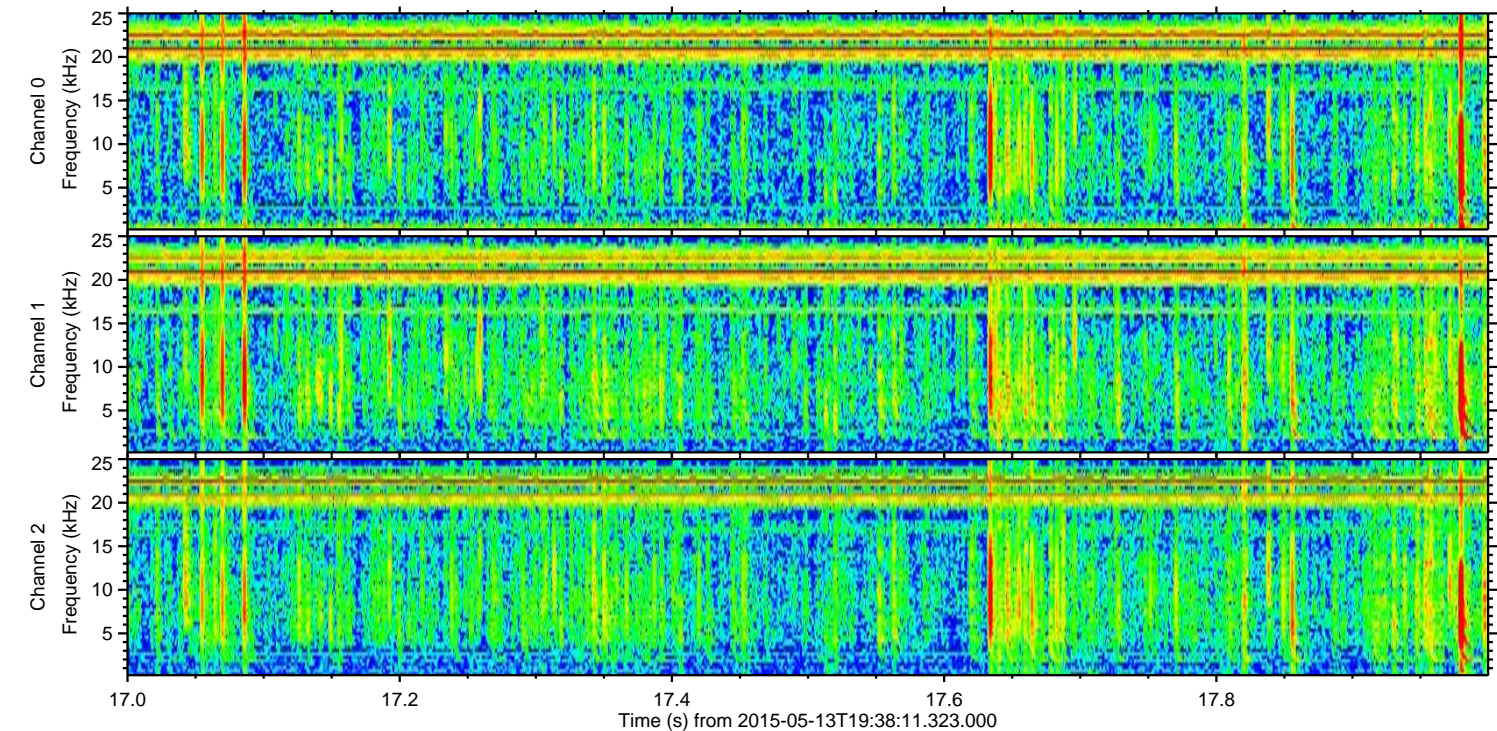
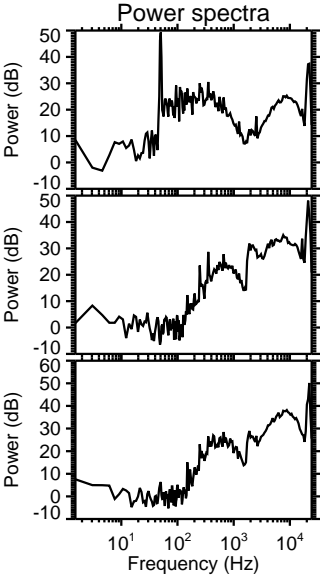
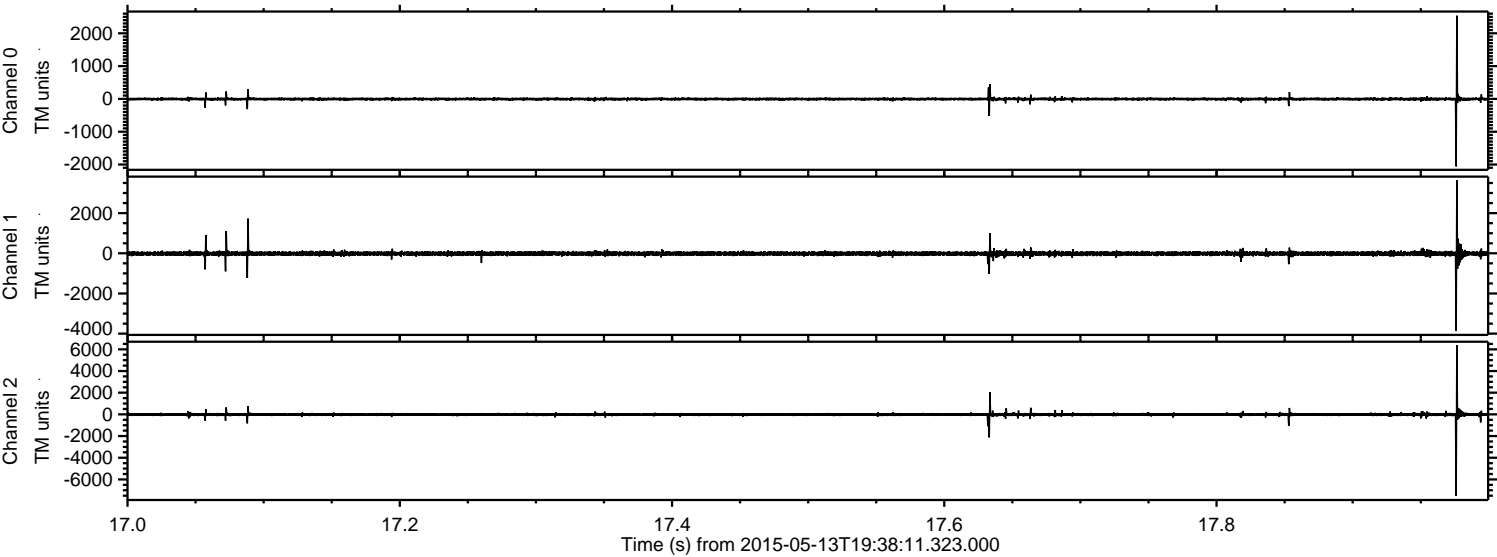

Channel 0  
mn: -2059  
mx: 2537  
 $\mu$ : -3.9  
 $\sigma$ : 27.0

Channel 1  
mn: -3869  
mx: 3636  
 $\mu$ : -14.6  
 $\sigma$ : 64.0

Channel 2  
mn: -7521  
mx: 6383  
 $\mu$ : -14.4  
 $\sigma$ : 86.7



Processed Wed May 13 21:45:16 2015 by ELM ver.2012-10-06 from 001\_\_elm20150513\_193810\_\_dat00.bin

