

ELMAVAN 3D WAVEFORMS (Measured data sampled at 50 kHz) 49786 packets of 144 samples from 2015-05-13T15:18:02.793.999.

Processed Wed May 13 17:24:52 2015 by ELM ver.2012-10-06 from 001__elm20150513_151801__dat00.bin

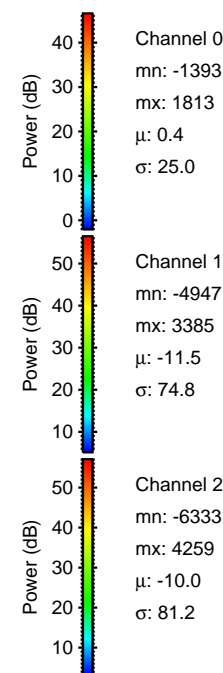

Processed Wed May 13 17:25:03 2015 by ELM ver.2012-10-06 from 001__elm20150513_151801__dat00.bin

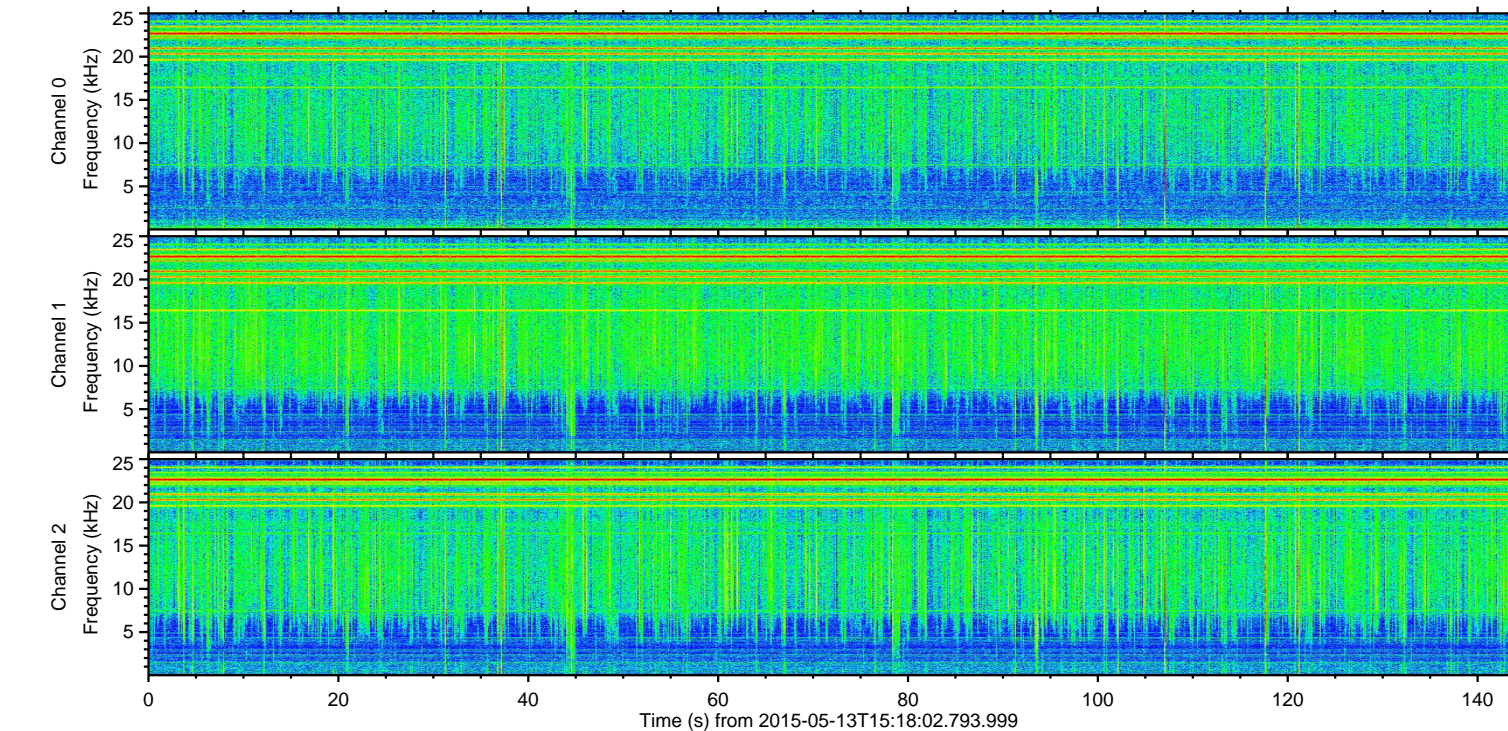
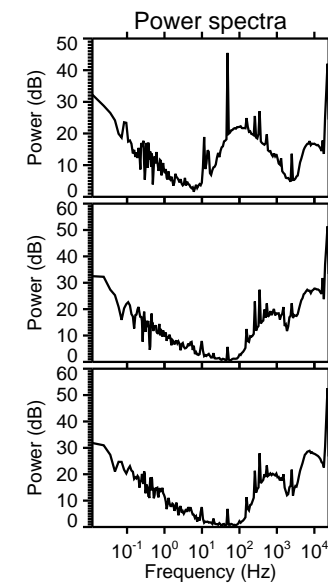
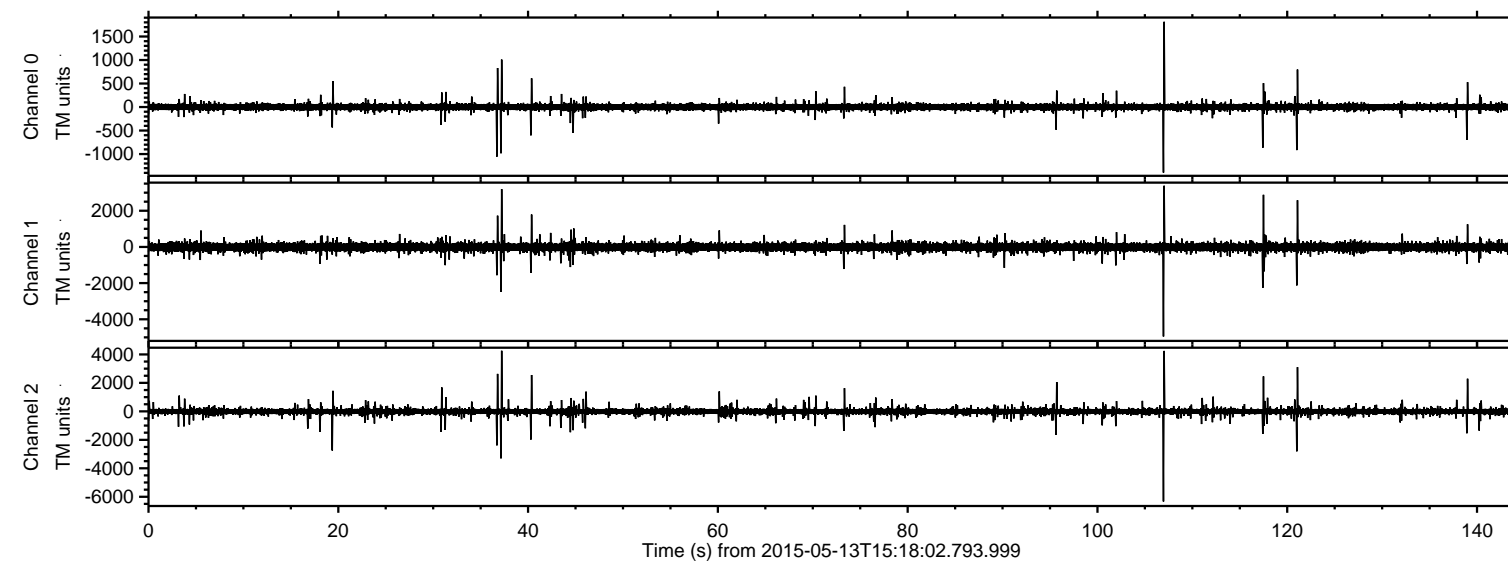
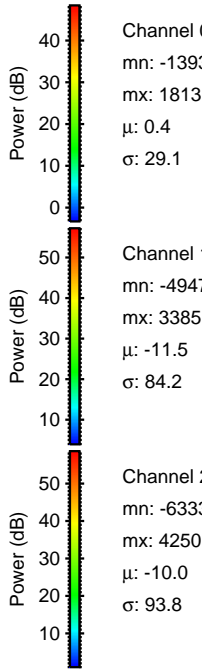
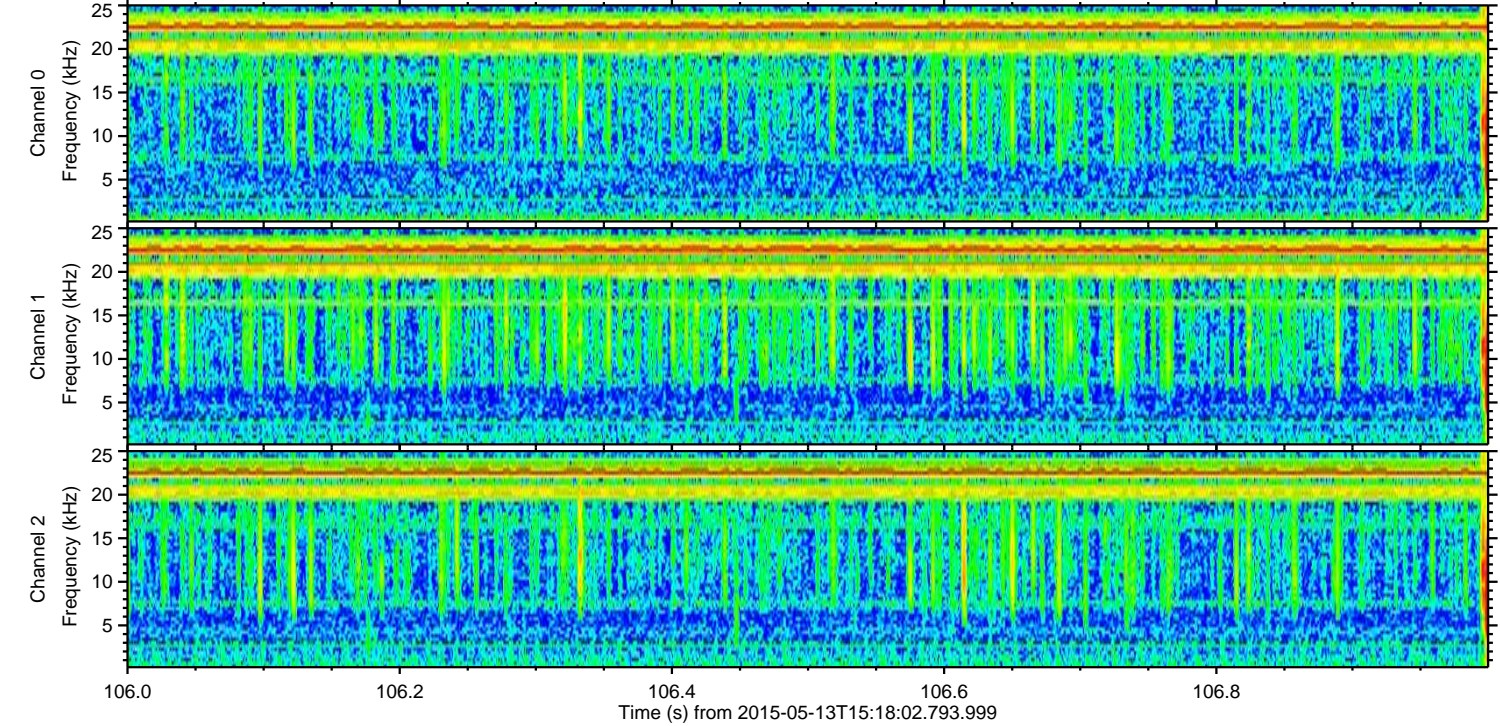
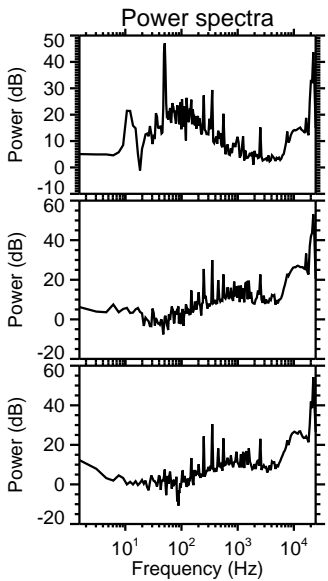
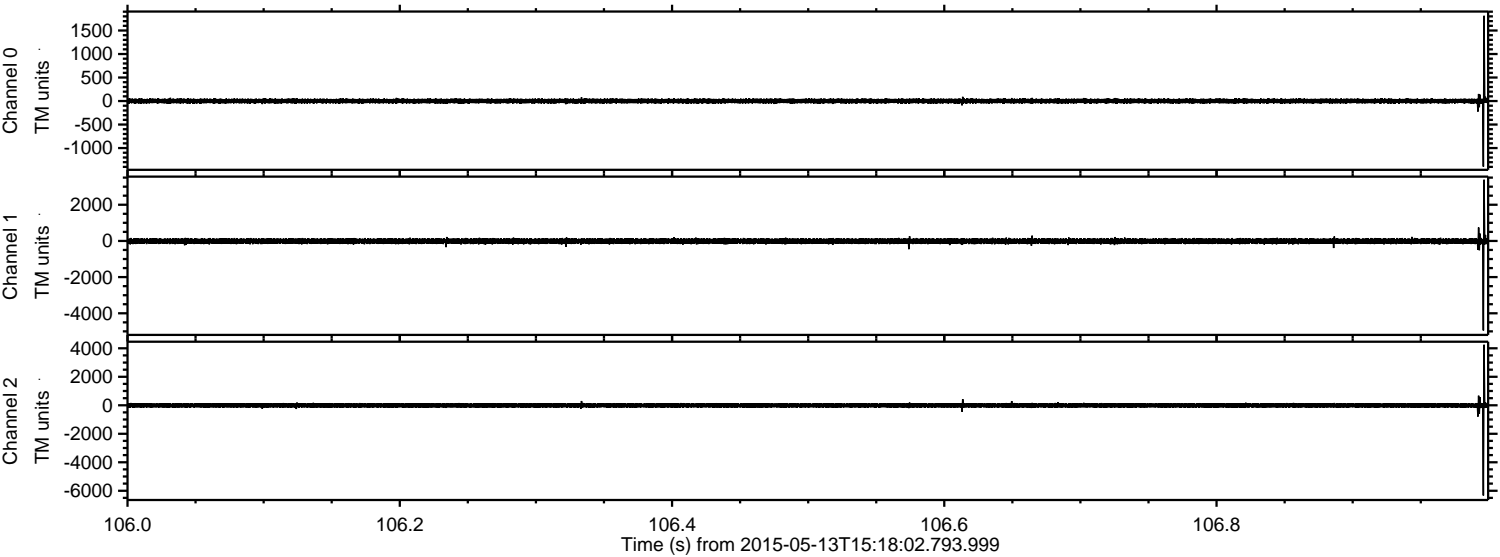

Processed Wed May 13 17:25:04 2015 by ELM ver.2012-10-06 from 001__elm20150513_151801__dat00.bin

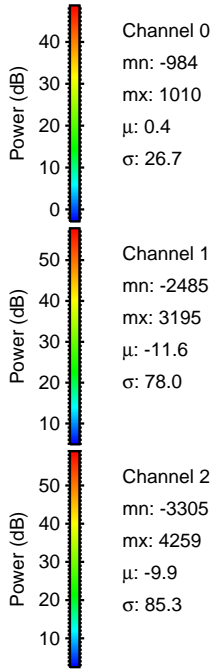
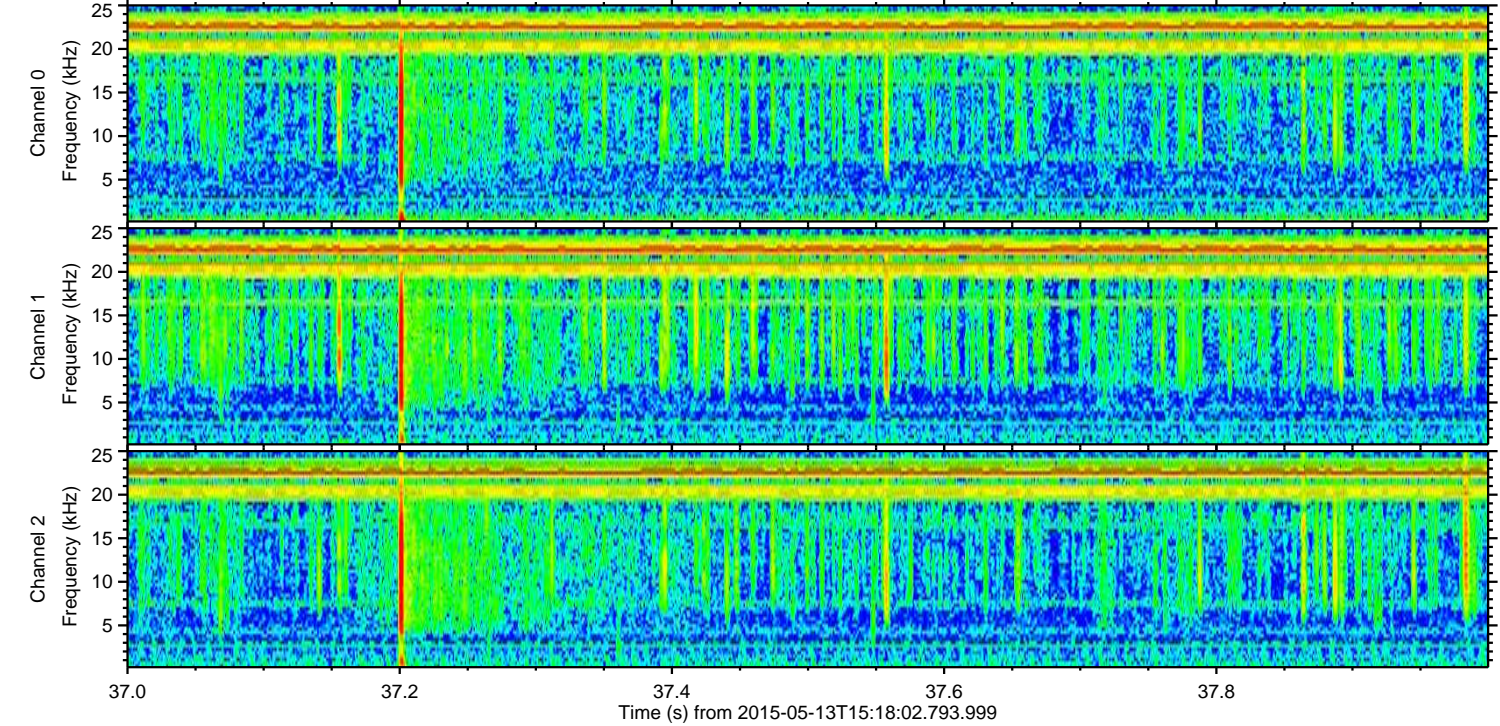
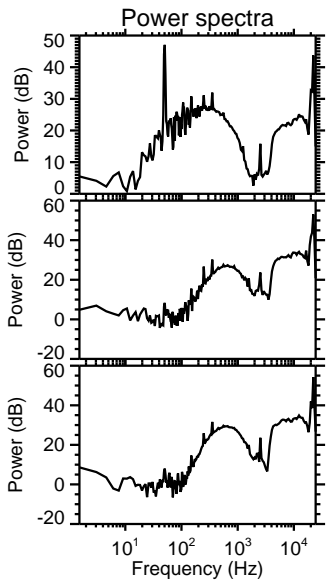
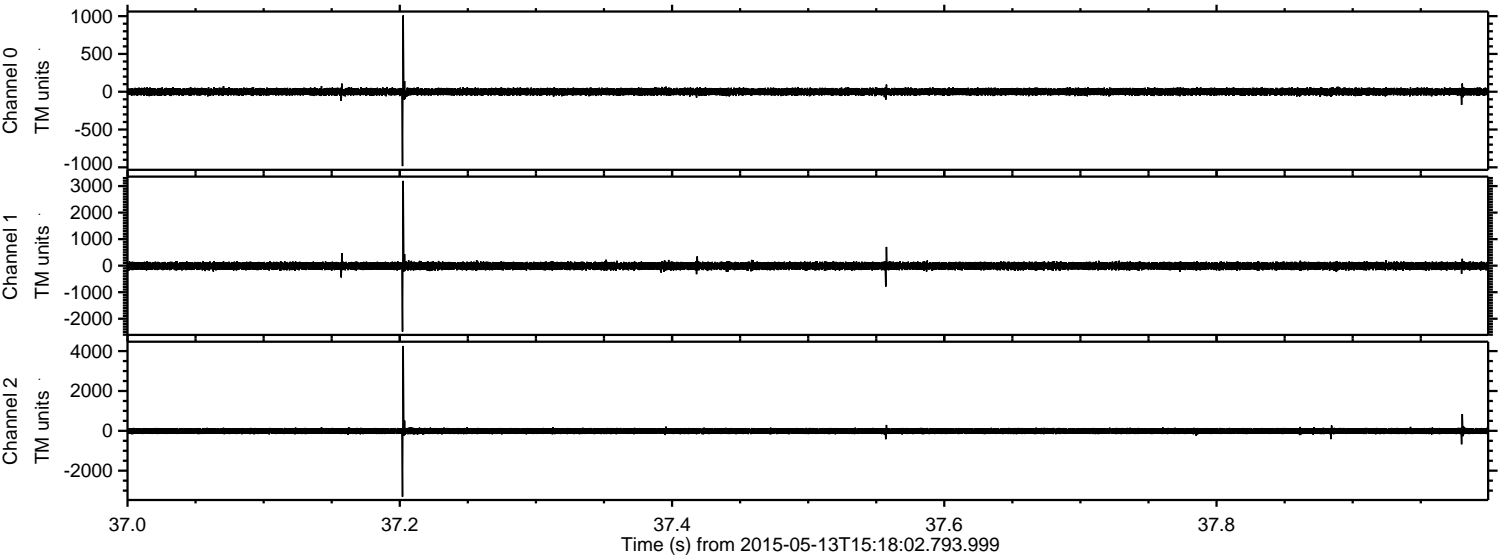

Processed Wed May 13 17:25:05 2015 by ELM ver.2012-10-06 from 001__elm20150513_151801__dat00.bin

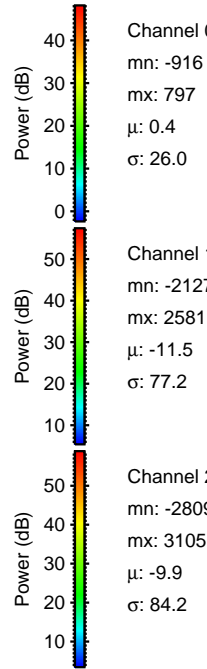
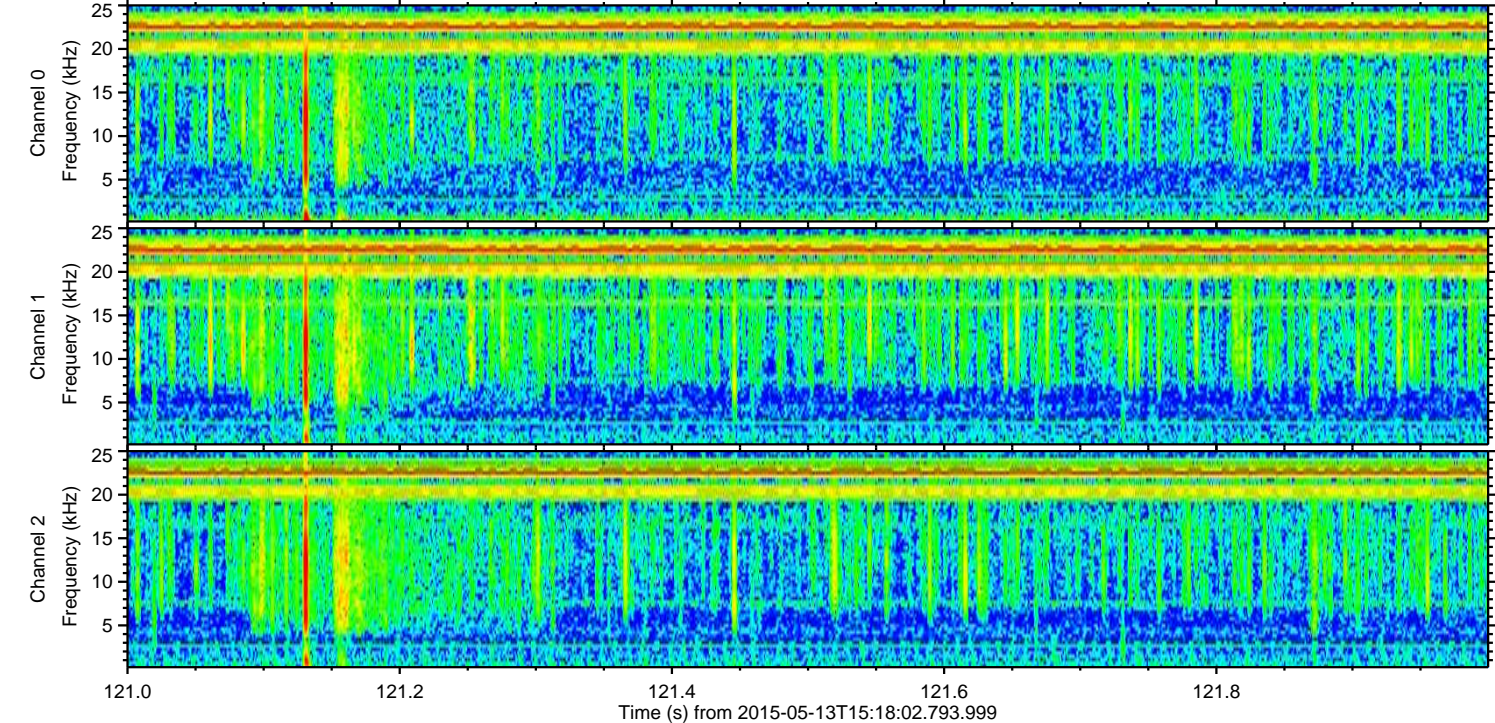
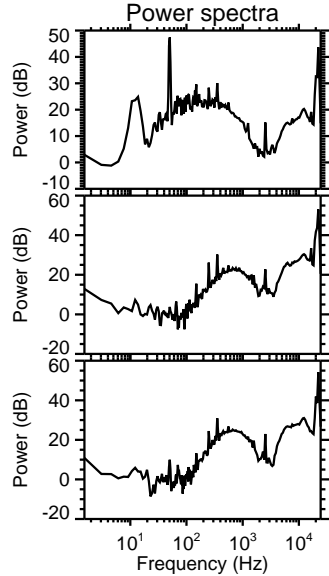
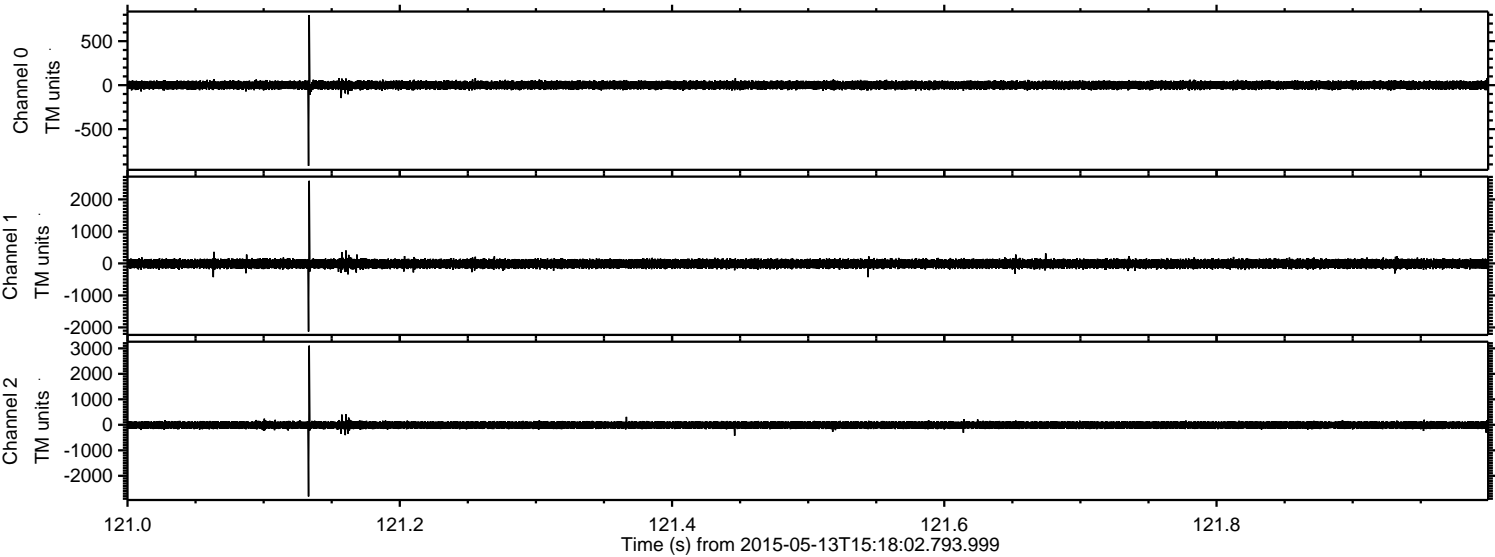

ELMAVAN 3D WAVEFORMS (Measured data sampled at 50 kHz) 49786 packets of 144 samples from 2015-05-13T15:18:02.793.999. Part 118/144

Processed Wed May 13 17:25:06 2015 by ELM ver.2012-10-06 from 001__elm20150513_151801__dat00.bin

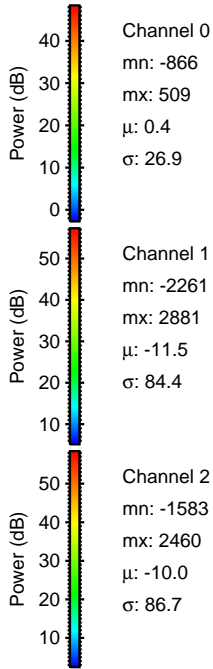
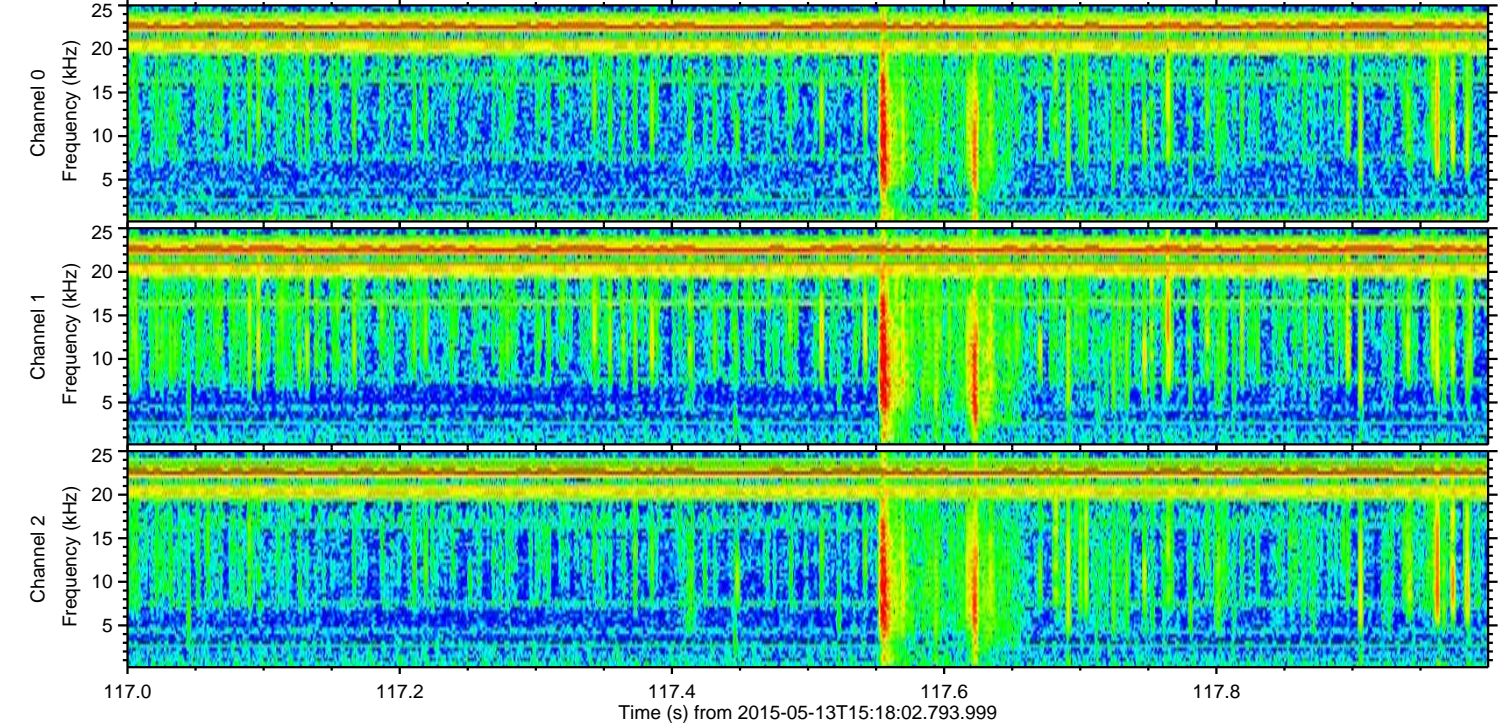
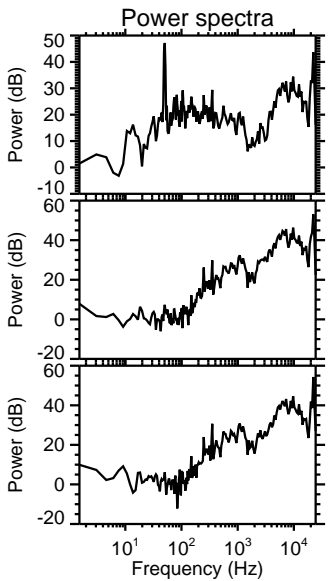
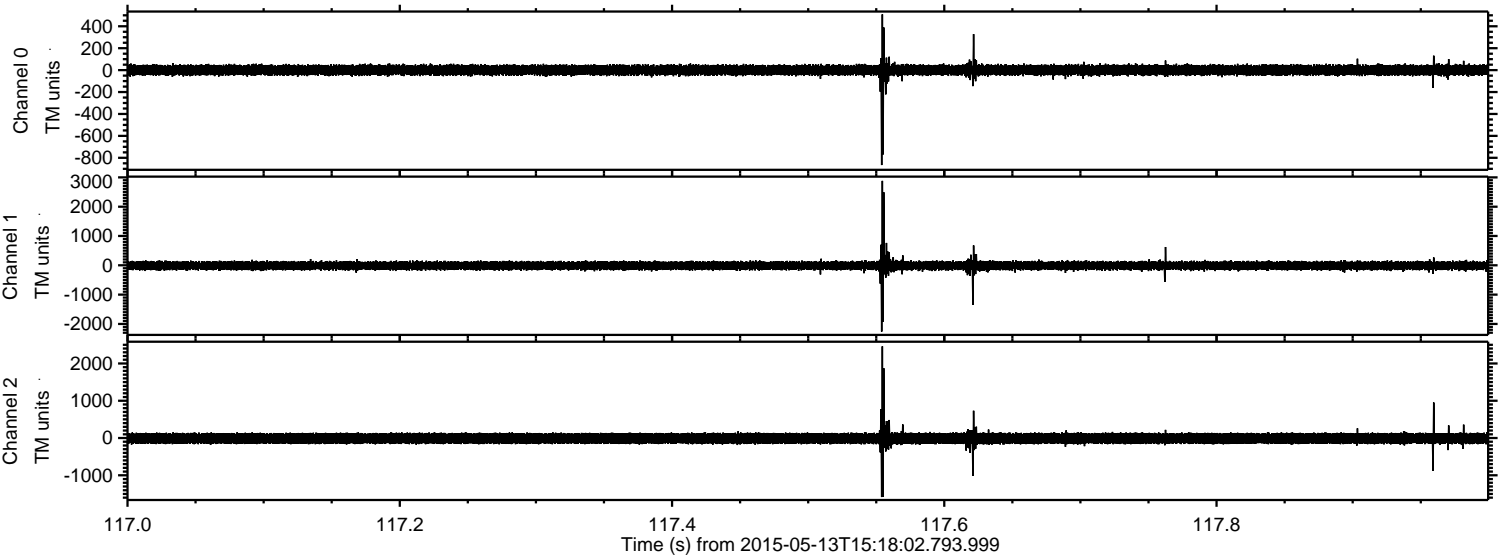

Processed Wed May 13 17:25:07 2015 by ELM ver.2012-10-06 from 001__elm20150513_151801__dat00.bin

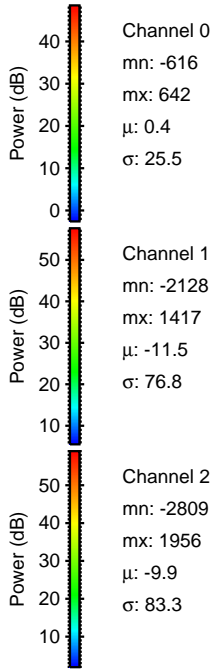
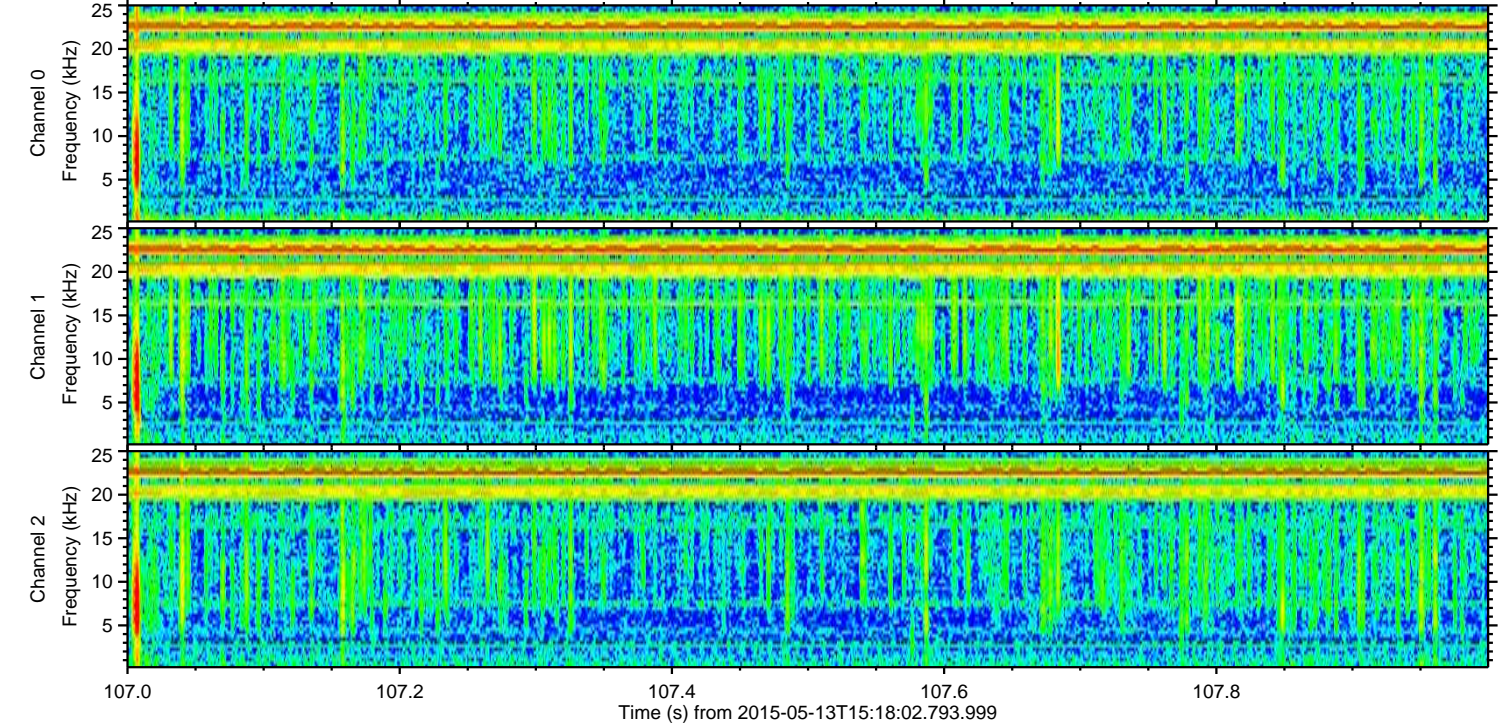
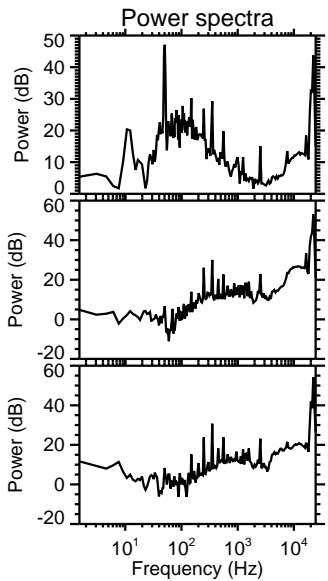
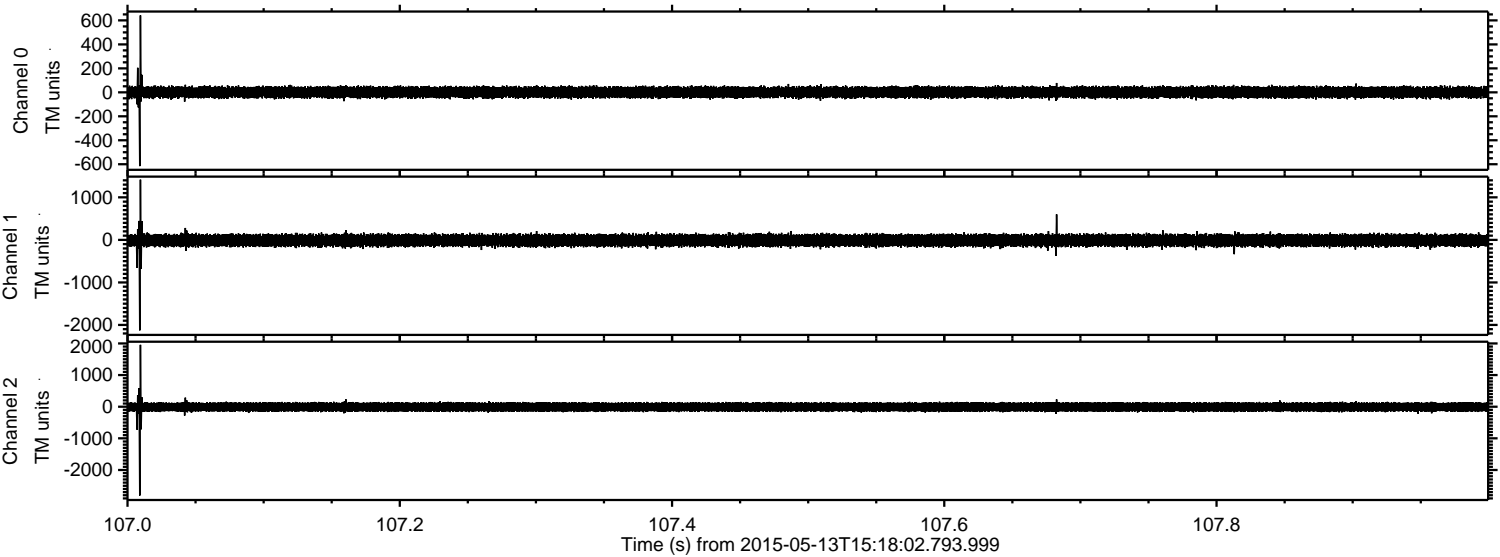

Processed Wed May 13 17:25:08 2015 by ELM ver.2012-10-06 from 001__elm20150513_151801__dat00.bin

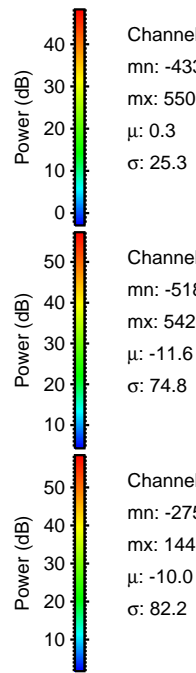
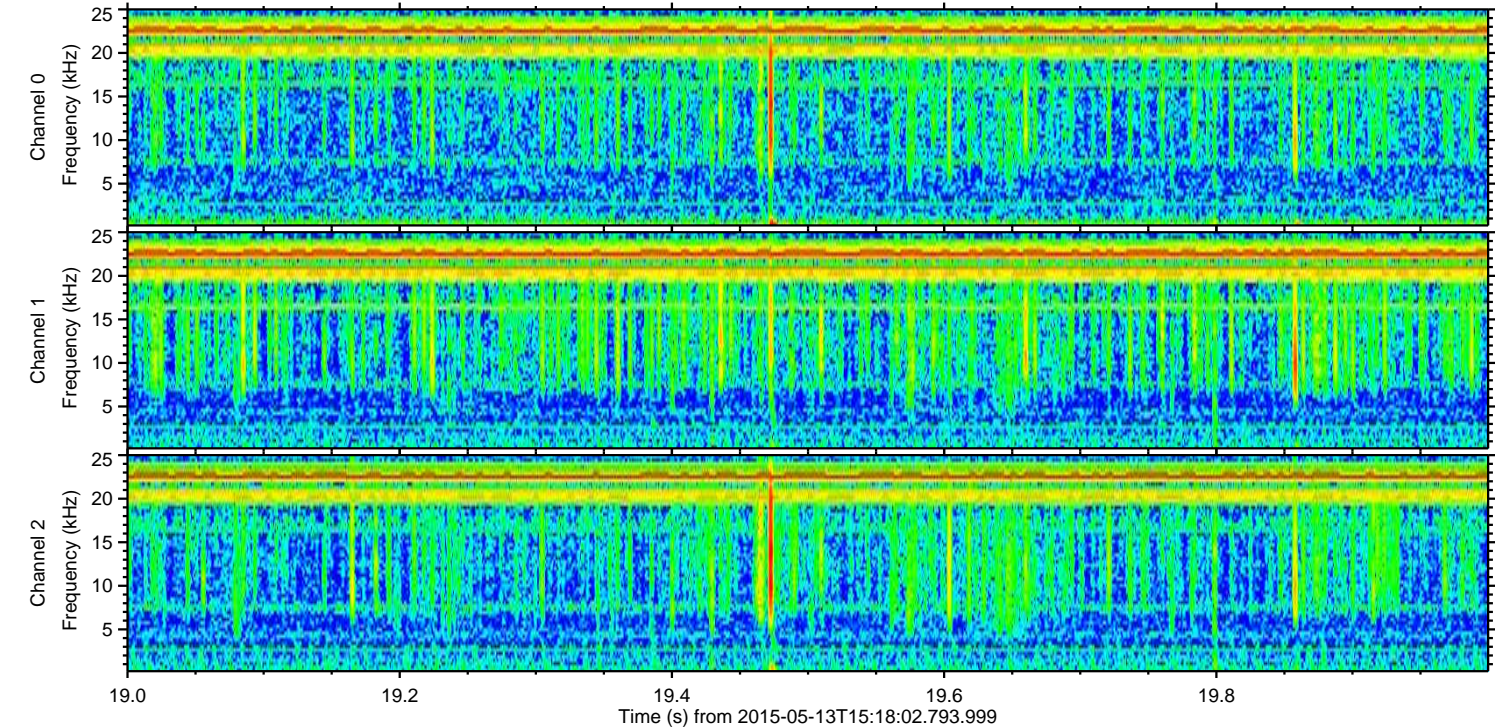
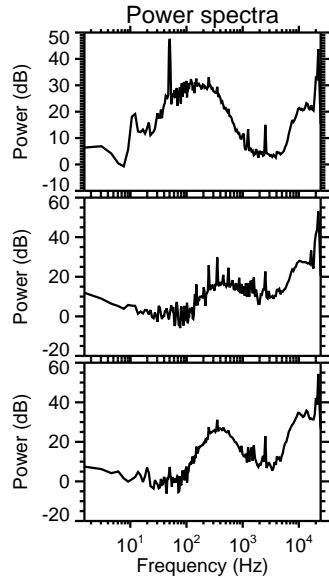
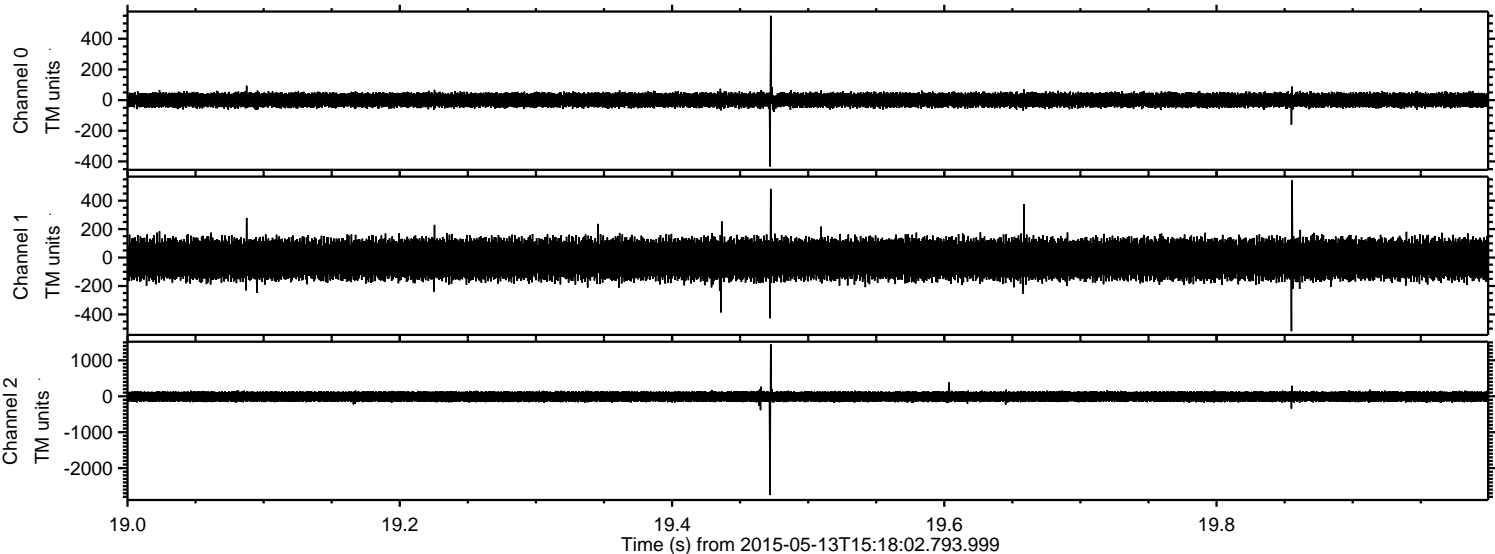

Processed Wed May 13 17:25:09 2015 by ELM ver.2012-10-06 from 001__elm20150513_151801__dat00.bin

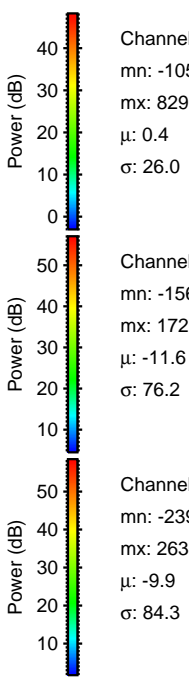
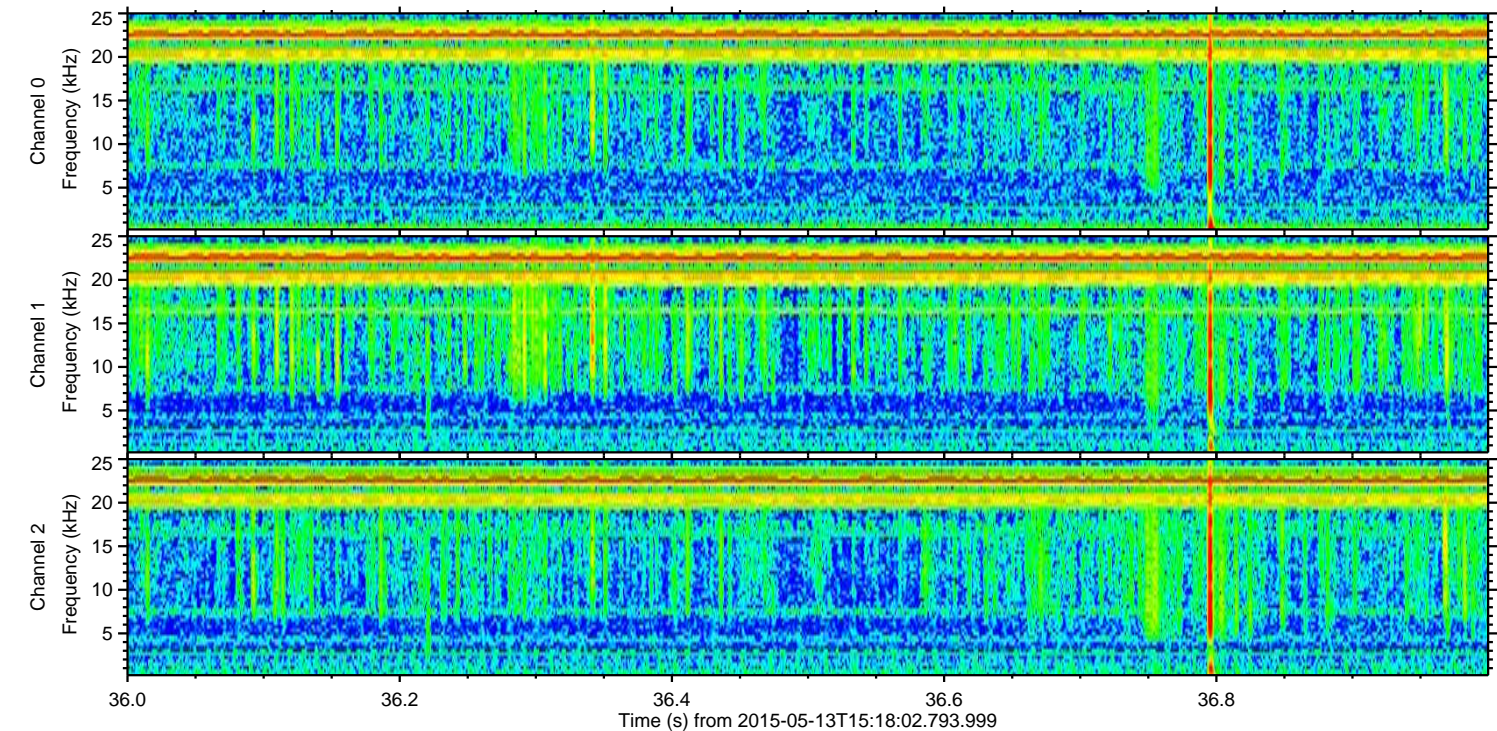
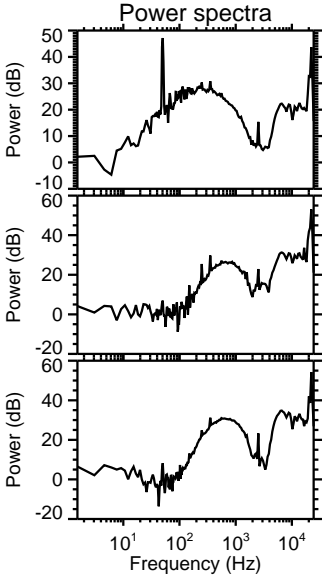
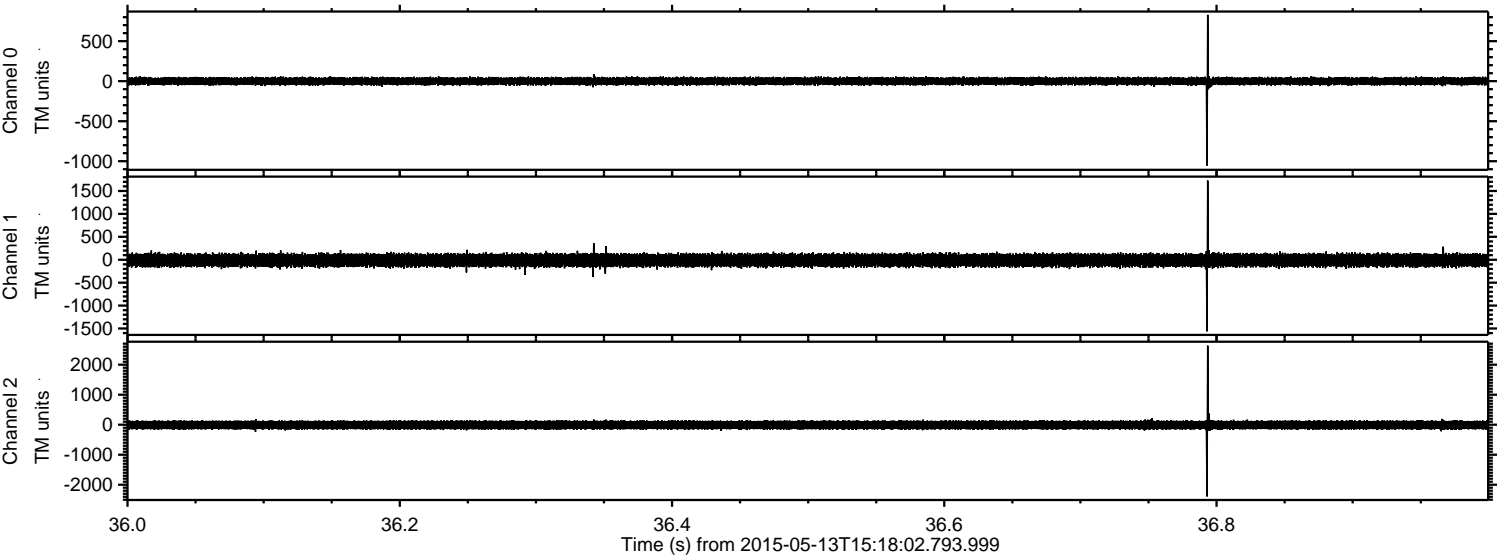

Channel 0
mn: -1055
mx: 829
 μ : 0.4
 σ : 26.0

Channel 1
mn: -1562
mx: 1727
 μ : -11.6
 σ : 76.2

Channel 2
mn: -2390
mx: 2635
 μ : -9.9
 σ : 84.3

Processed Wed May 13 17:25:10 2015 by ELM ver.2012-10-06 from 001__elm20150513_151801__dat00.bin

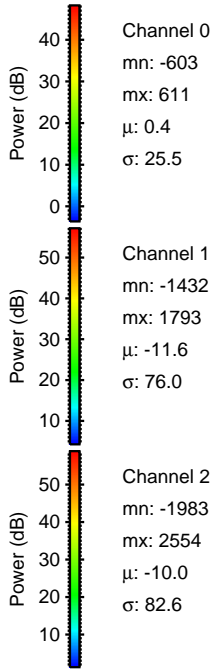
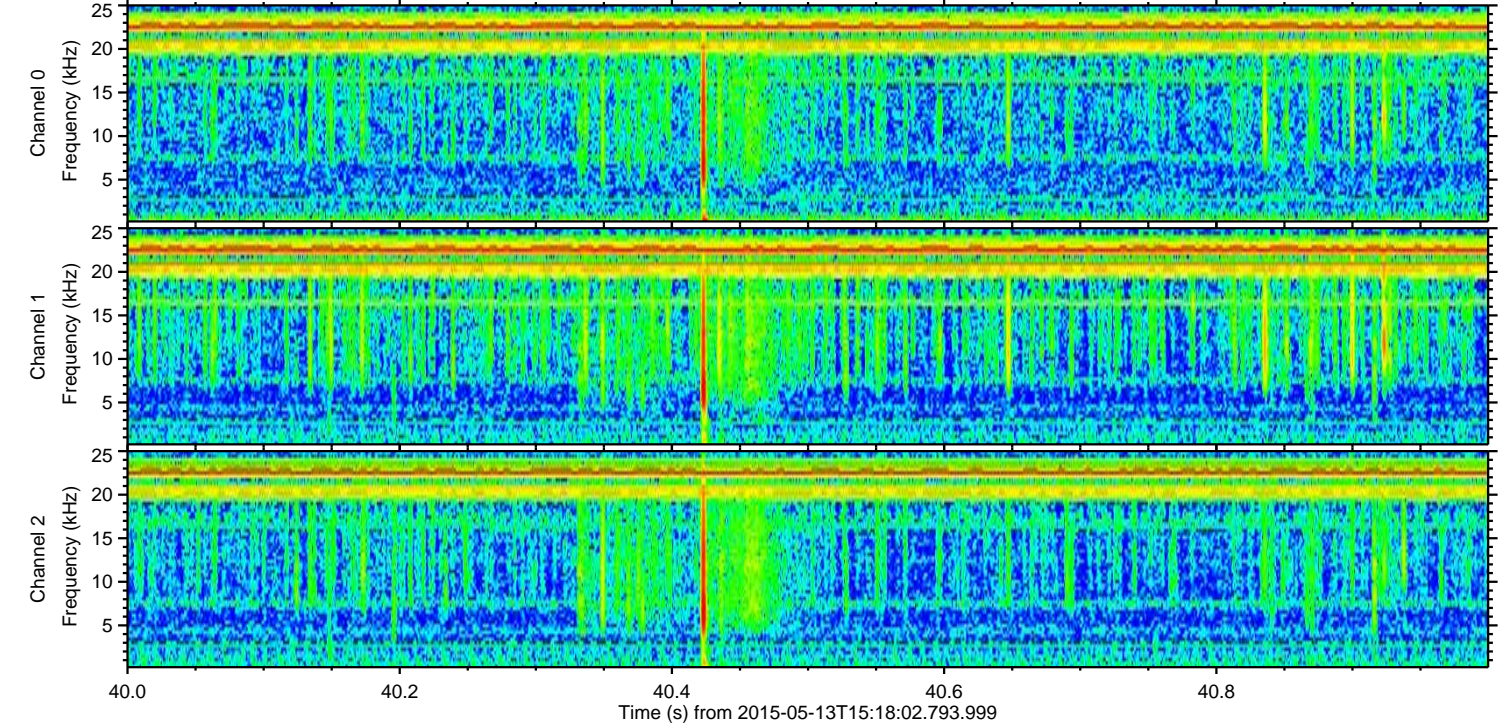
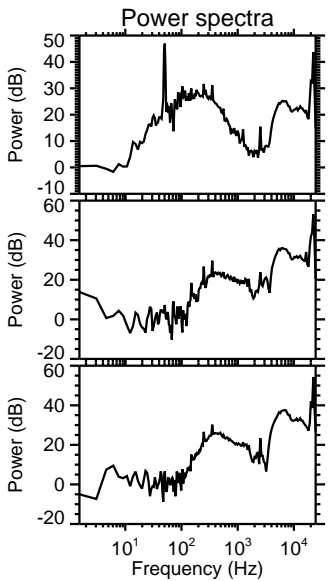
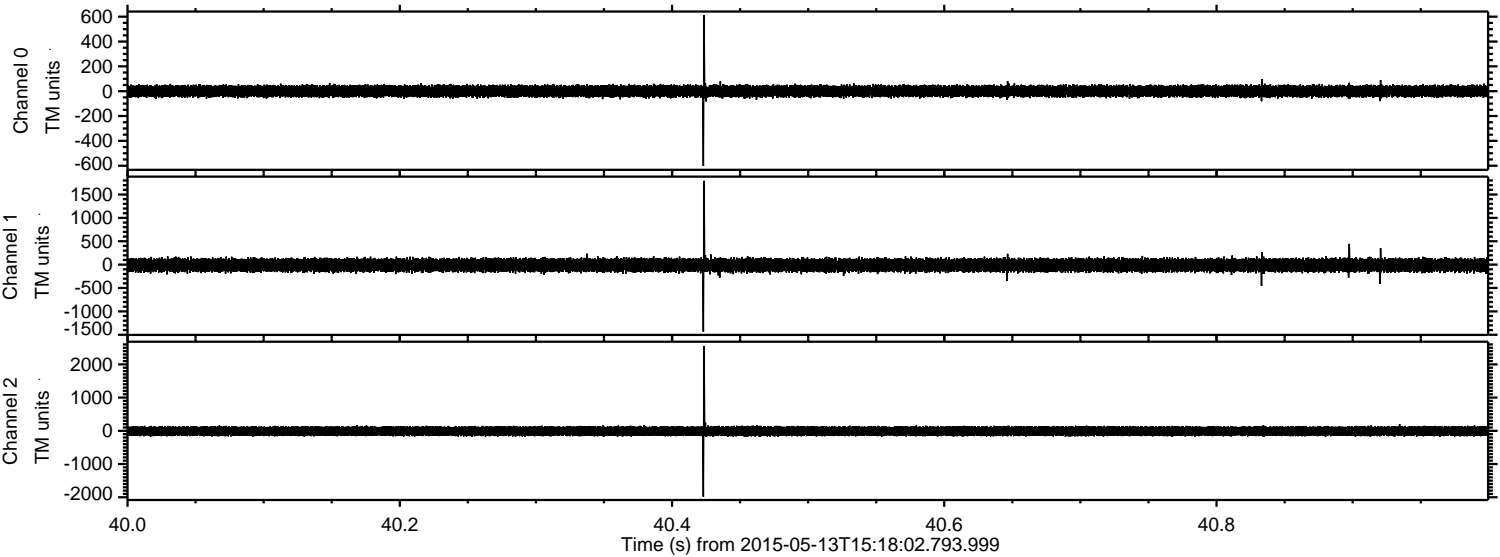

Channel 0
mn: -603
mx: 611
 μ : 0.4
 σ : 25.5

Channel 1
mn: -1432
mx: 1793
 μ : -11.6
 σ : 76.0

Channel 2
mn: -1983
mx: 2554
 μ : -10.0
 σ : 82.6

Processed Wed May 13 17:25:11 2015 by ELM ver.2012-10-06 from 001__elm20150513_151801__dat00.bin

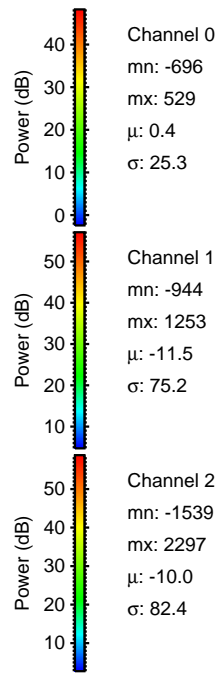
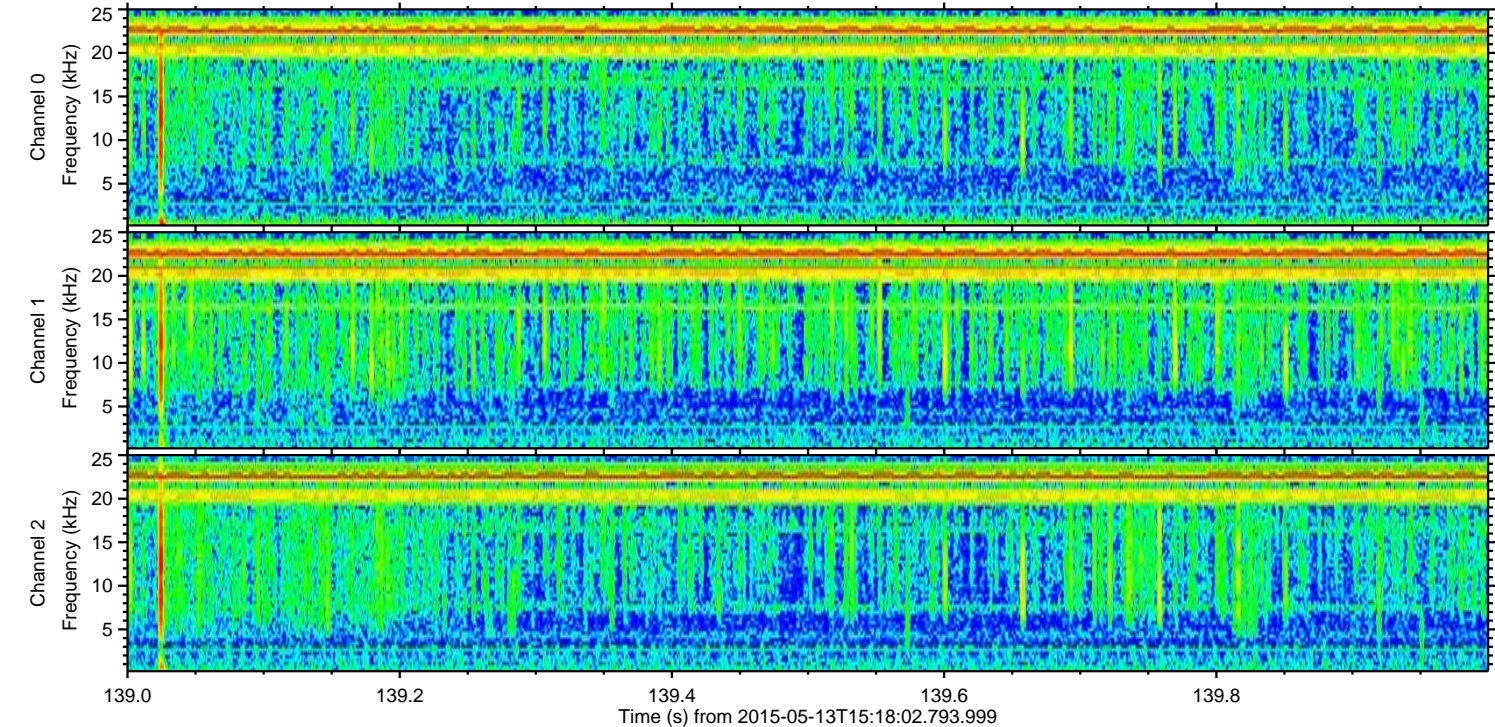
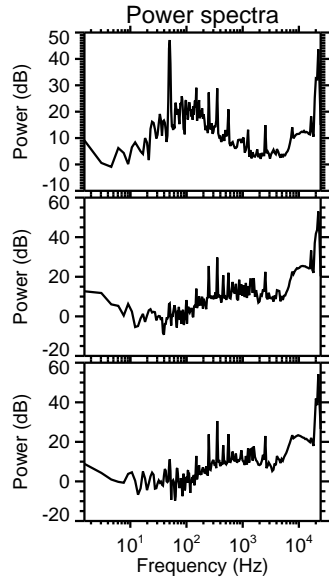
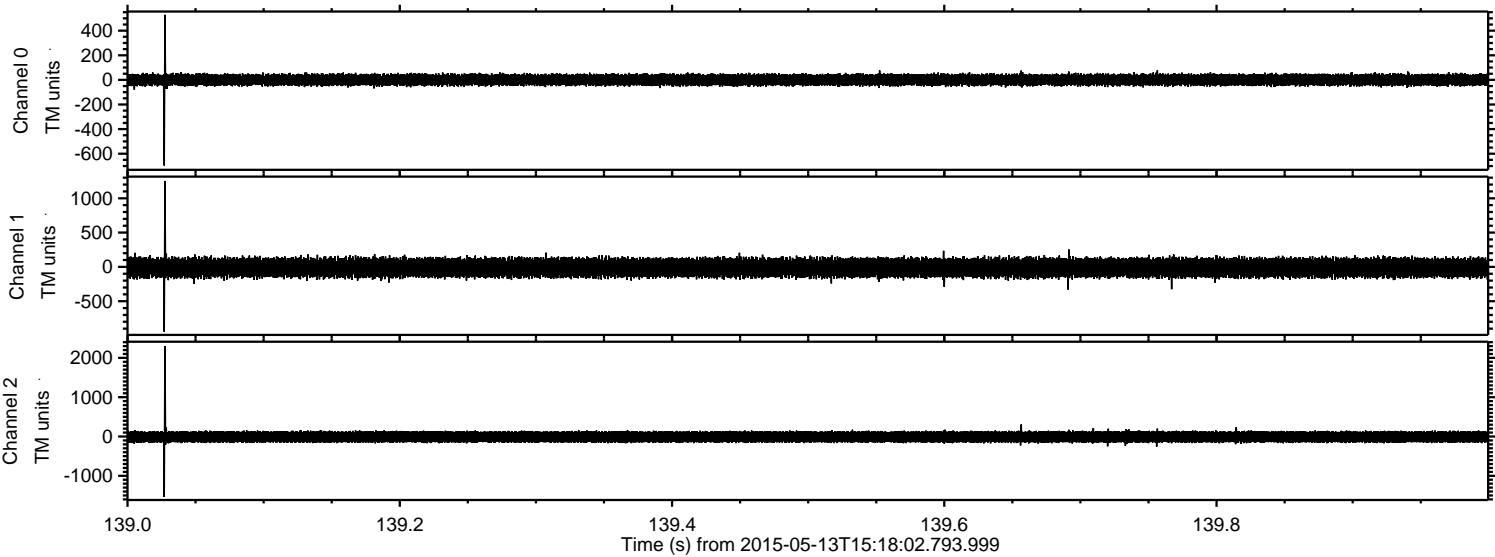

Channel 0
mn: -696
mx: 529
 μ : 0.4
 σ : 25.3

Channel 1
mn: -944
mx: 1253
 μ : -11.5
 σ : 75.2

Channel 2
mn: -1539
mx: 2297
 μ : -10.0
 σ : 82.4

Processed Wed May 13 17:25:11 2015 by ELM ver.2012-10-06 from 001__elm20150513_151801__dat00.bin

