

# ELMAVAN 3D WAVEFORMS (Measured data sampled at 50 kHz) 49768 packets of 144 samples from 2015-05-13T14:53:01.969.000.

Processed Wed May 13 16:59:44 2015 by ELM ver.2012-10-06 from 001\_\_elm20150513\_145300\_\_dat00.bin

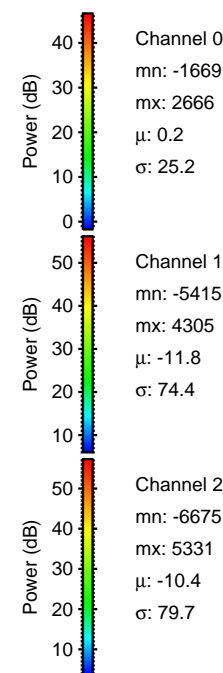

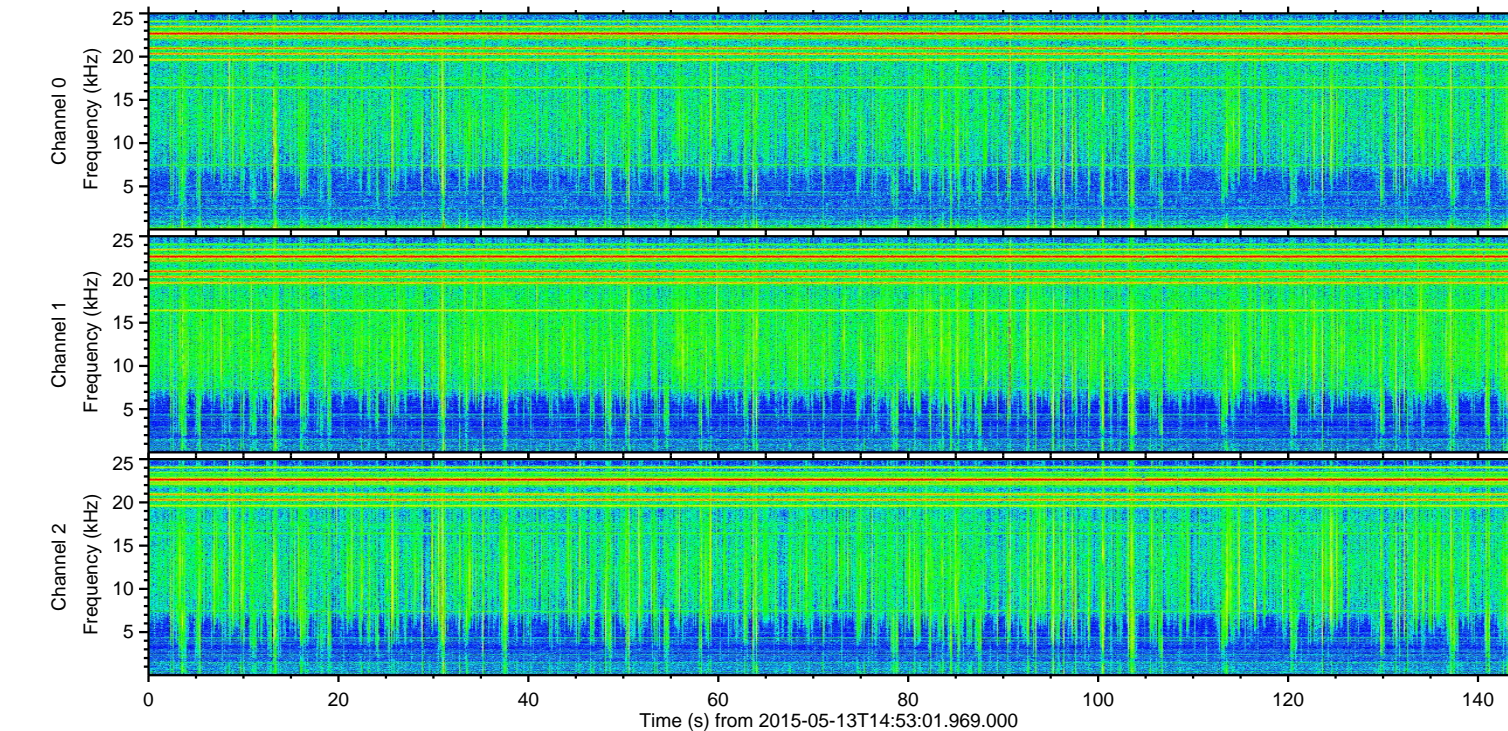
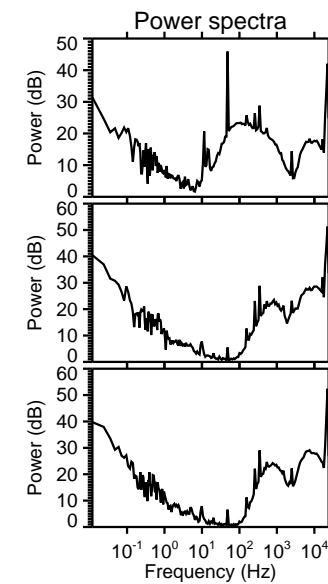
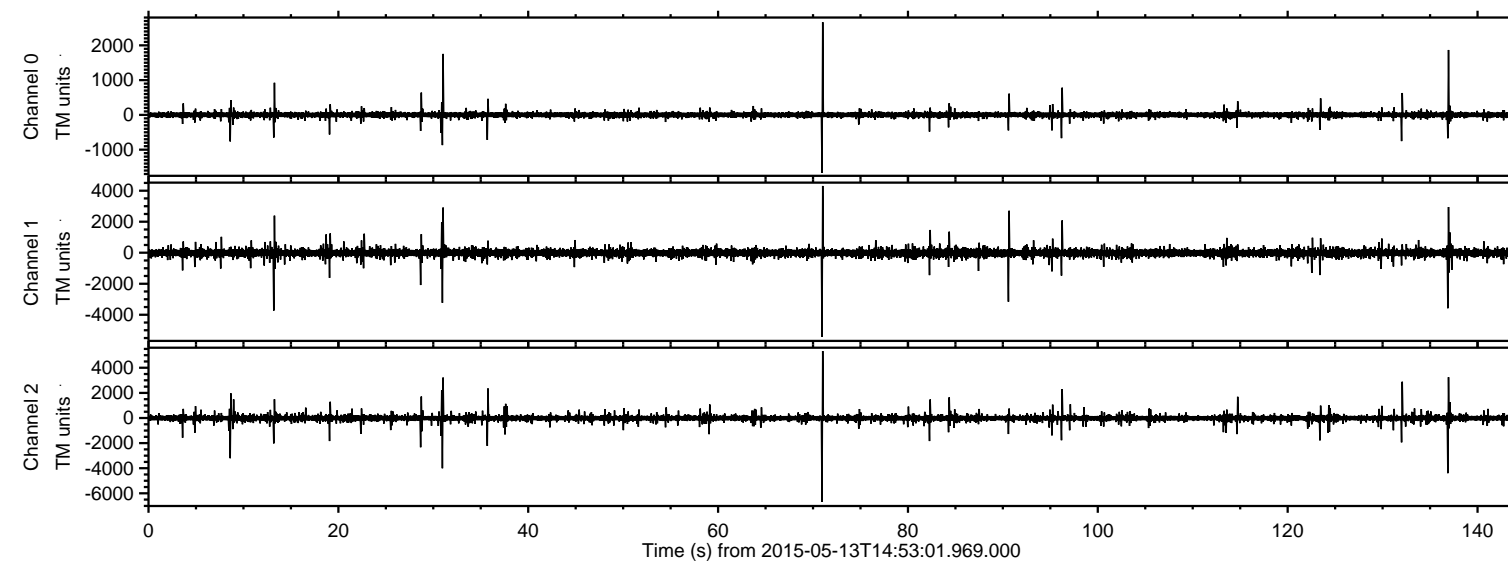

Processed Wed May 13 16:59:56 2015 by ELM ver.2012-10-06 from 001\_\_elm20150513\_145300\_\_dat00.bin

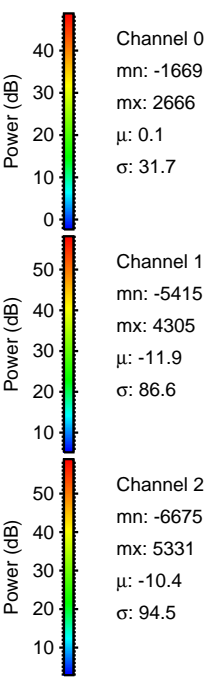
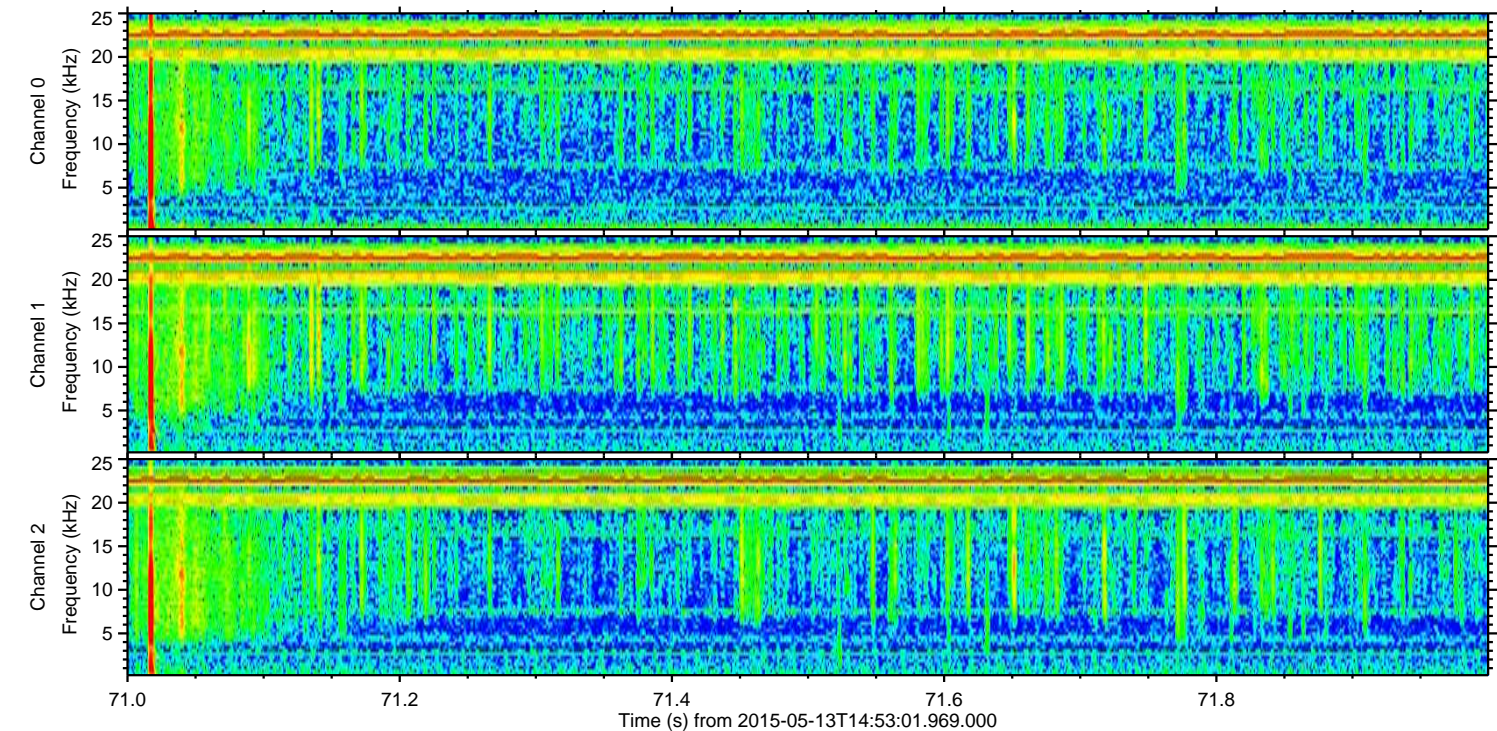
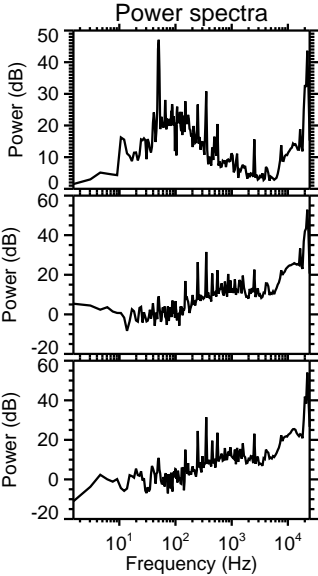
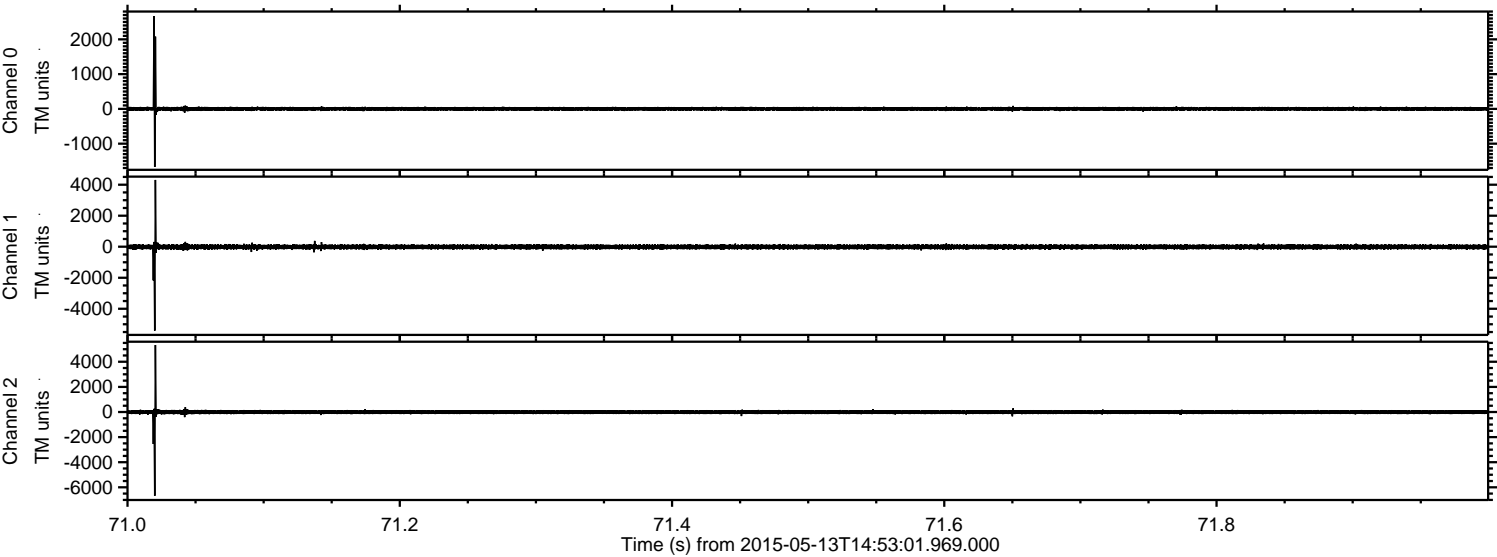

Channel 0  
mn: -1669  
mx: 2666  
 $\mu$ : 0.1  
 $\sigma$ : 31.7

Channel 1  
mn: -5415  
mx: 4305  
 $\mu$ : -11.9  
 $\sigma$ : 86.6

Channel 2  
mn: -6675  
mx: 5331  
 $\mu$ : -10.4  
 $\sigma$ : 94.5

ELMAVAN 3D WAVEFORMS (Measured data sampled at 50 kHz) 49768 packets of 144 samples from 2015-05-13T14:53:01.969.000. Part 137/144

Processed Wed May 13 16:59:57 2015 by ELM ver.2012-10-06 from 001\_\_elm20150513\_145300\_\_dat00.bin

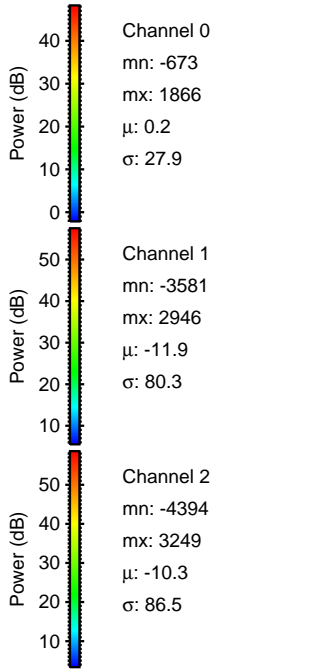
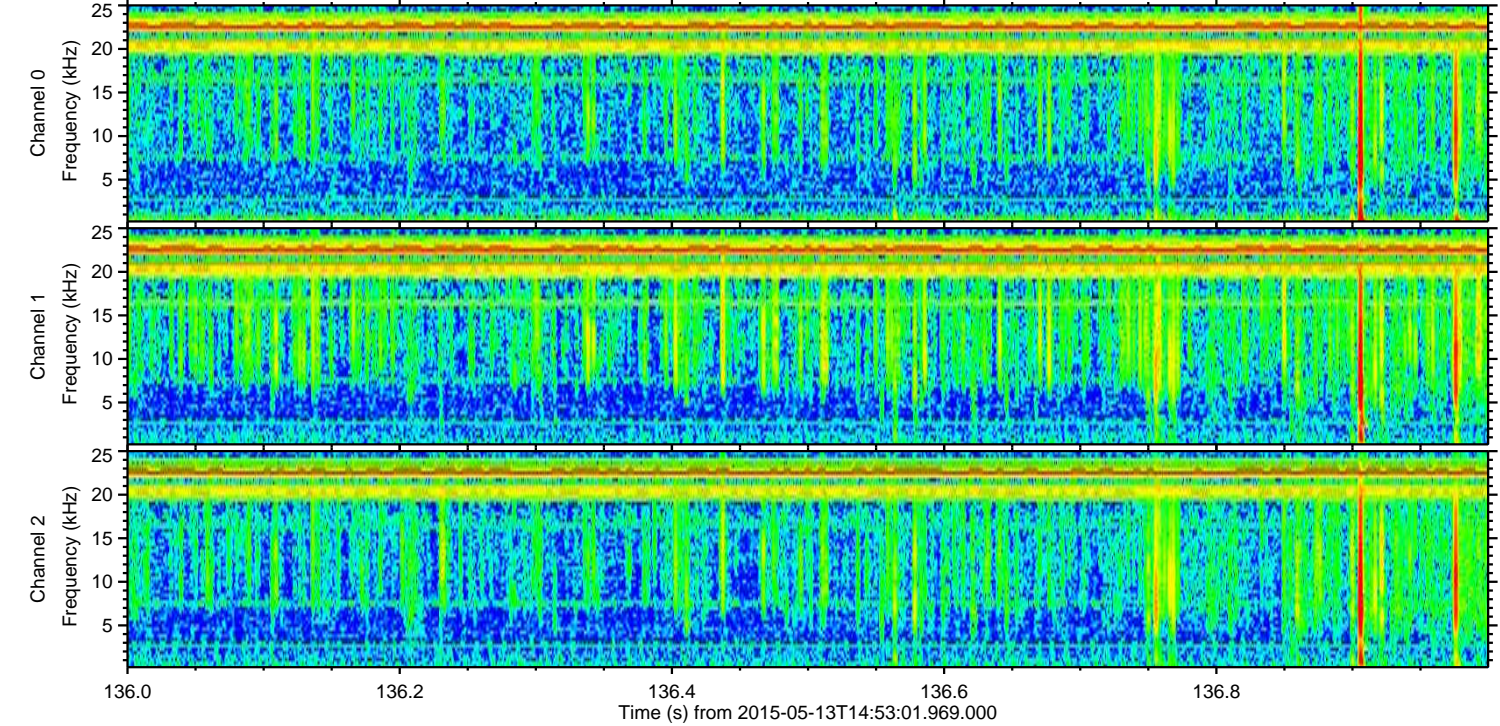
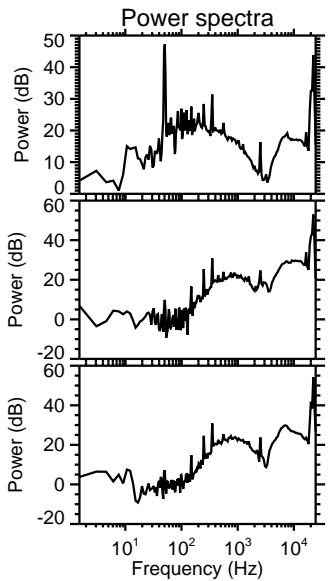
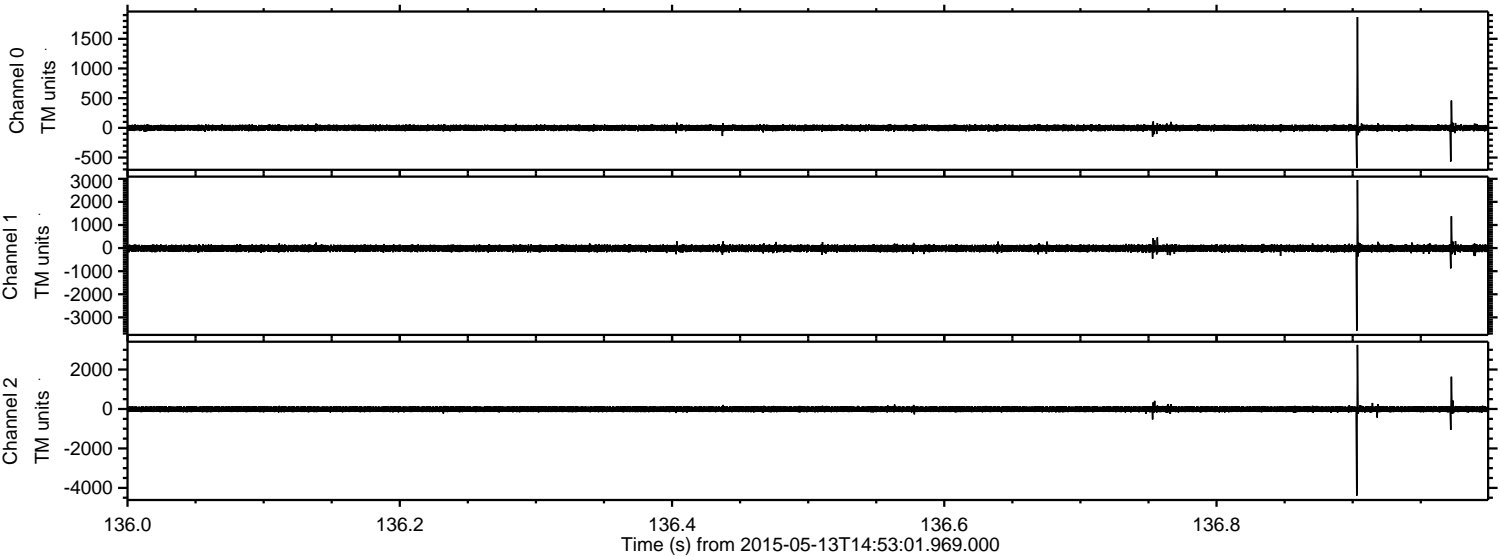



Processed Wed May 13 16:59:58 2015 by ELM ver.2012-10-06 from 001\_\_elm20150513\_145300\_\_dat00.bin

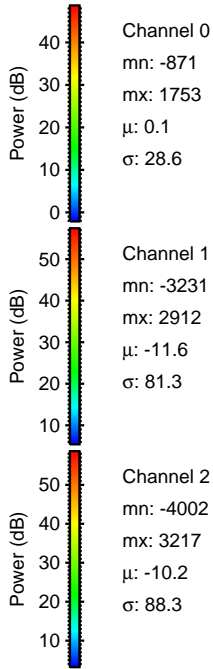
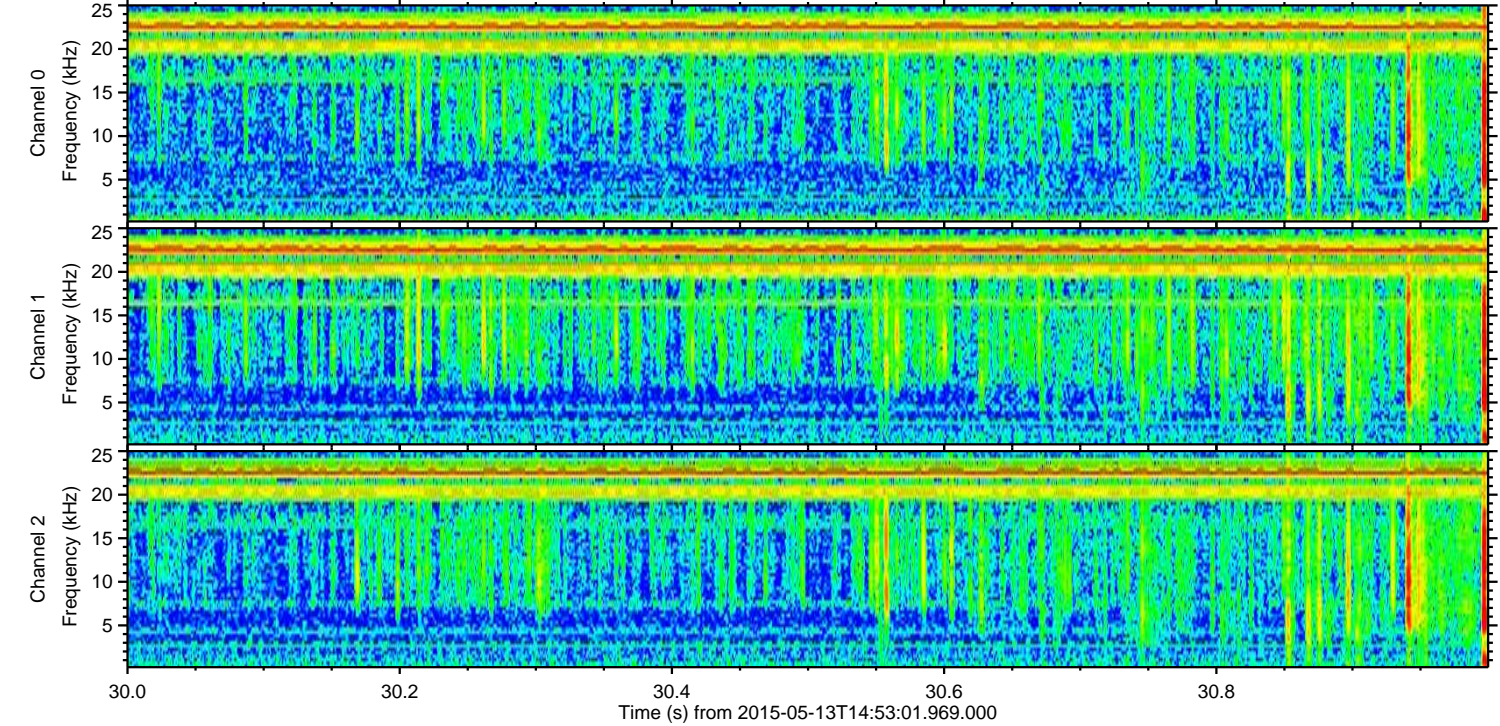
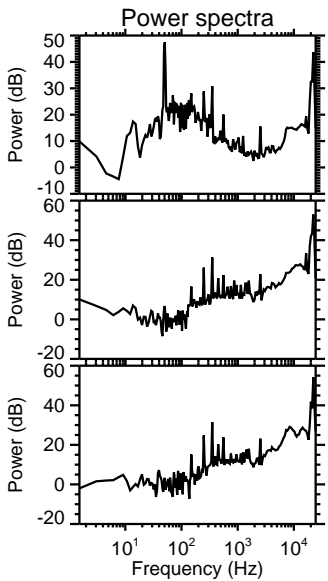
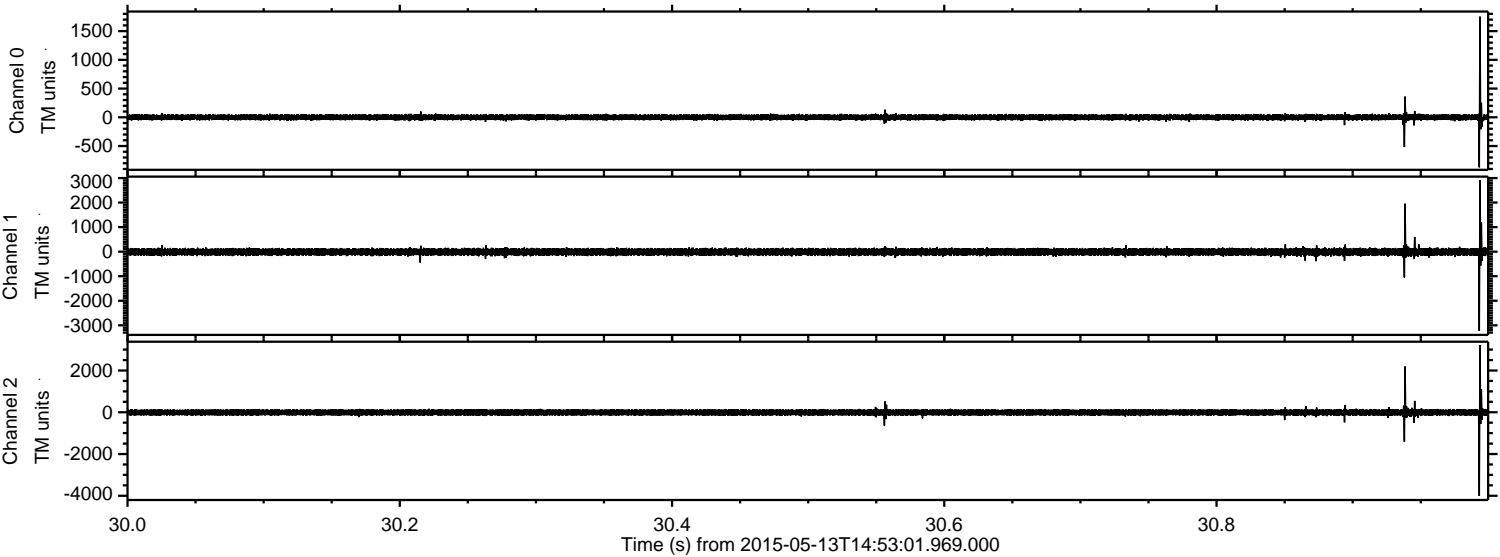



Processed Wed May 13 16:59:59 2015 by ELM ver.2012-10-06 from 001\_\_elm20150513\_145300\_\_dat00.bin

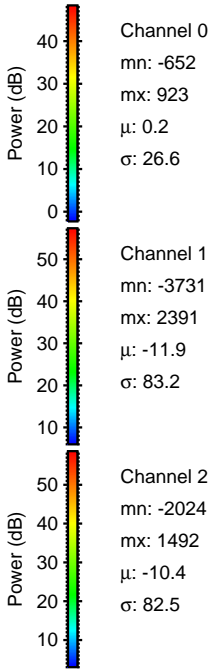
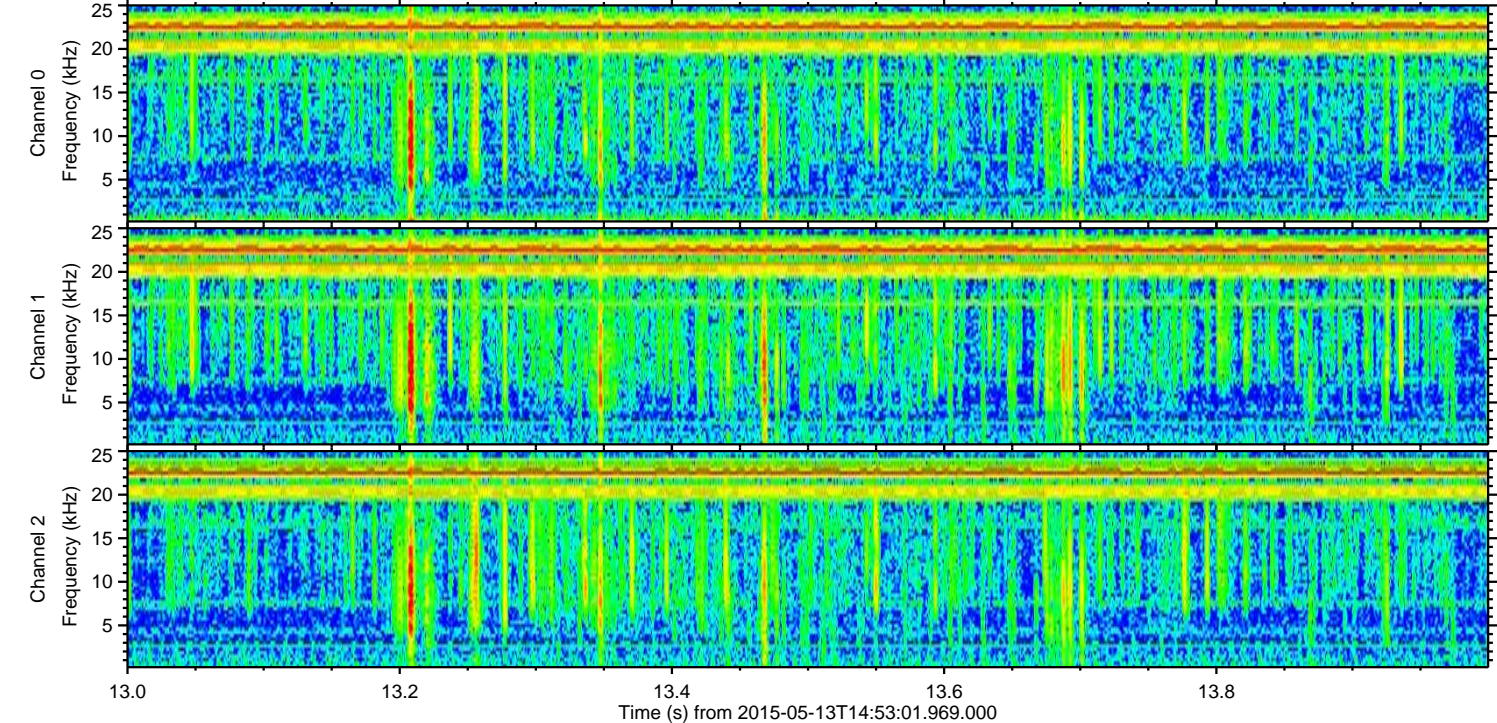
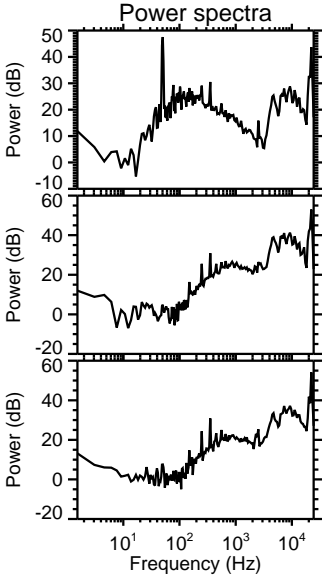
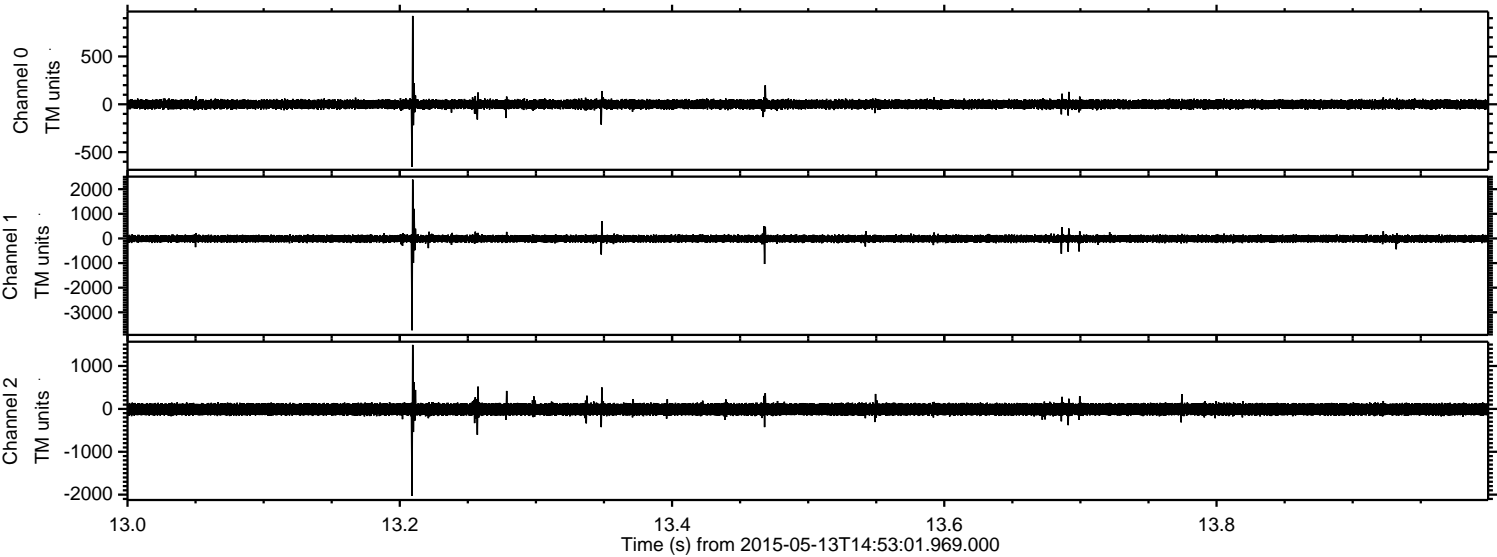



Processed Wed May 13 17:00:00 2015 by ELM ver.2012-10-06 from 001\_\_elm20150513\_145300\_\_dat00.bin

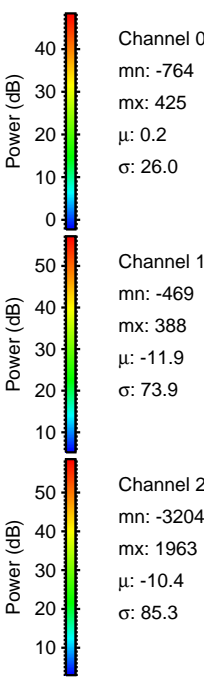
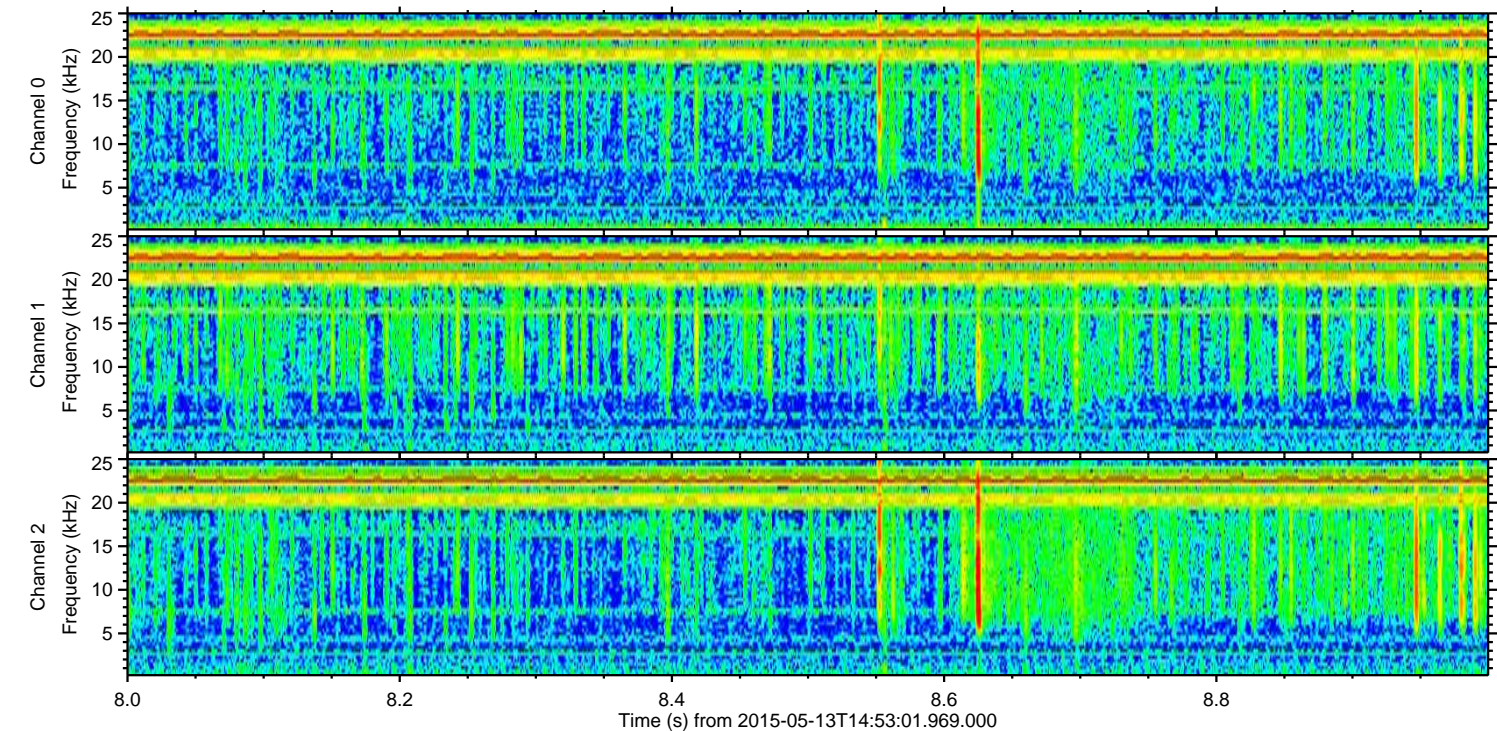
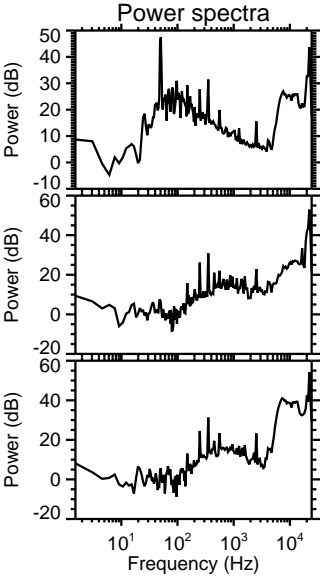
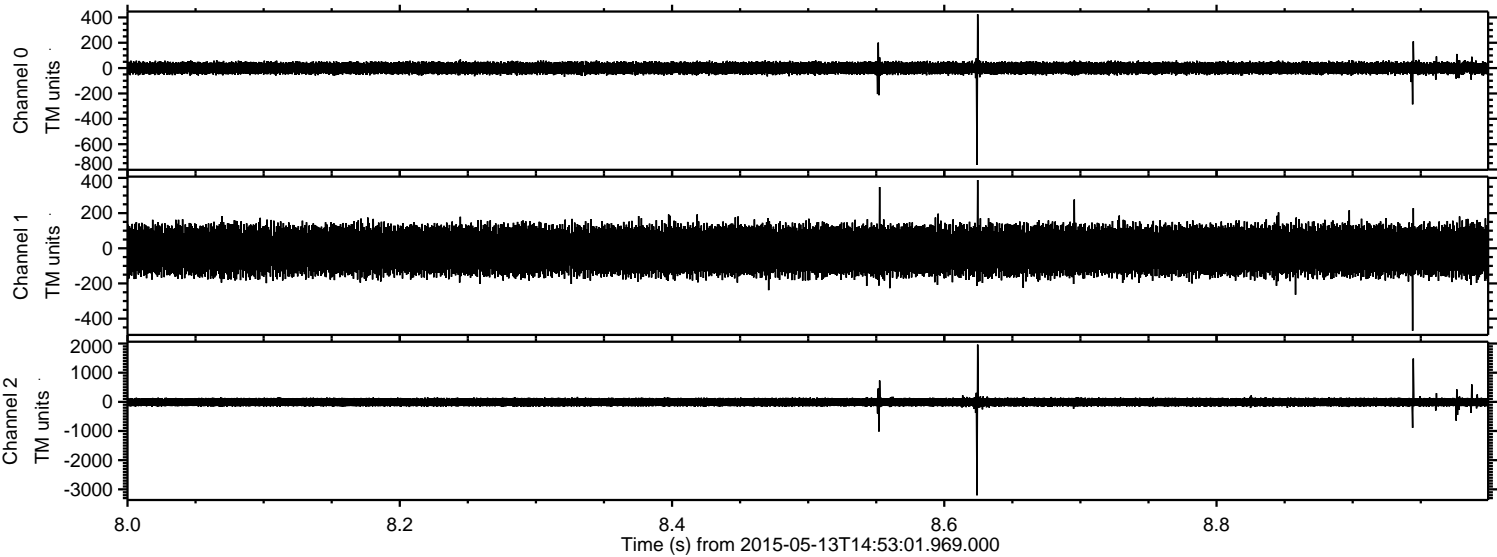



Processed Wed May 13 17:00:00 2015 by ELM ver.2012-10-06 from 001\_\_elm20150513\_145300\_\_dat00.bin

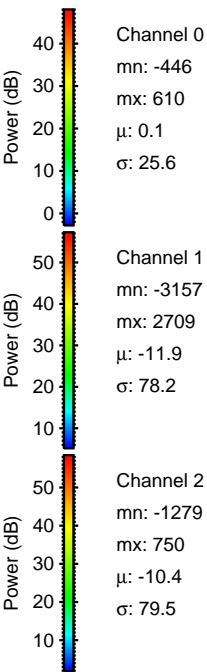
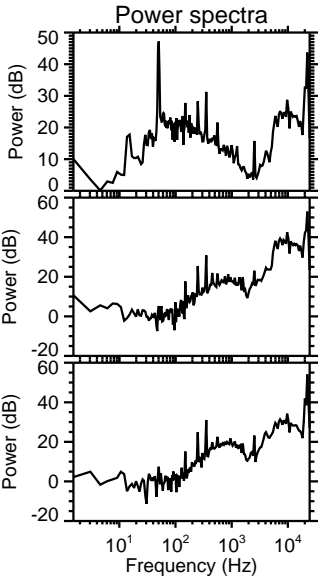
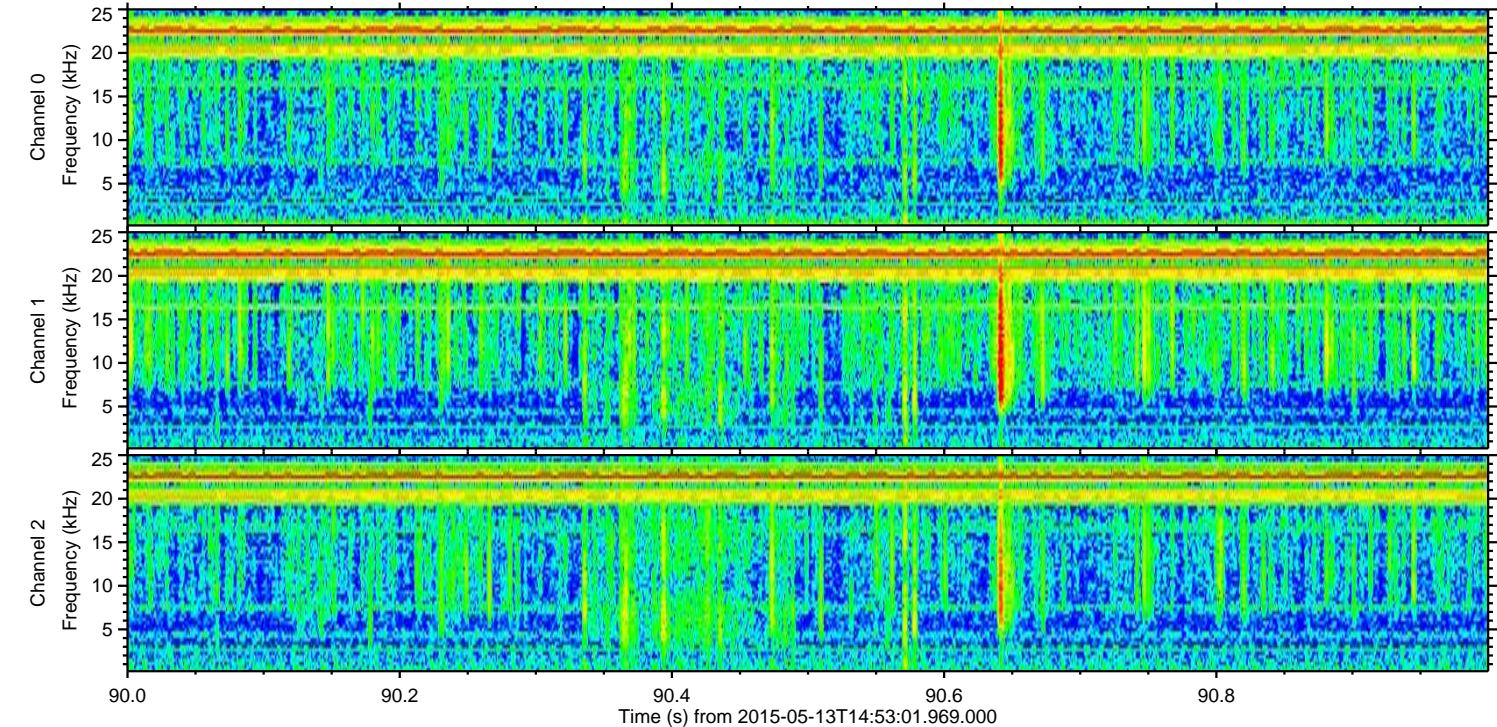
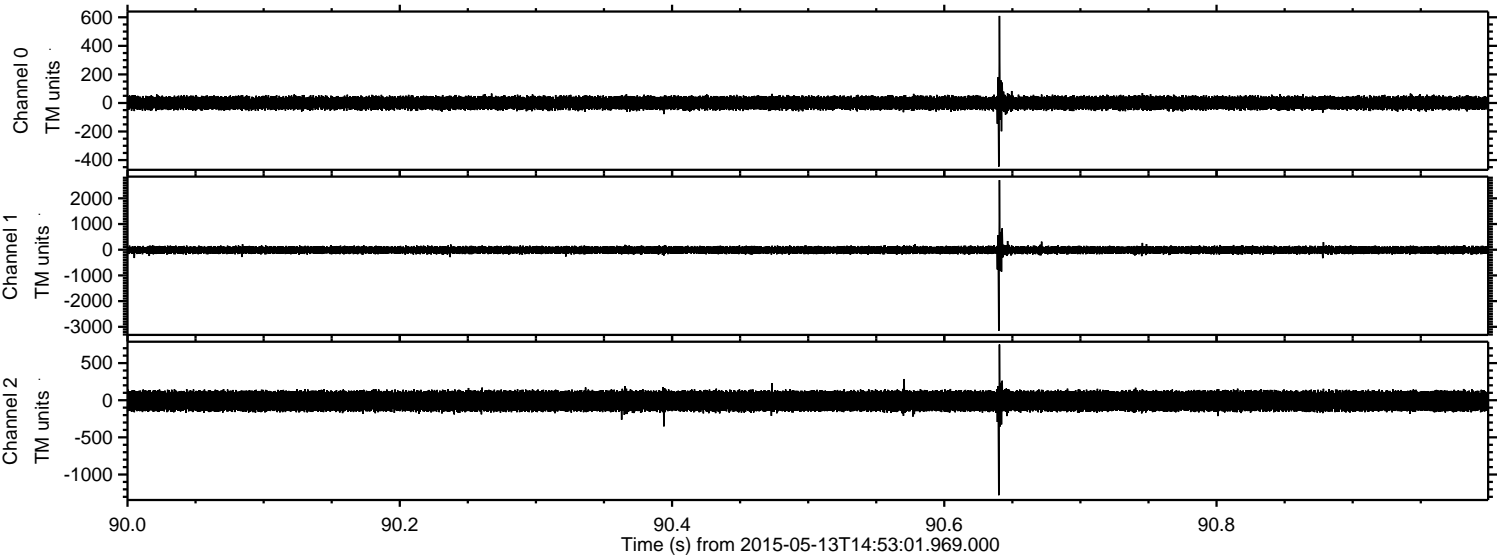



Processed Wed May 13 17:00:01 2015 by ELM ver.2012-10-06 from 001\_\_elm20150513\_145300\_\_dat00.bin

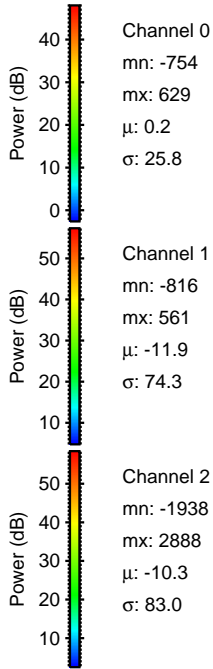
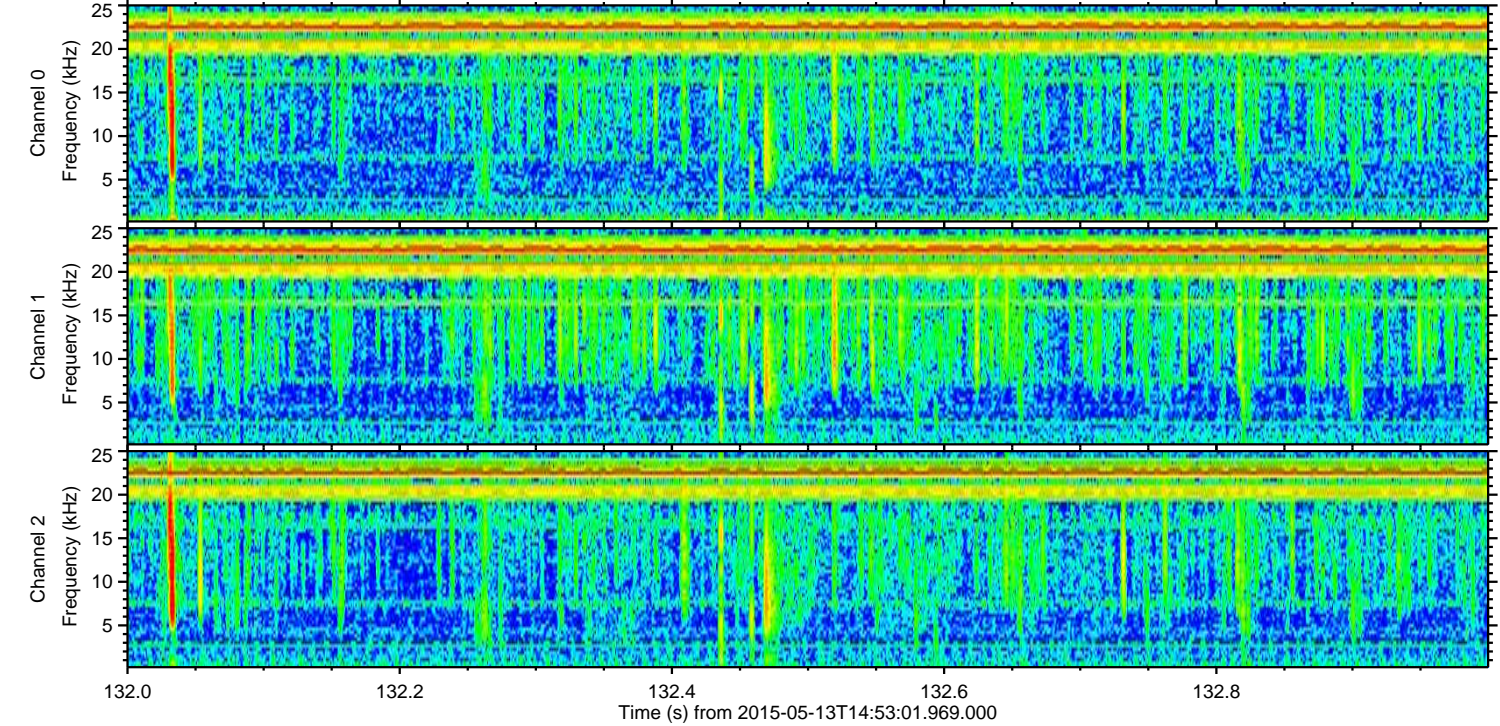
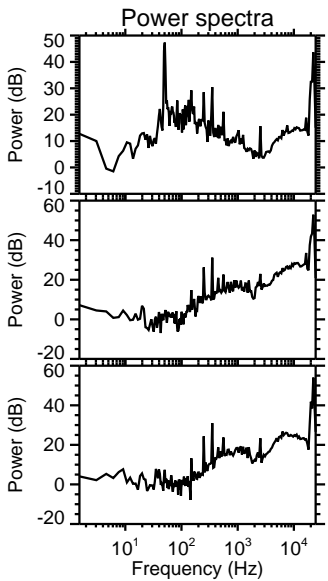
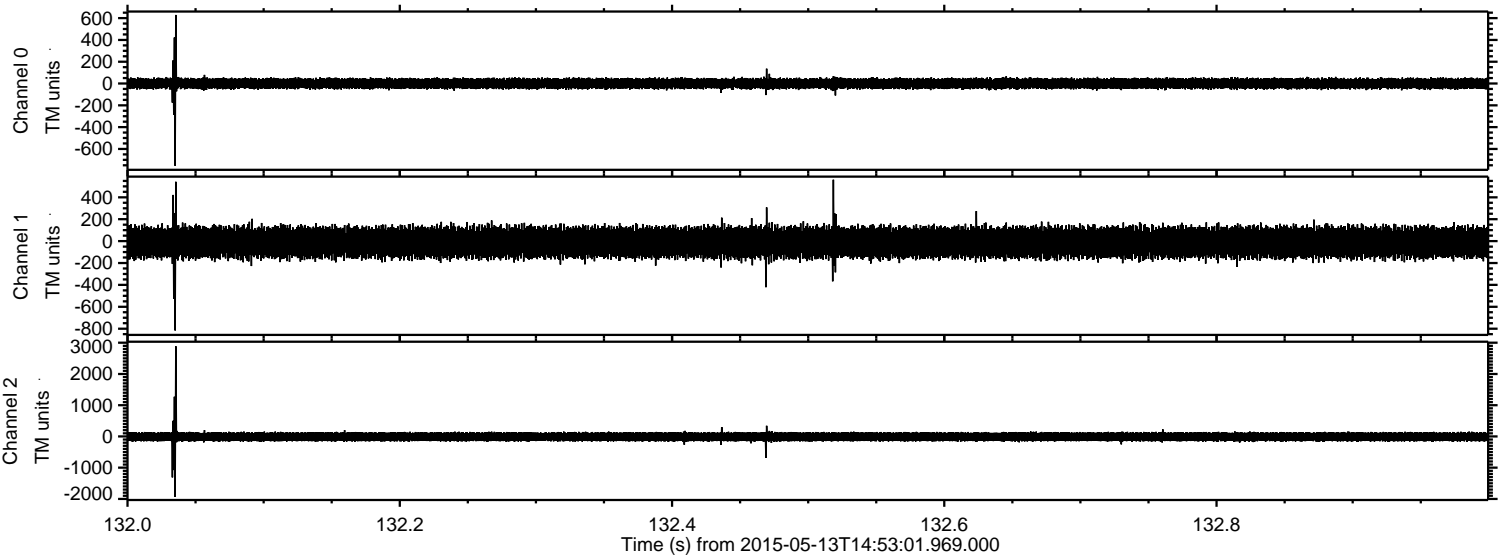



Processed Wed May 13 17:00:02 2015 by ELM ver.2012-10-06 from 001\_\_elm20150513\_145300\_\_dat00.bin

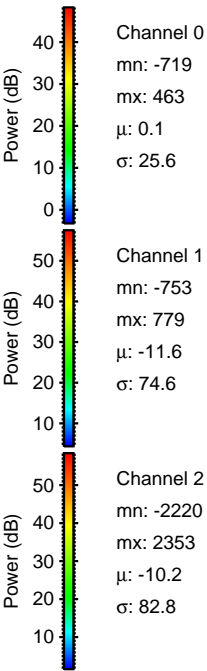
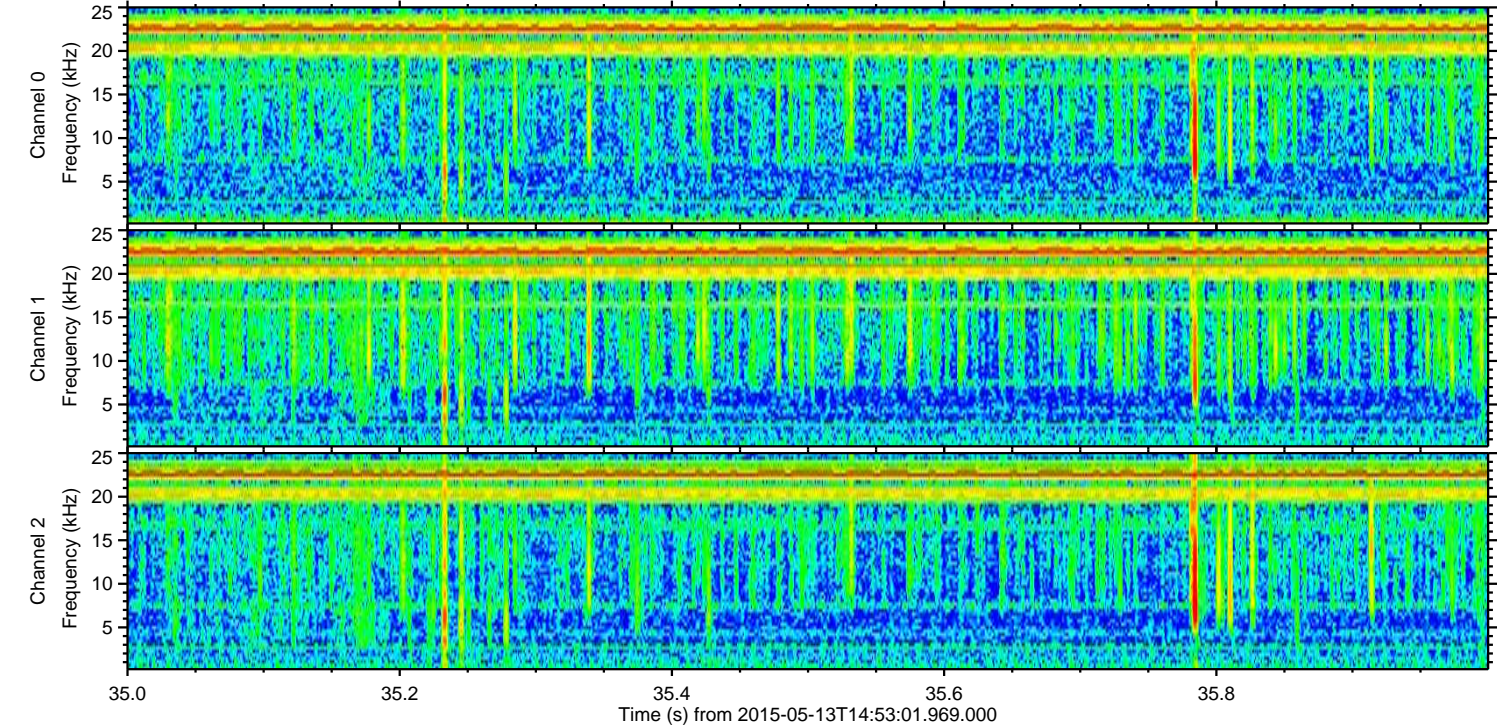
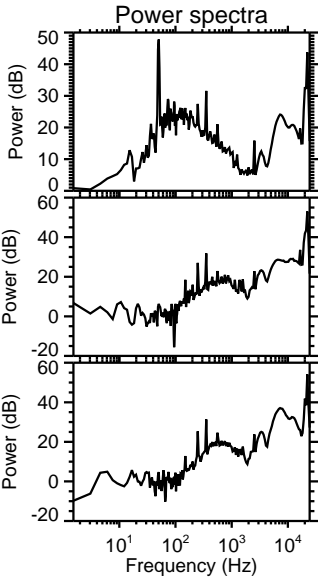
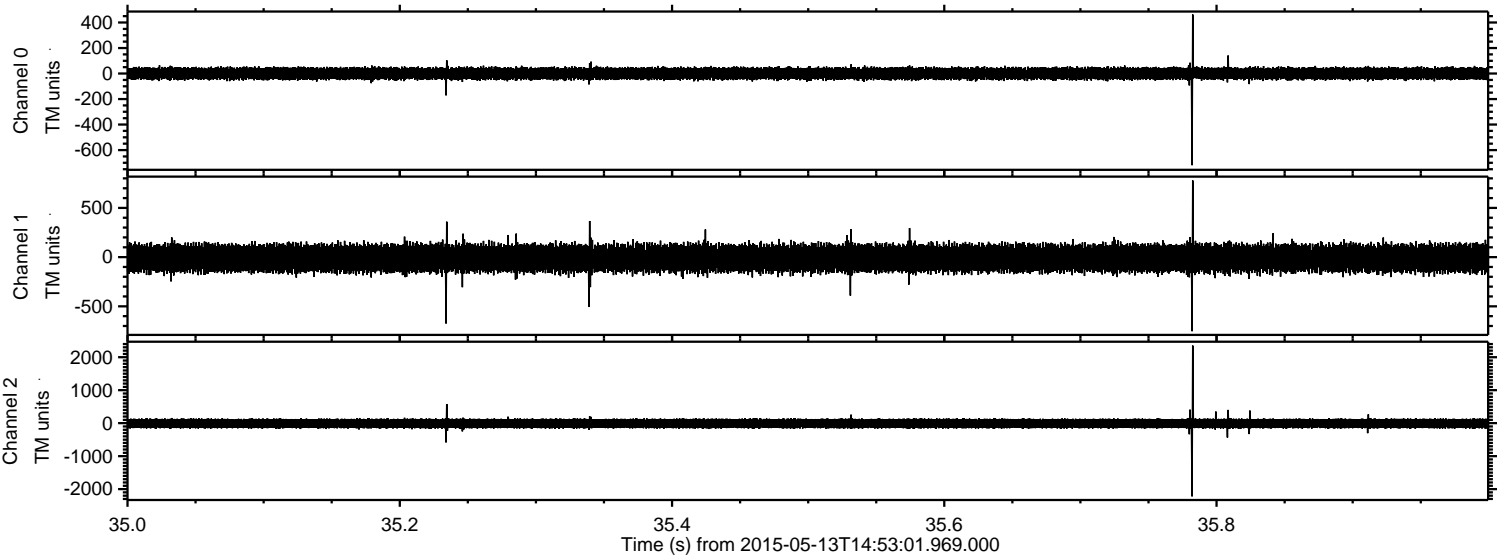

Channel 0  
mn: -719  
mx: 463  
 $\mu$ : 0.1  
 $\sigma$ : 25.6

Channel 1  
mn: -753  
mx: 779  
 $\mu$ : -11.6  
 $\sigma$ : 74.6

Channel 2  
mn: -2220  
mx: 2353  
 $\mu$ : -10.2  
 $\sigma$ : 82.8



Processed Wed May 13 17:00:03 2015 by ELM ver.2012-10-06 from 001\_\_elm20150513\_145300\_\_dat00.bin

