

ELMAVAN 3D WAVEFORMS (Measured data sampled at 50 kHz) 49686 packets of 144 samples from 2015-05-13T12:57:58.192.999.

Processed Wed May 13 15:04:58 2015 by ELM ver.2012-10-06 from 001__elm20150513_125757__dat00.bin

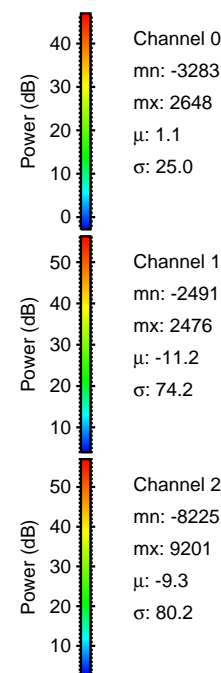

Processed Wed May 13 15:05:09 2015 by ELM ver.2012-10-06 from 001__elm20150513_125757__dat00.bin

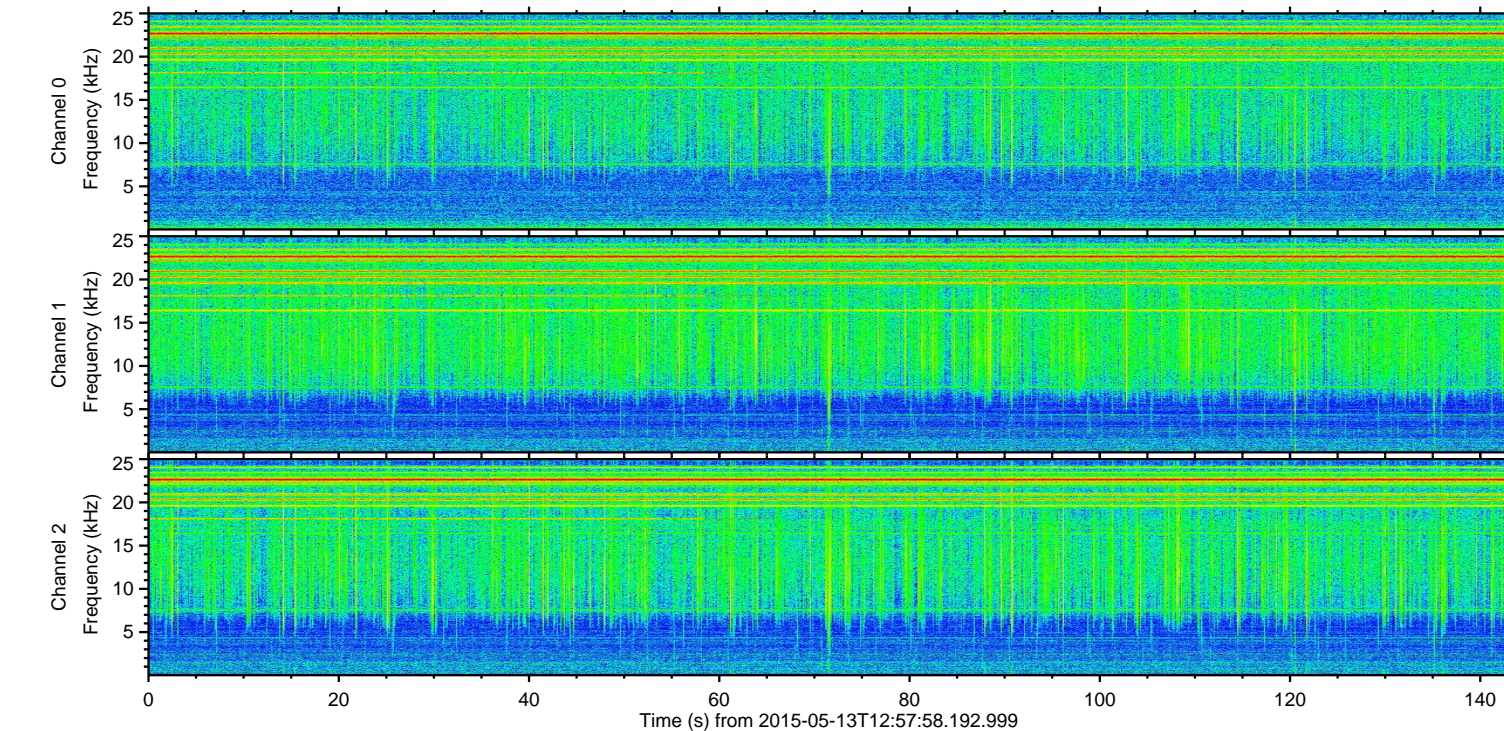
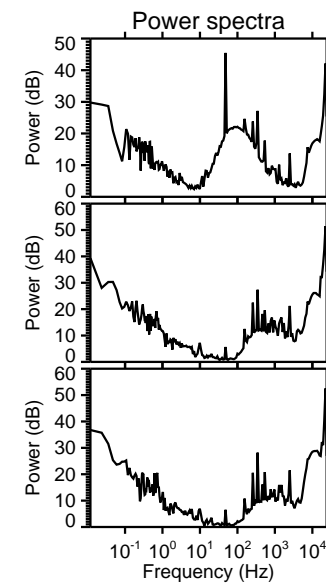
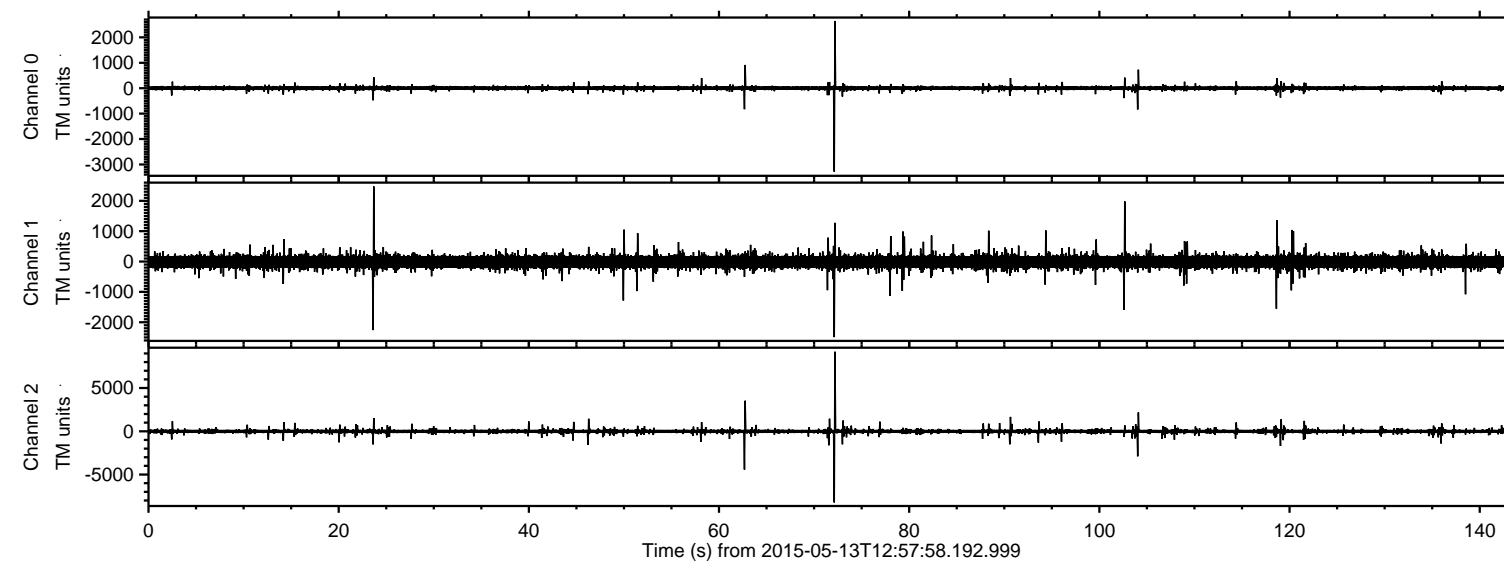
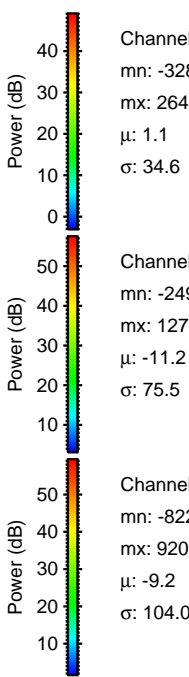
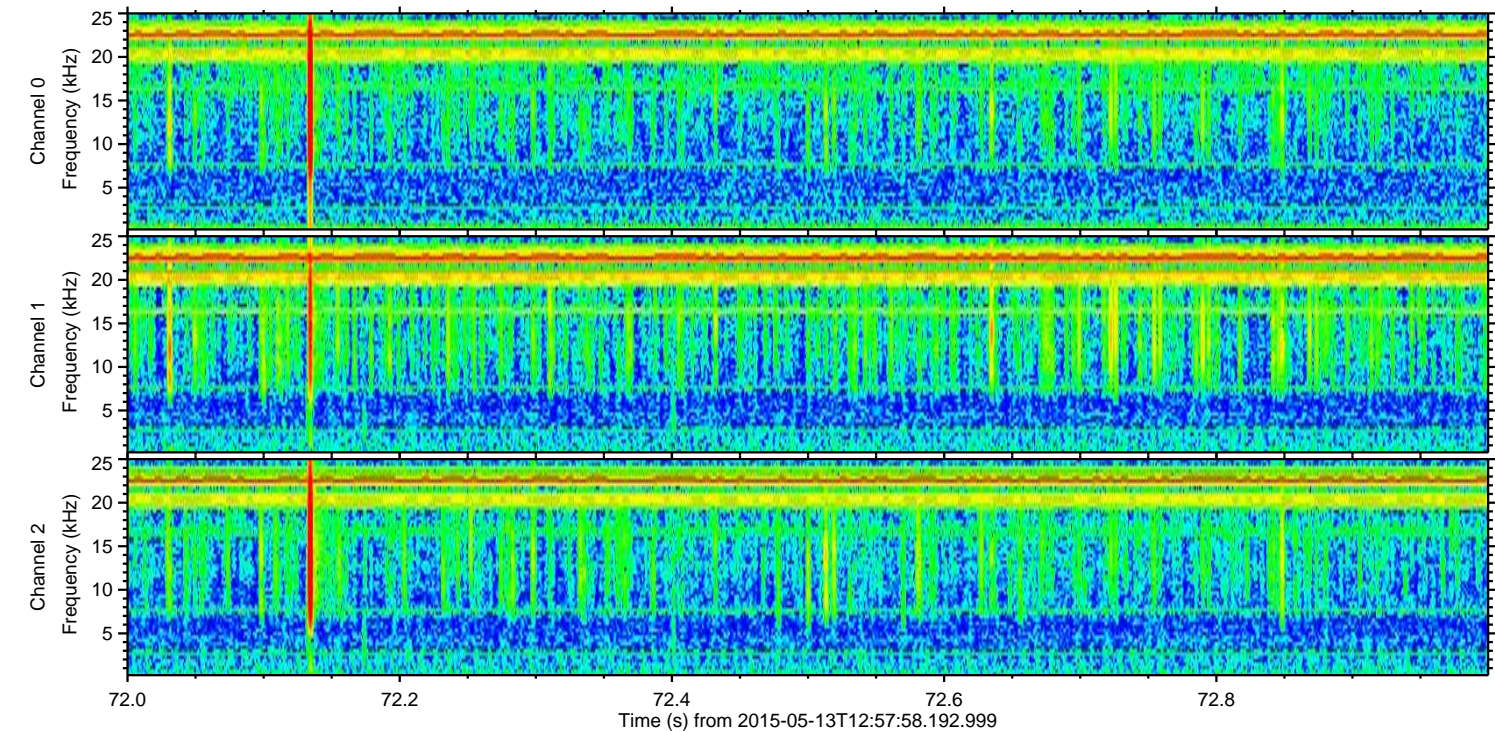
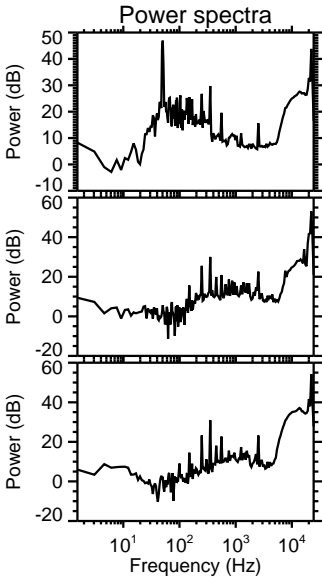
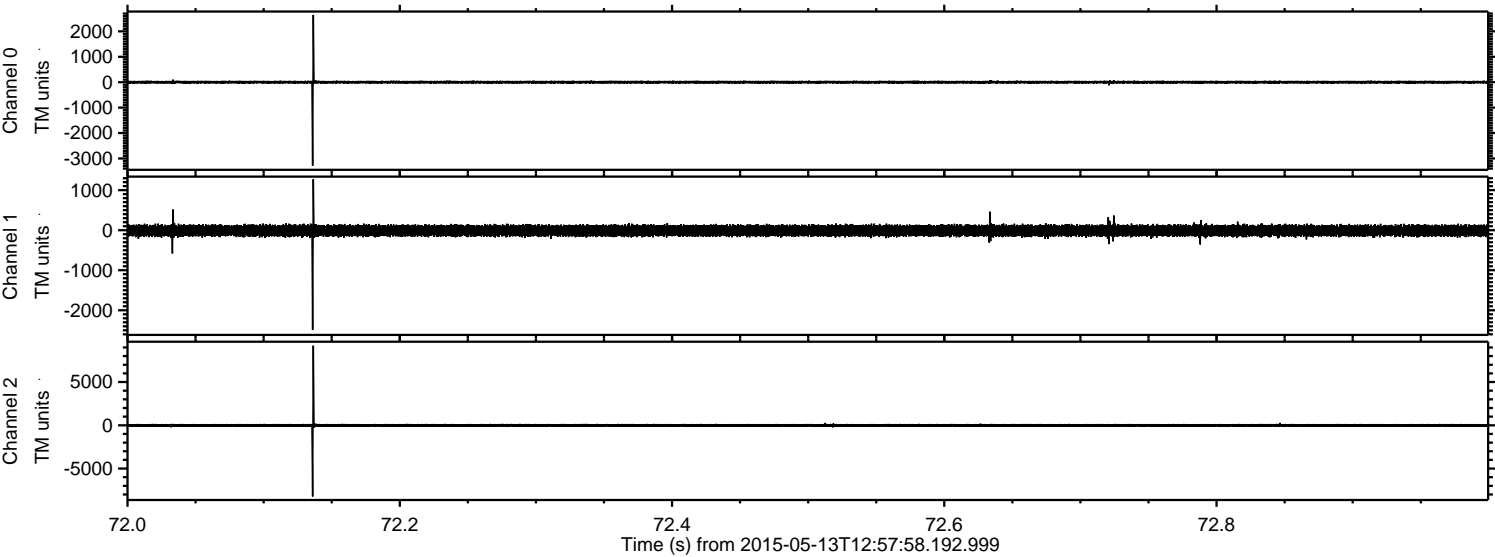

Processed Wed May 13 15:05:10 2015 by ELM ver.2012-10-06 from 001__elm20150513_125757__dat00.bin

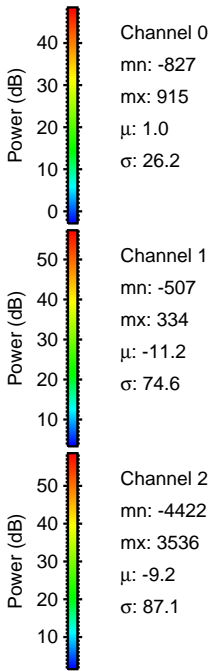
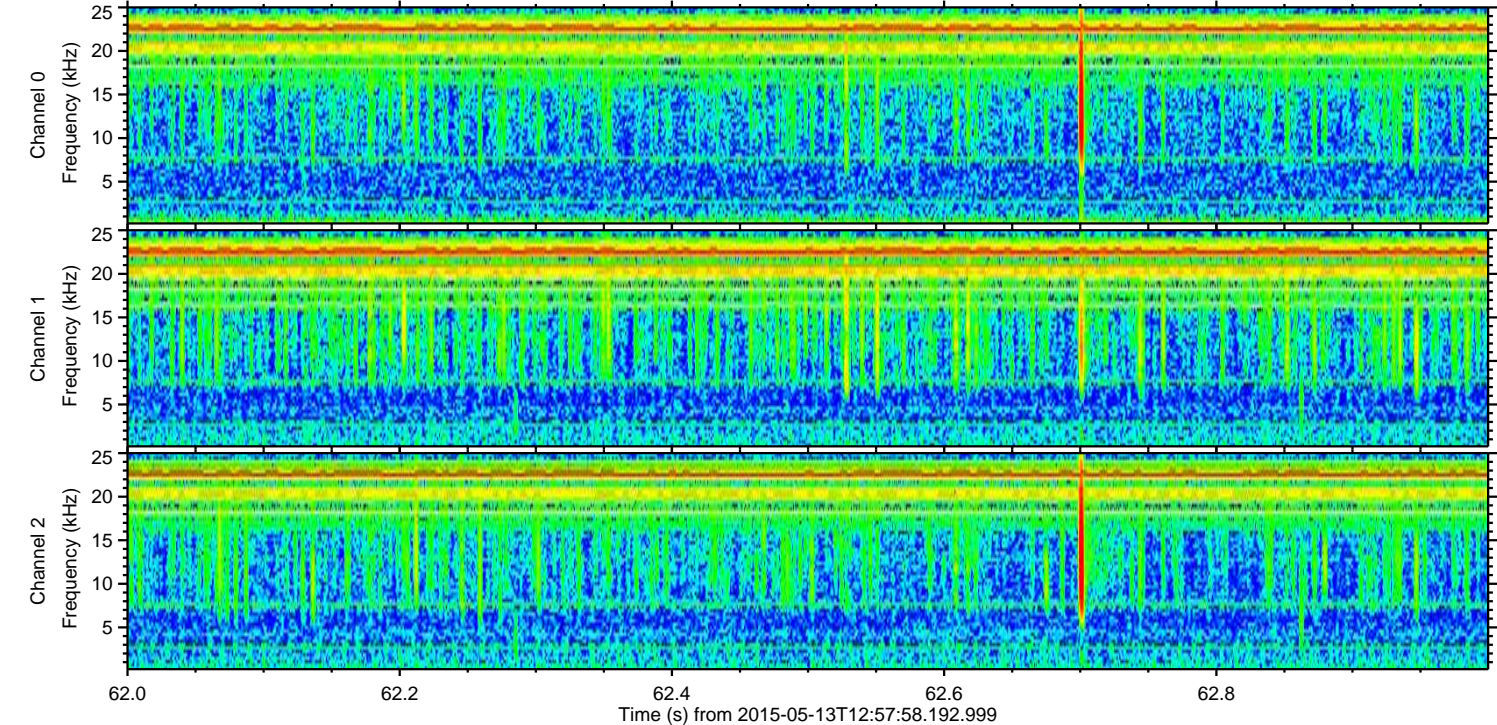
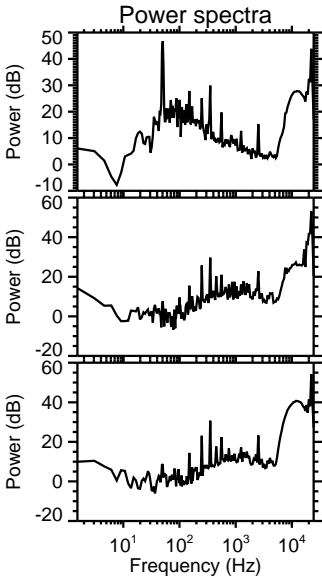
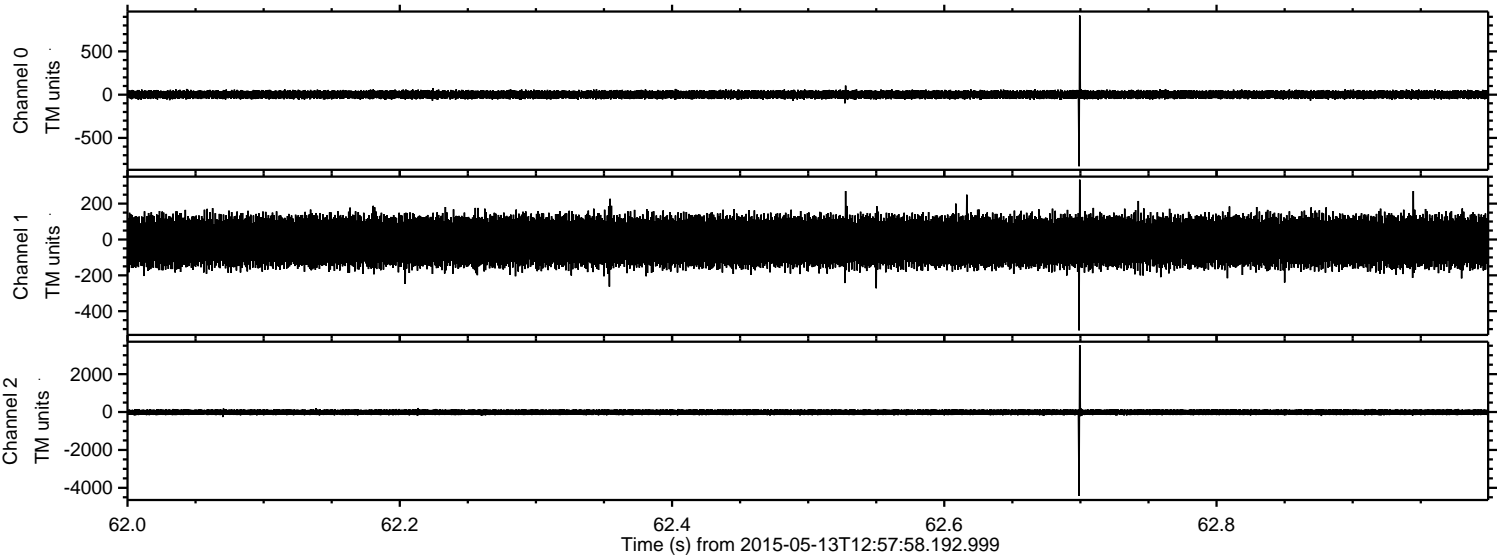

ELMAVAN 3D WAVEFORMS (Measured data sampled at 50 kHz) 49686 packets of 144 samples from 2015-05-13T12:57:58.192.999. Part 105/144

Processed Wed May 13 15:05:11 2015 by ELM ver.2012-10-06 from 001__elm20150513_125757__dat00.bin

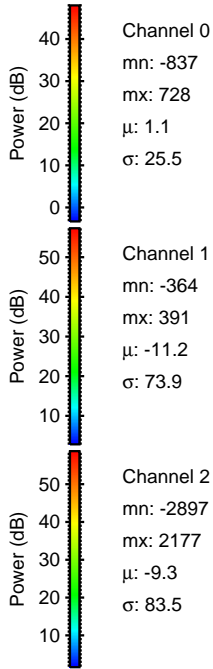
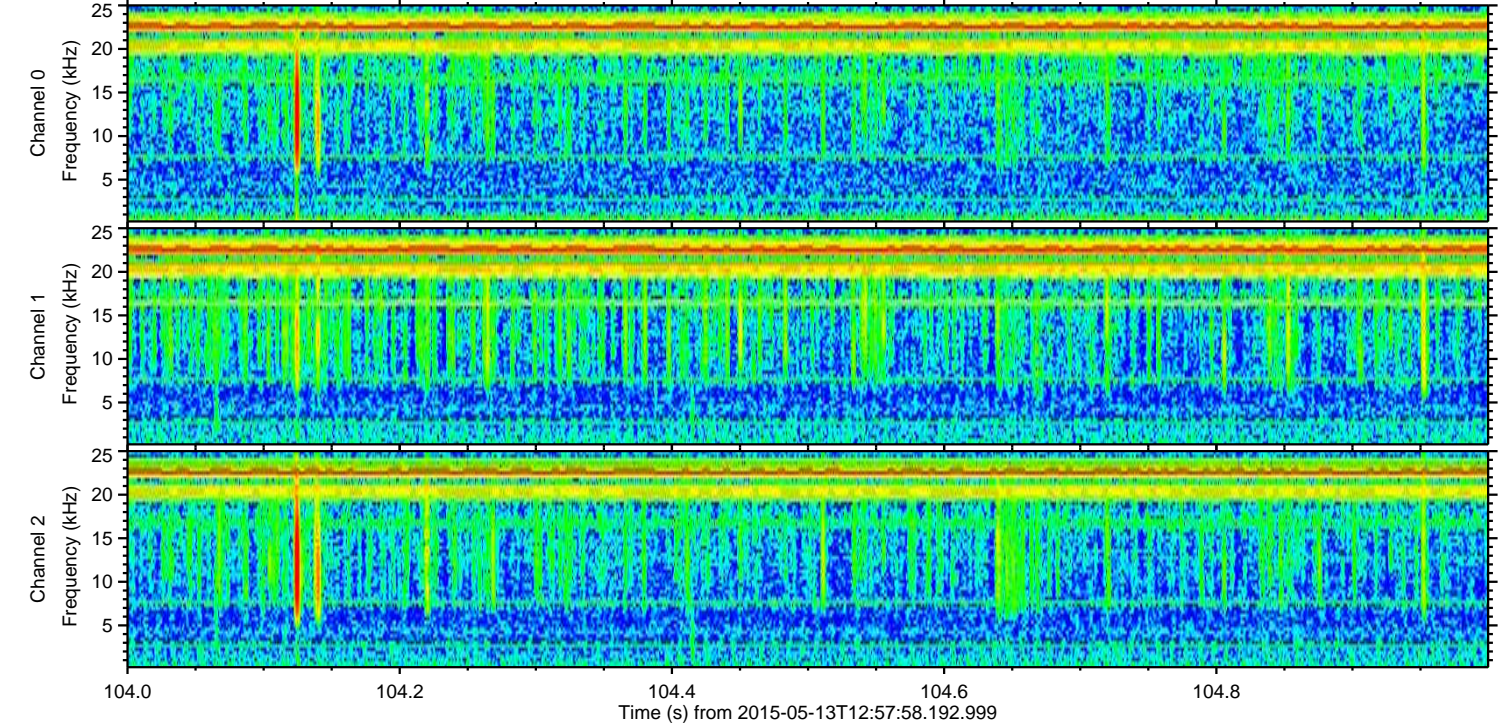
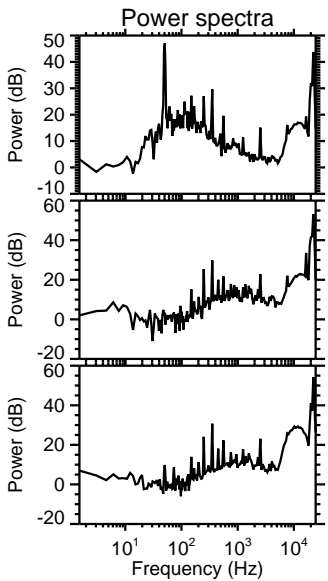
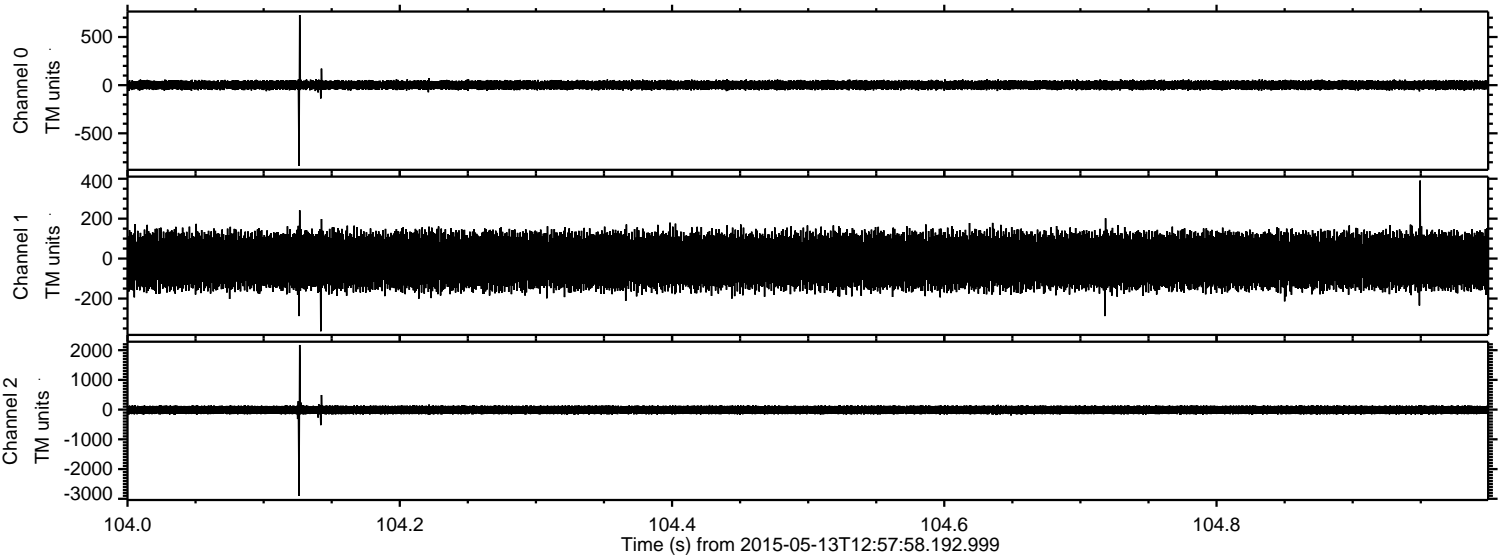

ELMAVAN 3D WAVEFORMS (Measured data sampled at 50 kHz) 49686 packets of 144 samples from 2015-05-13T12:57:58.192.999. Part 24/144

Processed Wed May 13 15:05:12 2015 by ELM ver.2012-10-06 from 001__elm20150513_125757__dat00.bin

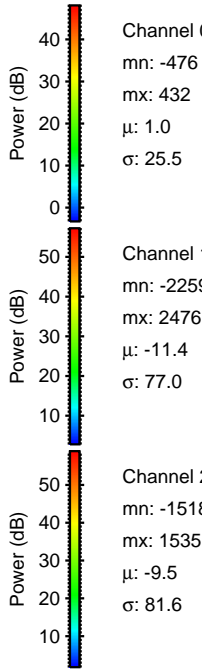
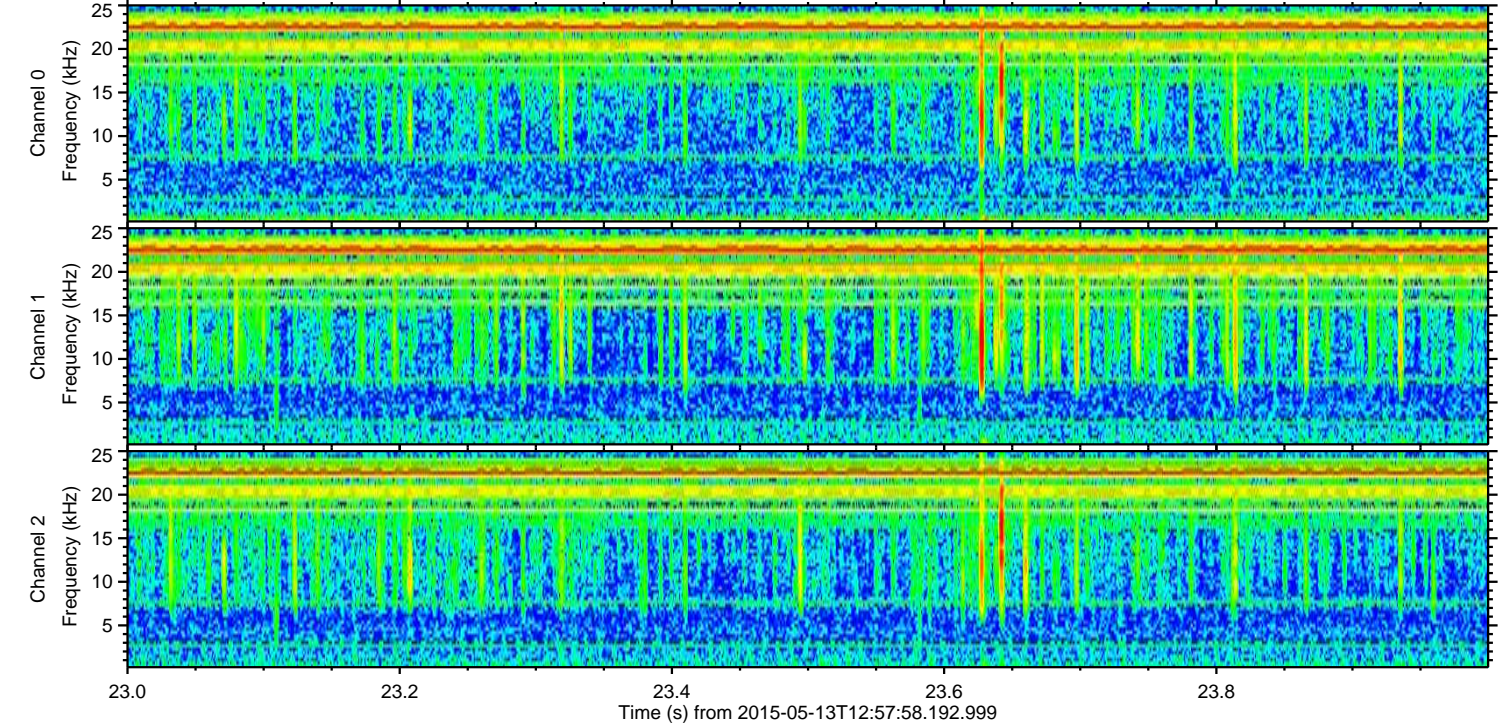
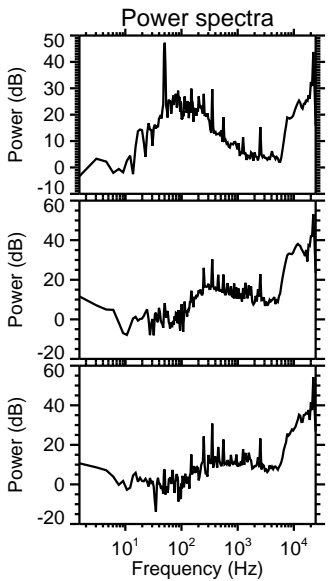
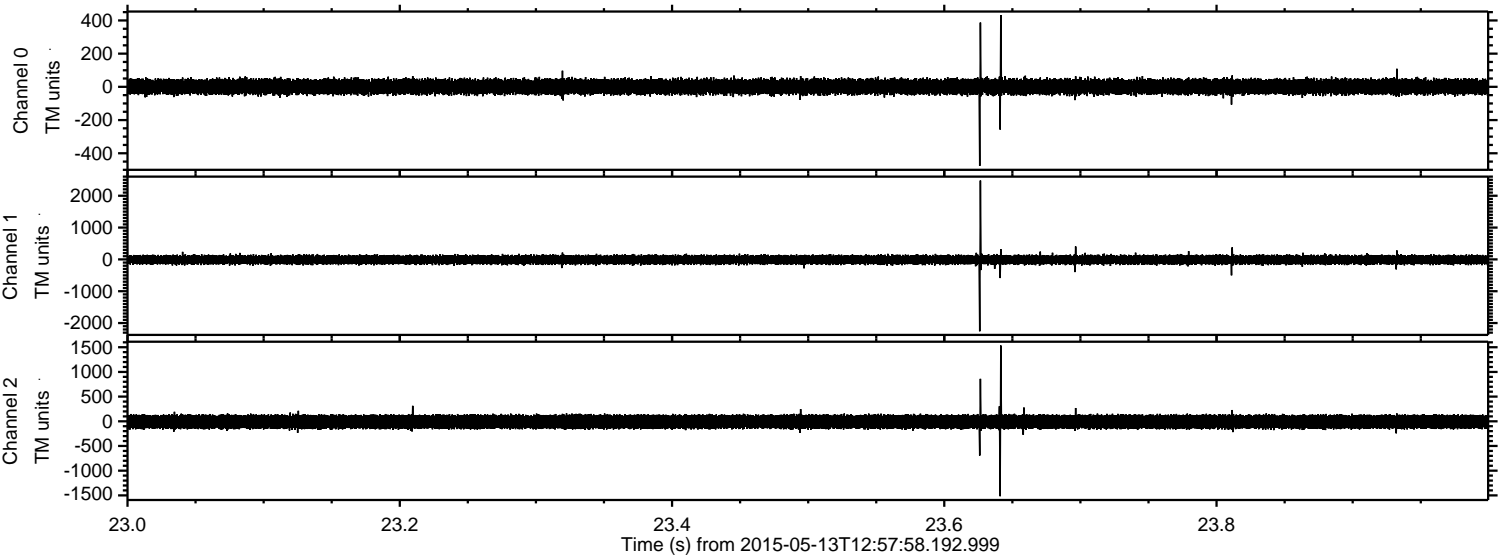

Processed Wed May 13 15:05:13 2015 by ELM ver.2012-10-06 from 001__elm20150513_125757__dat00.bin

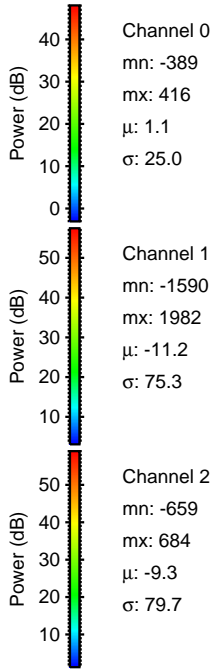
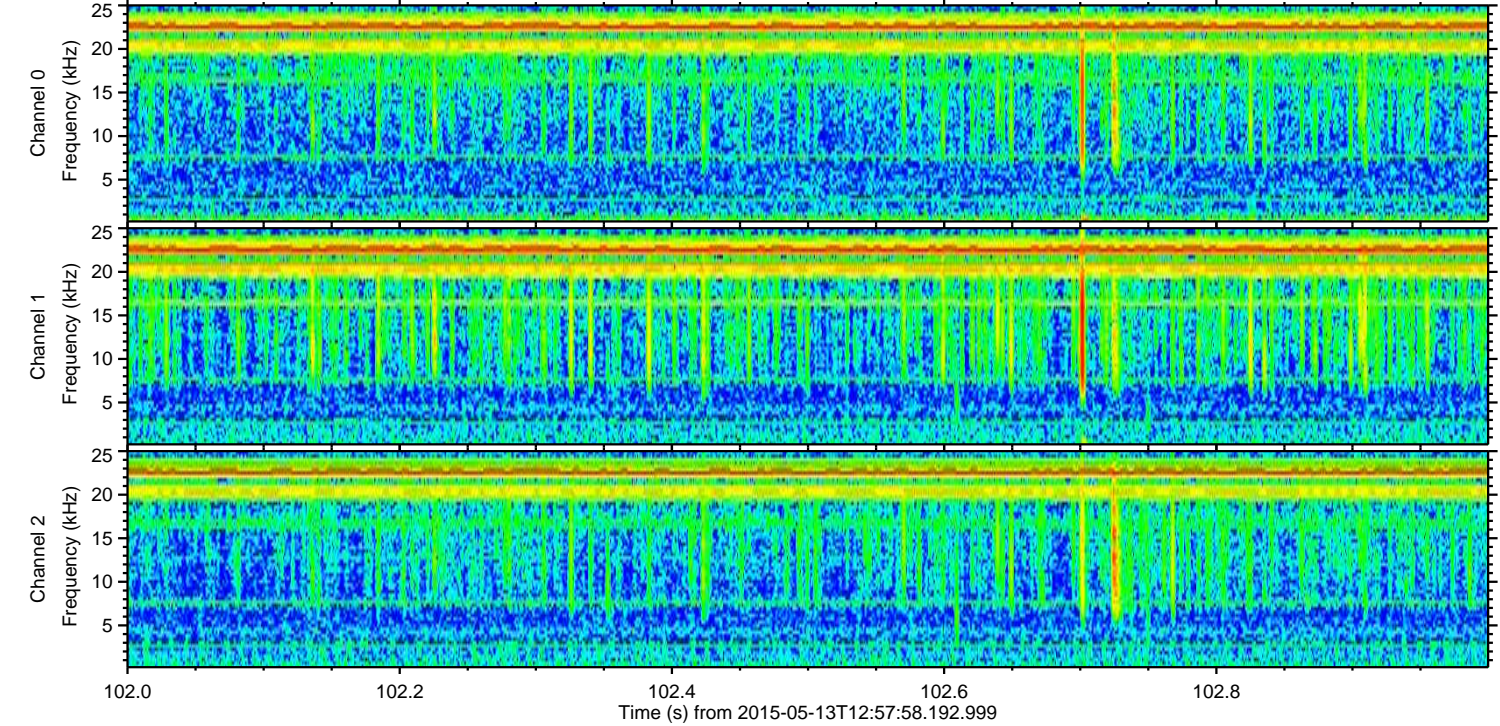
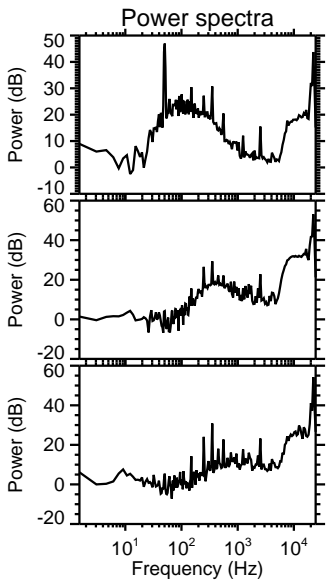
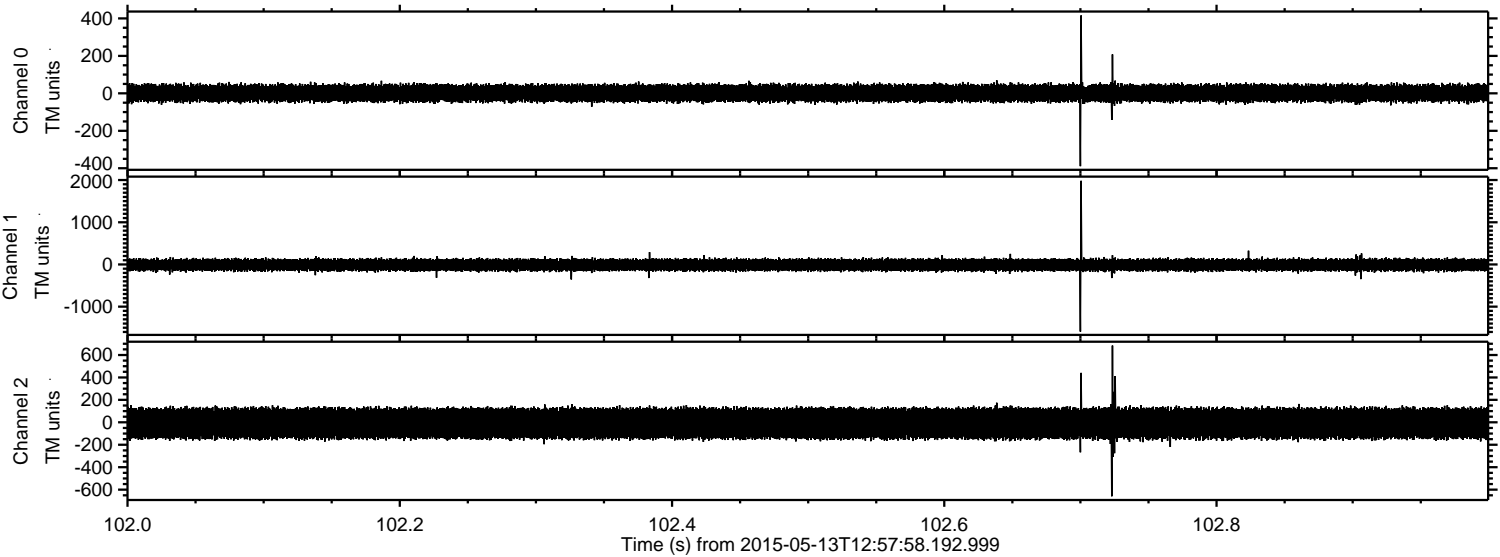

ELMAVAN 3D WAVEFORMS (Measured data sampled at 50 kHz) 49686 packets of 144 samples from 2015-05-13T12:57:58.192.999. Part 120/144

Processed Wed May 13 15:05:14 2015 by ELM ver.2012-10-06 from 001__elm20150513_125757__dat00.bin

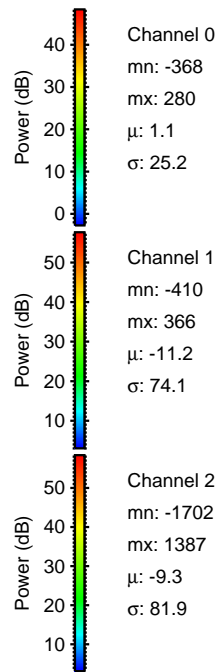
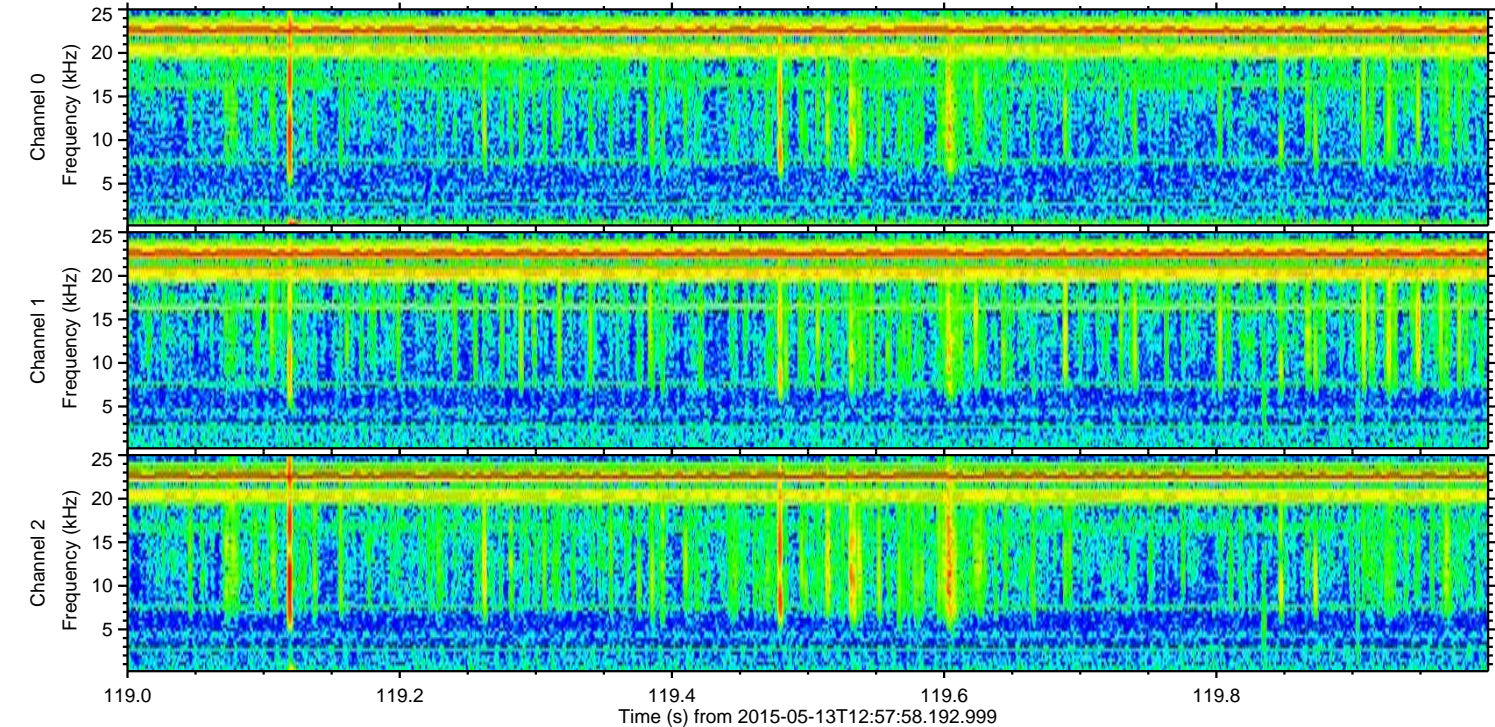
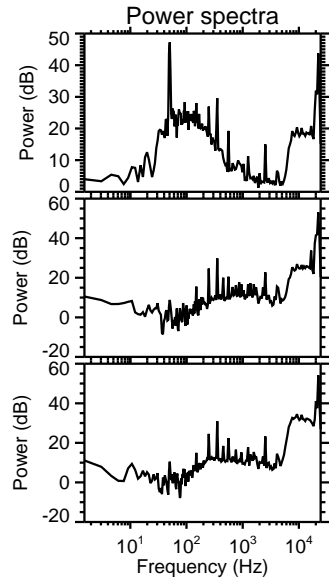
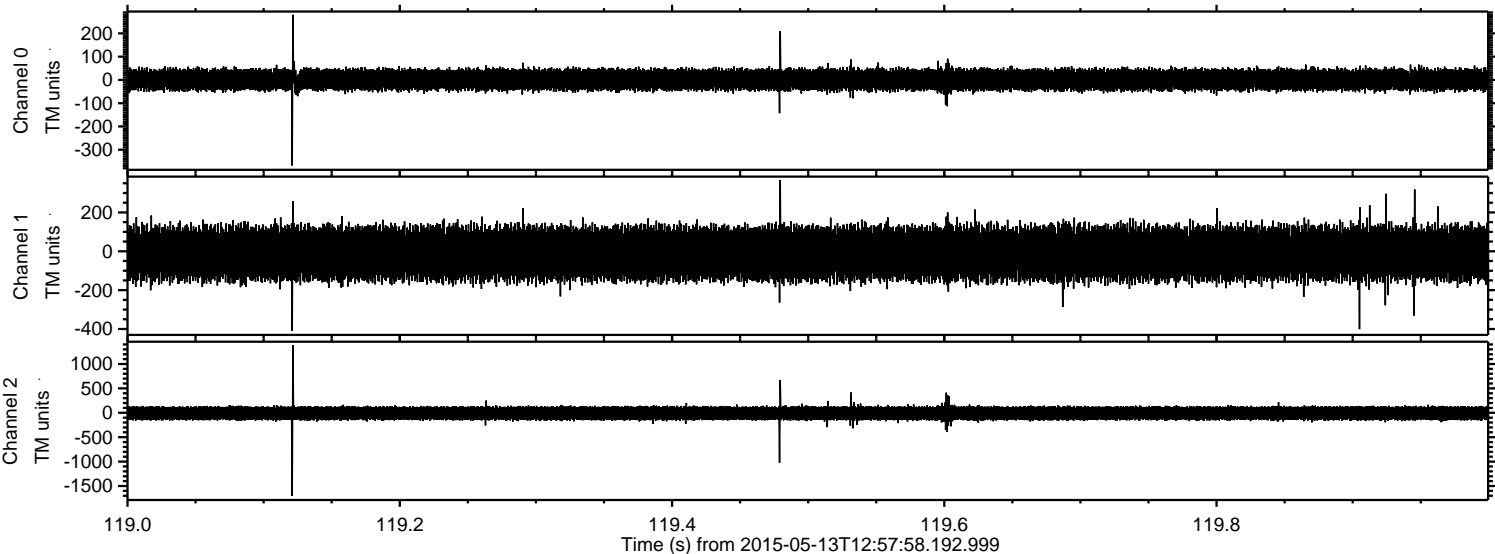

Processed Wed May 13 15:05:15 2015 by ELM ver.2012-10-06 from 001__elm20150513_125757__dat00.bin

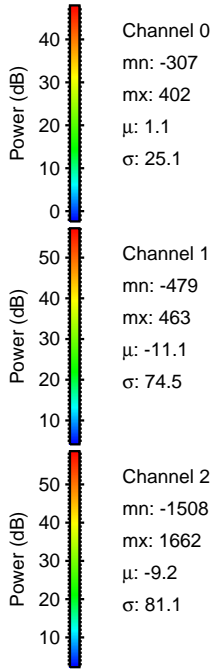
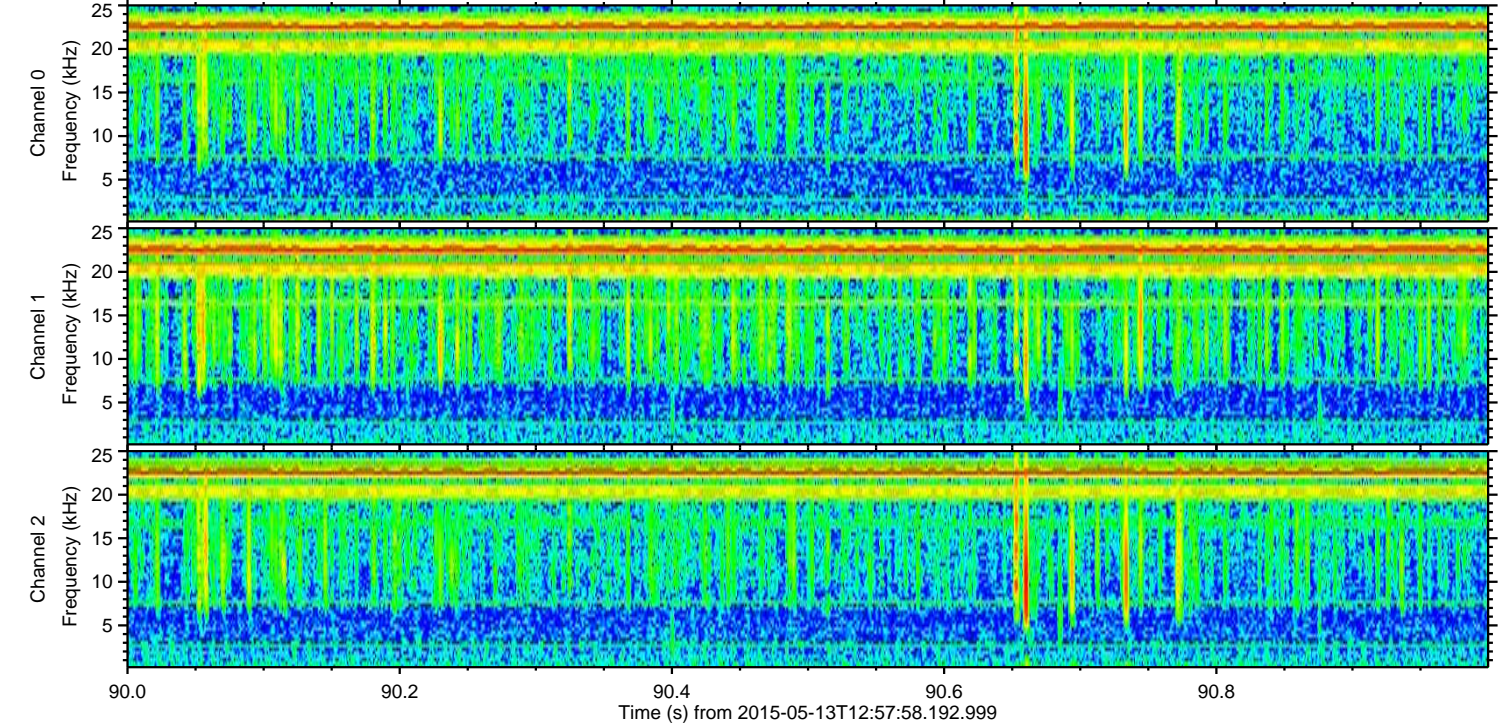
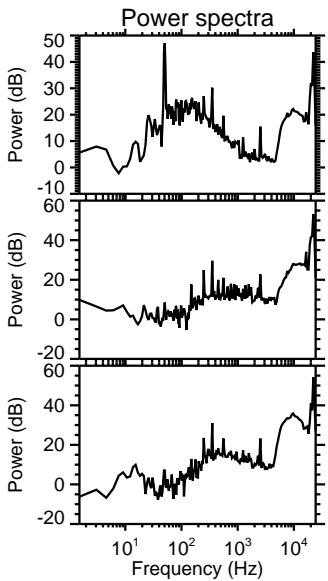
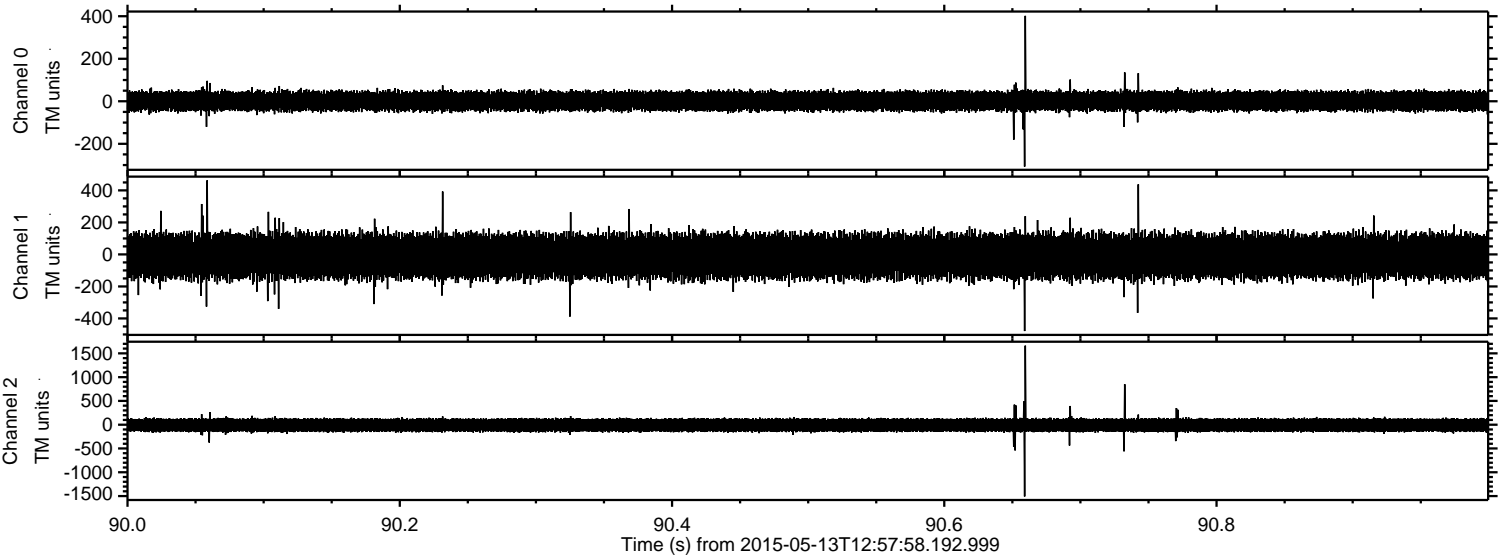

Channel 0
mn: -307
mx: 402
 μ : 1.1
 σ : 25.1

Channel 1
mn: -479
mx: 463
 μ : -11.1
 σ : 74.5

Channel 2
mn: -1508
mx: 1662
 μ : -9.2
 σ : 81.1

Processed Wed May 13 15:05:16 2015 by ELM ver.2012-10-06 from 001__elm20150513_125757__dat00.bin

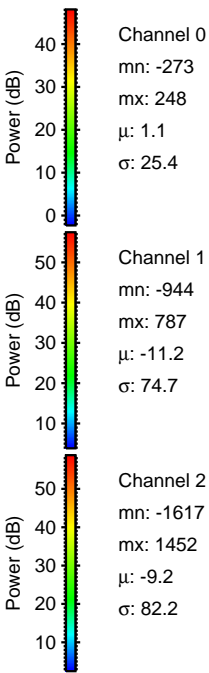
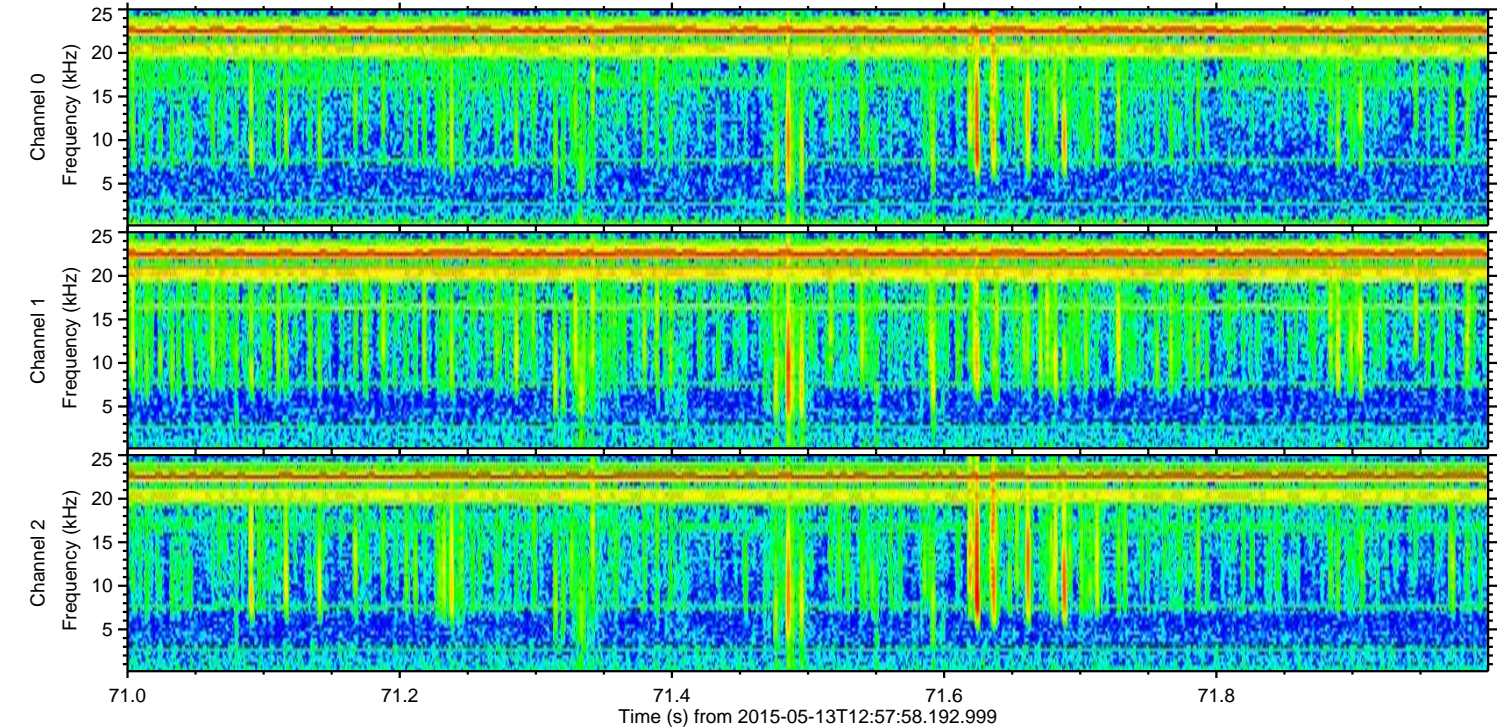
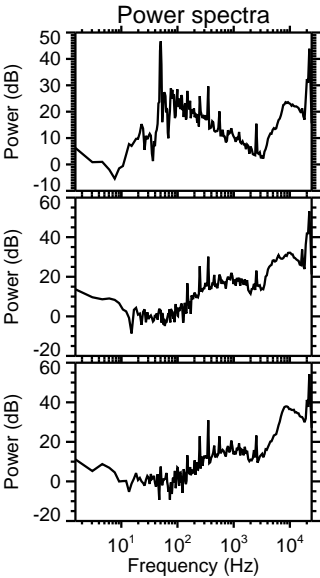
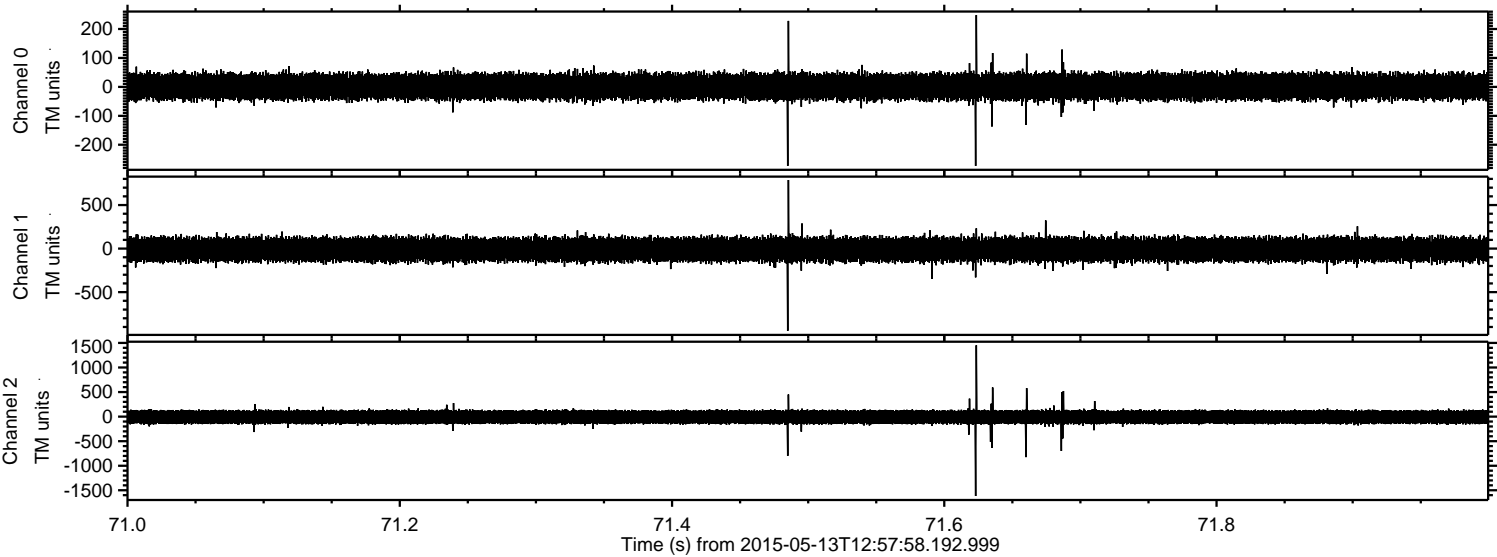

Processed Wed May 13 15:05:17 2015 by ELM ver.2012-10-06 from 001__elm20150513_125757__dat00.bin

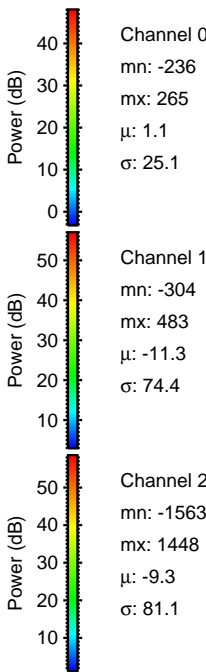
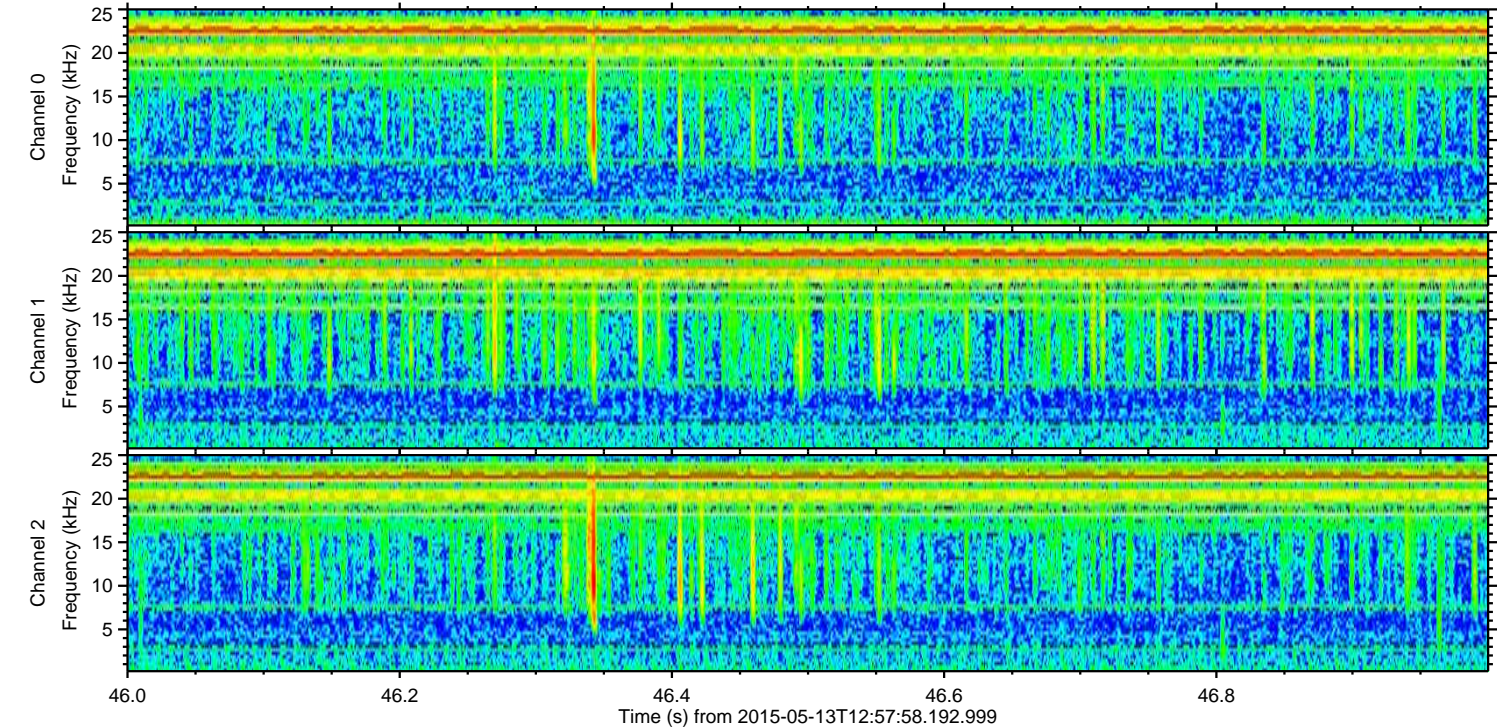
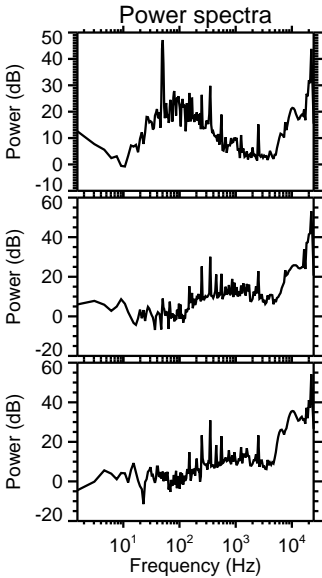
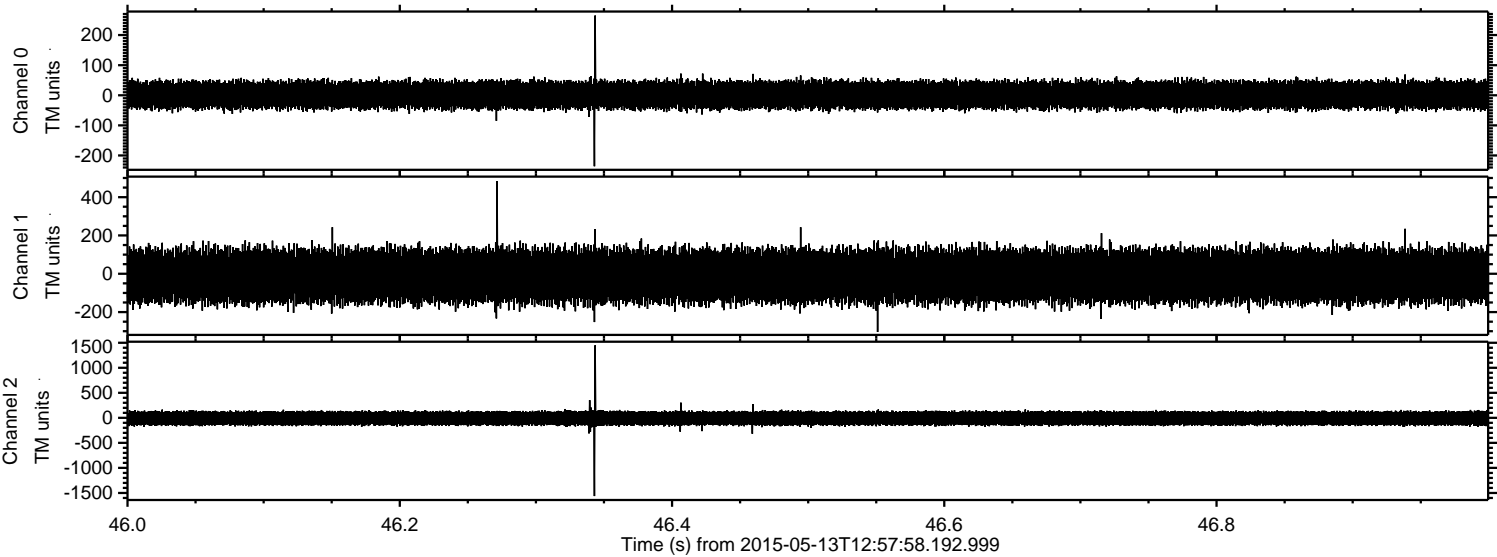

Processed Wed May 13 15:05:18 2015 by ELM ver.2012-10-06 from 001__elm20150513_125757__dat00.bin

