

ELMAVAN 3D WAVEFORMS (Measured data sampled at 50 kHz) 49784 packets of 144 samples from 2015-05-13T06:42:45.867.999.

Processed Wed May 13 08:49:59 2015 by ELM ver.2012-10-06 from 001__elm20150513_064244__dat00.bin

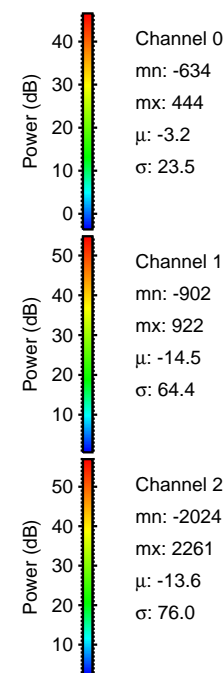

Processed Wed May 13 08:50:11 2015 by ELM ver.2012-10-06 from 001__elm20150513_064244__dat00.bin

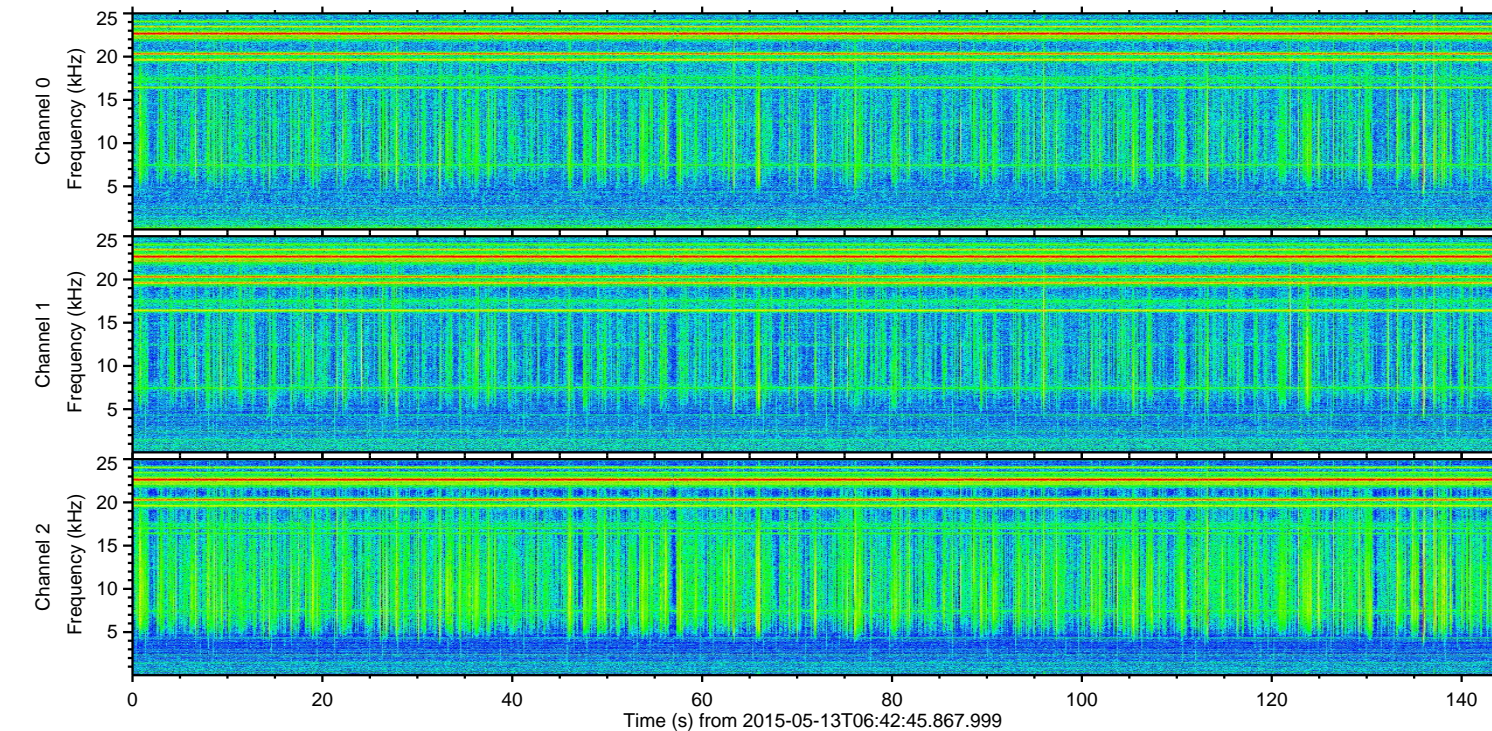
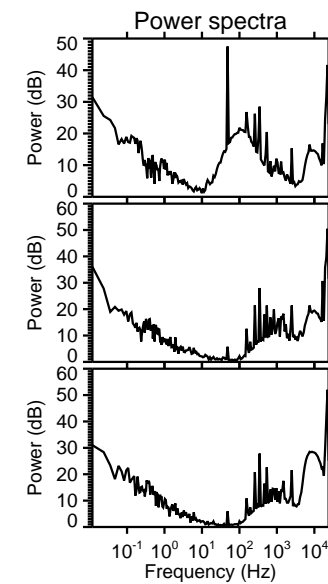
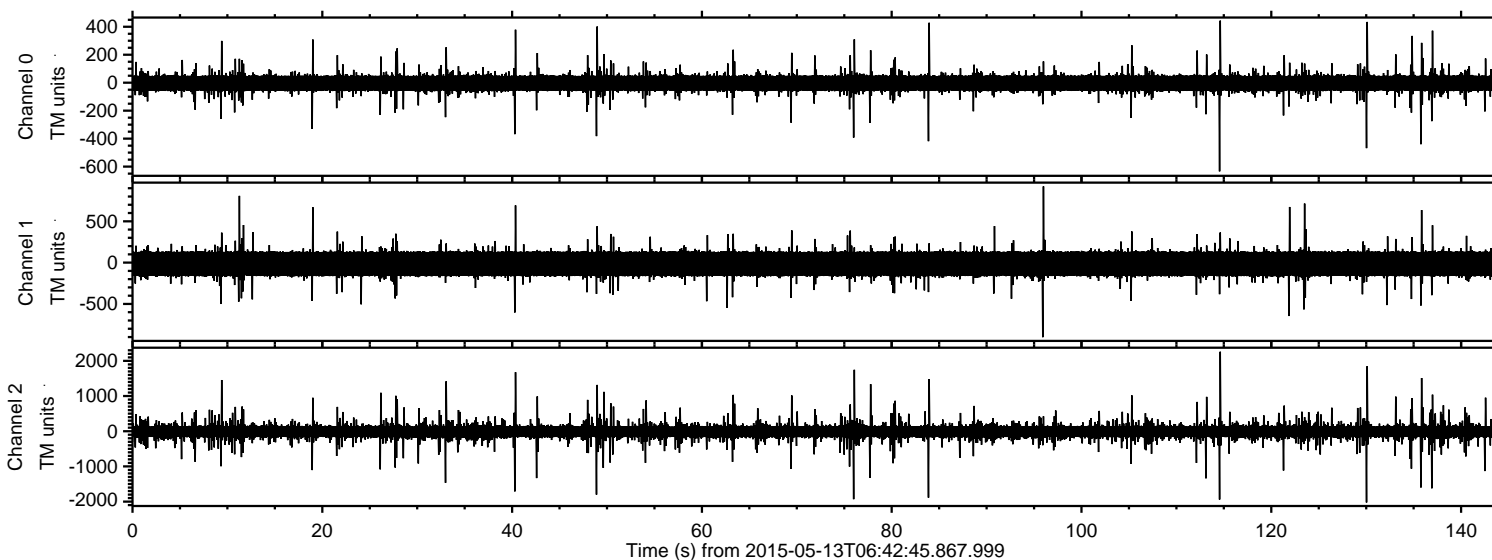
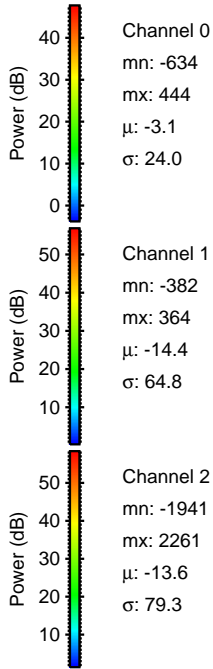
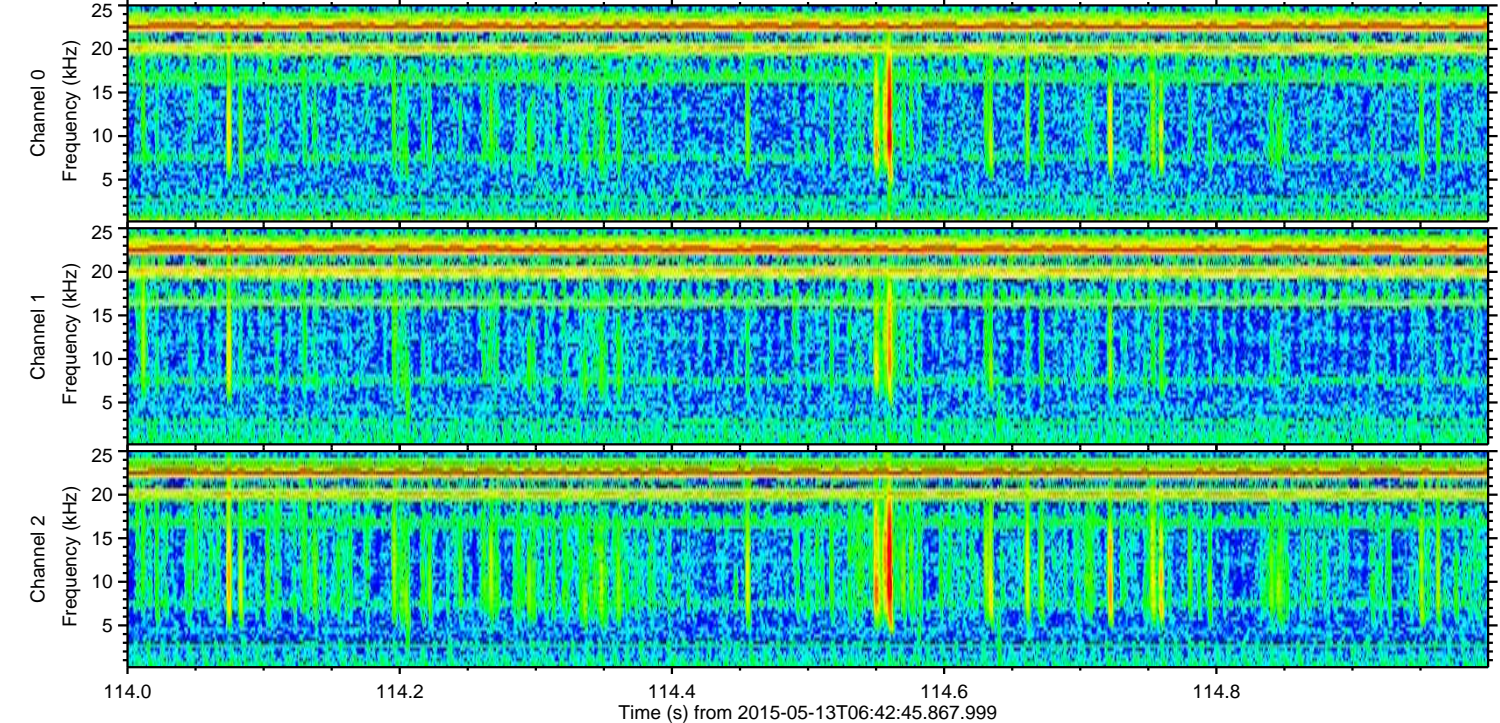
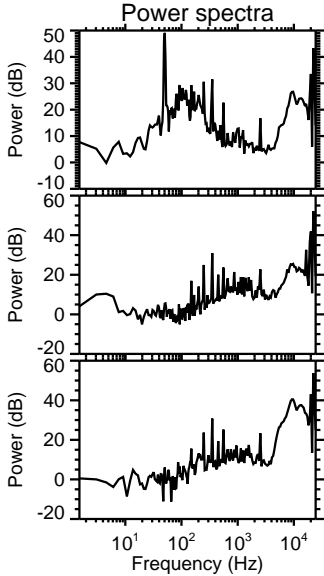
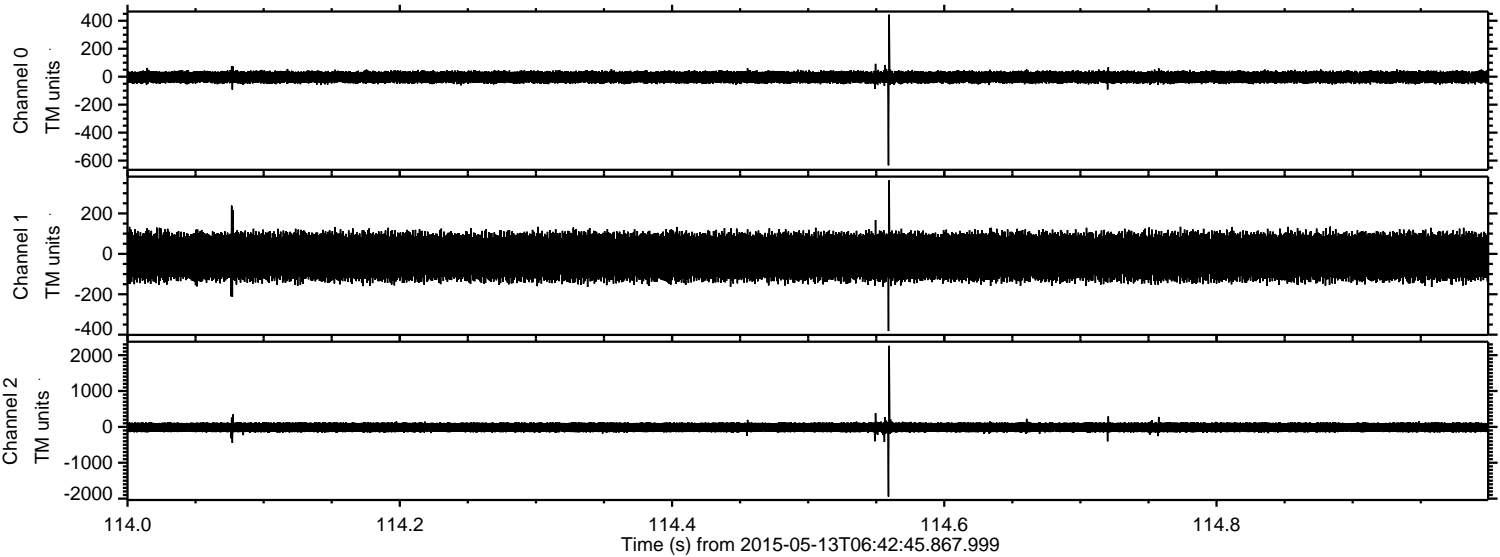

Processed Wed May 13 08:50:12 2015 by ELM ver.2012-10-06 from 001__elm20150513_064244__dat00.bin

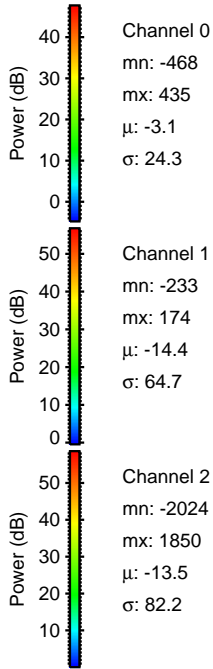
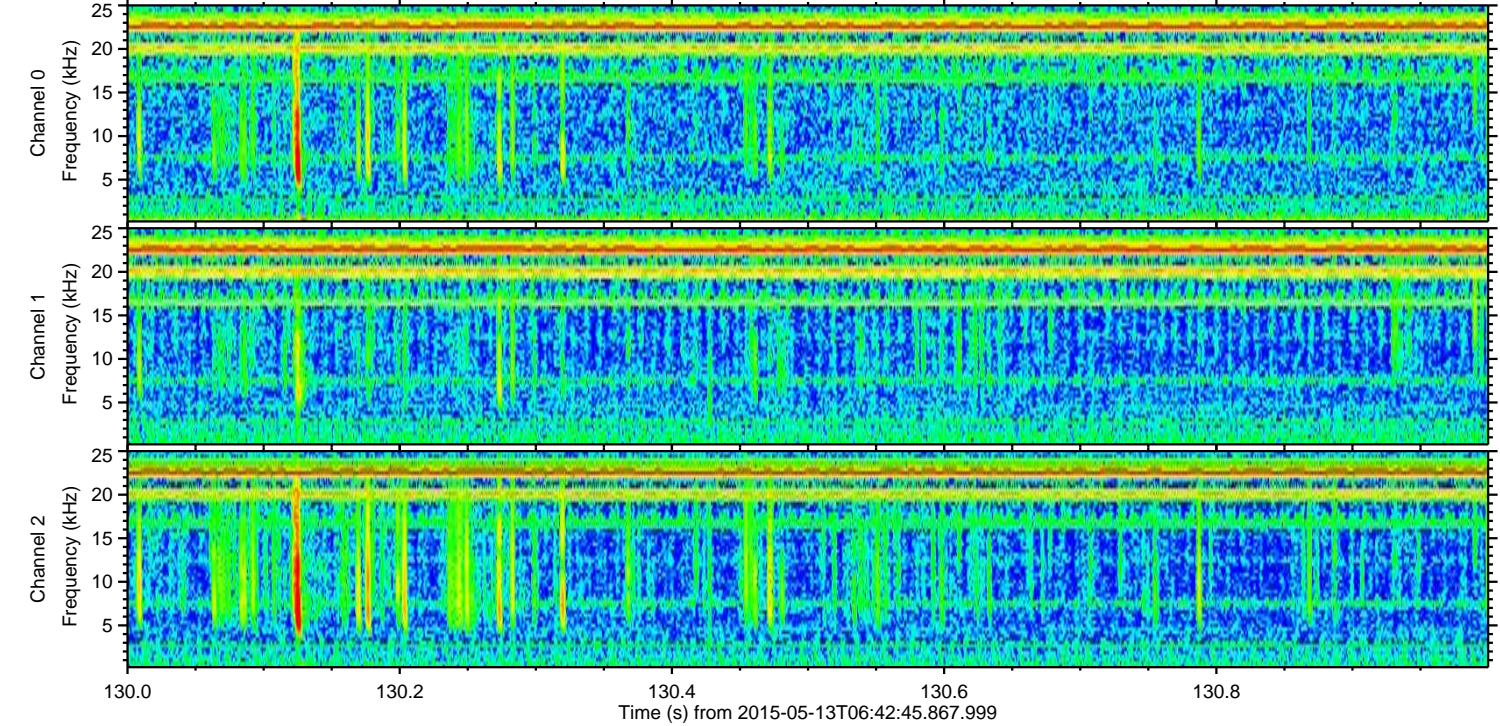
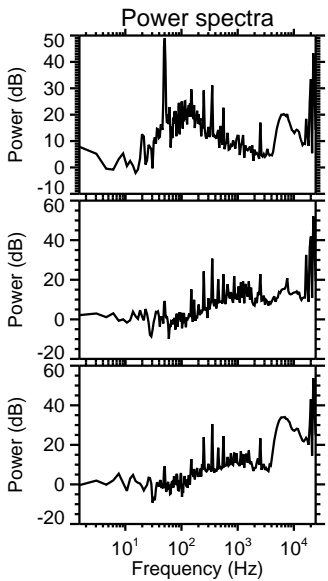
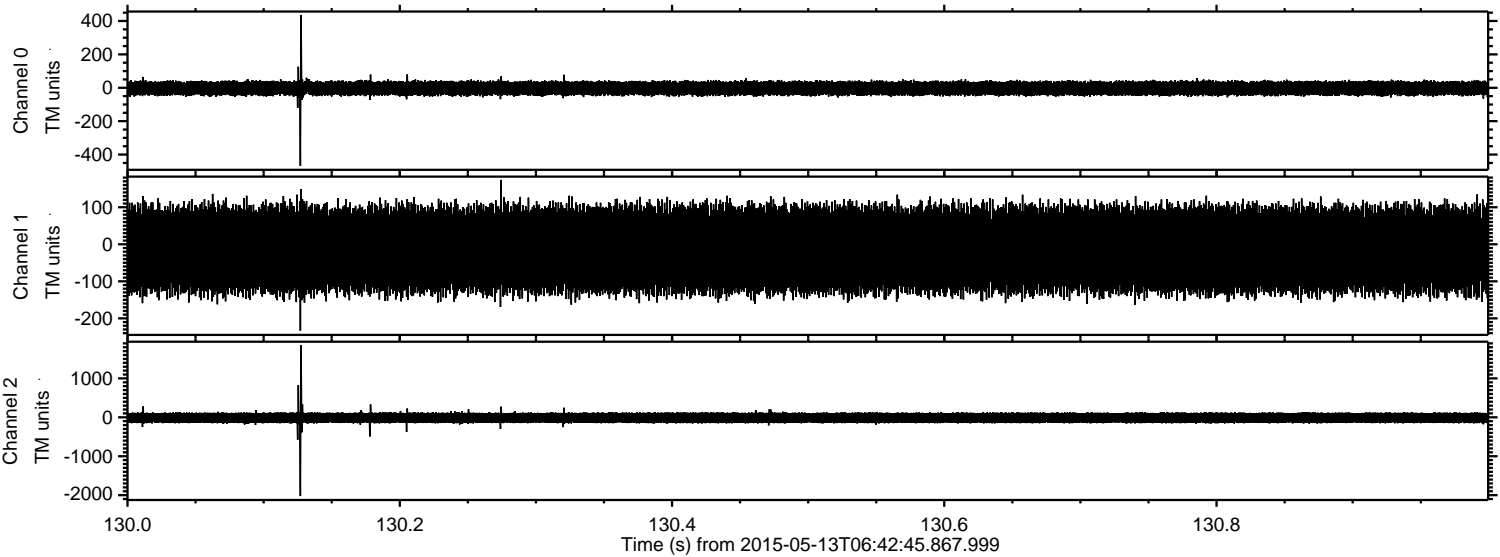

Processed Wed May 13 08:50:12 2015 by ELM ver.2012-10-06 from 001__elm20150513_064244__dat00.bin

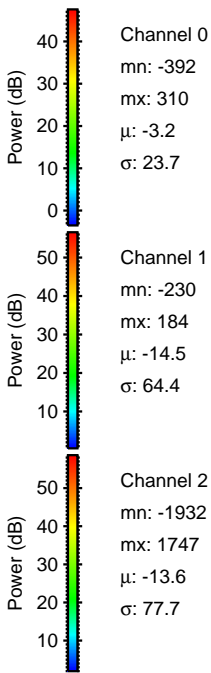
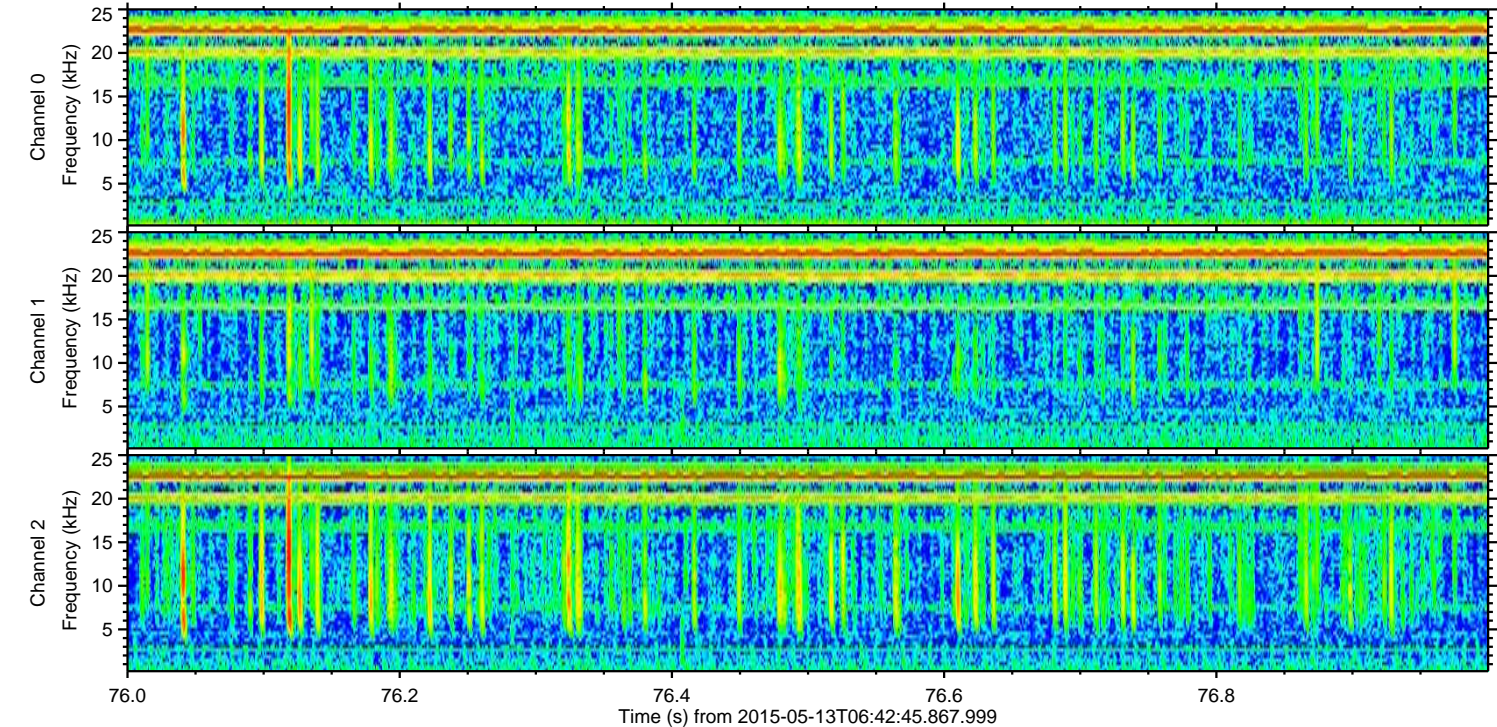
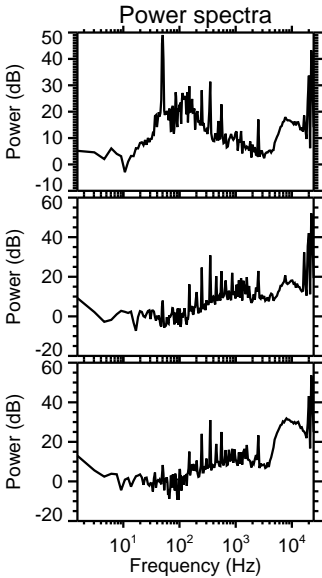
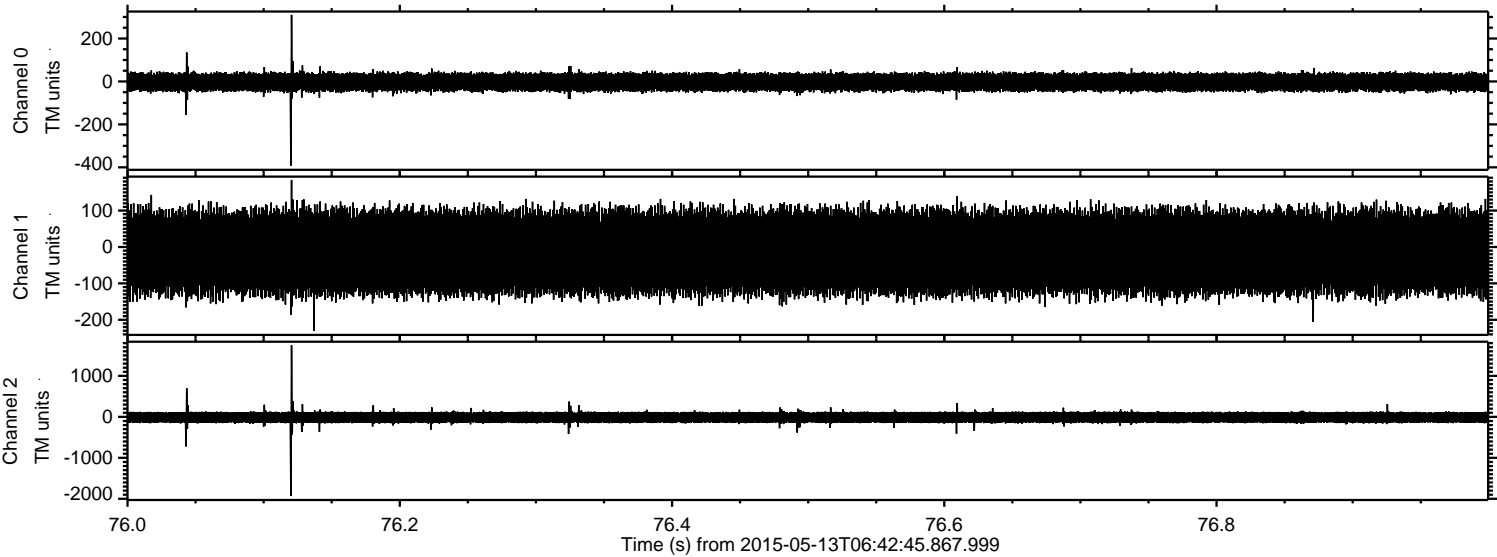

ELMAVAN 3D WAVEFORMS (Measured data sampled at 50 kHz) 49784 packets of 144 samples from 2015-05-13T06:42:45.867.999. Part 84/144

Processed Wed May 13 08:50:13 2015 by ELM ver.2012-10-06 from 001__elm20150513_064244__dat00.bin

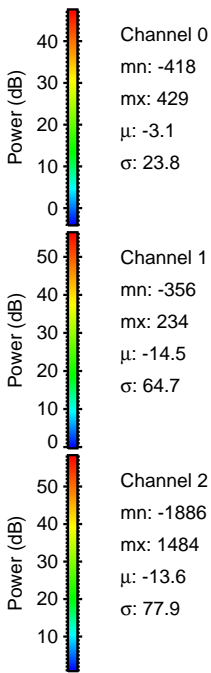
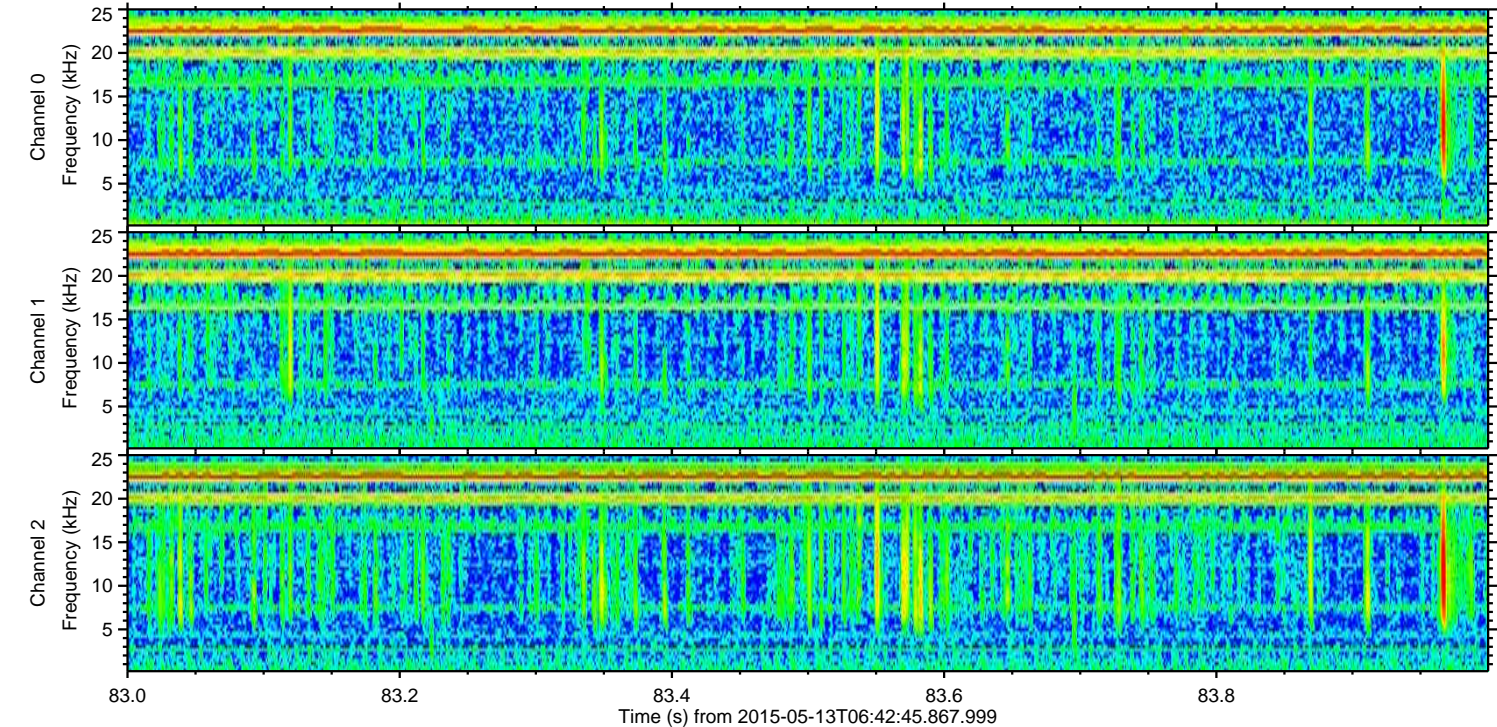
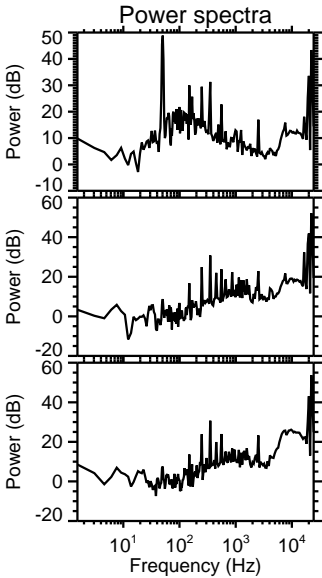
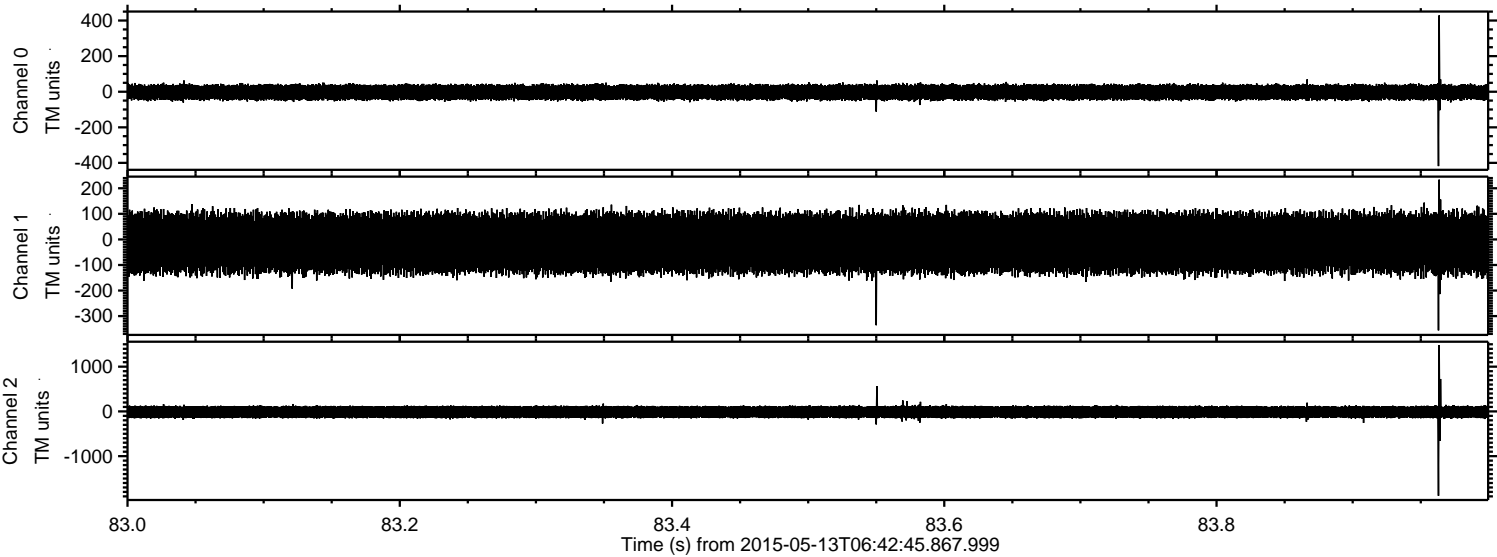

Processed Wed May 13 08:50:14 2015 by ELM ver.2012-10-06 from 001__elm20150513_064244__dat00.bin

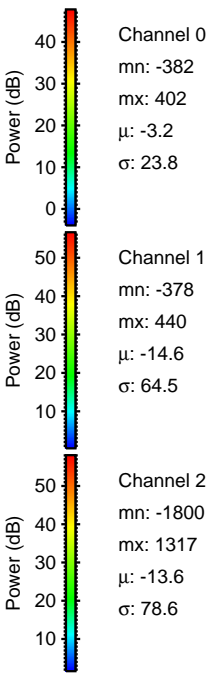
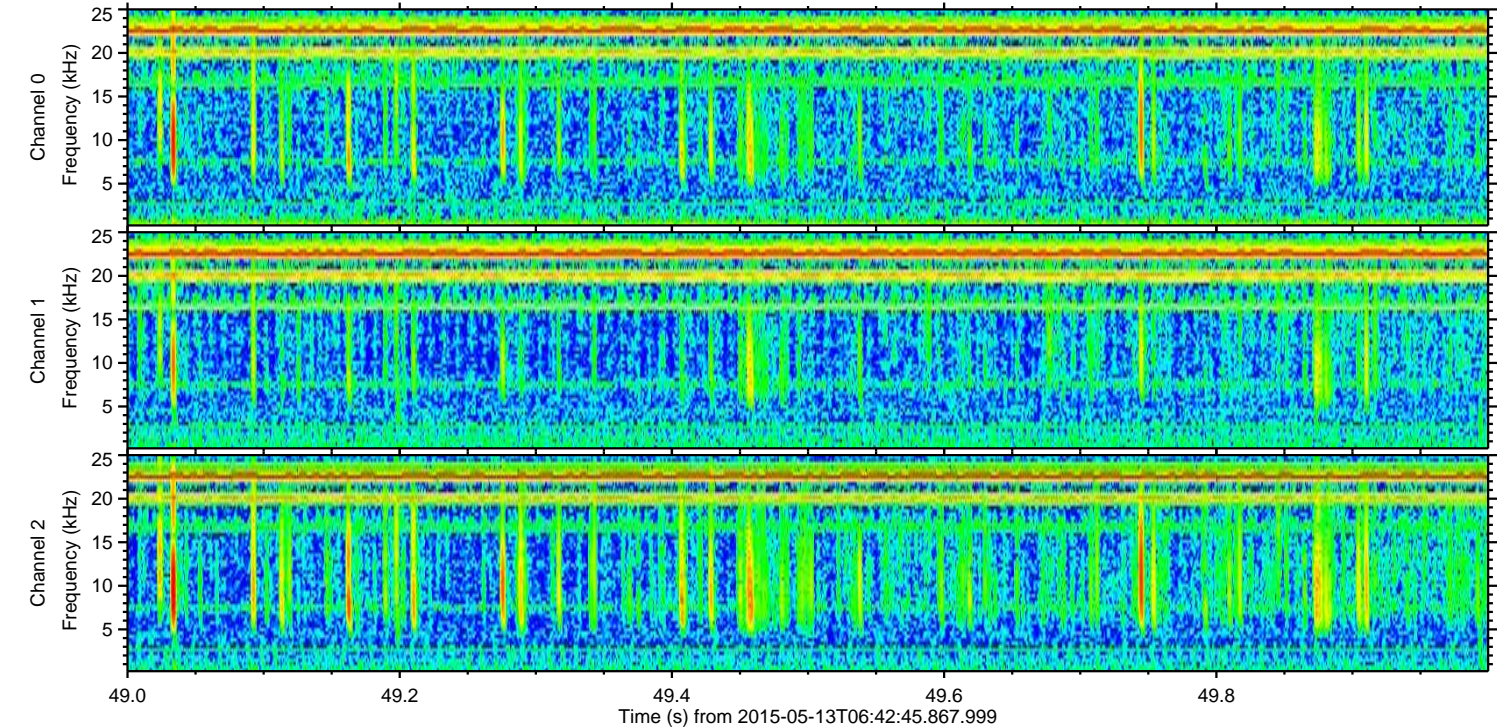
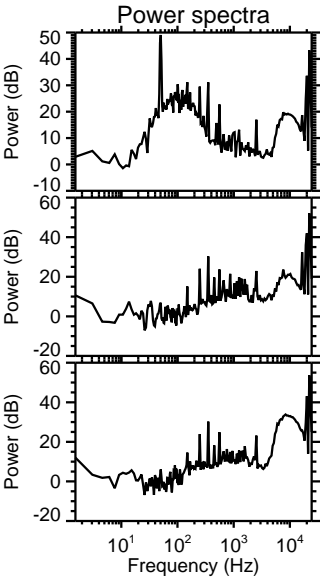
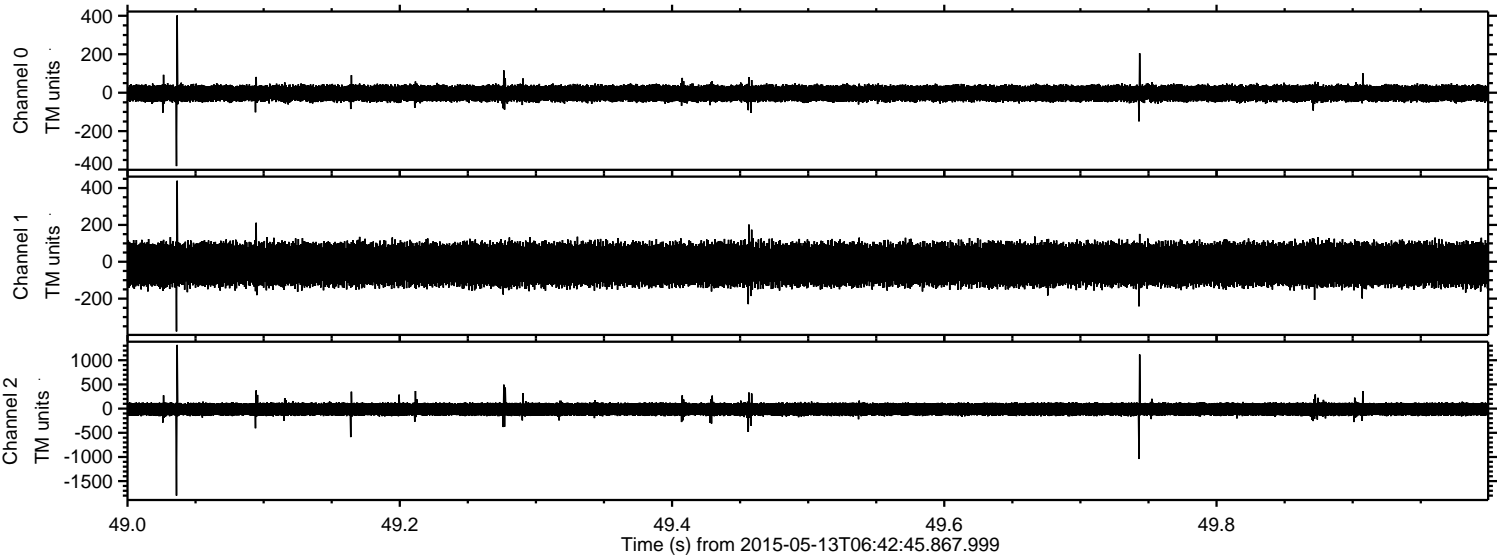

Processed Wed May 13 08:50:15 2015 by ELM ver.2012-10-06 from 001__elm20150513_064244__dat00.bin

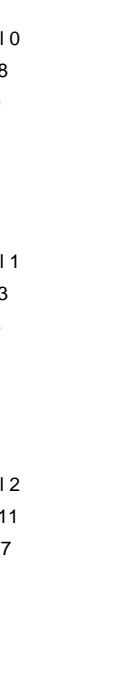
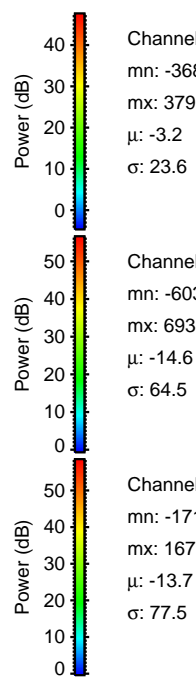
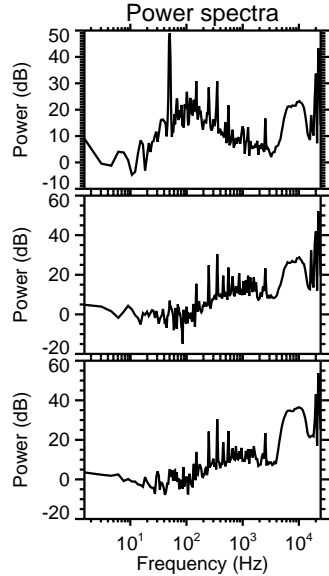
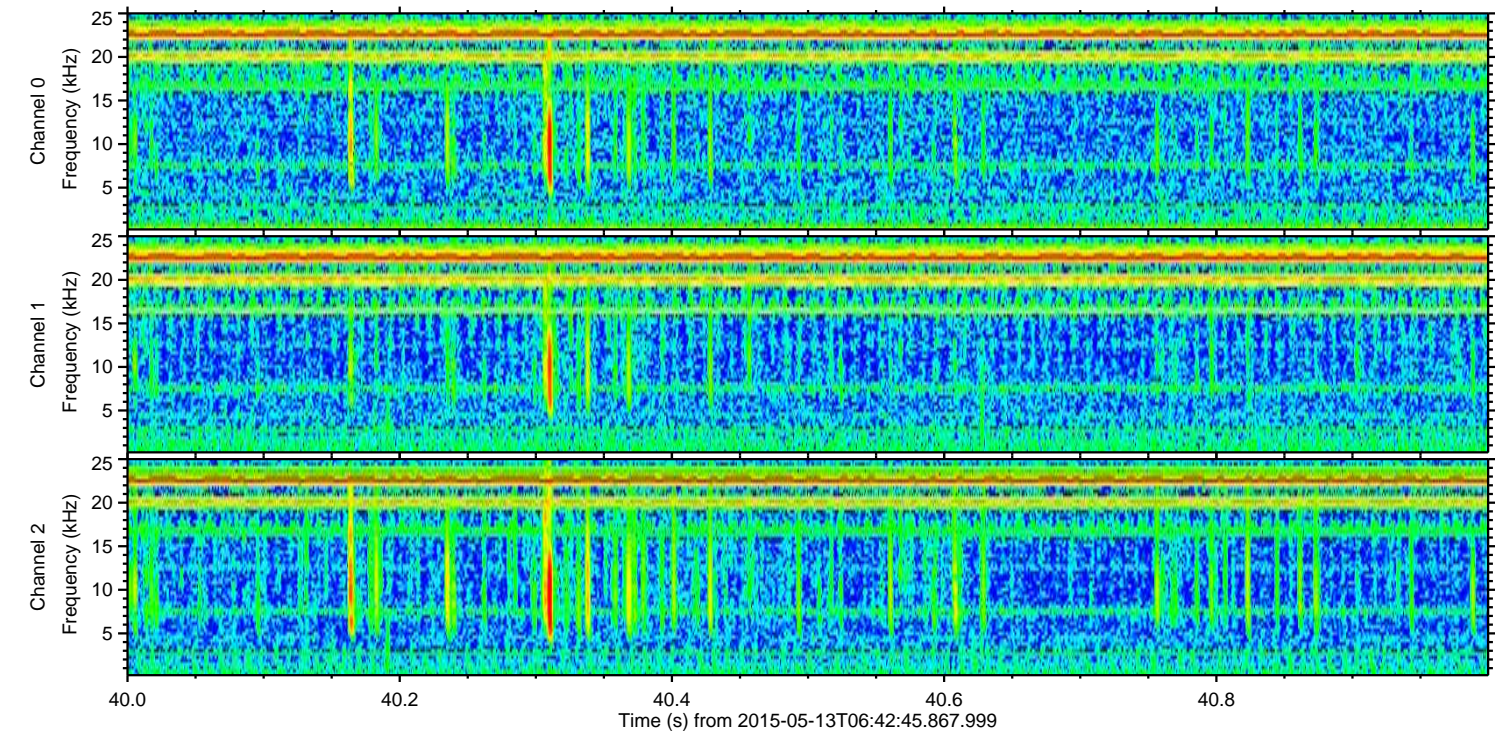
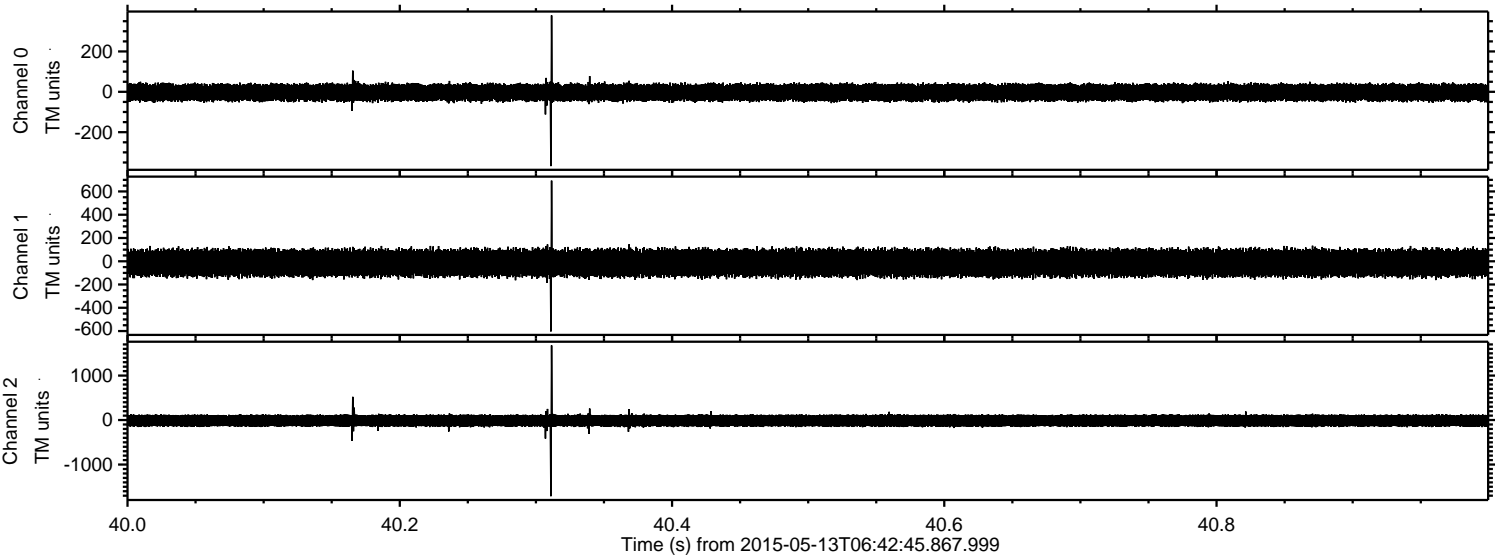

ELMAVAN 3D WAVEFORMS (Measured data sampled at 50 kHz) 49784 packets of 144 samples from 2015-05-13T06:42:45.867.999. Part 137/144

Processed Wed May 13 08:50:16 2015 by ELM ver.2012-10-06 from 001__elm20150513_064244__dat00.bin

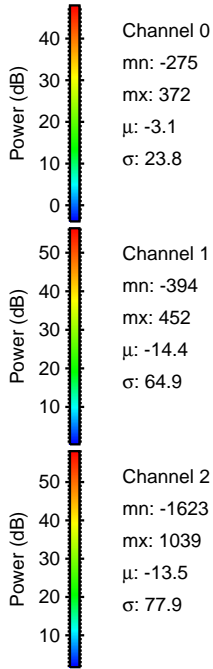
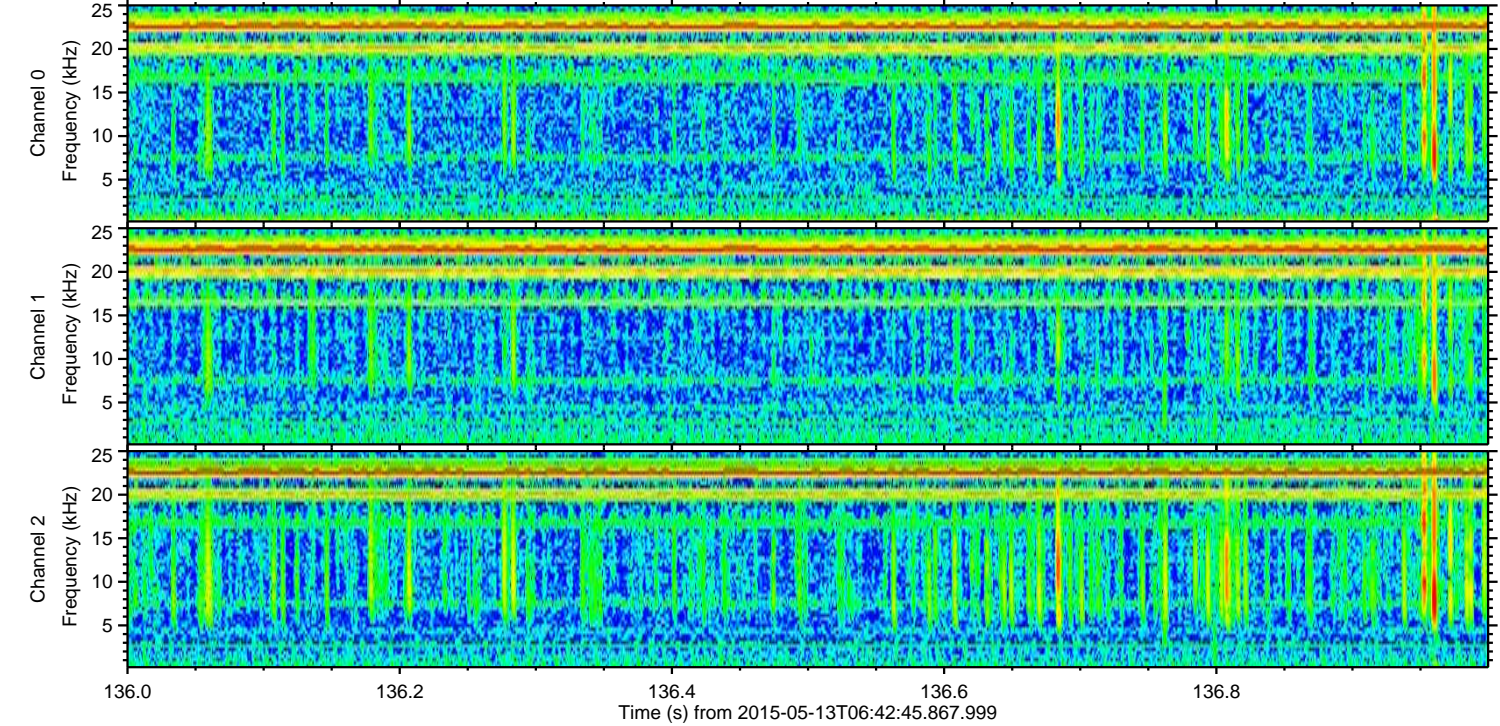
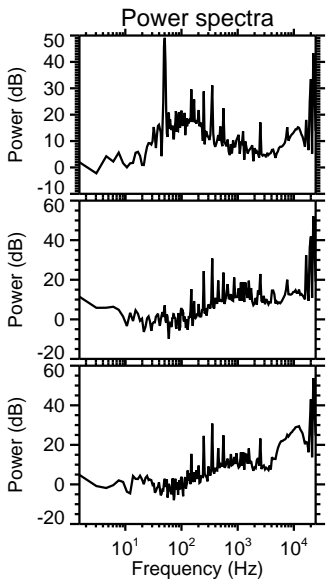
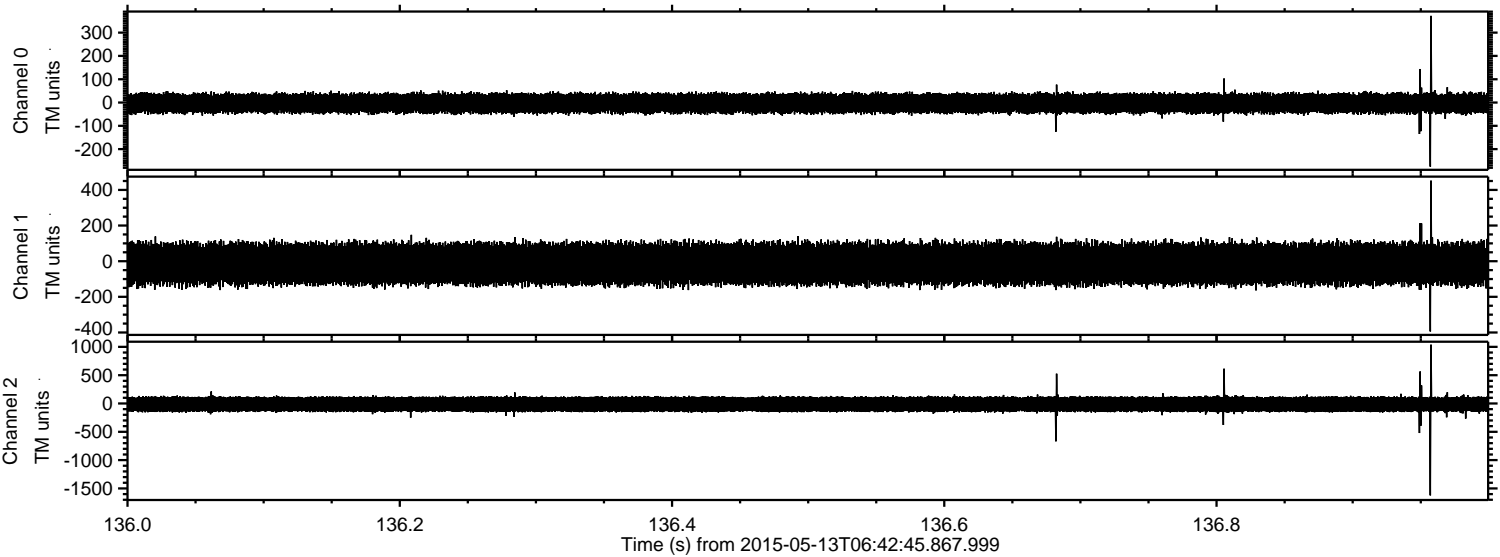

Processed Wed May 13 08:50:17 2015 by ELM ver.2012-10-06 from 001__elm20150513_064244__dat00.bin

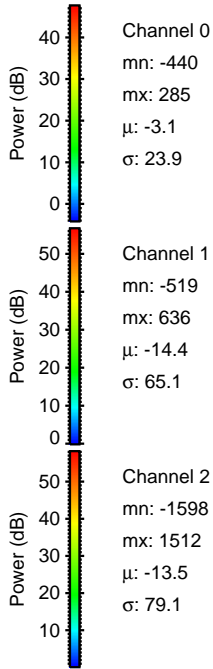
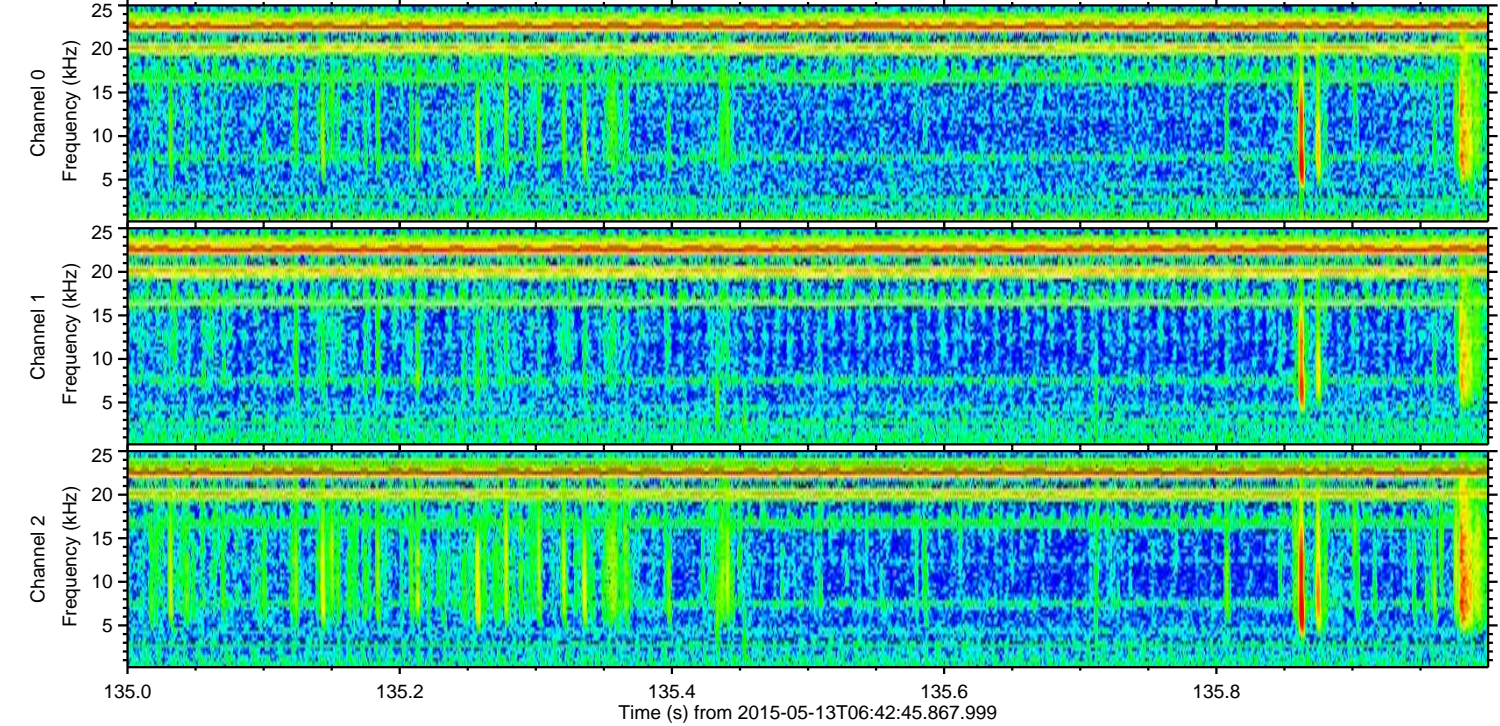
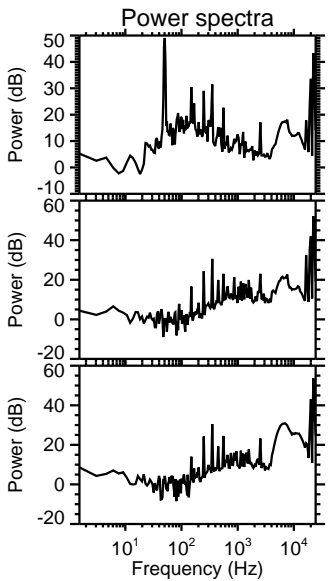
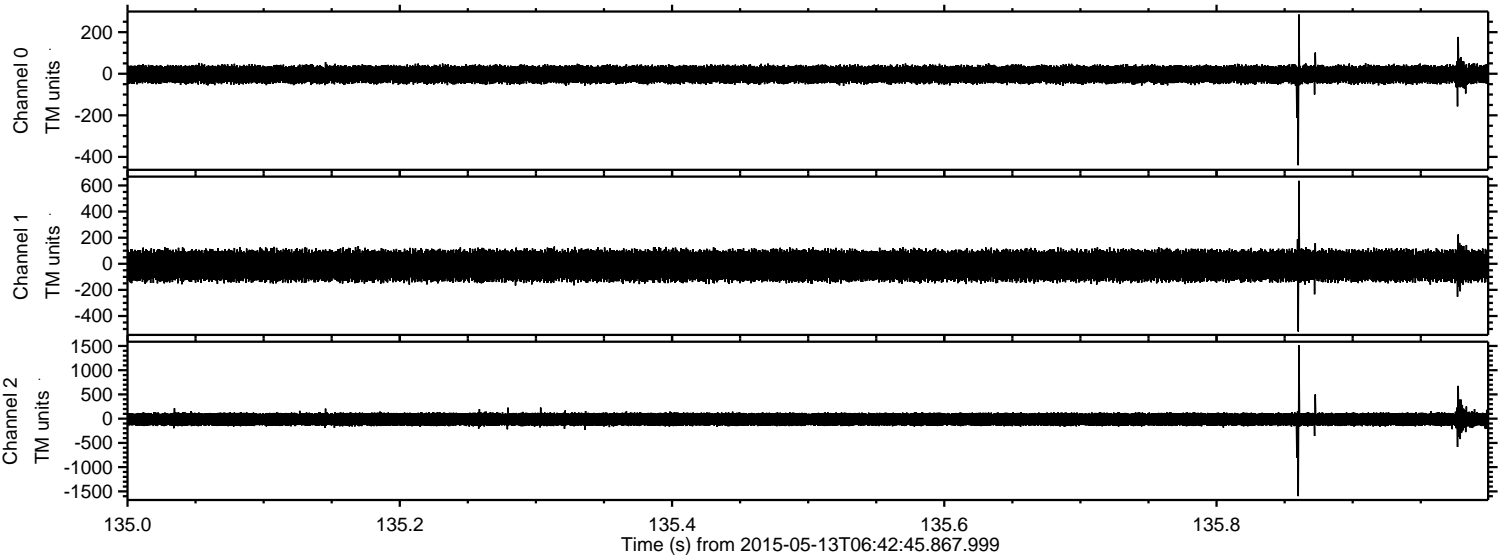

Channel 0
mn: -440
mx: 285
 μ : -3.1
 σ : 23.9

Channel 1
mn: -519
mx: 636
 μ : -14.4
 σ : 65.1

Channel 2
mn: -1598
mx: 1512
 μ : -13.5
 σ : 79.1

Processed Wed May 13 08:50:18 2015 by ELM ver.2012-10-06 from 001__elm20150513_064244__dat00.bin

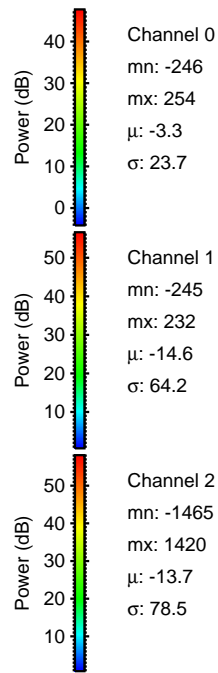
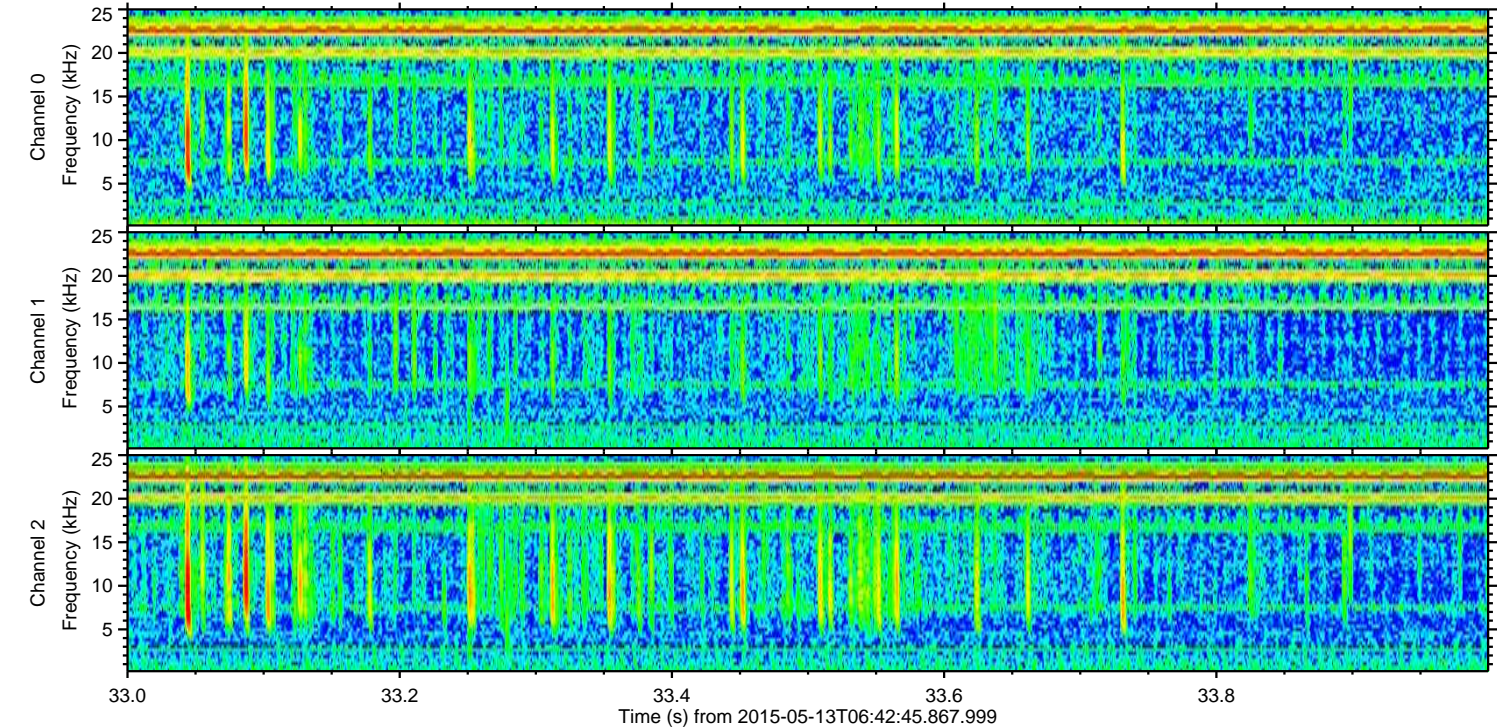
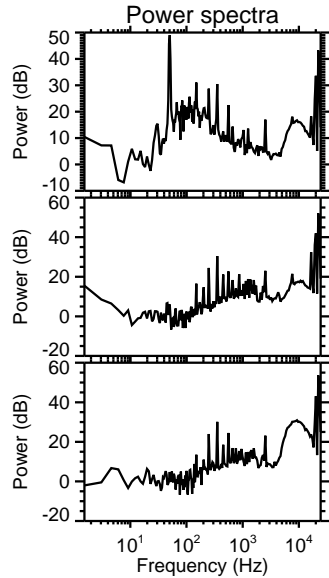
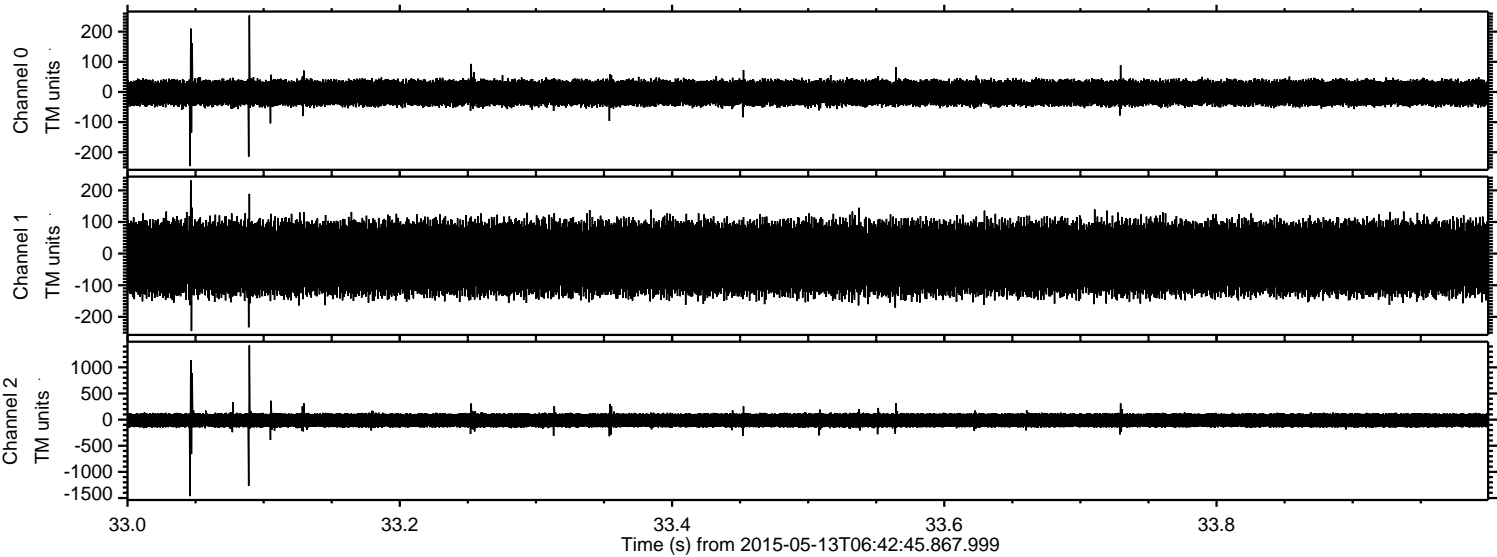

Processed Wed May 13 08:50:19 2015 by ELM ver.2012-10-06 from 001__elm20150513_064244__dat00.bin

