

ELMAVAN 3D WAVEFORMS (Measured data sampled at 50 kHz) 49717 packets of 144 samples from 2015-05-13T04:52:42.283.999.

Processed Wed May 13 06:59:34 2015 by ELM ver.2012-10-06 from 001__elm20150513_045241__dat00.bin

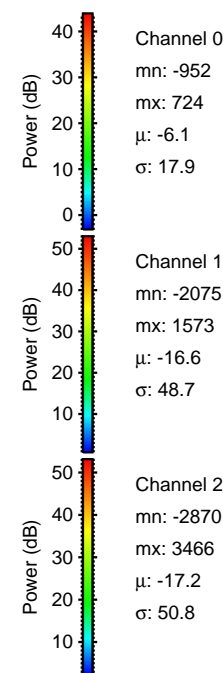
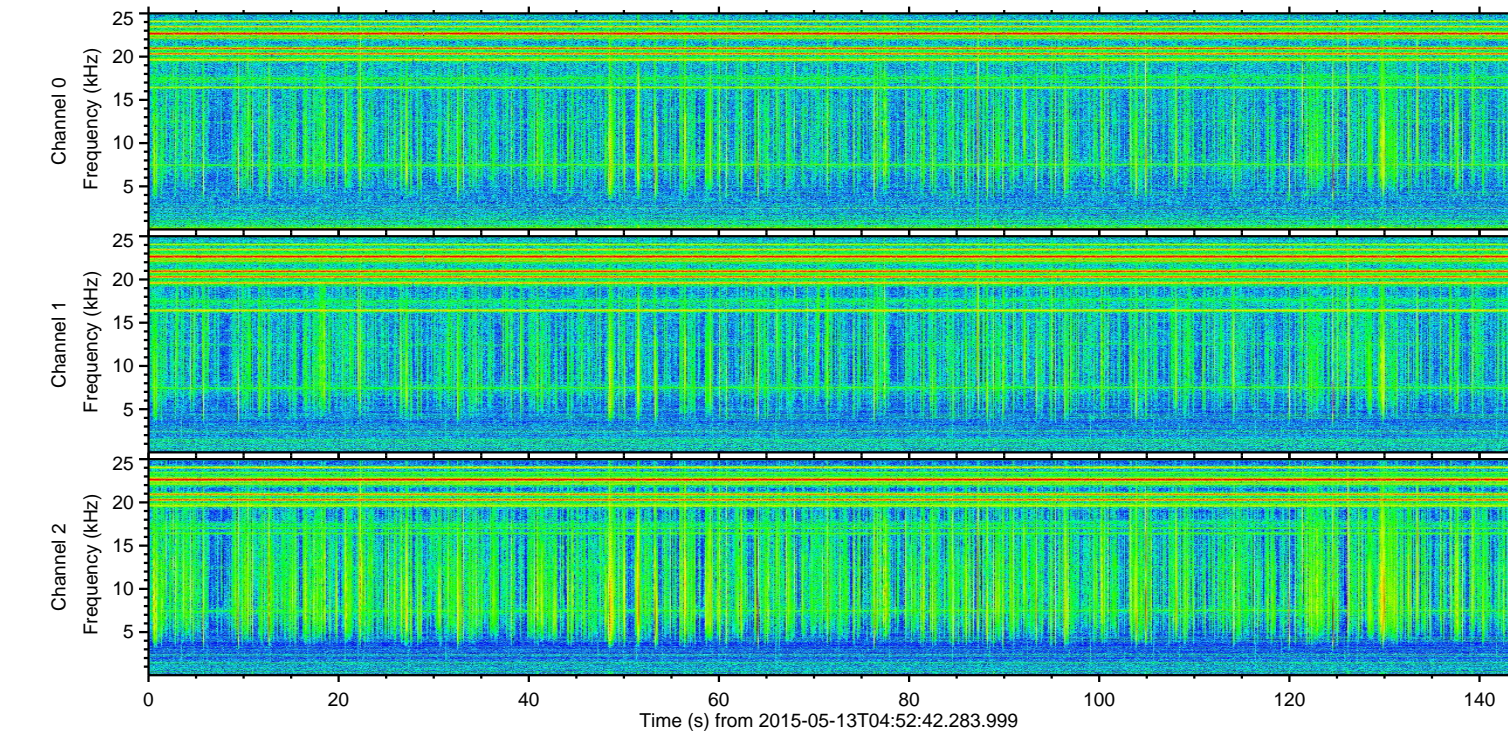
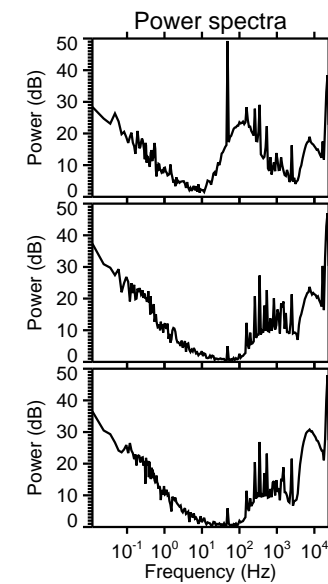
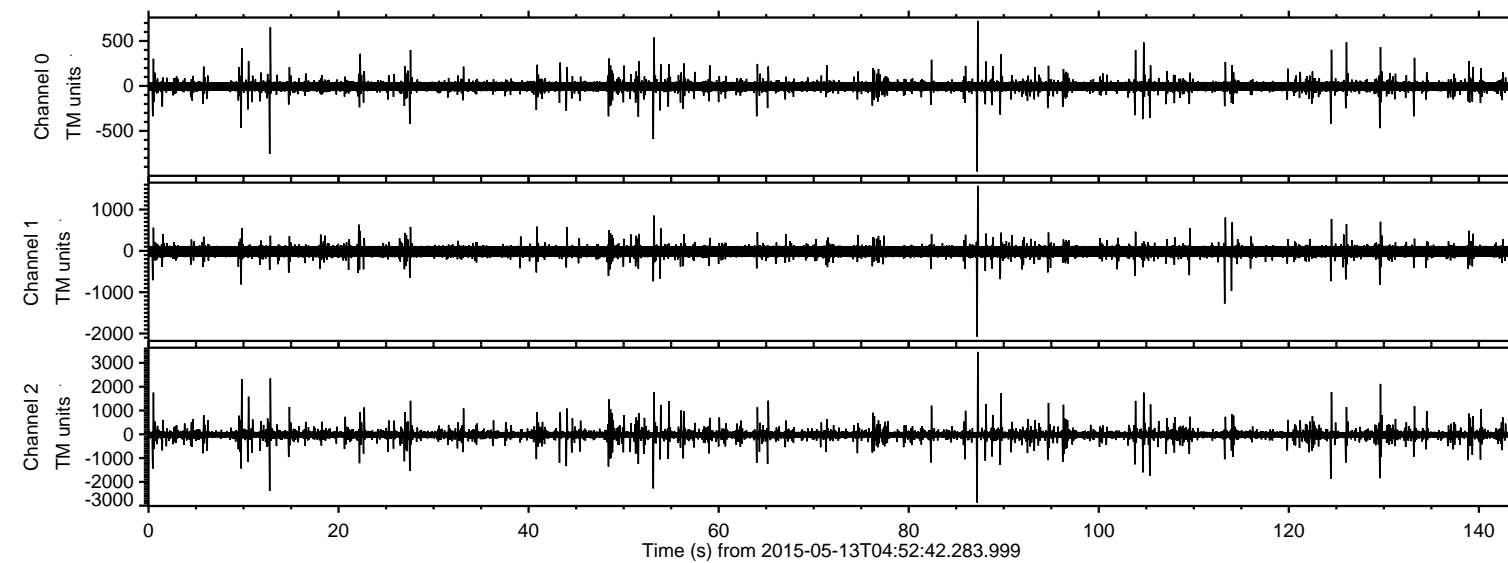

Channel 0
mn: -952
mx: 724
 μ : -6.1
 σ : 17.9

Channel 1
mn: -2075
mx: 1573
 μ : -16.6
 σ : 48.7

Channel 2
mn: -2870
mx: 3466
 μ : -17.2
 σ : 50.8

Processed Wed May 13 06:59:45 2015 by ELM ver.2012-10-06 from 001__elm20150513_045241__dat00.bin

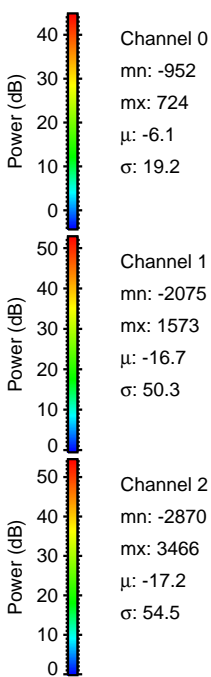
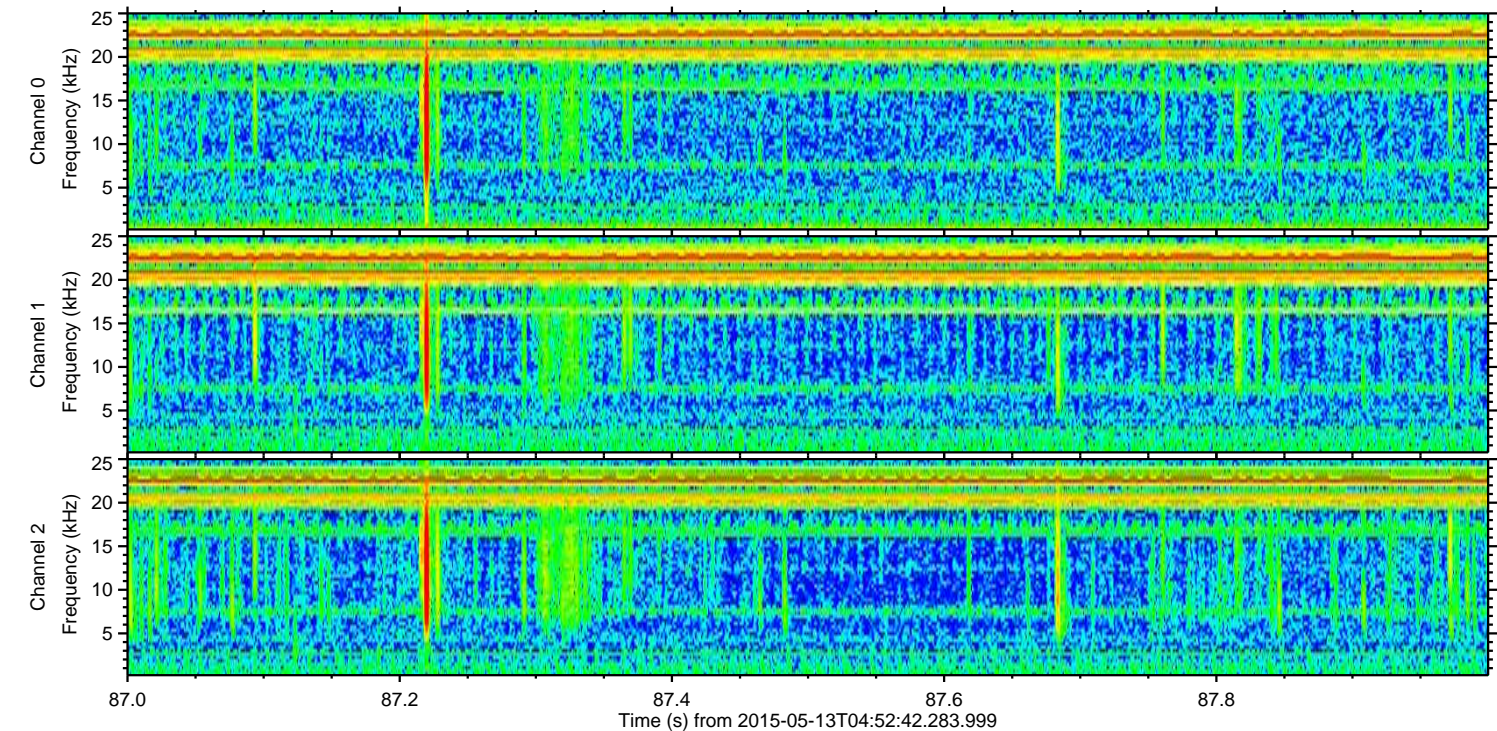
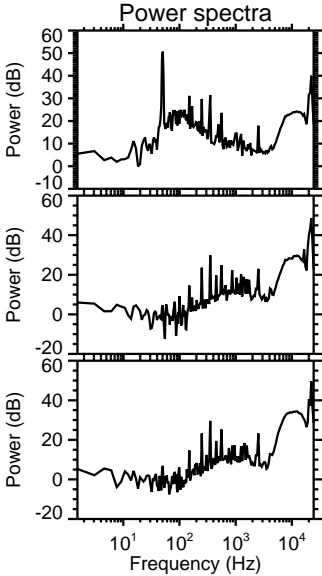
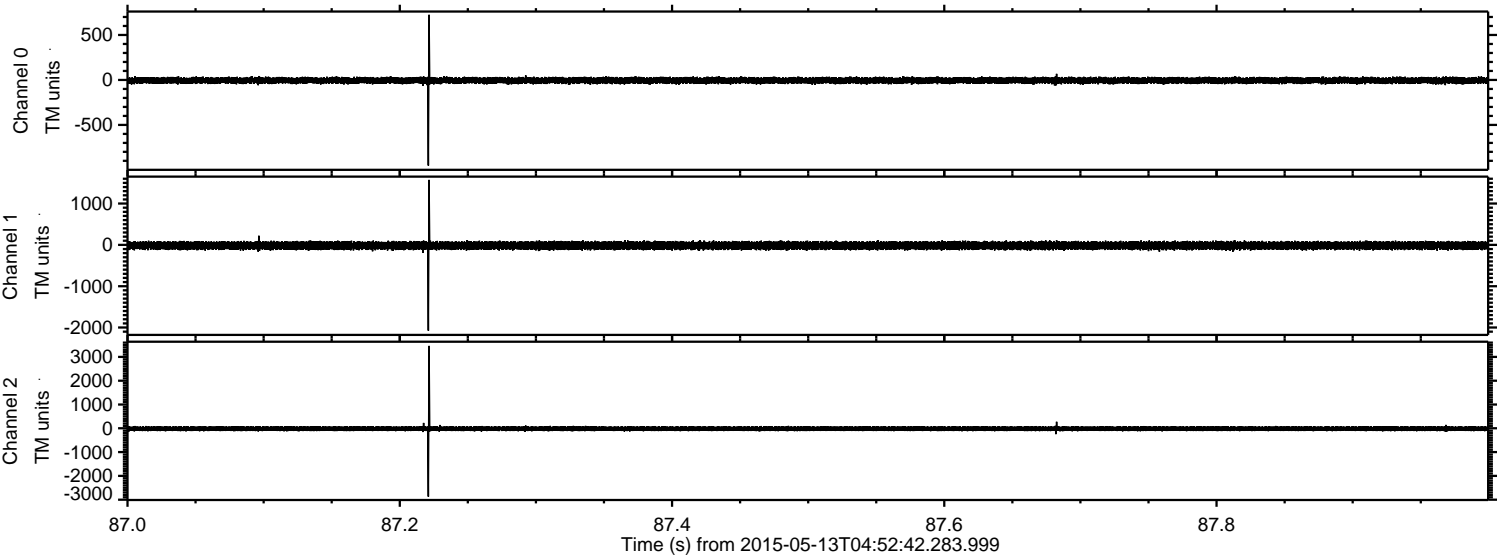

Processed Wed May 13 06:59:46 2015 by ELM ver.2012-10-06 from 001__elm20150513_045241__dat00.bin

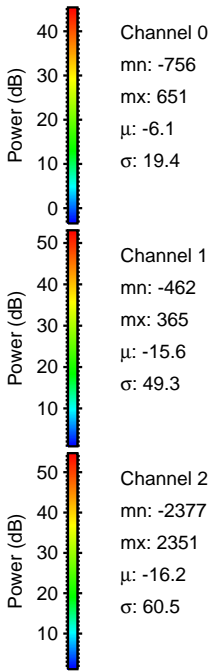
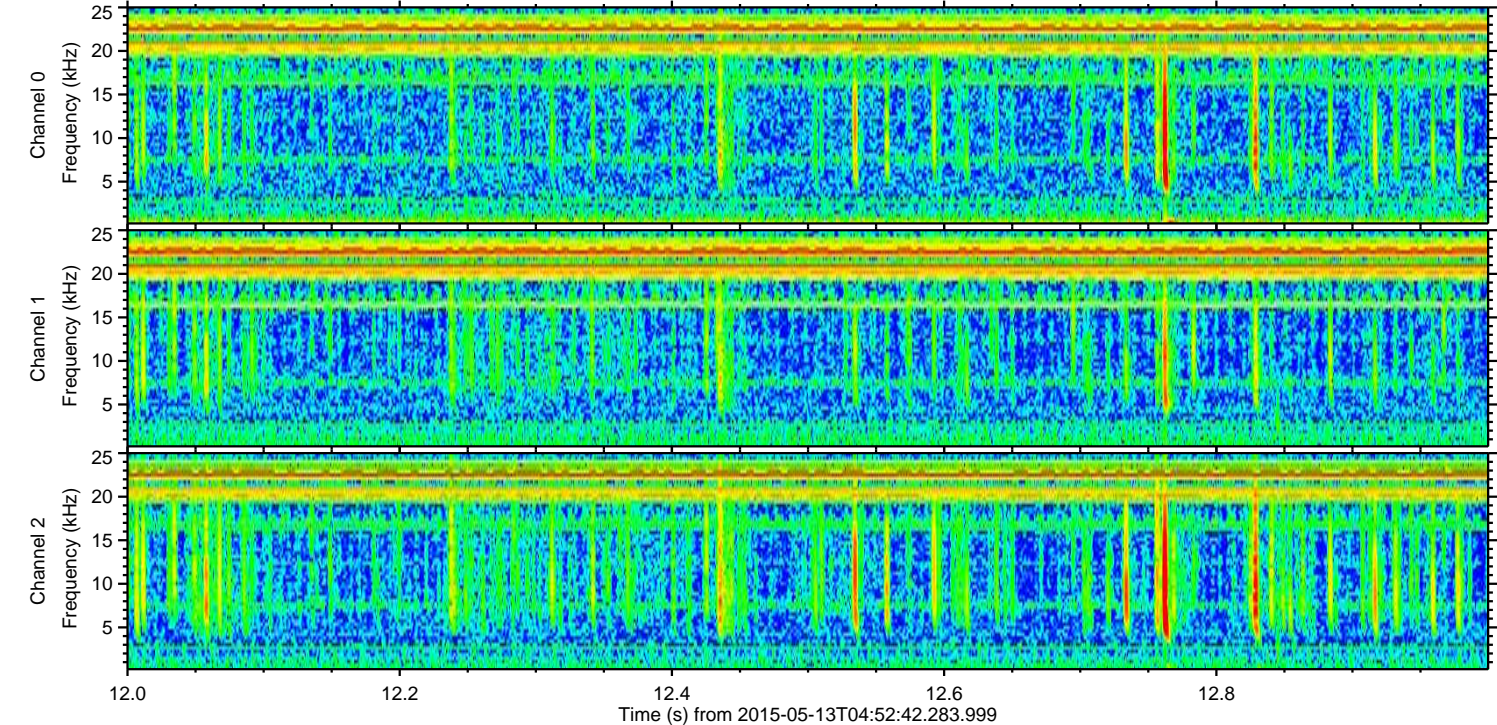
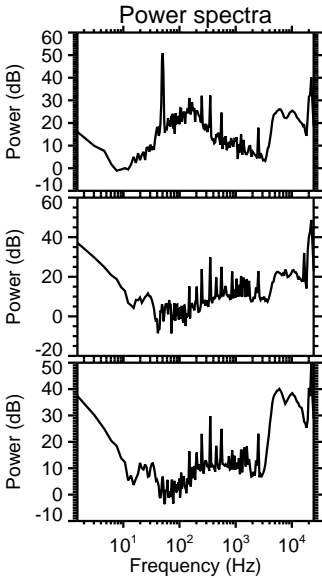
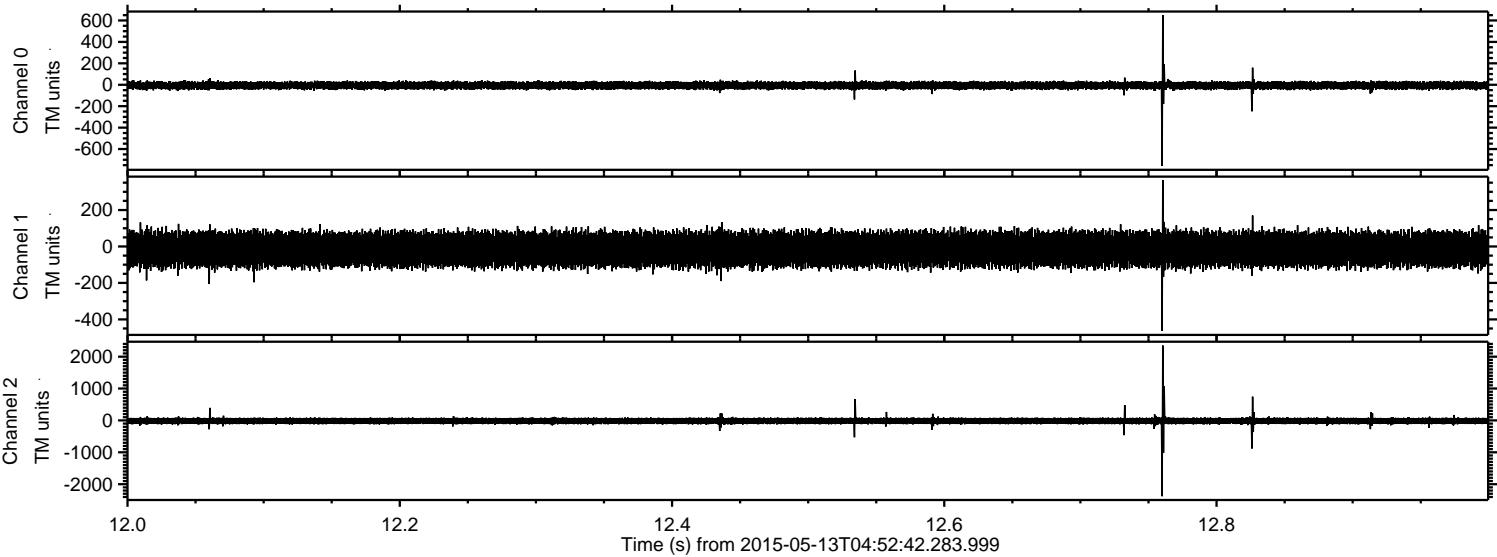

ELMAVAN 3D WAVEFORMS (Measured data sampled at 50 kHz) 49717 packets of 144 samples from 2015-05-13T04:52:42.283.999. Part 10/144

Processed Wed May 13 06:59:47 2015 by ELM ver.2012-10-06 from 001__elm20150513_045241__dat00.bin

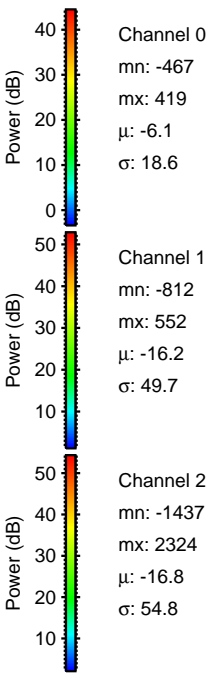
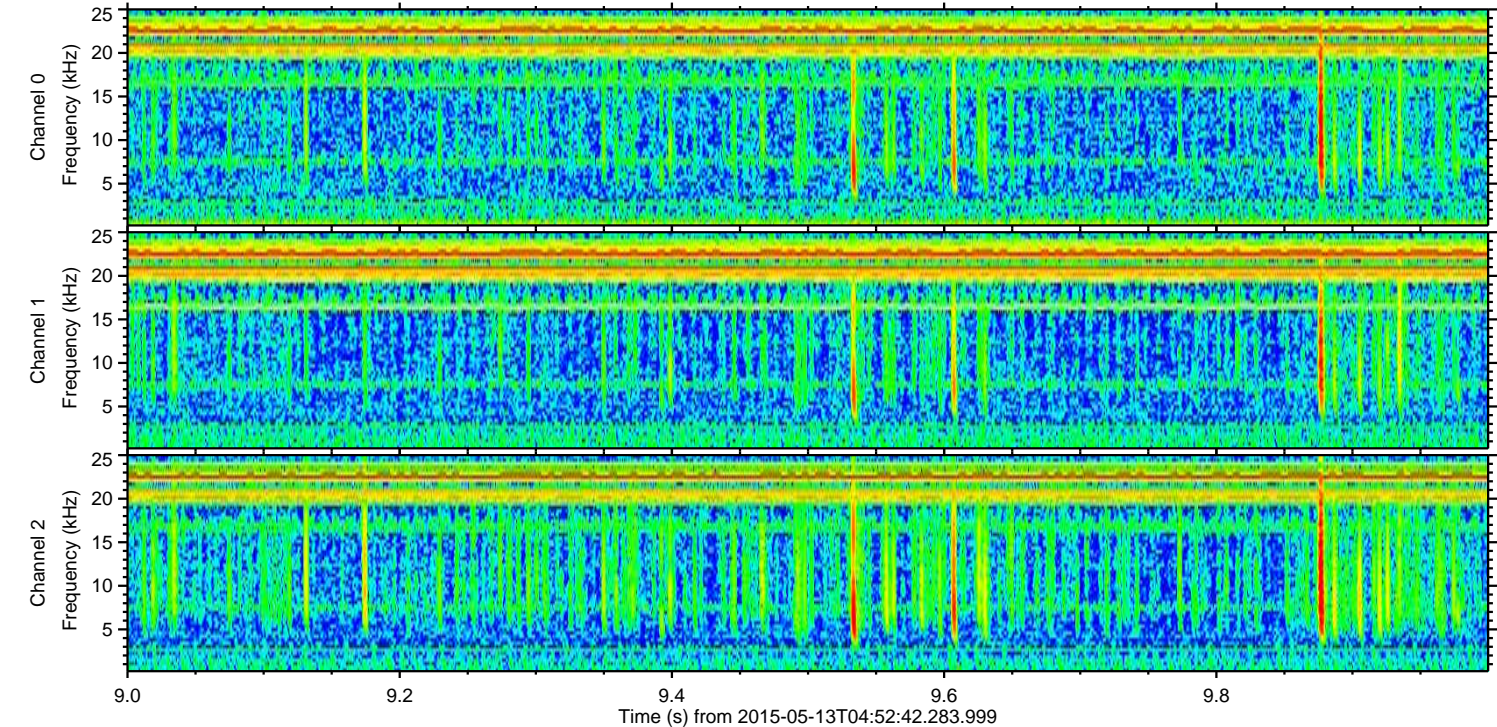
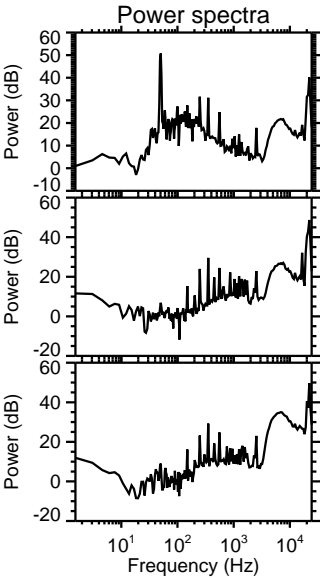
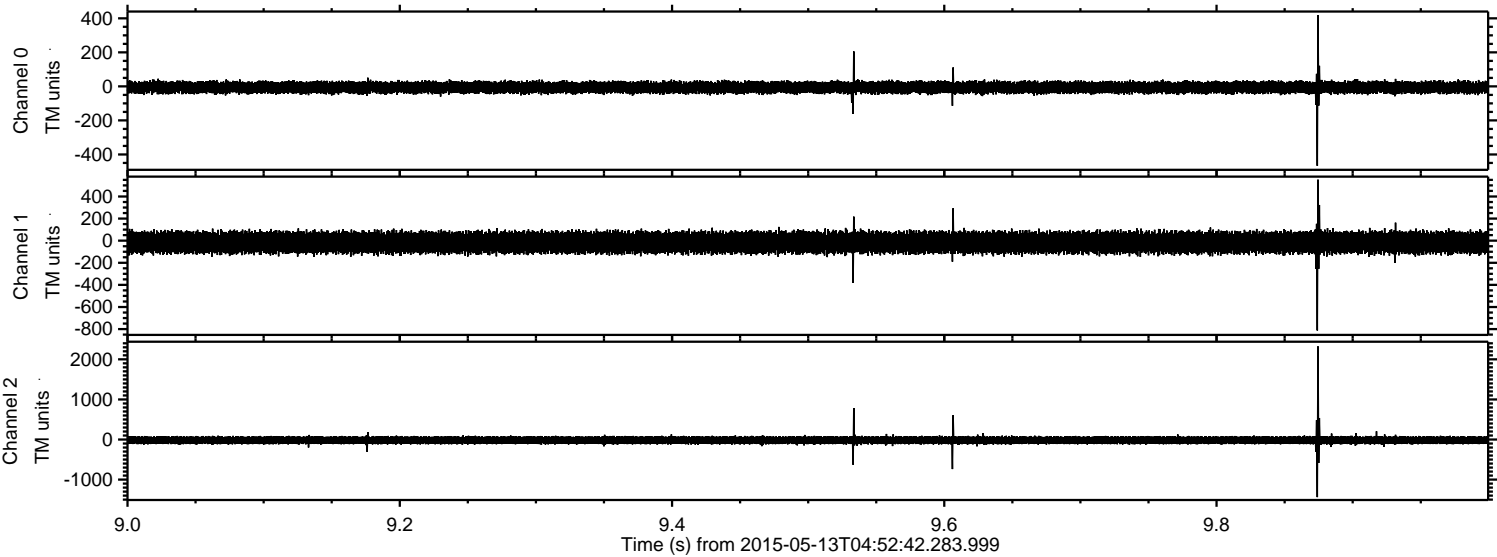

Processed Wed May 13 06:59:48 2015 by ELM ver.2012-10-06 from 001__elm20150513_045241__dat00.bin

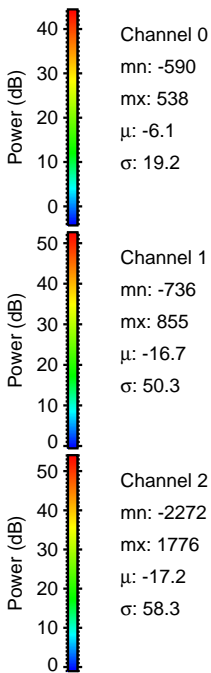
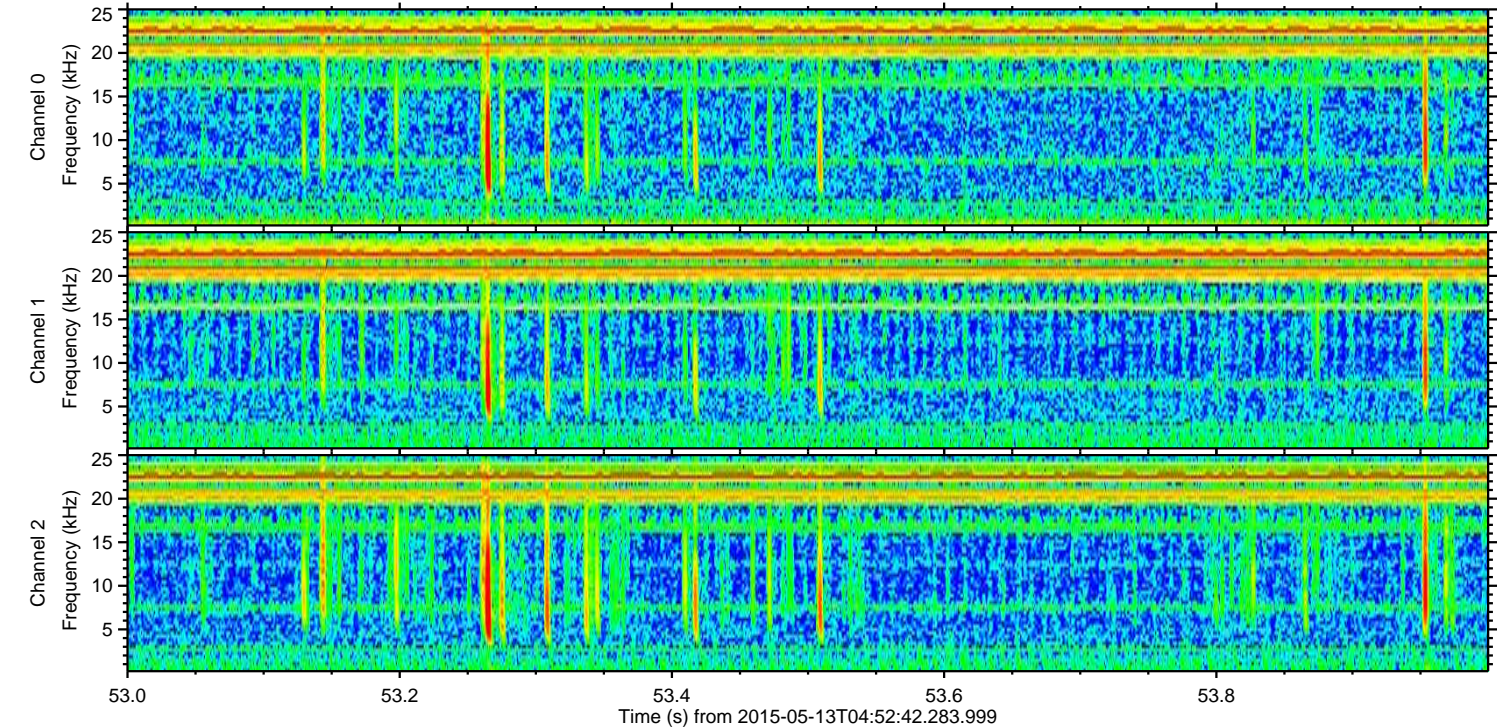
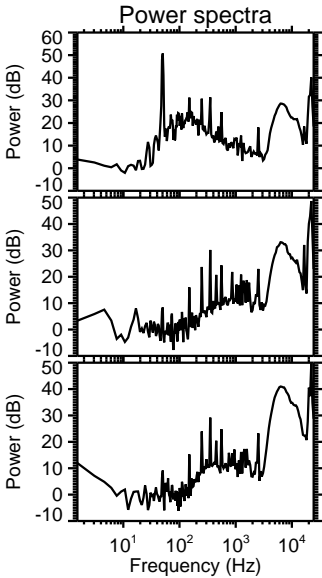
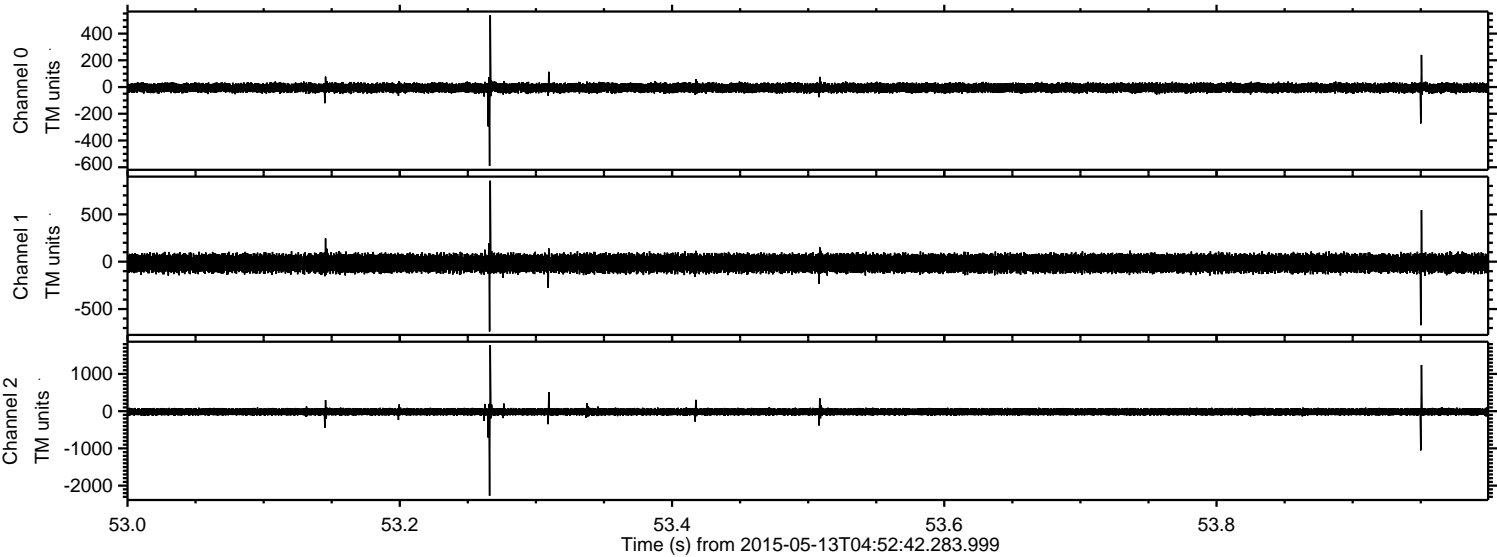

ELMAVAN 3D WAVEFORMS (Measured data sampled at 50 kHz) 49717 packets of 144 samples from 2015-05-13T04:52:42.283.999. Part 130/144

Processed Wed May 13 06:59:49 2015 by ELM ver.2012-10-06 from 001__elm20150513_045241__dat00.bin

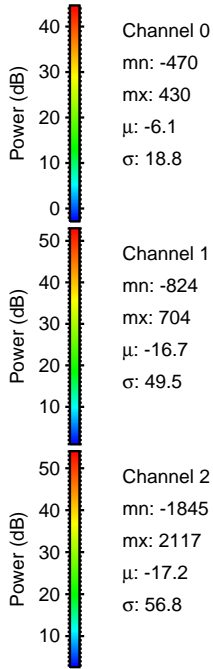
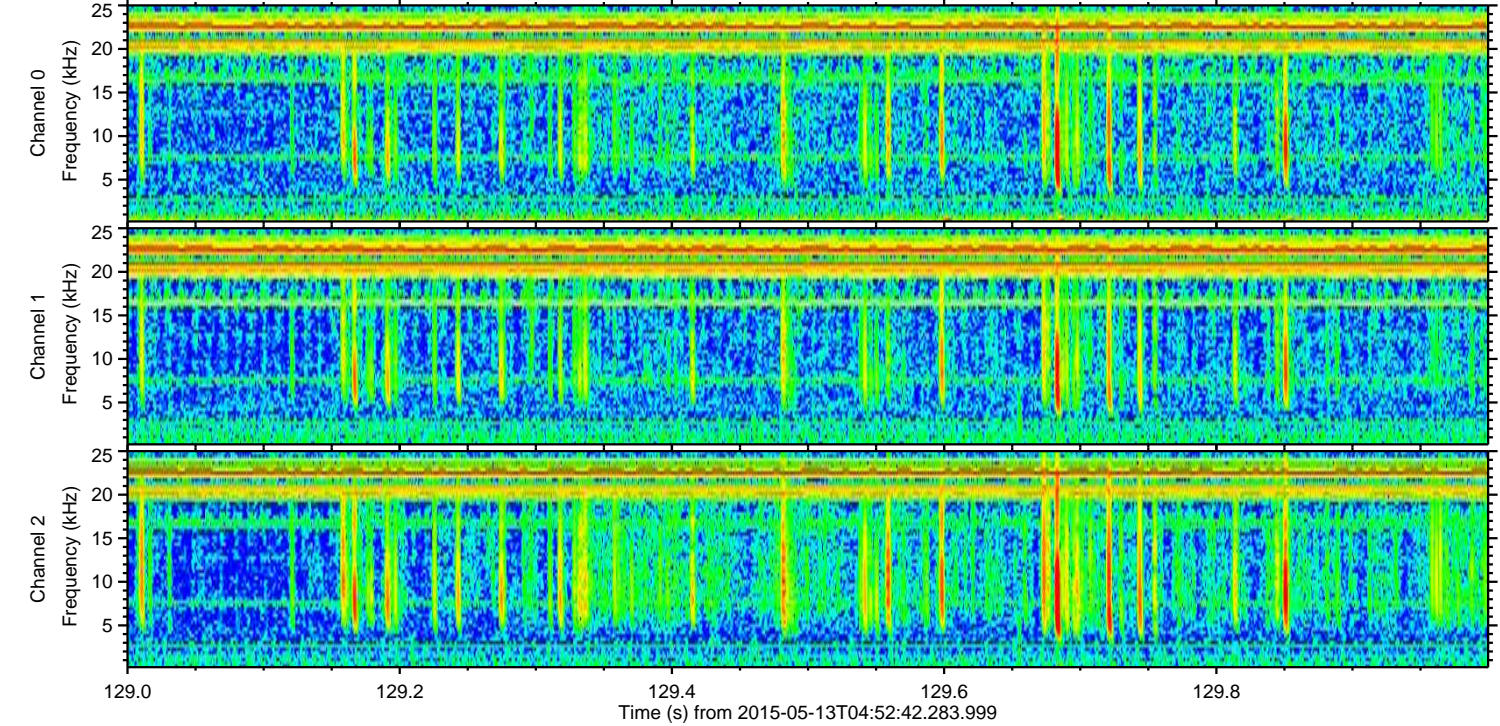
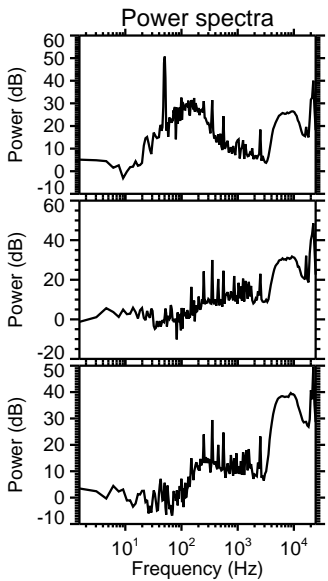
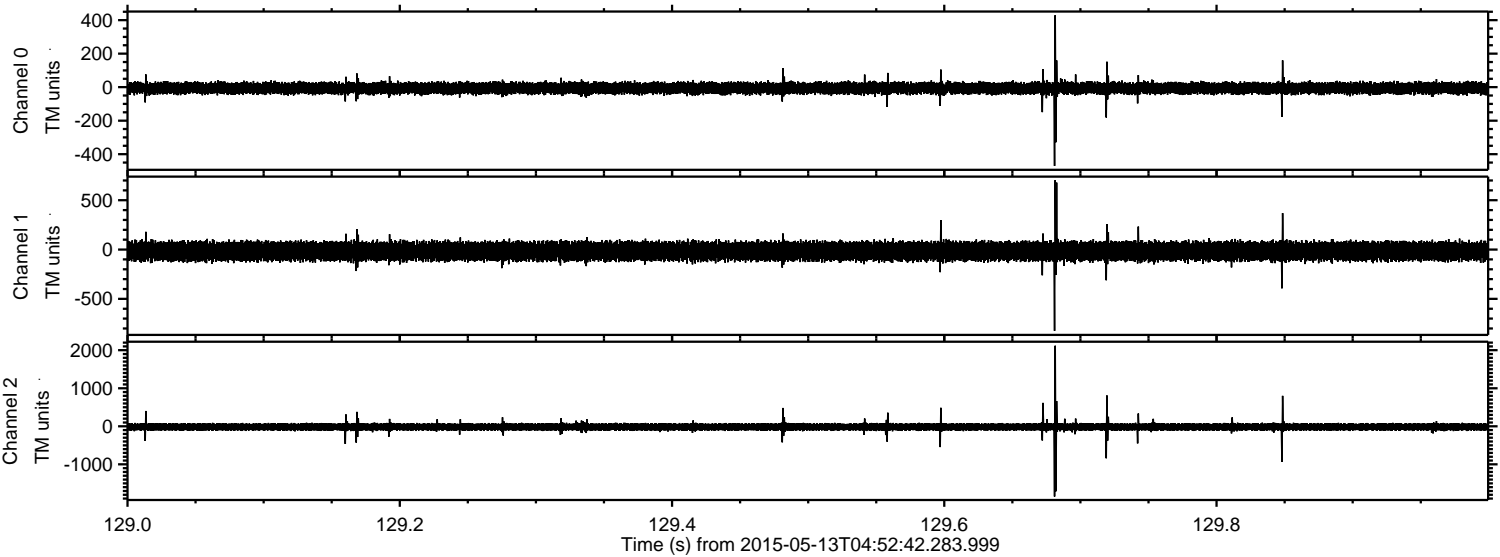

ELMAVAN 3D WAVEFORMS (Measured data sampled at 50 kHz) 49717 packets of 144 samples from 2015-05-13T04:52:42.283.999. Part 125/144

Processed Wed May 13 06:59:50 2015 by ELM ver.2012-10-06 from 001__elm20150513_045241__dat00.bin

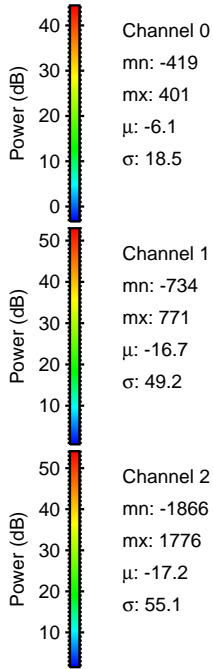
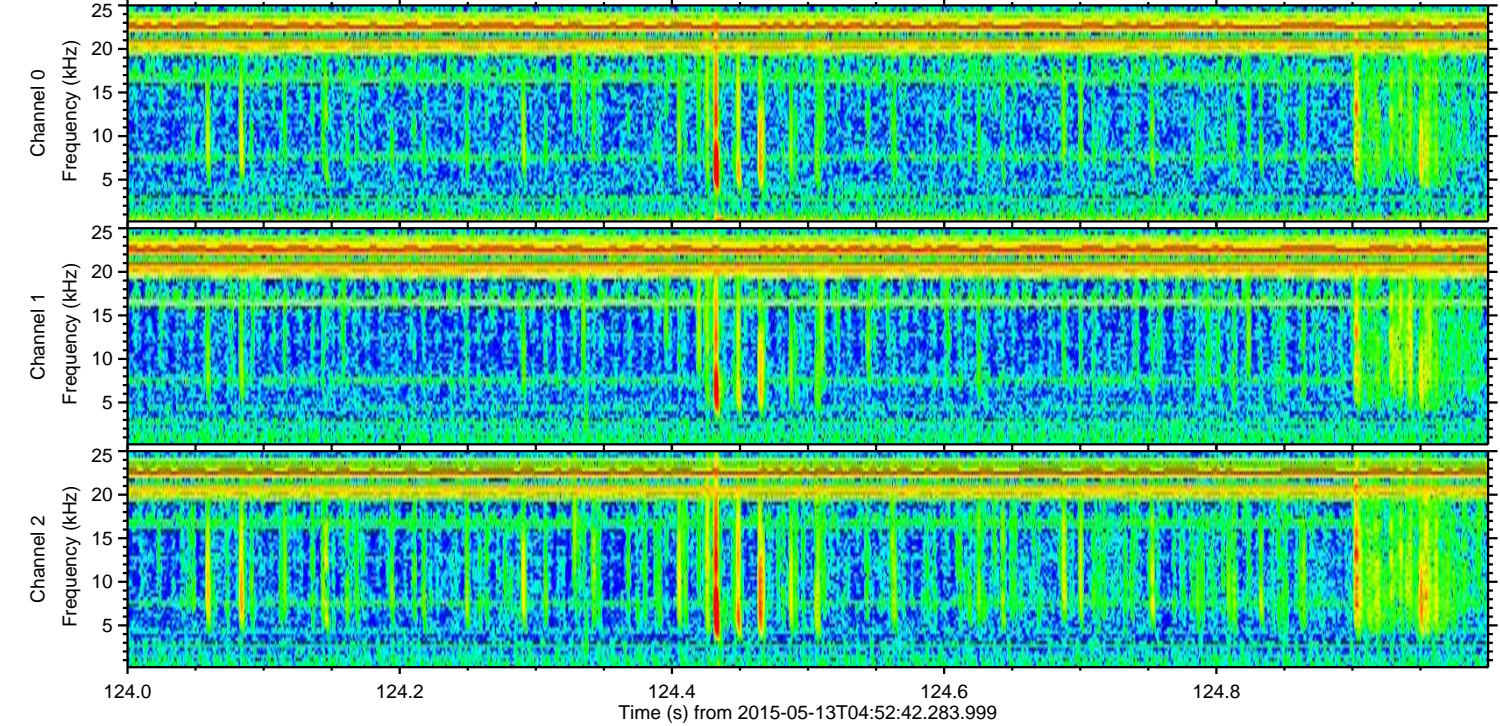
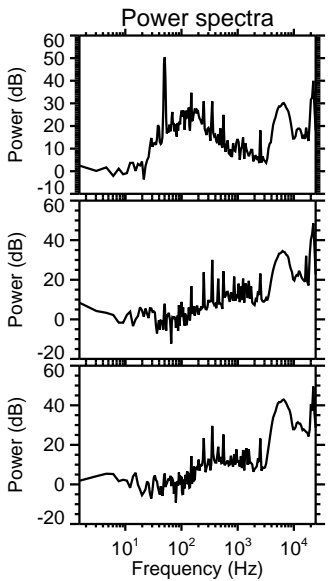
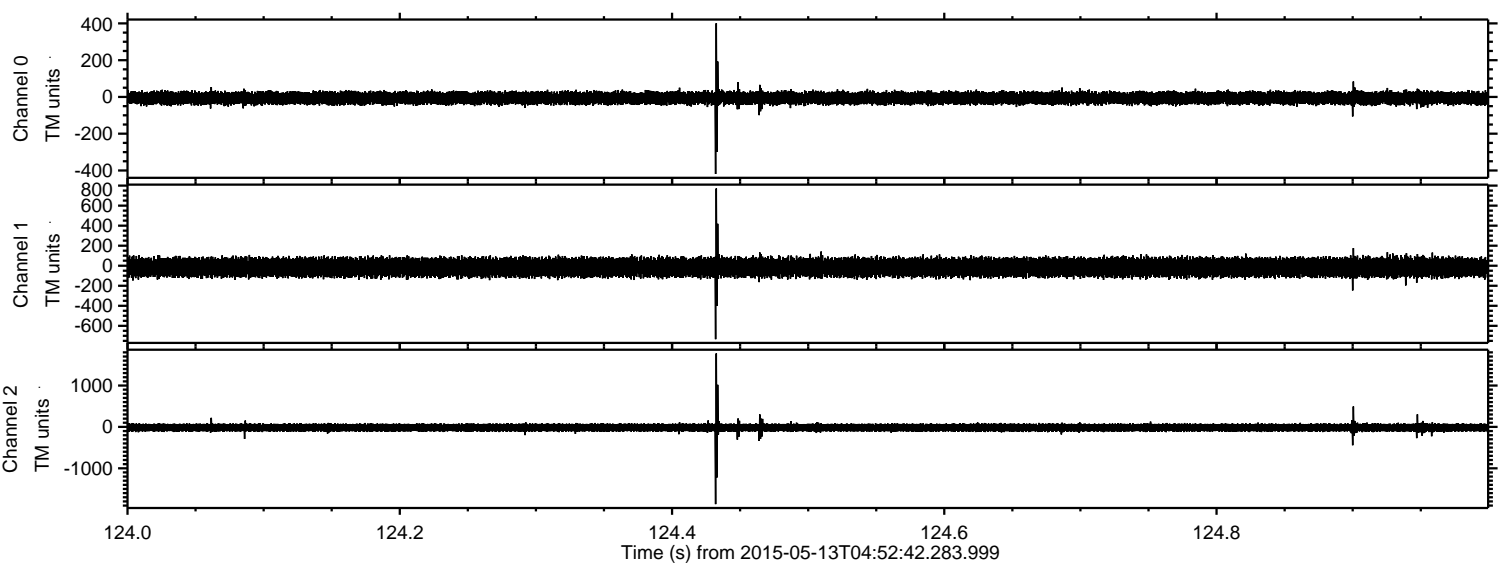

ELMAVAN 3D WAVEFORMS (Measured data sampled at 50 kHz) 49717 packets of 144 samples from 2015-05-13T04:52:42.283.999. Part 105/144

Processed Wed May 13 06:59:51 2015 by ELM ver.2012-10-06 from 001__elm20150513_045241__dat00.bin

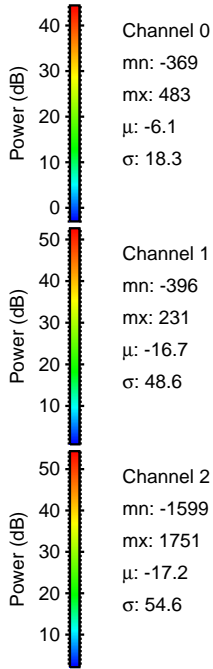
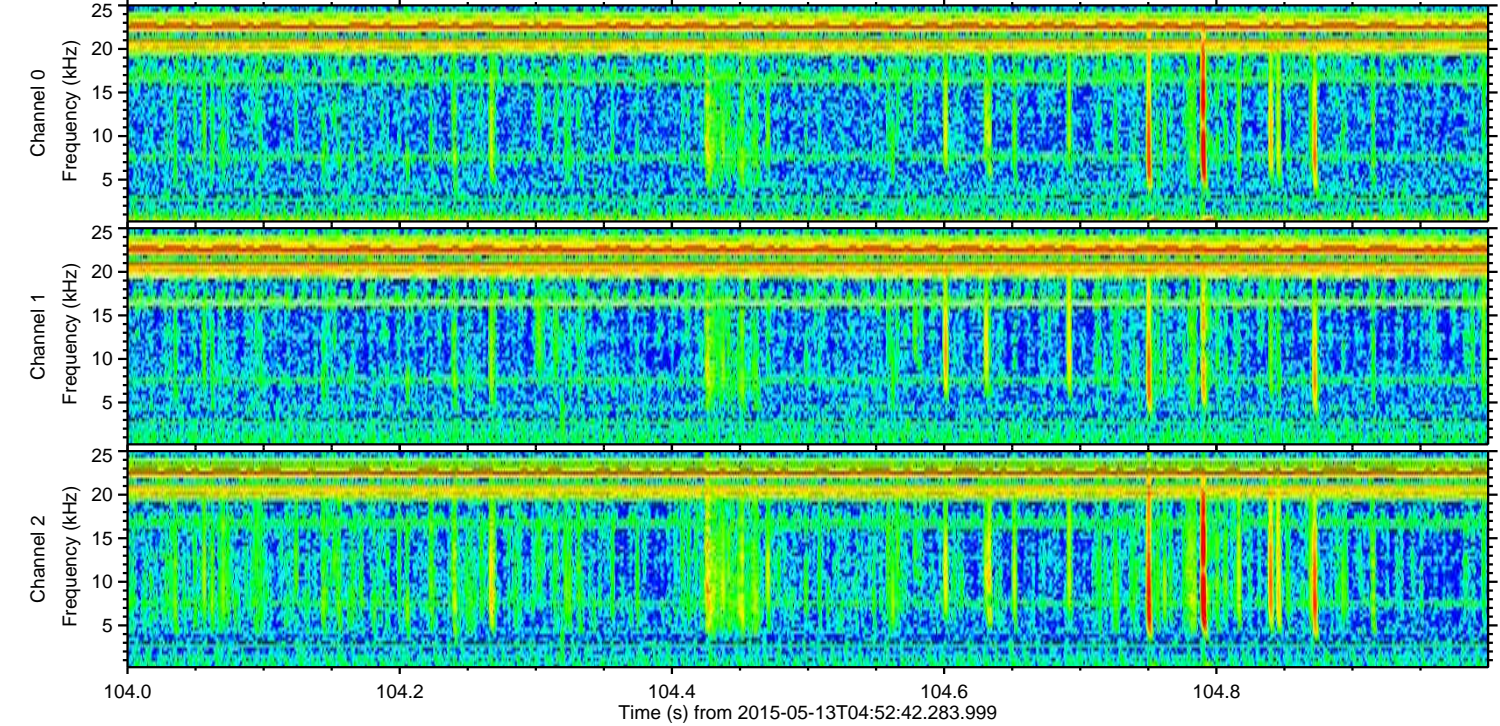
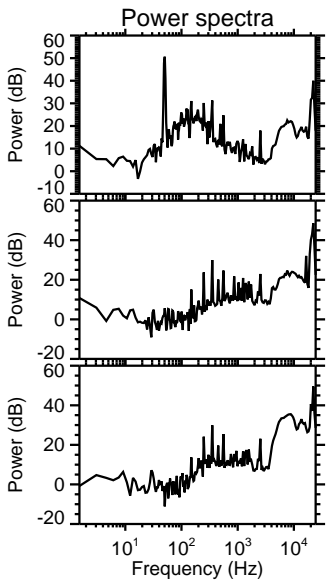
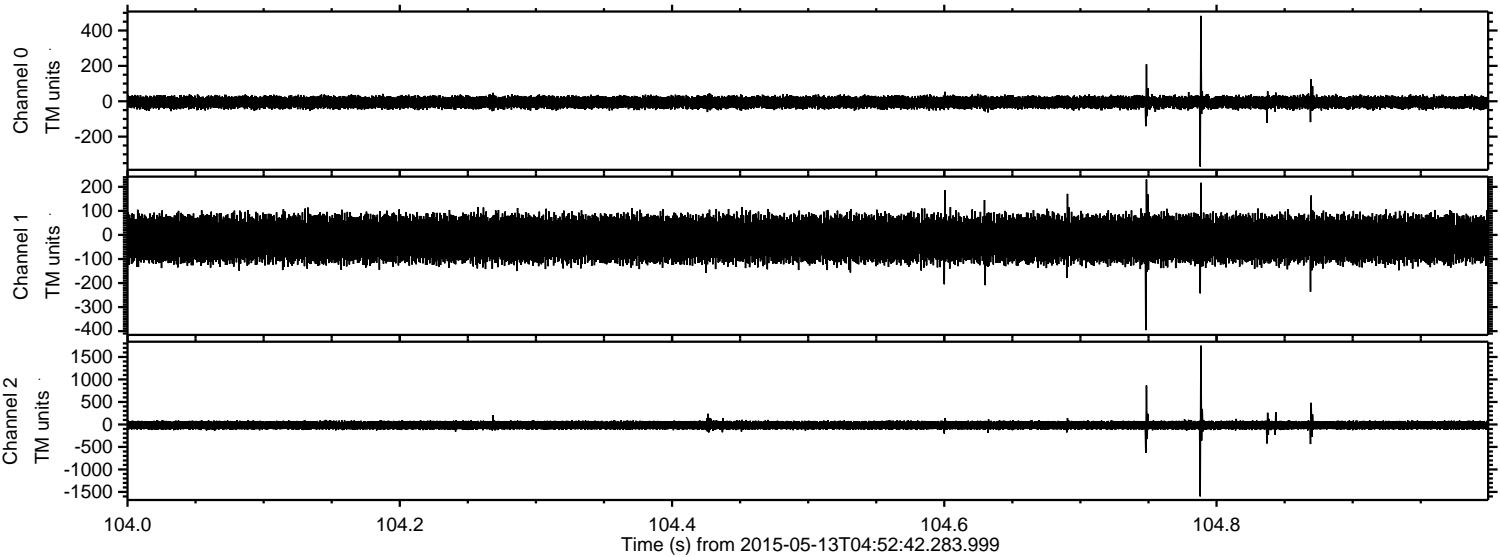

Channel 0
mn: -369
mx: 483
 μ : -6.1
 σ : 18.3

Channel 1
mn: -396
mx: 231
 μ : -16.7
 σ : 48.6

Channel 2
mn: -1599
mx: 1751
 μ : -17.2
 σ : 54.6

Processed Wed May 13 06:59:52 2015 by ELM ver.2012-10-06 from 001__elm20150513_045241__dat00.bin

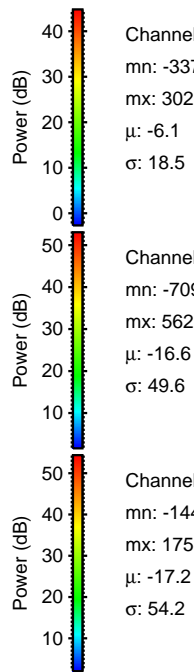
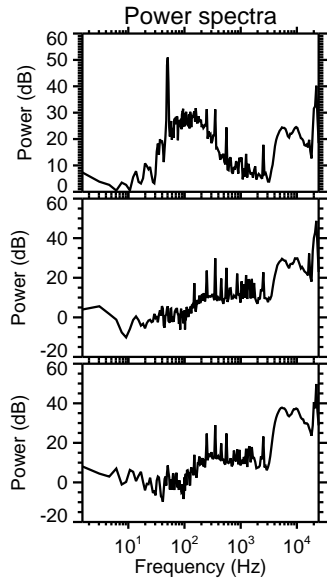
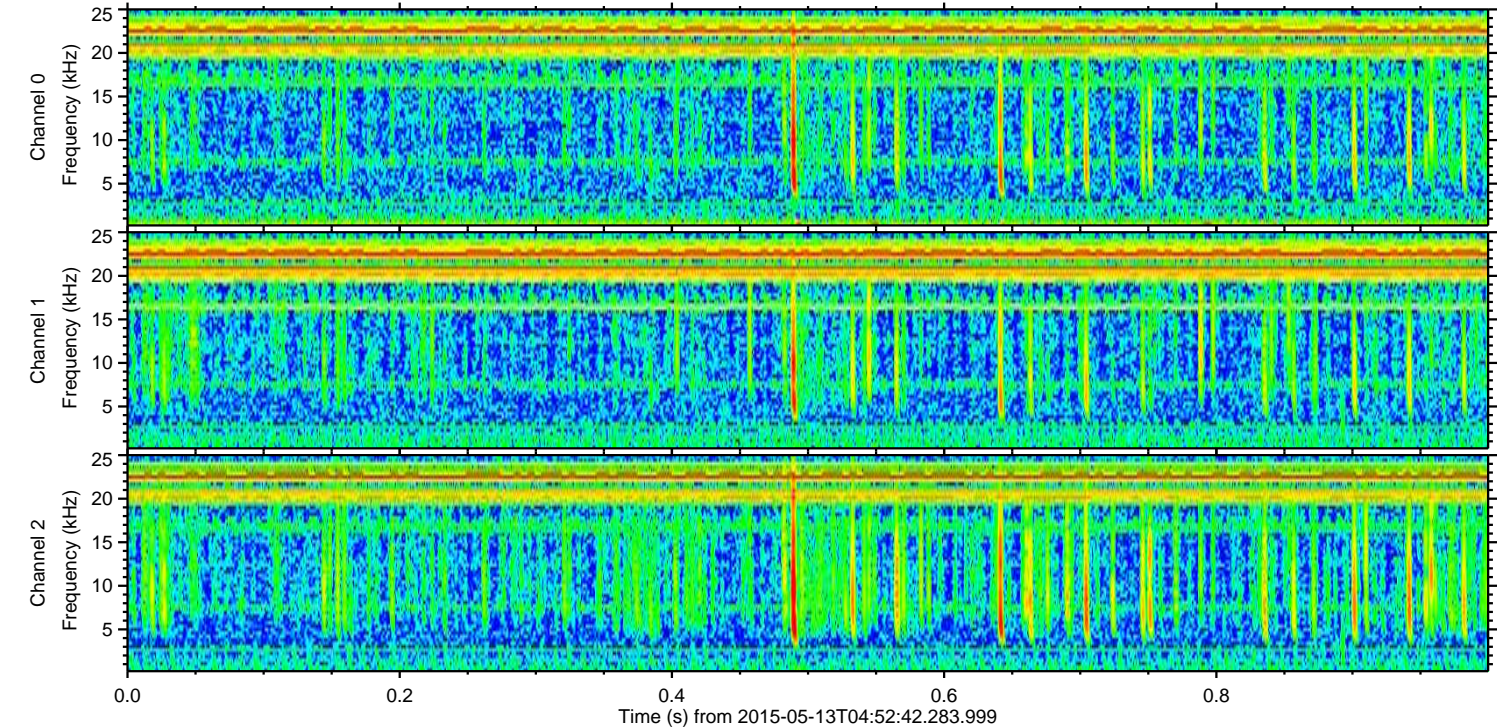
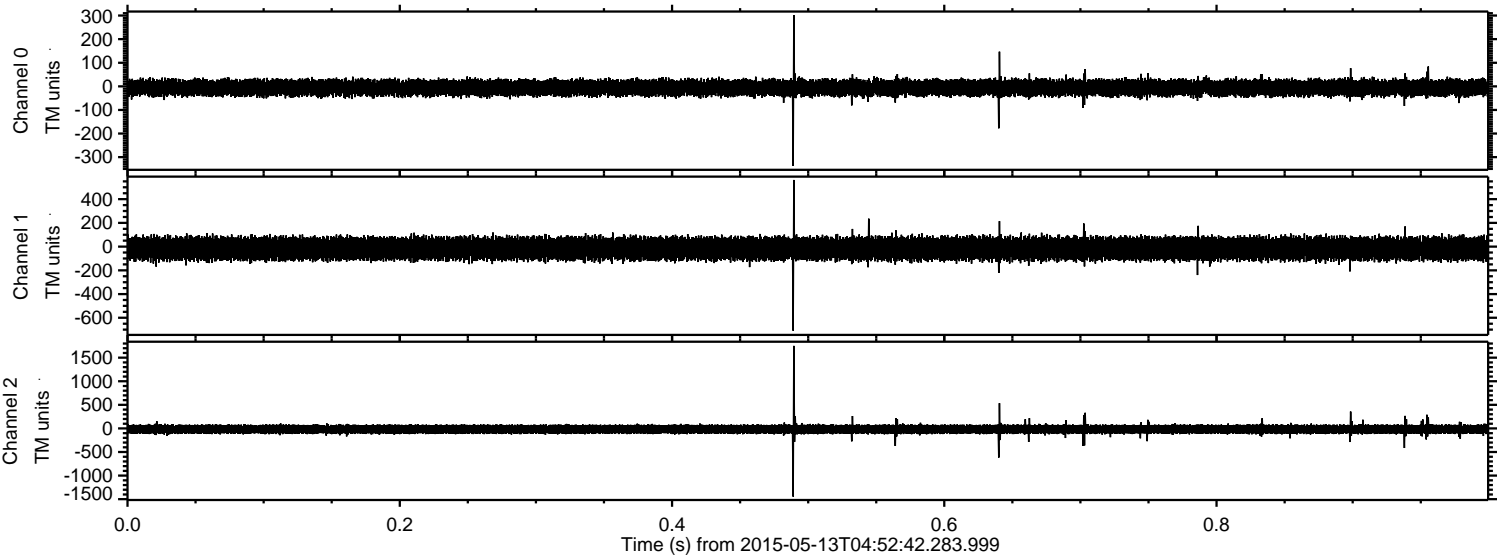

Channel 0
mn: -337
mx: 302
 μ : -6.1
 σ : 18.5

Channel 1
mn: -709
mx: 562
 μ : -16.6
 σ : 49.6

Channel 2
mn: -1445
mx: 1751
 μ : -17.2
 σ : 54.2

Processed Wed May 13 06:59:53 2015 by ELM ver.2012-10-06 from 001__elm20150513_045241__dat00.bin

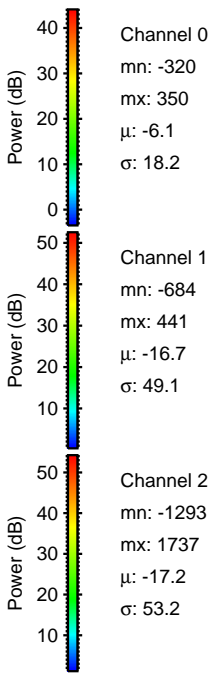
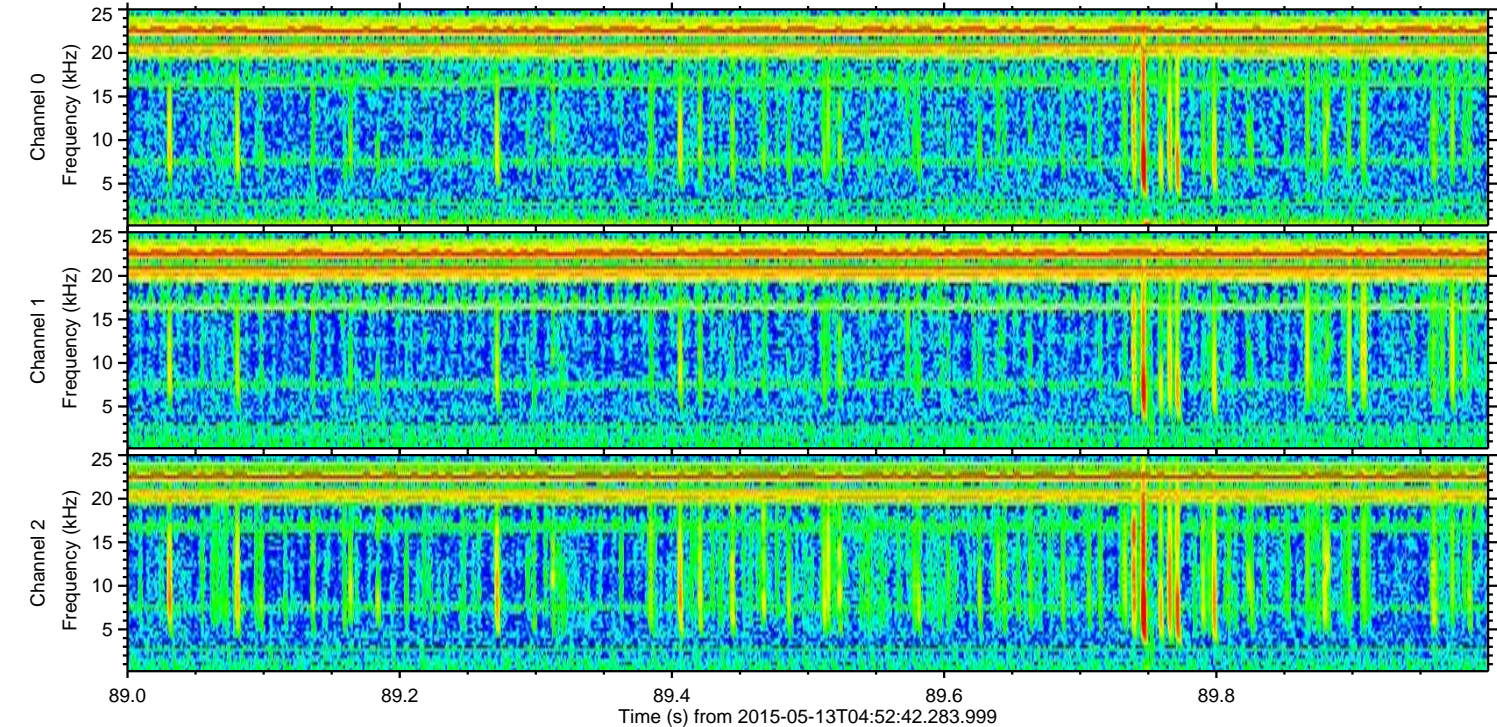
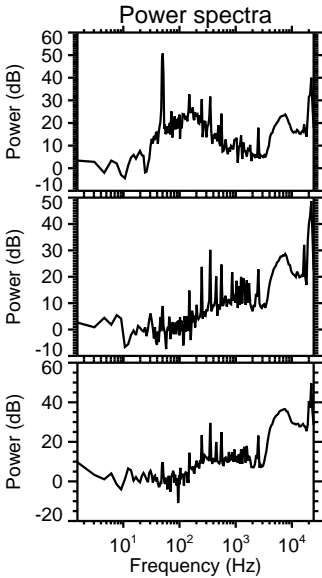
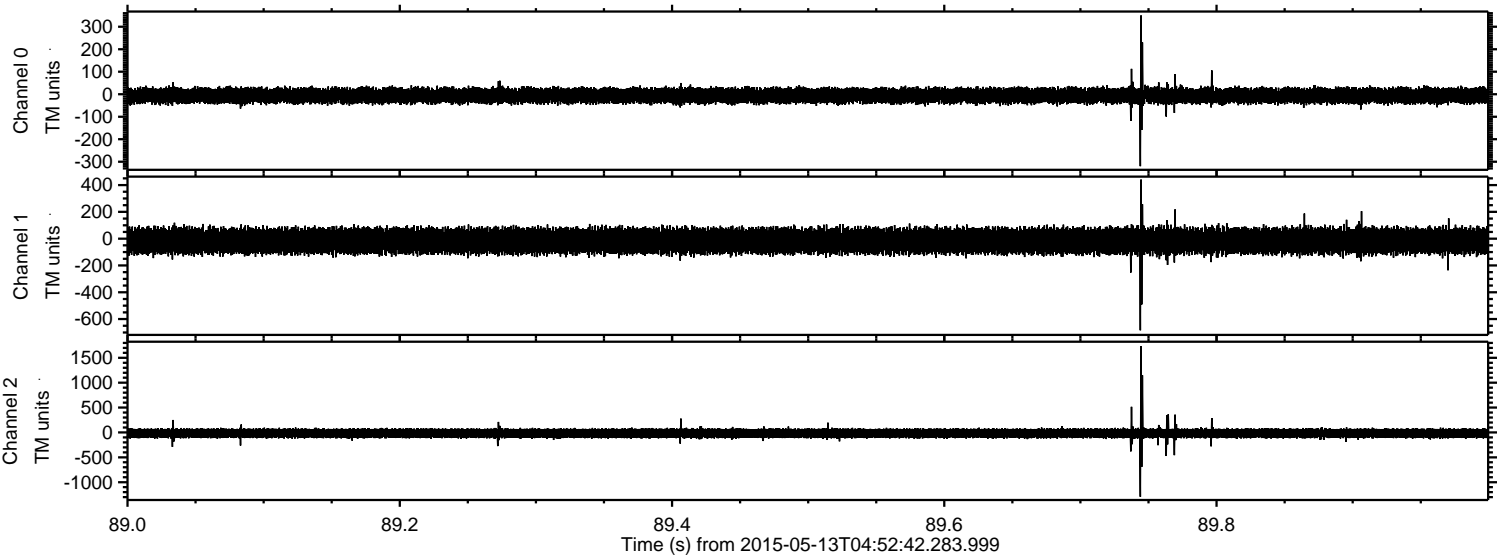

Processed Wed May 13 06:59:54 2015 by ELM ver.2012-10-06 from 001__elm20150513_045241__dat00.bin

