

ELMAVAN 3D WAVEFORMS (Measured data sampled at 50 kHz) 49788 packets of 144 samples from 2015-05-13T03:37:39.833.000.

Processed Wed May 13 05:44:37 2015 by ELM ver.2012-10-06 from 001\_\_elm20150513\_033738\_\_dat00.bin

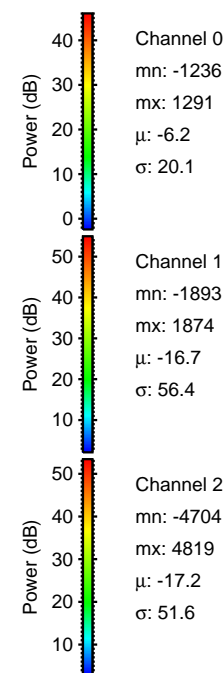
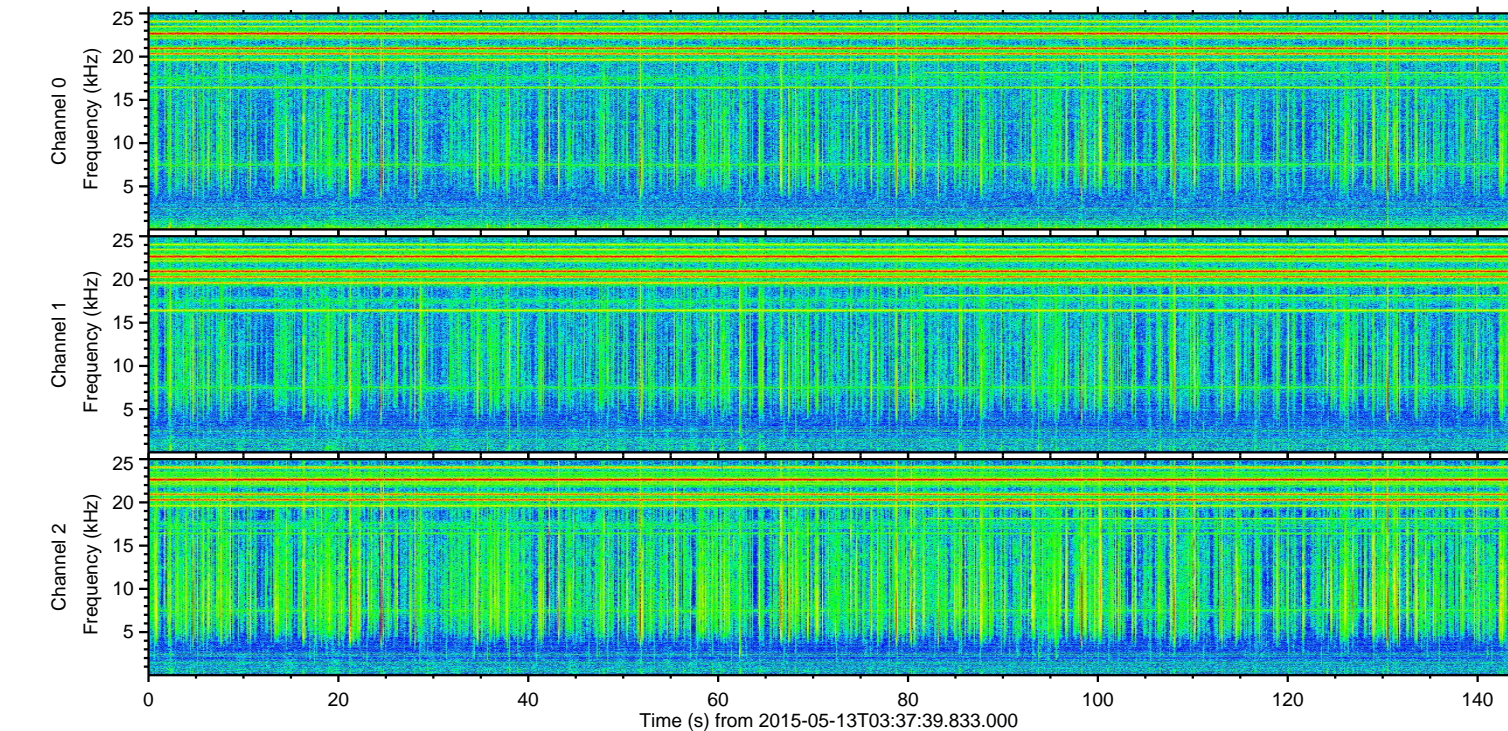
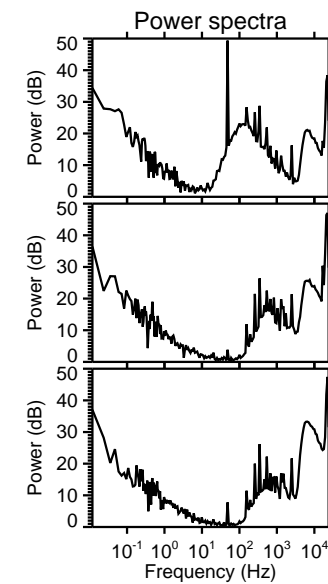
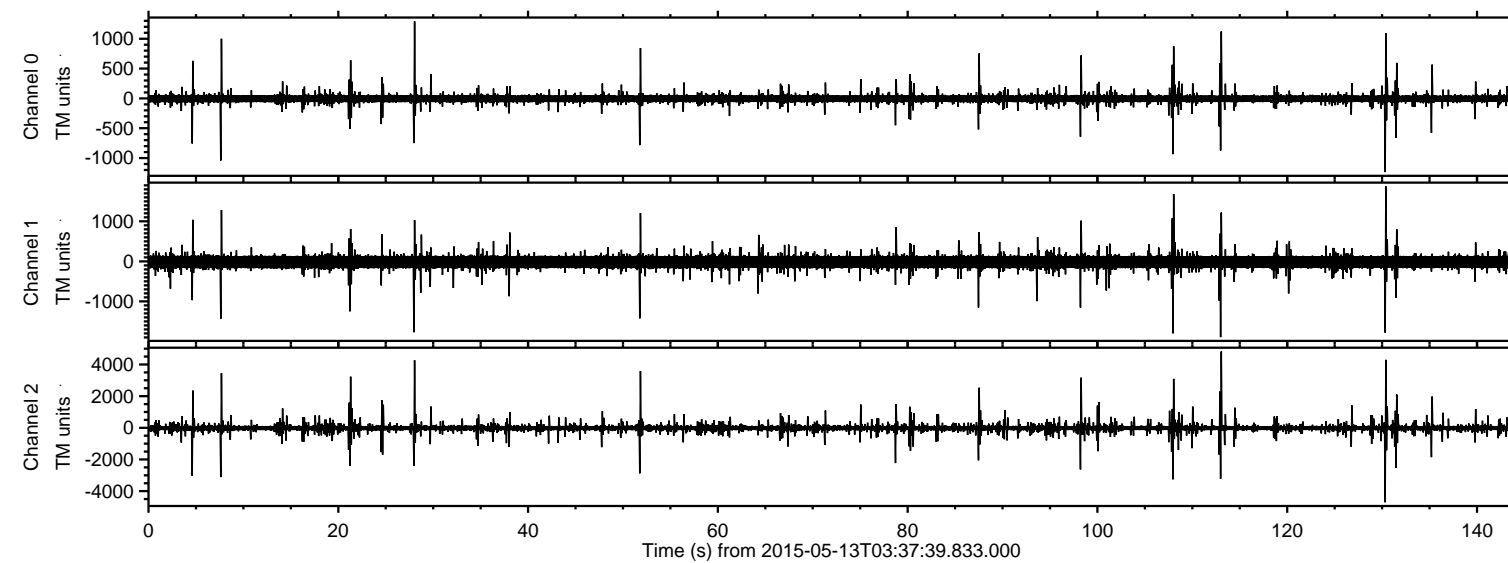

ELMAVAN 3D WAVEFORMS (Measured data sampled at 50 kHz) 49788 packets of 144 samples from 2015-05-13T03:37:39.833.000. Part 114/144

Processed Wed May 13 05:44:48 2015 by ELM ver.2012-10-06 from 001\_\_elm20150513\_033738\_\_dat00.bin

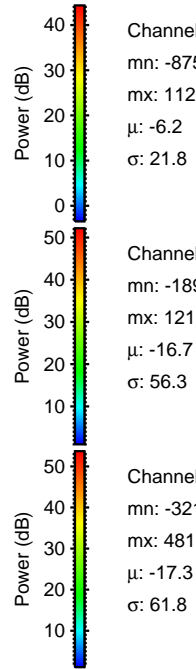
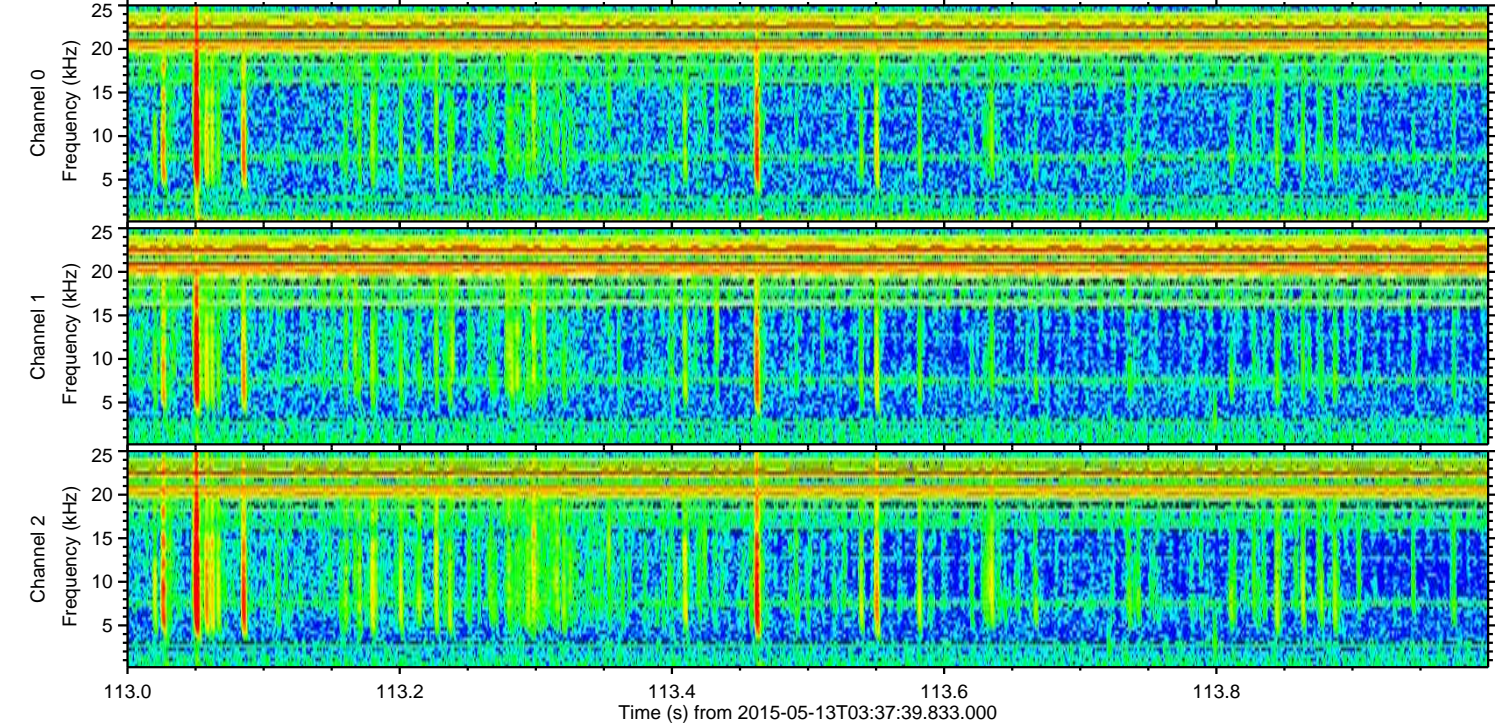
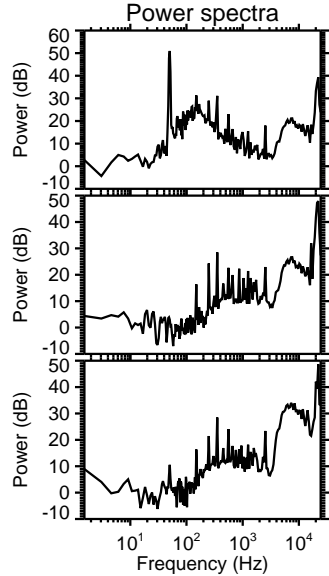
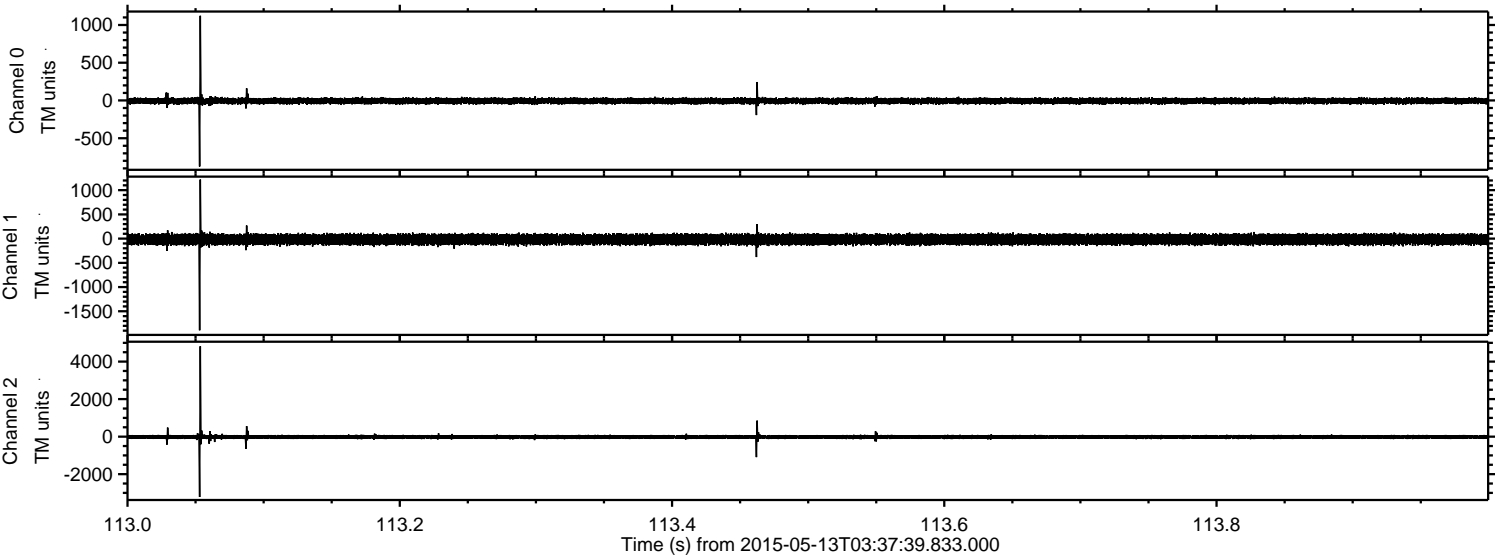

ELMAVAN 3D WAVEFORMS (Measured data sampled at 50 kHz) 49788 packets of 144 samples from 2015-05-13T03:37:39.833.000. Part 131/144

Processed Wed May 13 05:44:49 2015 by ELM ver.2012-10-06 from 001\_\_elm20150513\_033738\_\_dat00.bin

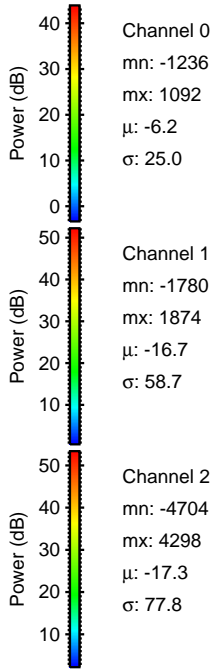
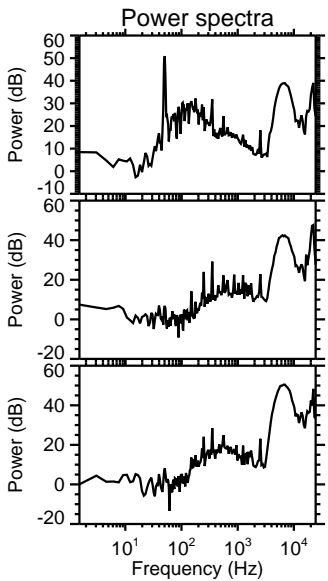
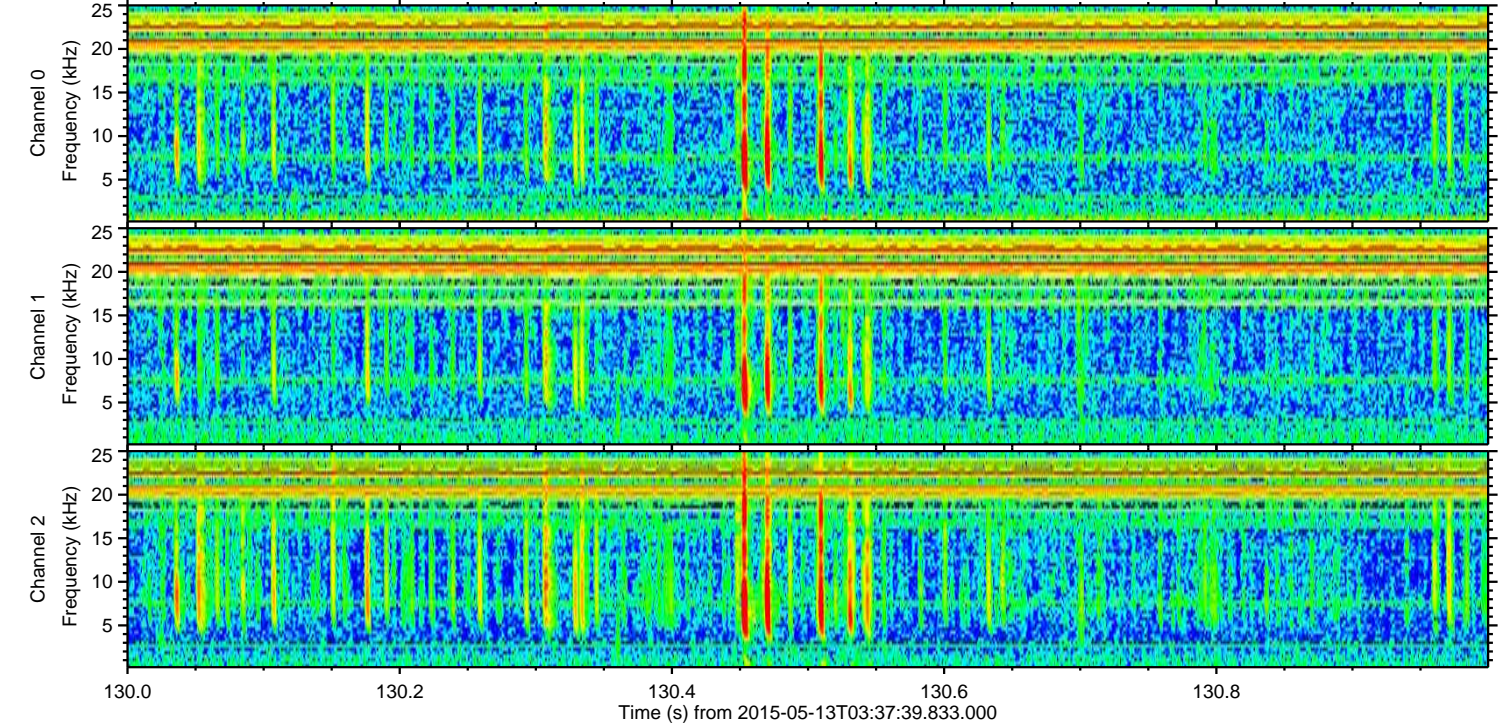
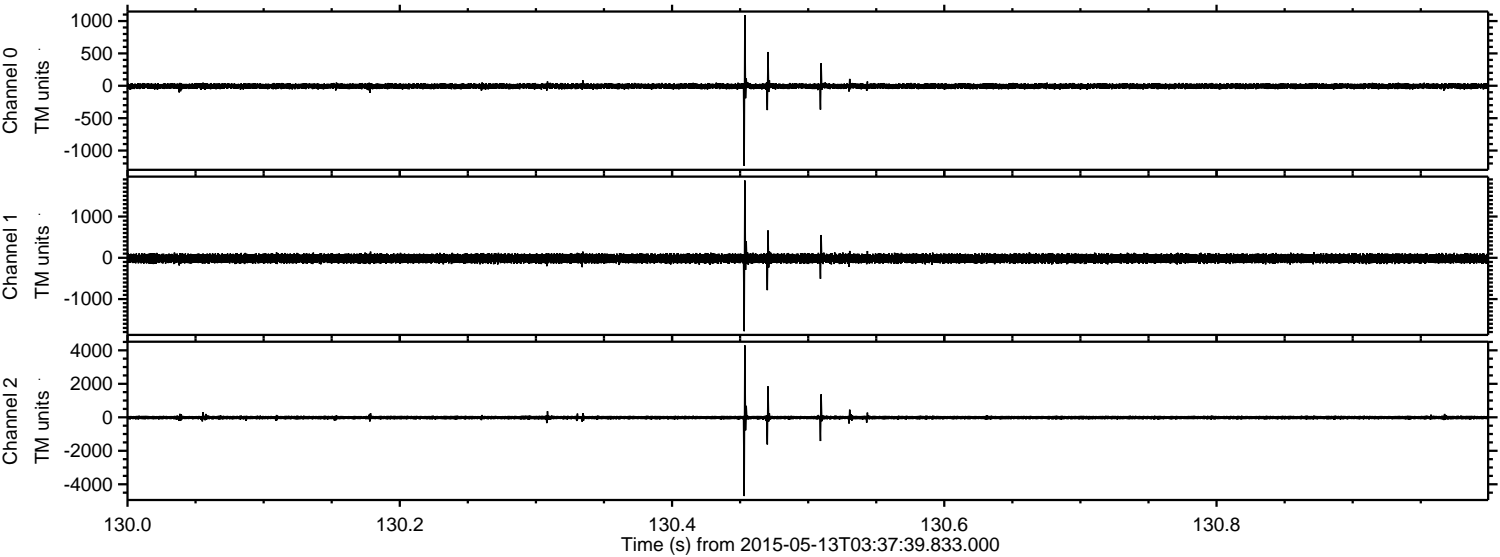

Processed Wed May 13 05:44:50 2015 by ELM ver.2012-10-06 from 001\_\_elm20150513\_033738\_\_dat00.bin

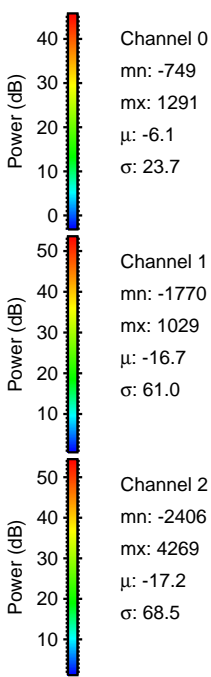
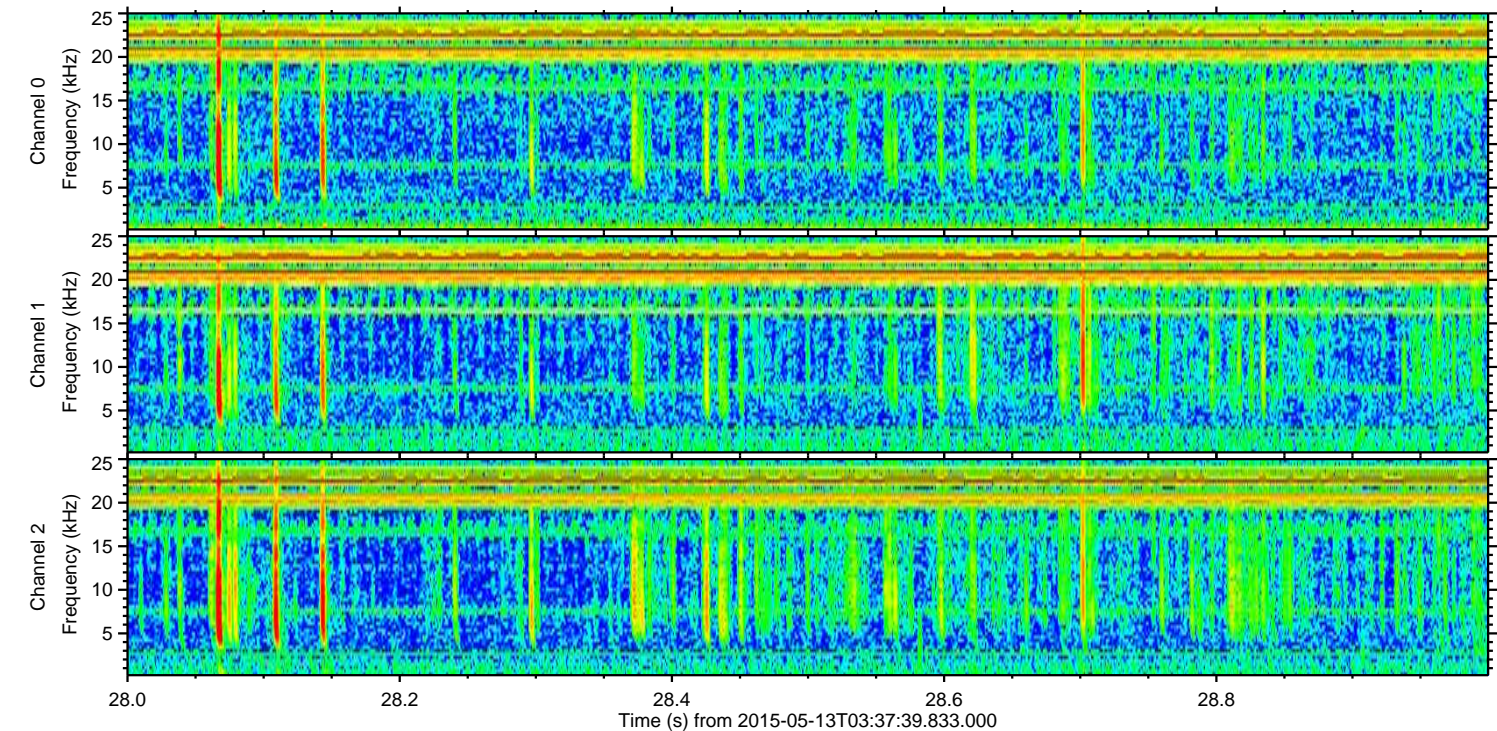
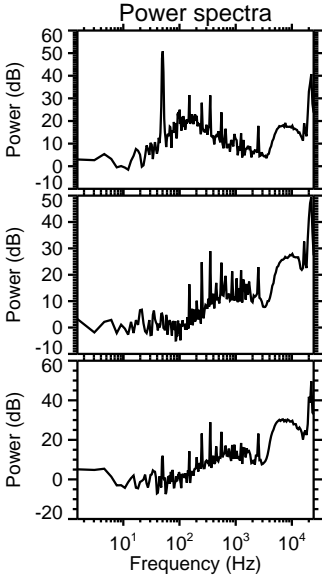
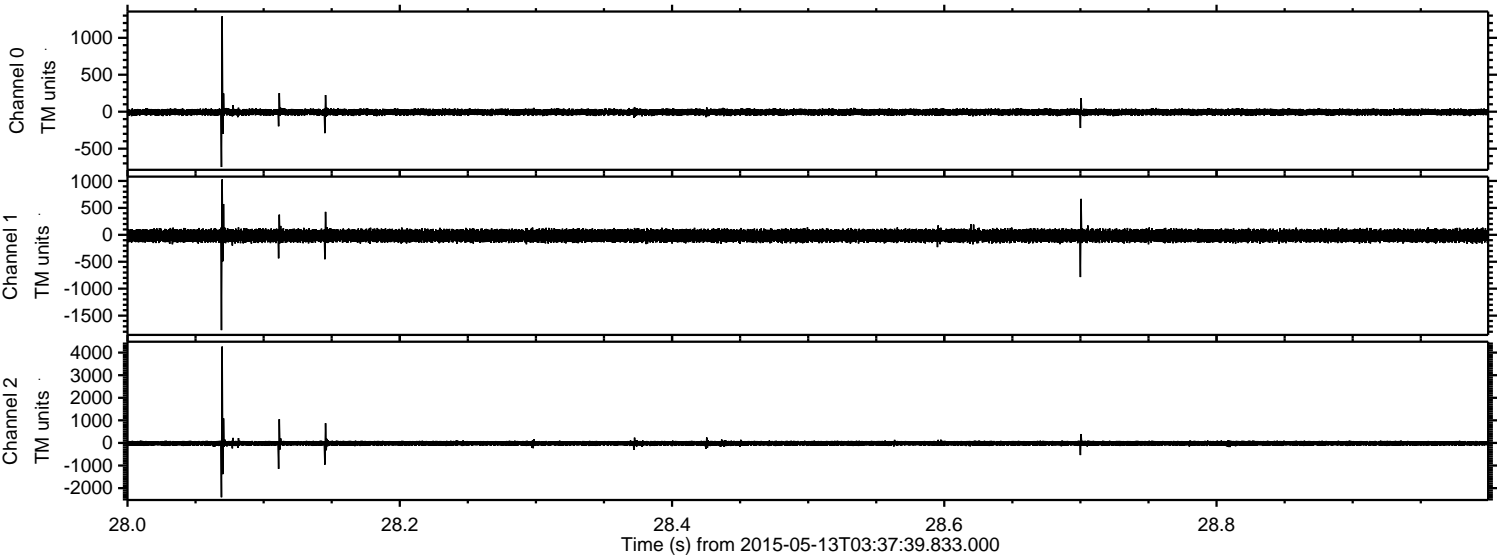

Processed Wed May 13 05:44:51 2015 by ELM ver.2012-10-06 from 001\_\_elm20150513\_033738\_\_dat00.bin

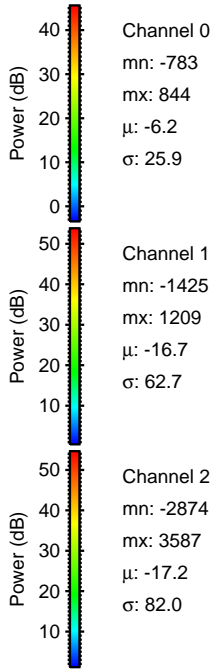
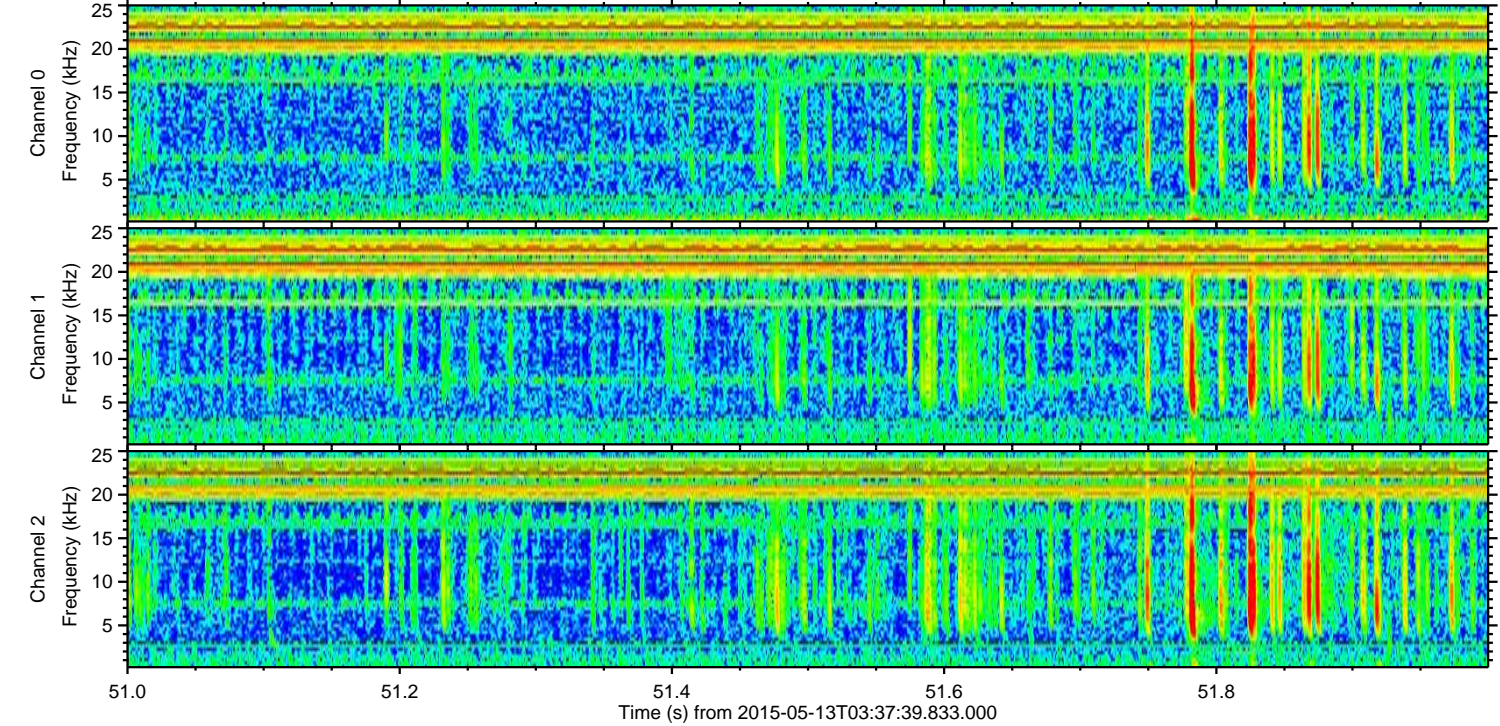
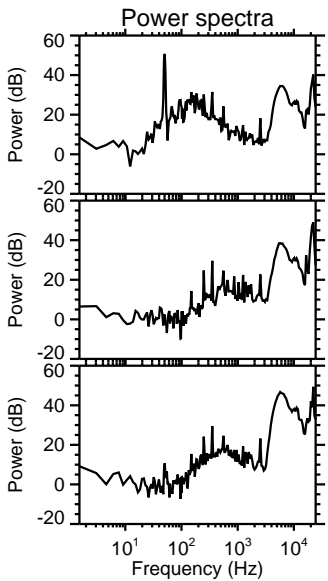
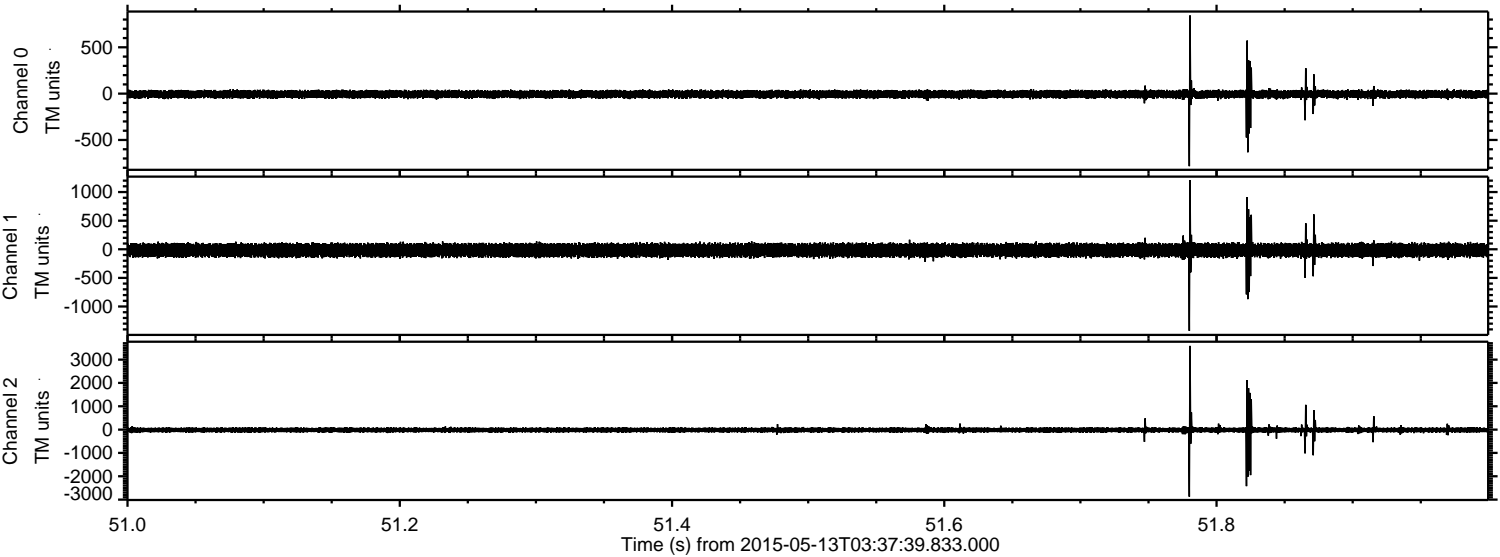

Channel 0  
mn: -783  
mx: 844  
 $\mu$ : -6.2  
 $\sigma$ : 25.9

Channel 1  
mn: -1425  
mx: 1209  
 $\mu$ : -16.7  
 $\sigma$ : 62.7

Channel 2  
mn: -2874  
mx: 3587  
 $\mu$ : -17.2  
 $\sigma$ : 82.0

Processed Wed May 13 05:44:52 2015 by ELM ver.2012-10-06 from 001\_\_elm20150513\_033738\_\_dat00.bin

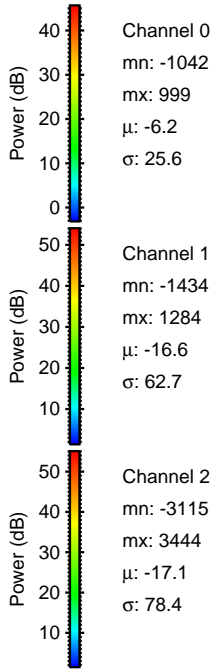
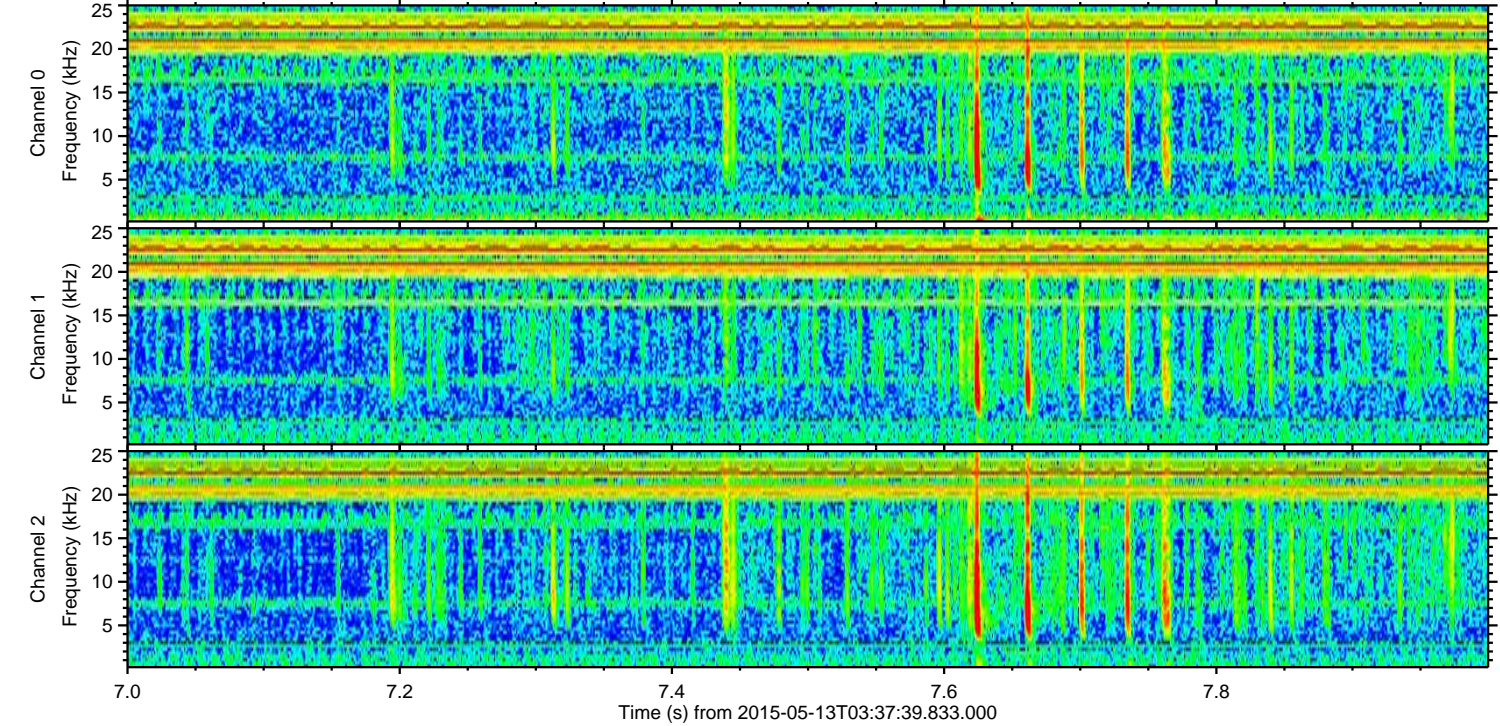
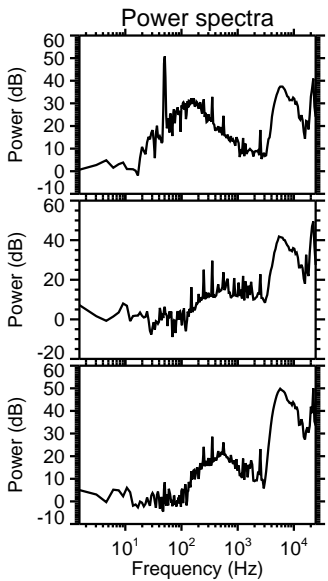
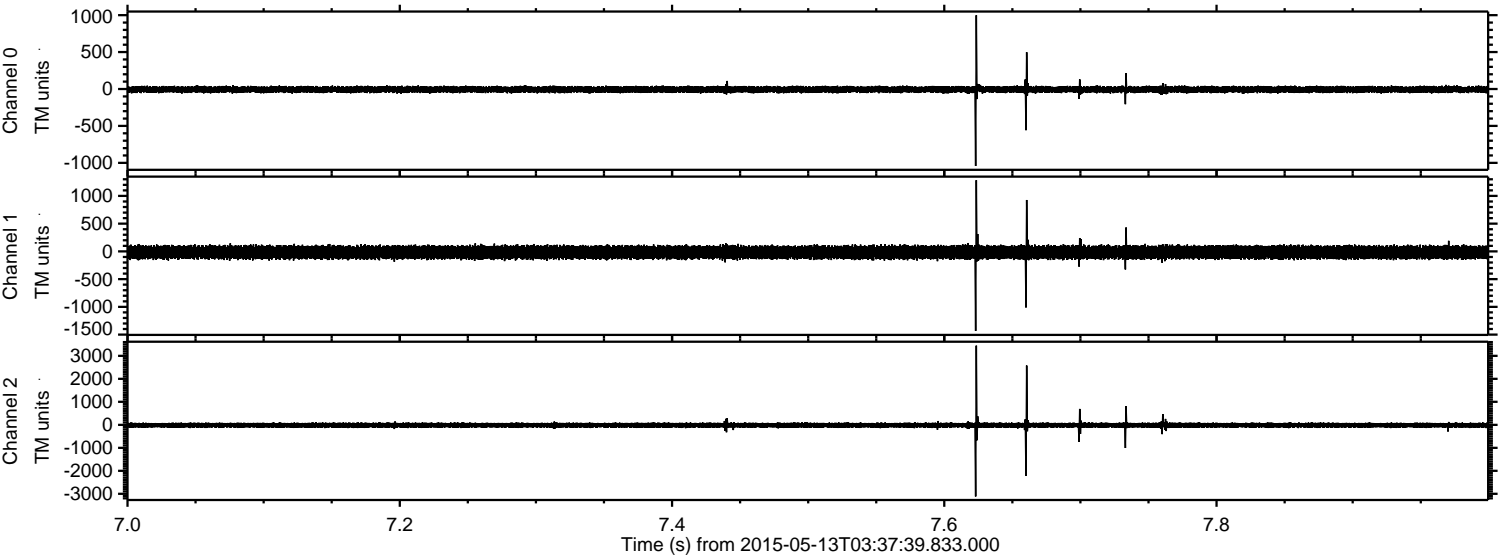

Channel 0  
mn: -1042  
mx: 999  
 $\mu$ : -6.2  
 $\sigma$ : 25.6

Channel 1  
mn: -1434  
mx: 1284  
 $\mu$ : -16.6  
 $\sigma$ : 62.7

Channel 2  
mn: -3115  
mx: 3444  
 $\mu$ : -17.1  
 $\sigma$ : 78.4

ELMAVAN 3D WAVEFORMS (Measured data sampled at 50 kHz) 49788 packets of 144 samples from 2015-05-13T03:37:39.833.000. Part 108/144

Processed Wed May 13 05:44:53 2015 by ELM ver.2012-10-06 from 001\_\_elm20150513\_033738\_\_dat00.bin

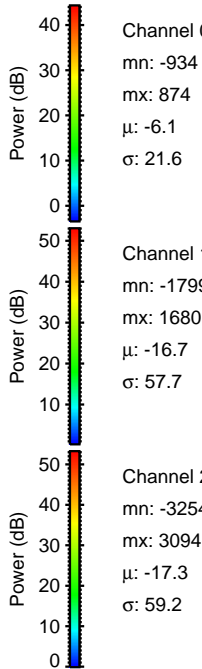
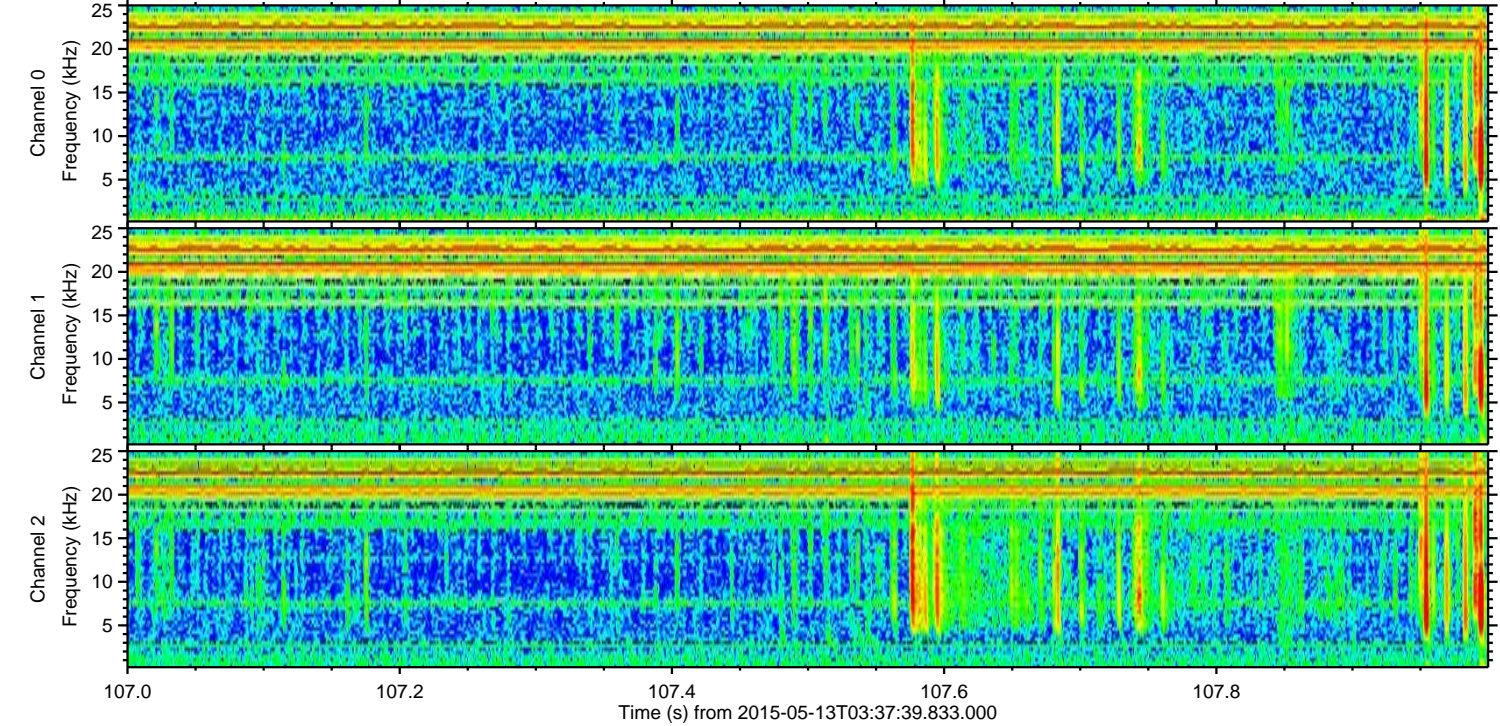
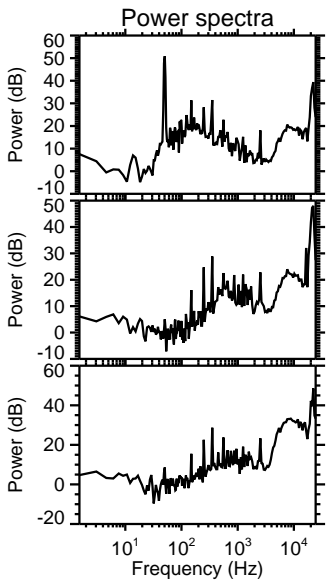
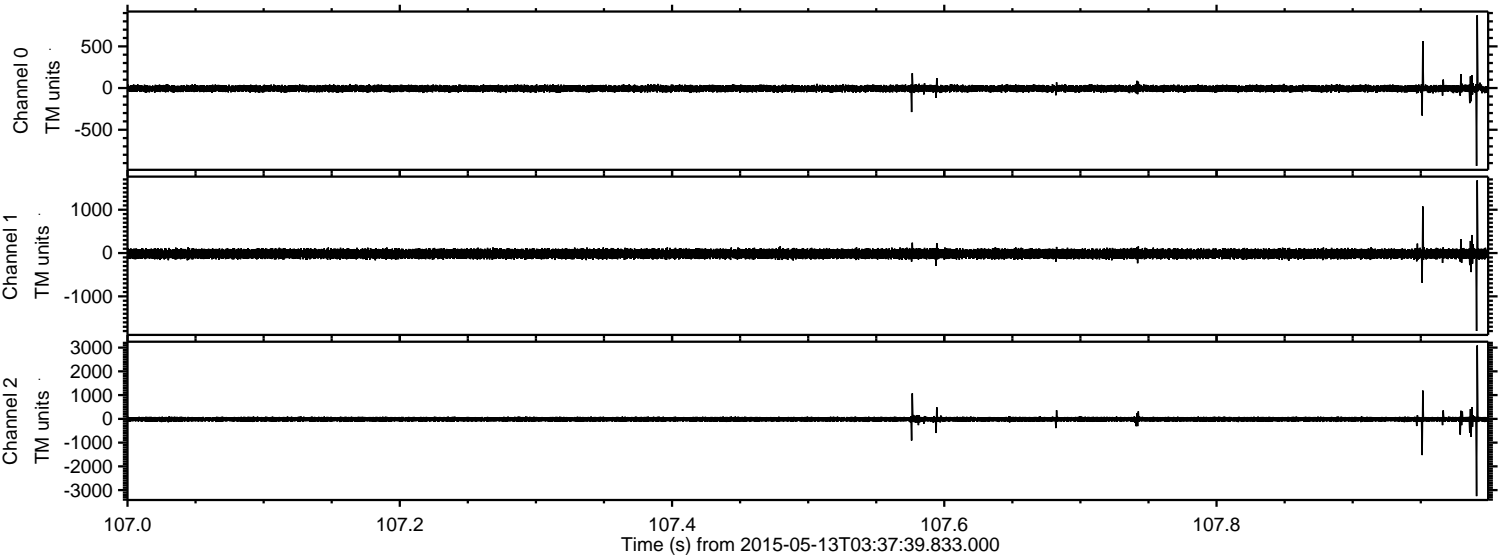

Processed Wed May 13 05:44:54 2015 by ELM ver.2012-10-06 from 001\_\_elm20150513\_033738\_\_dat00.bin

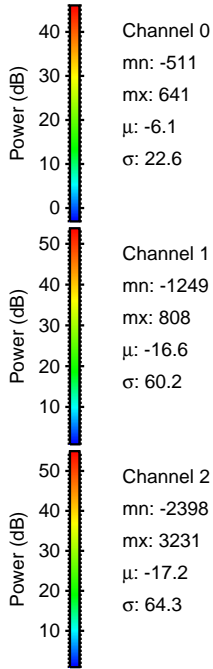
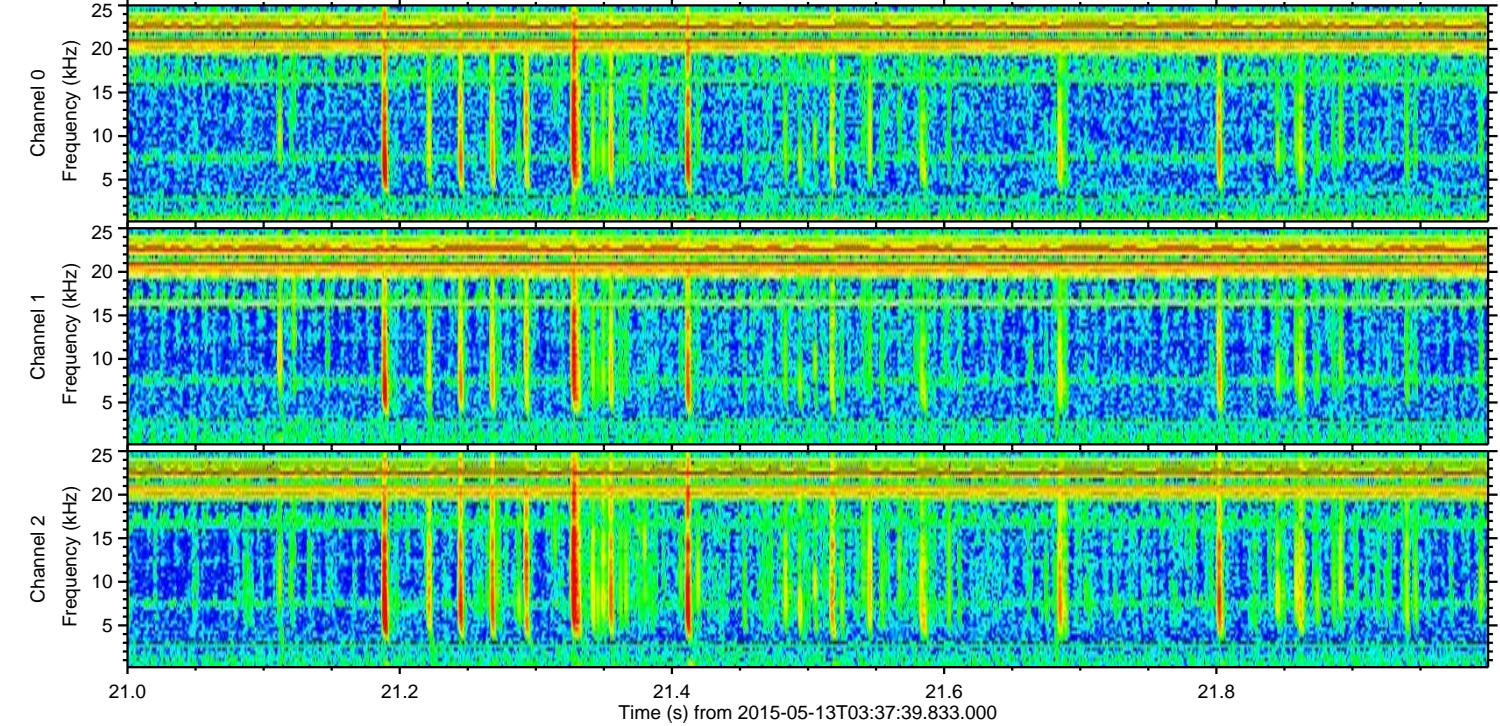
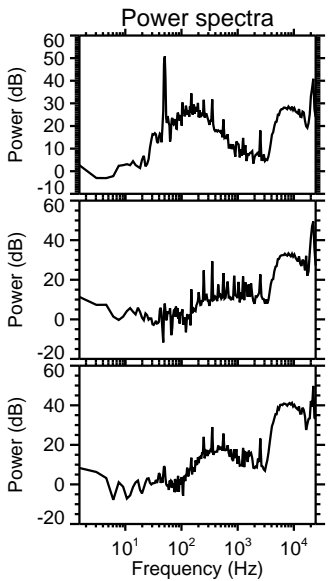
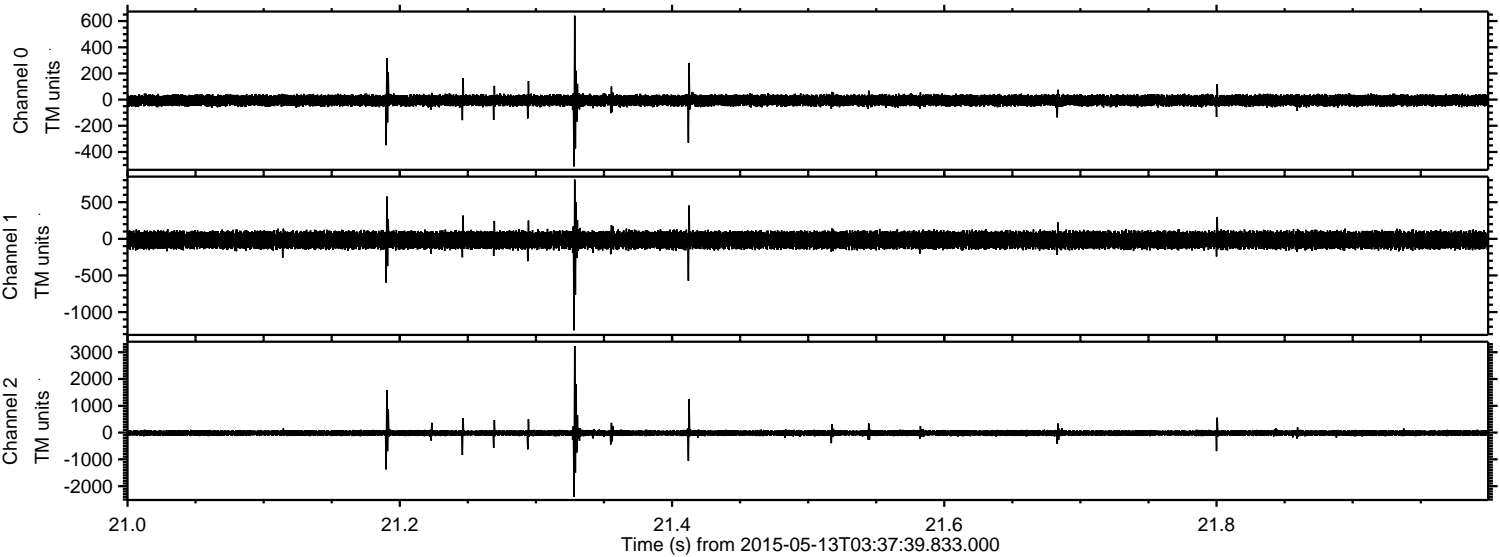

Channel 0  
mn: -511  
mx: 641  
 $\mu$ : -6.1  
 $\sigma$ : 22.6

Channel 1  
mn: -1249  
mx: 808  
 $\mu$ : -16.6  
 $\sigma$ : 60.2

Channel 2  
mn: -2398  
mx: 3231  
 $\mu$ : -17.2  
 $\sigma$ : 64.3

Processed Wed May 13 05:44:55 2015 by ELM ver.2012-10-06 from 001\_\_elm20150513\_033738\_\_dat00.bin

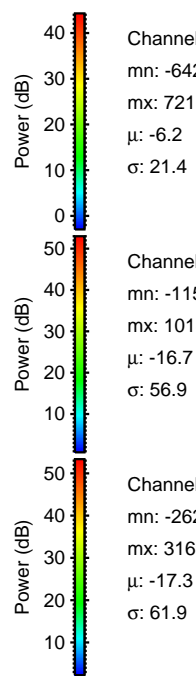
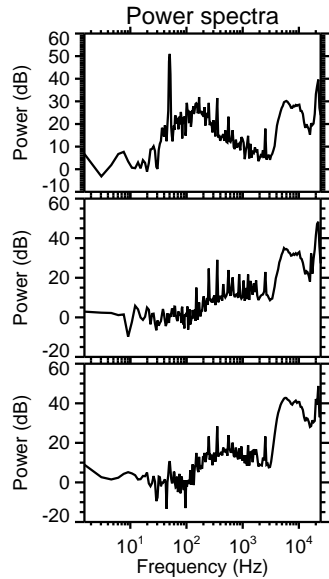
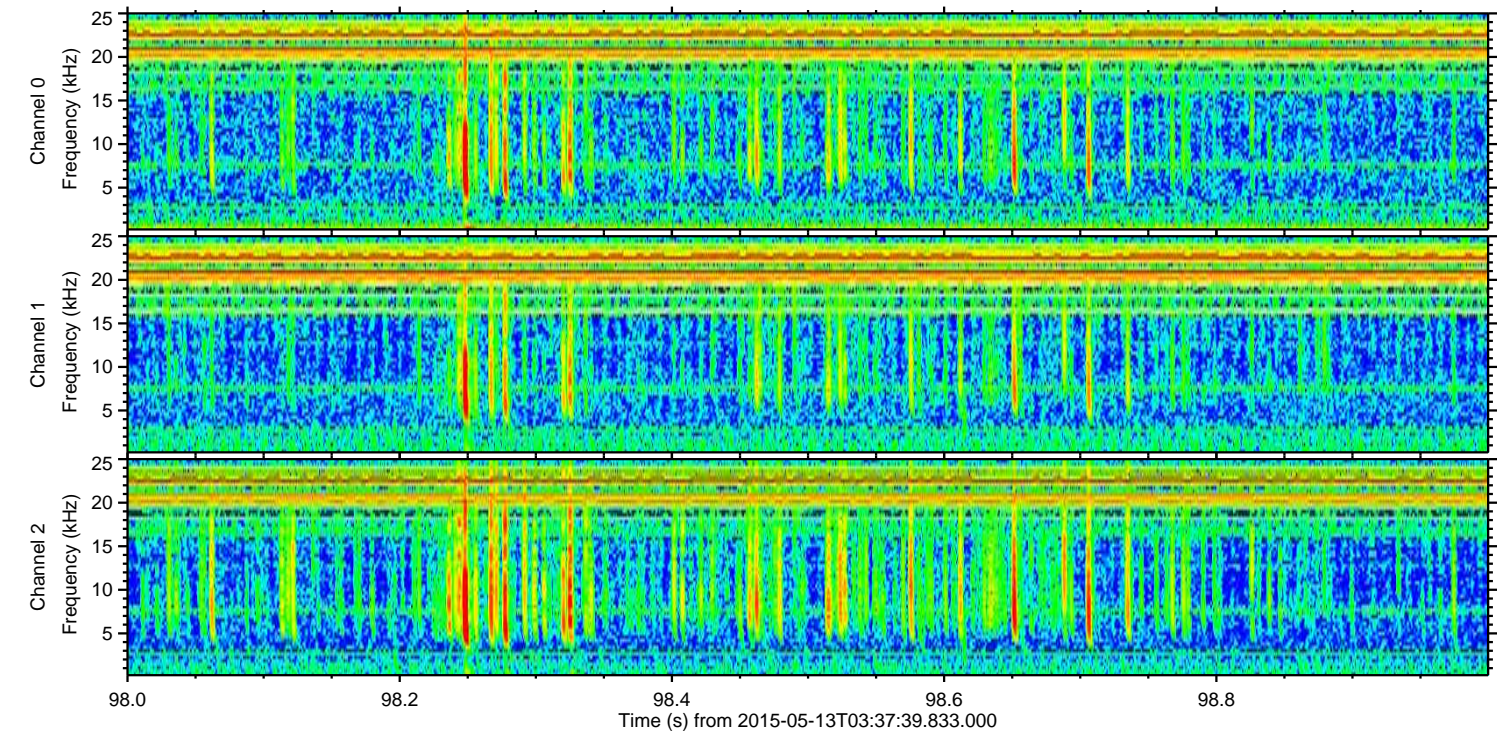
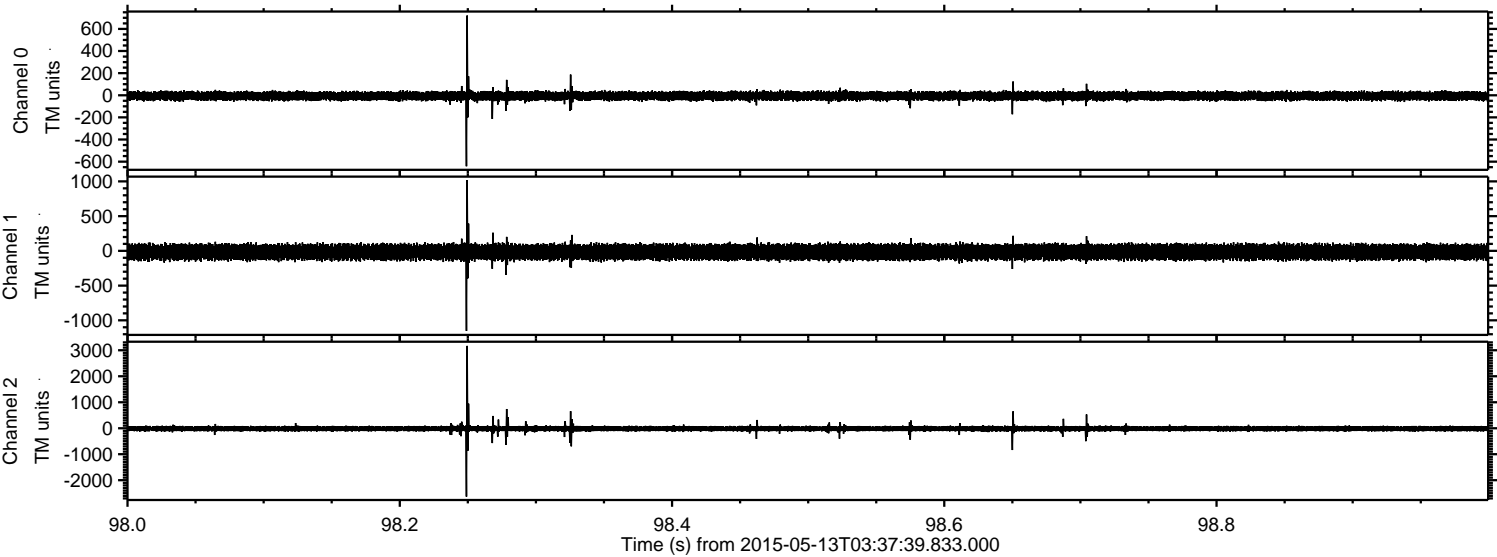

Processed Wed May 13 05:44:56 2015 by ELM ver.2012-10-06 from 001\_\_elm20150513\_033738\_\_dat00.bin

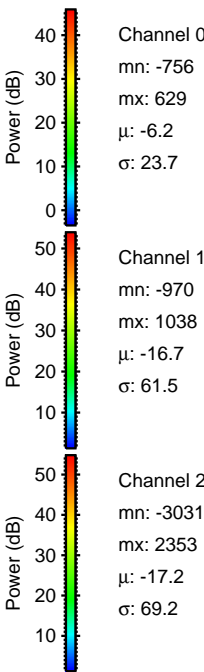
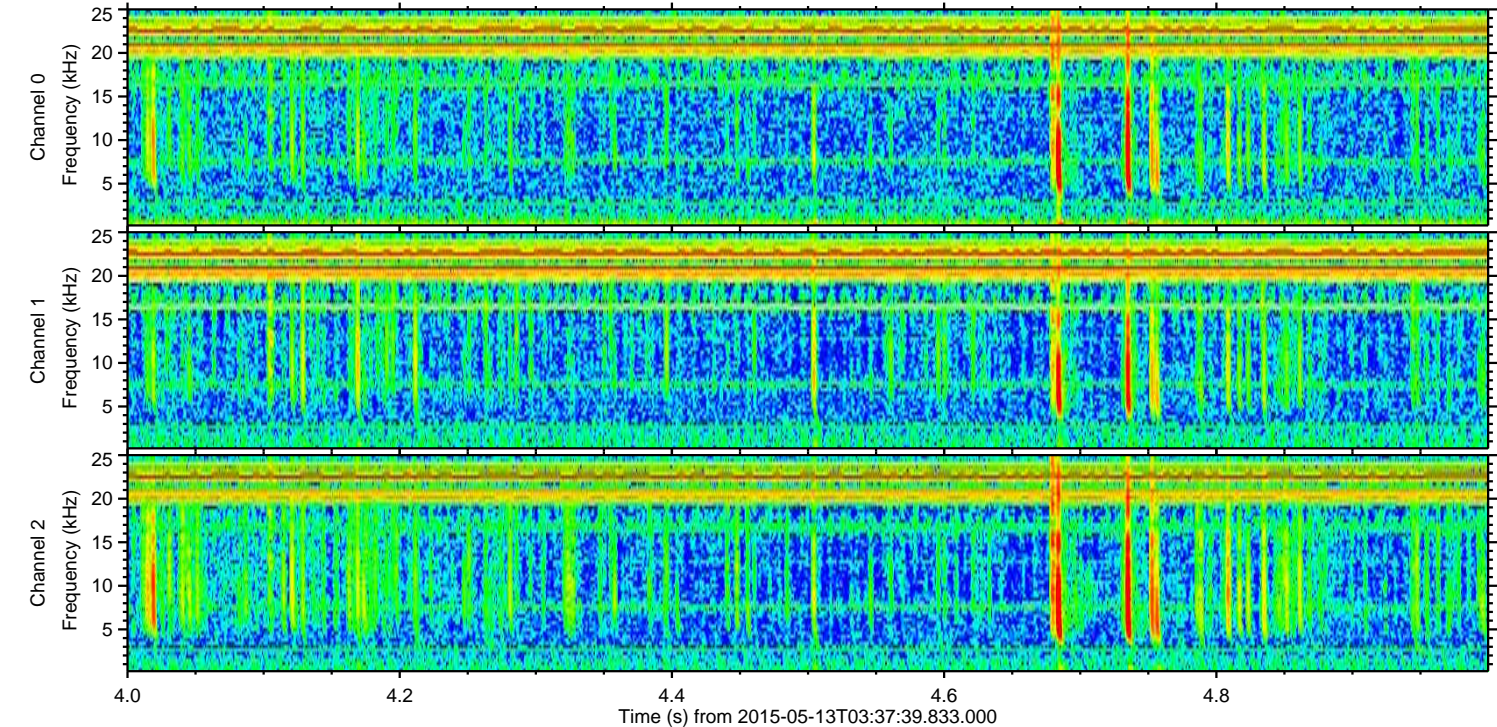
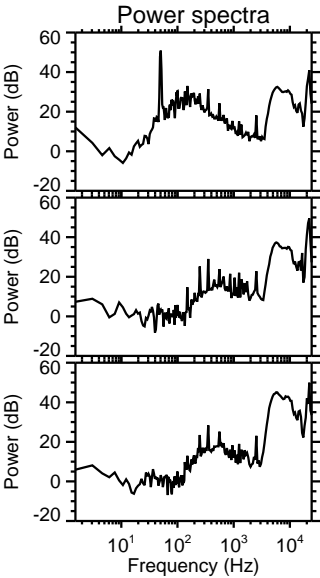
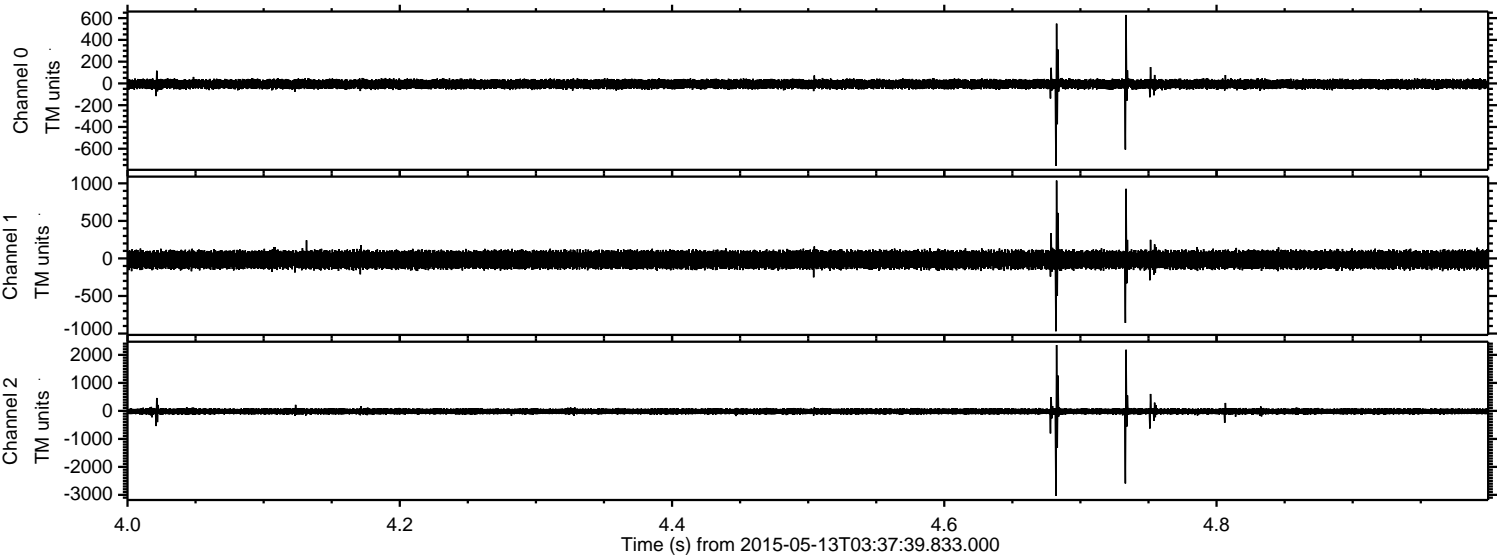

Processed Wed May 13 05:44:57 2015 by ELM ver.2012-10-06 from 001\_\_elm20150513\_033738\_\_dat00.bin

