

ELMAVAN 3D WAVEFORMS (Measured data sampled at 50 kHz) 49789 packets of 144 samples from 2015-05-13T02:17:37.230.999.

Processed Wed May 13 04:24:48 2015 by ELM ver.2012-10-06 from 001__elm20150513_021736__dat00.bin

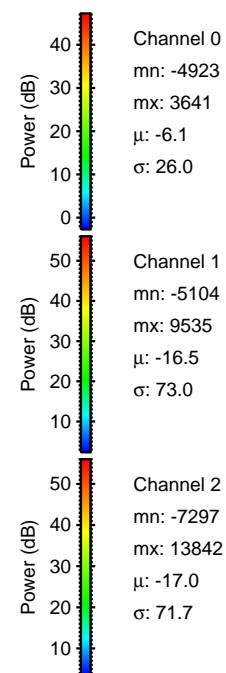

Processed Wed May 13 04:24:59 2015 by ELM ver.2012-10-06 from 001__elm20150513_021736__dat00.bin

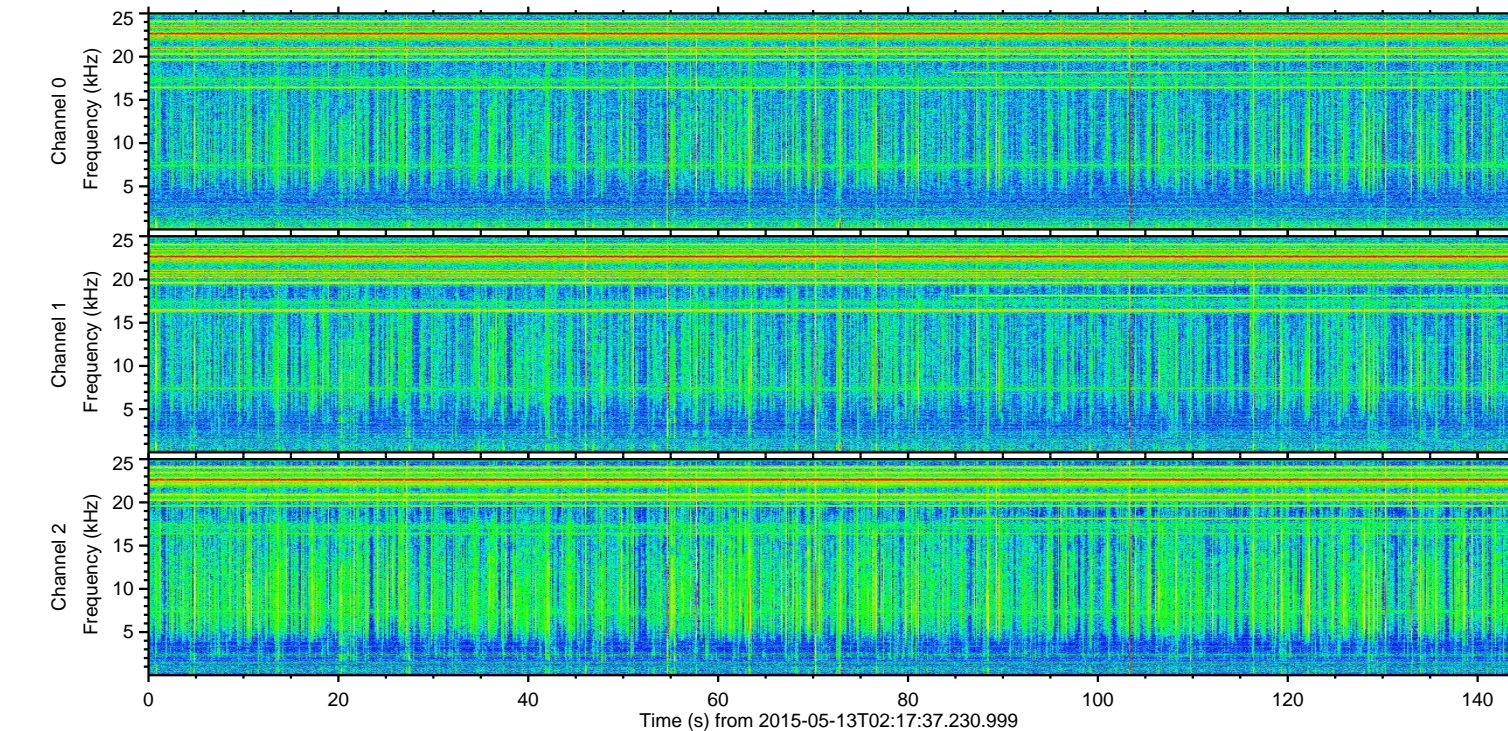
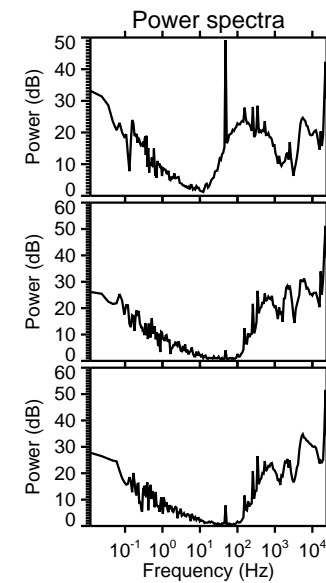
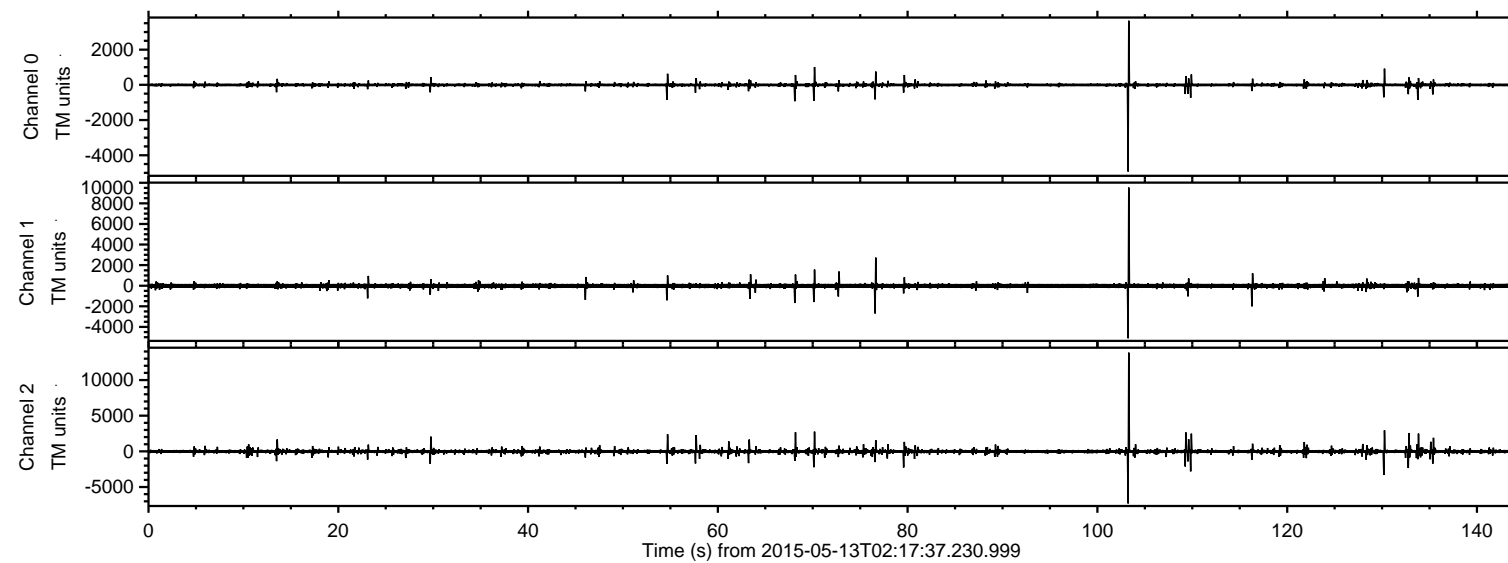
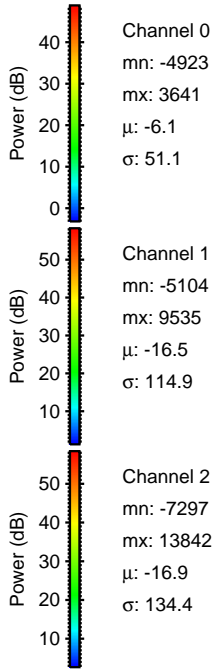
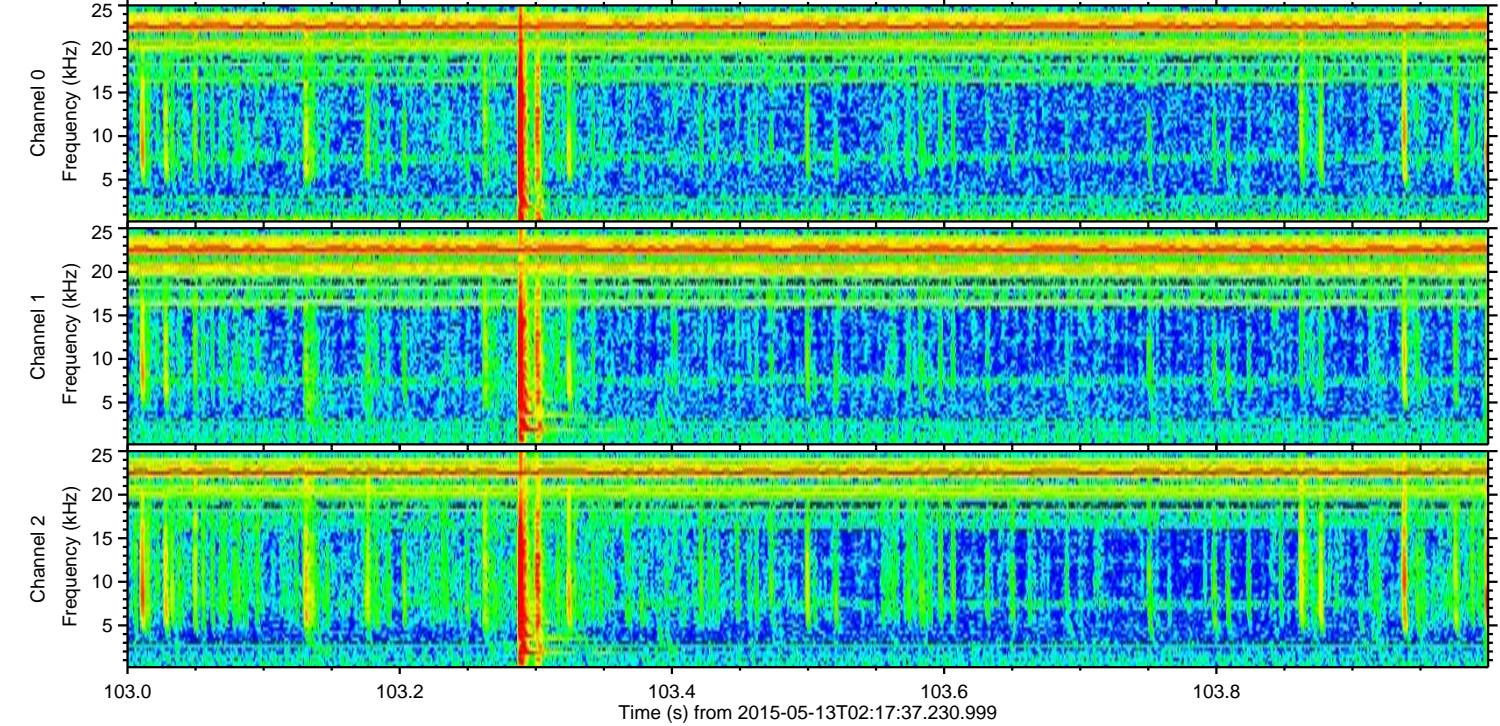
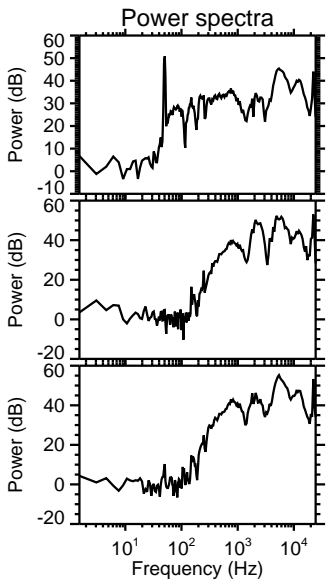
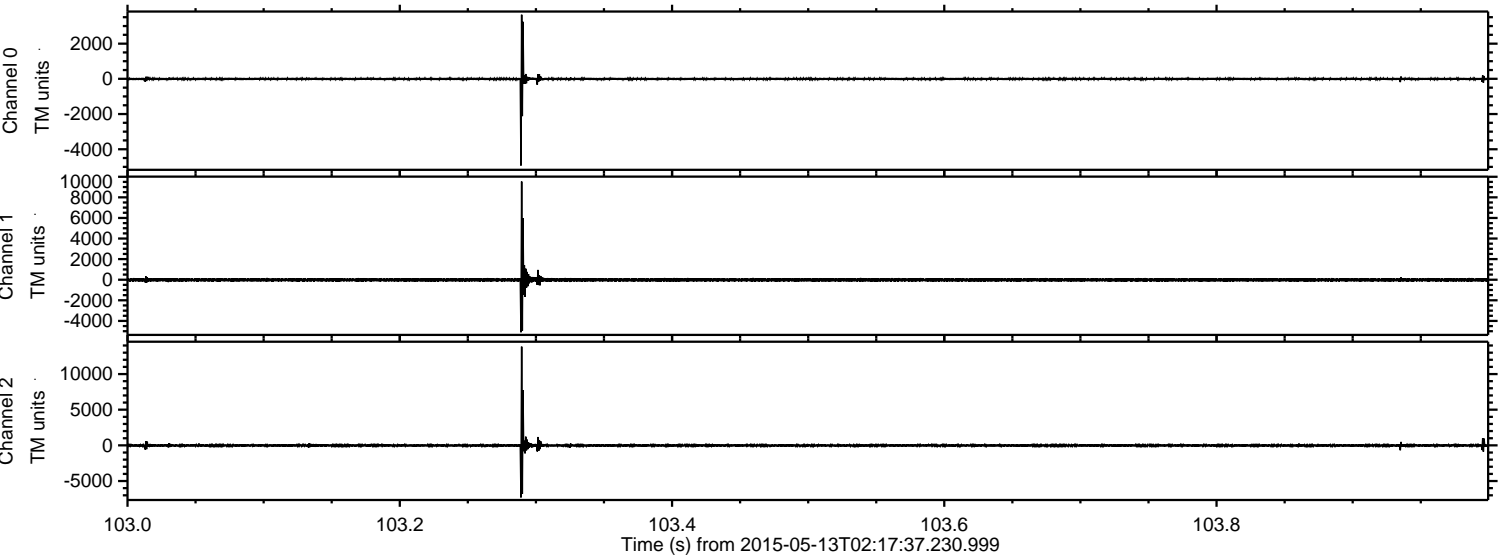

ELMAVAN 3D WAVEFORMS (Measured data sampled at 50 kHz) 49789 packets of 144 samples from 2015-05-13T02:17:37.230.999. Part 131/144

Processed Wed May 13 04:25:00 2015 by ELM ver.2012-10-06 from 001__elm20150513_021736__dat00.bin

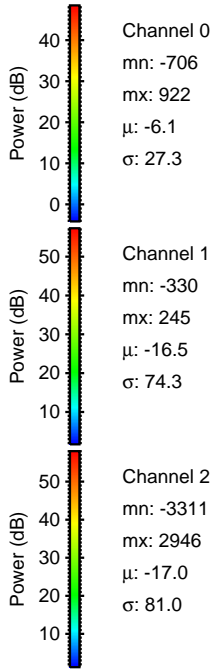
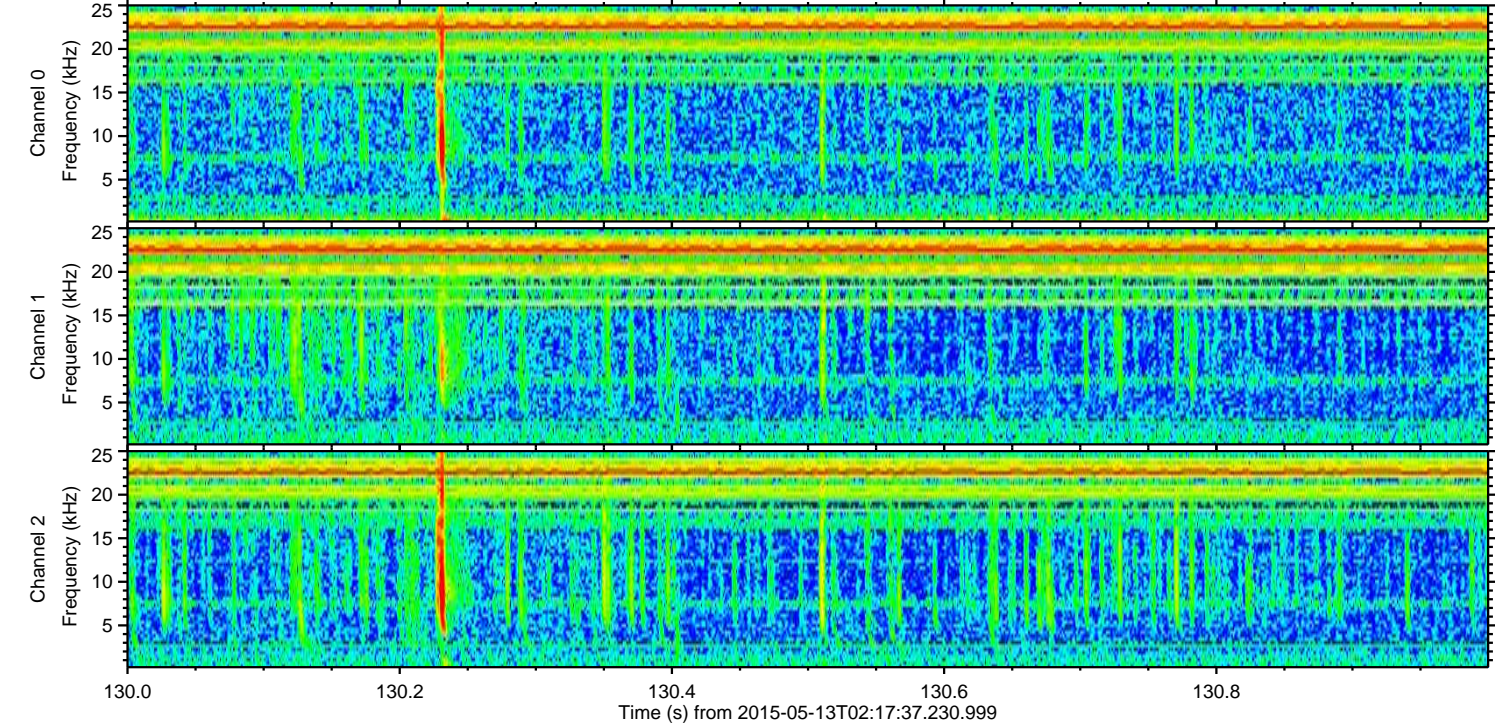
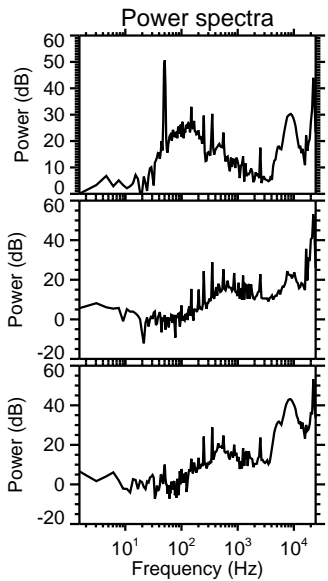
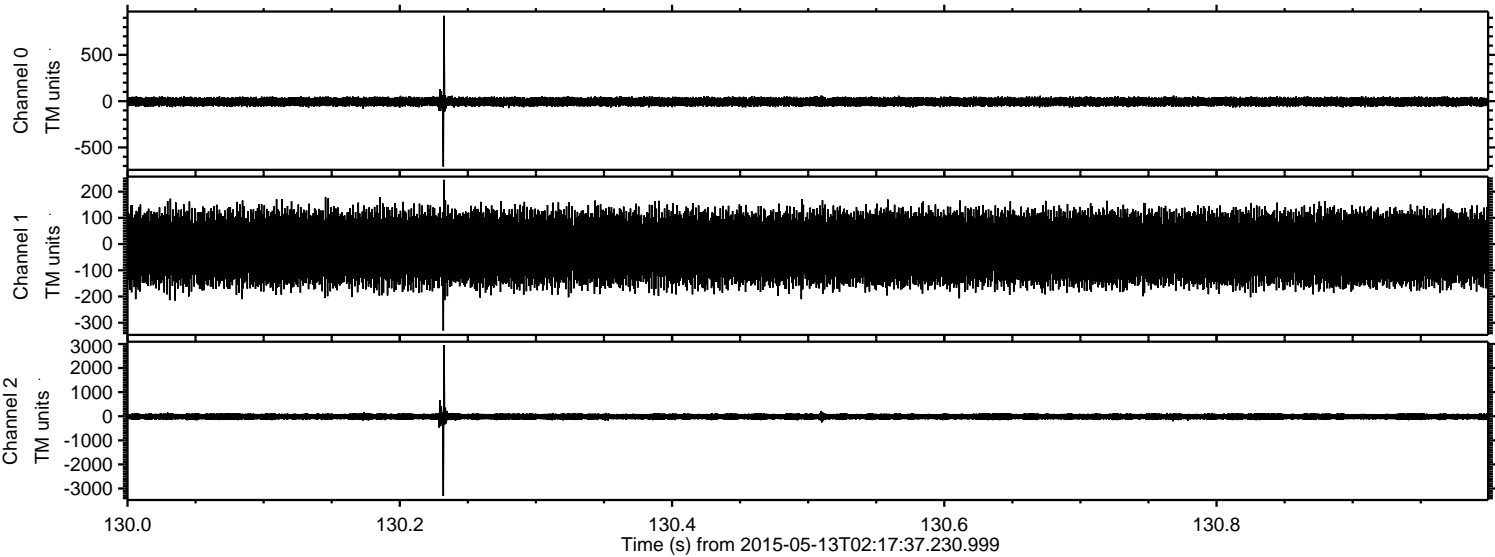

ELMAVAN 3D WAVEFORMS (Measured data sampled at 50 kHz) 49789 packets of 144 samples from 2015-05-13T02:17:37.230.999. Part 110/144

Processed Wed May 13 04:25:01 2015 by ELM ver.2012-10-06 from 001__elm20150513_021736__dat00.bin

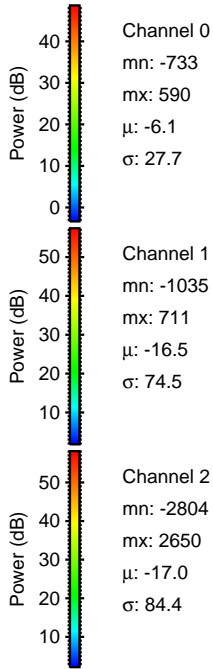
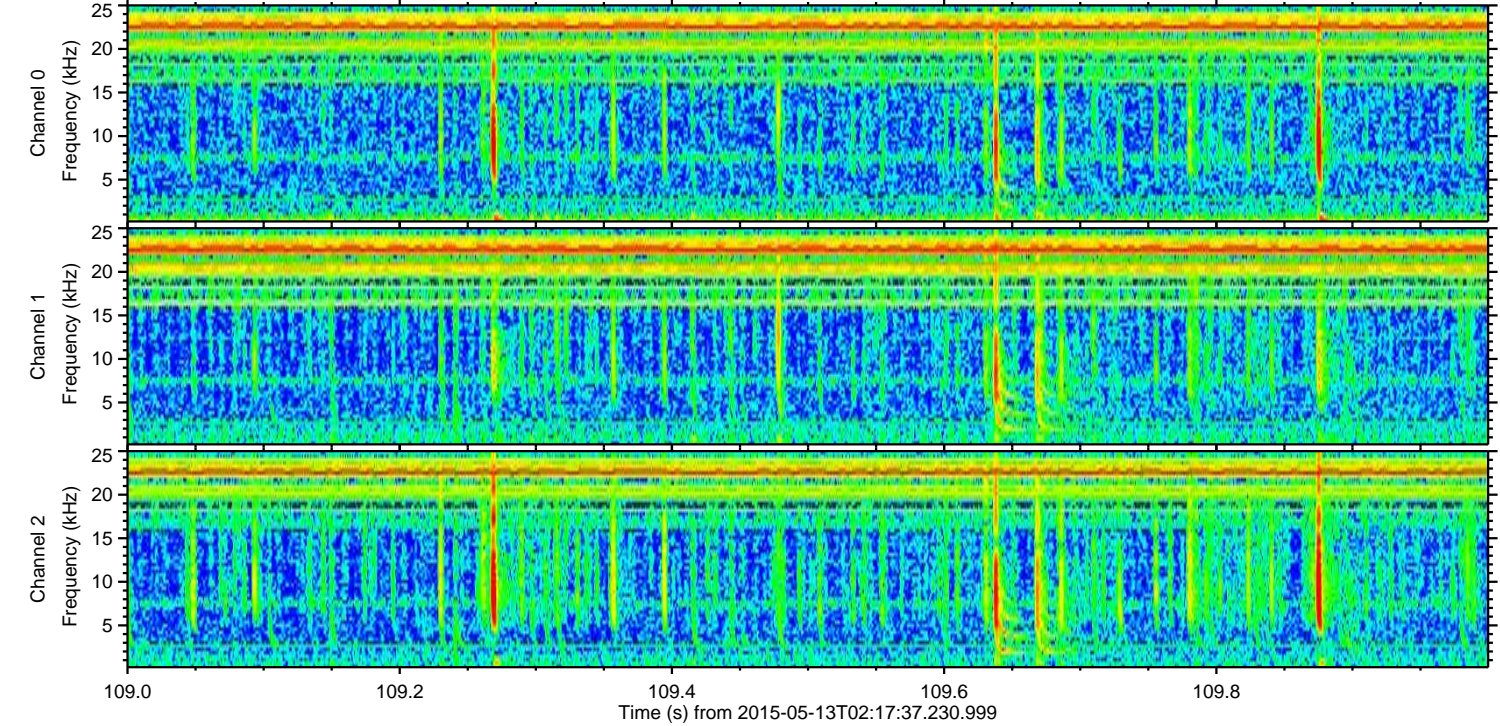
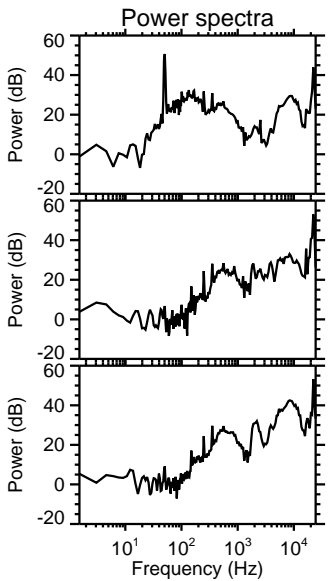
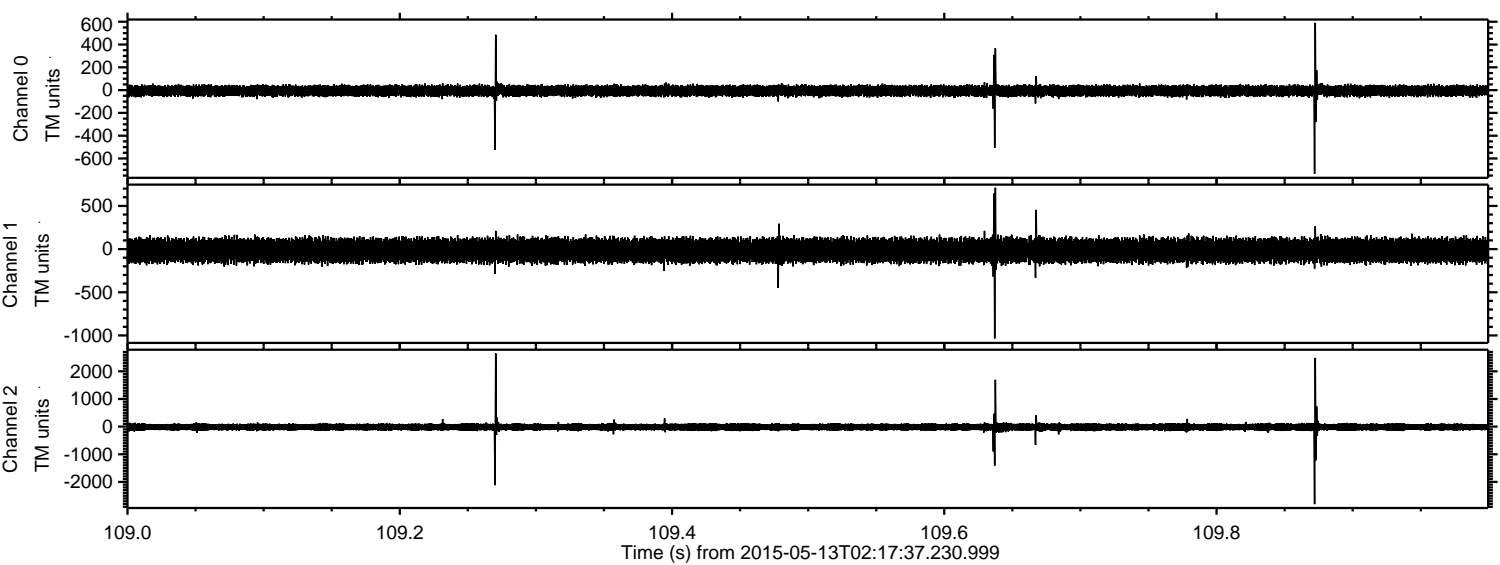

Processed Wed May 13 04:25:02 2015 by ELM ver.2012-10-06 from 001__elm20150513_021736__dat00.bin

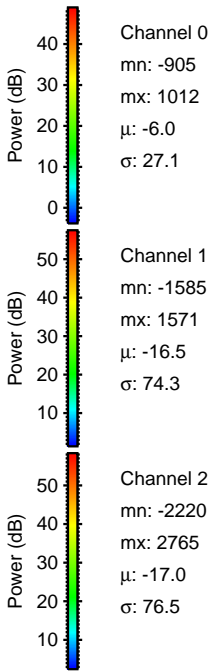
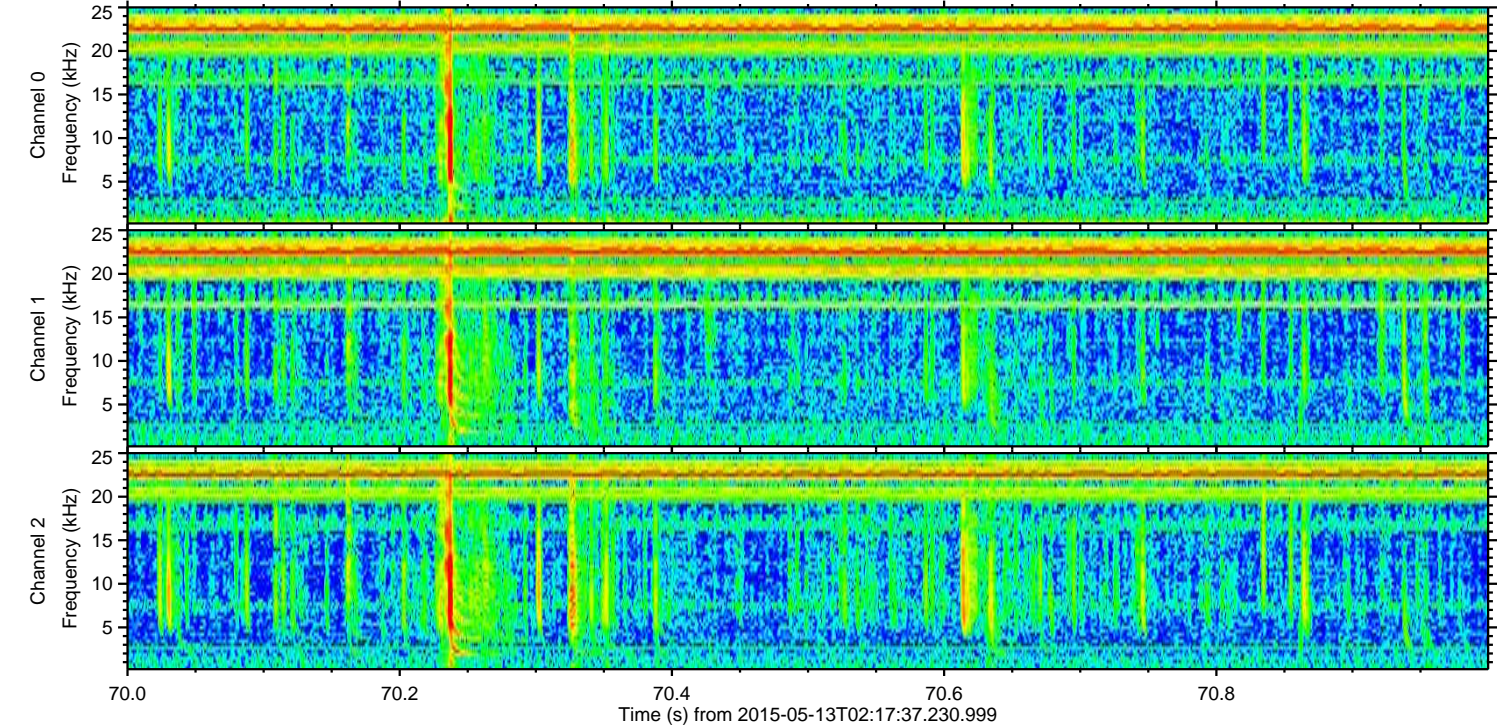
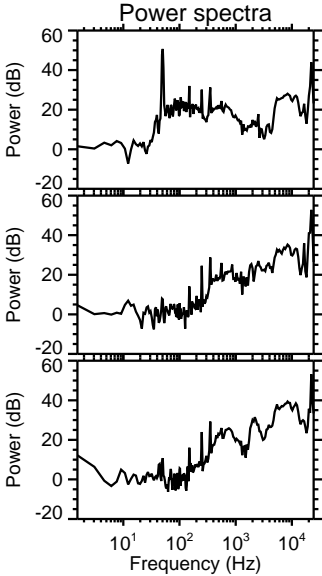
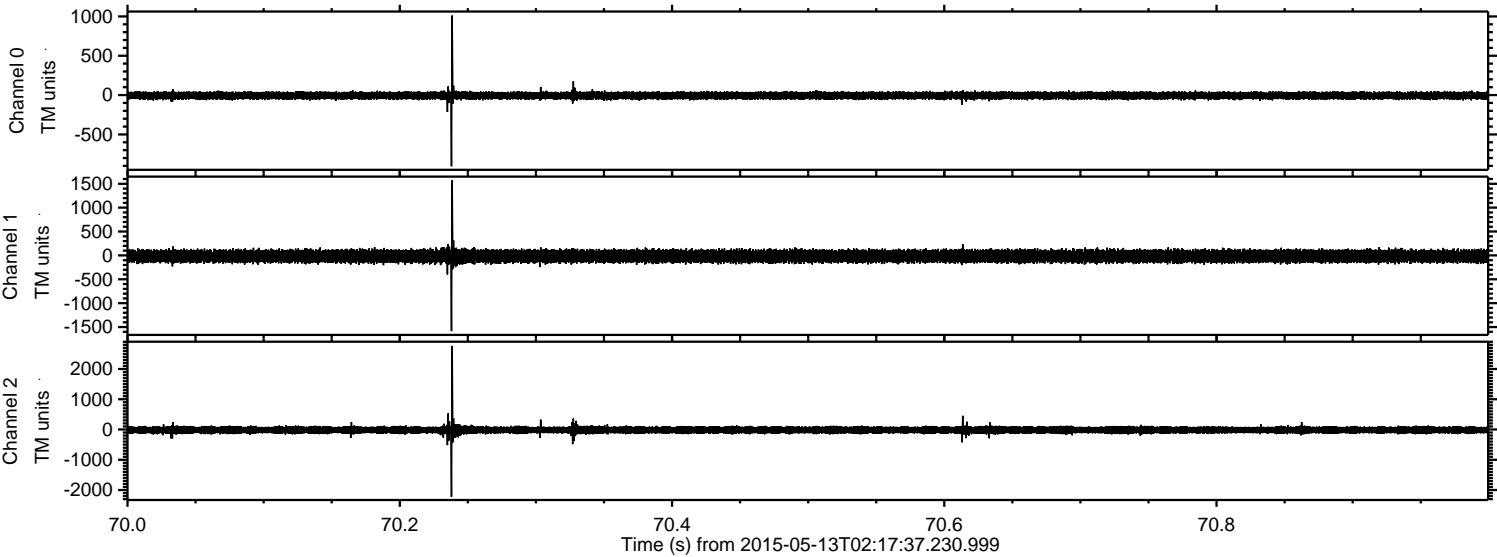

Processed Wed May 13 04:25:03 2015 by ELM ver.2012-10-06 from 001__elm20150513_021736__dat00.bin

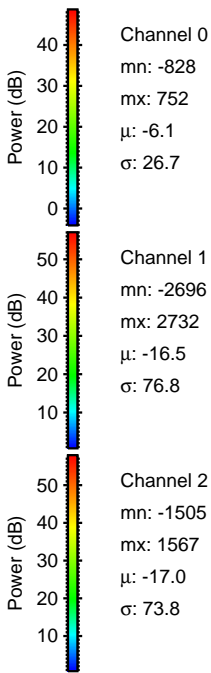
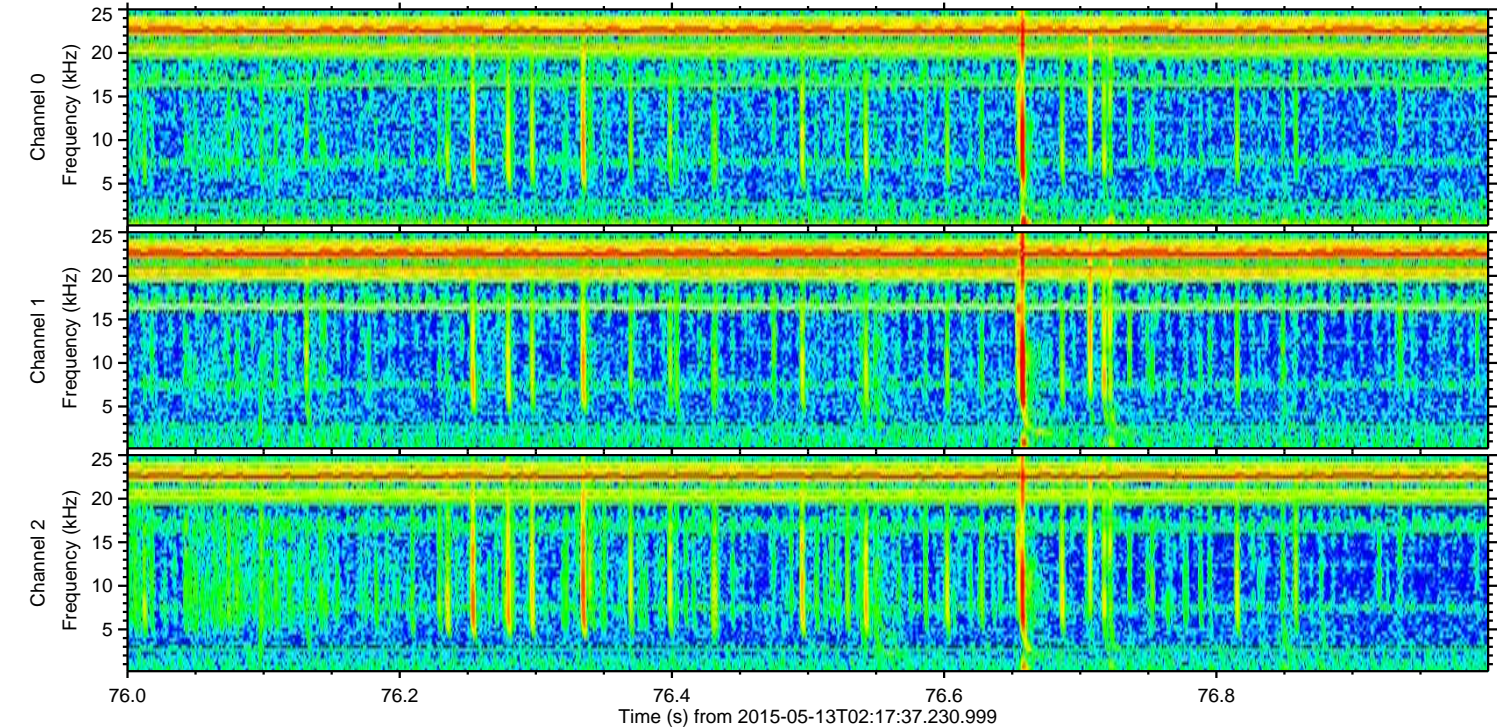
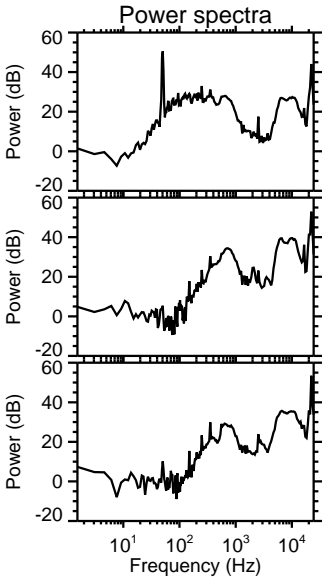
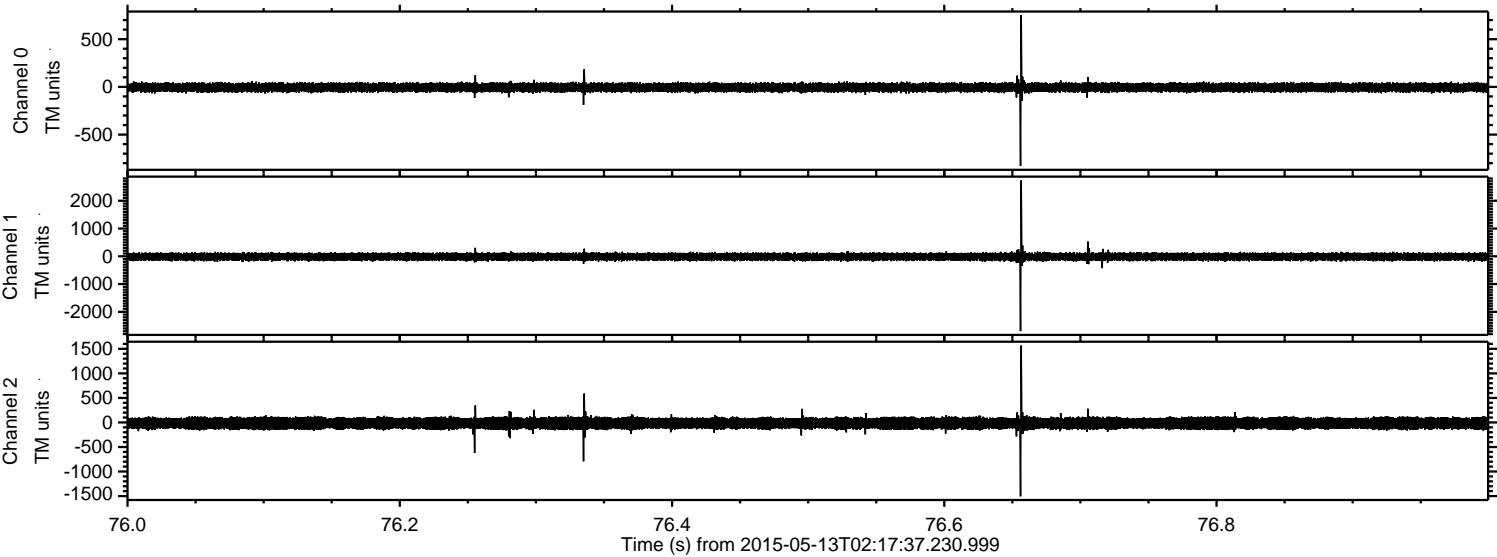

Processed Wed May 13 04:25:04 2015 by ELM ver.2012-10-06 from 001__elm20150513_021736__dat00.bin

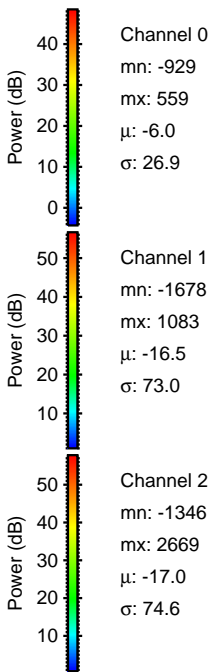
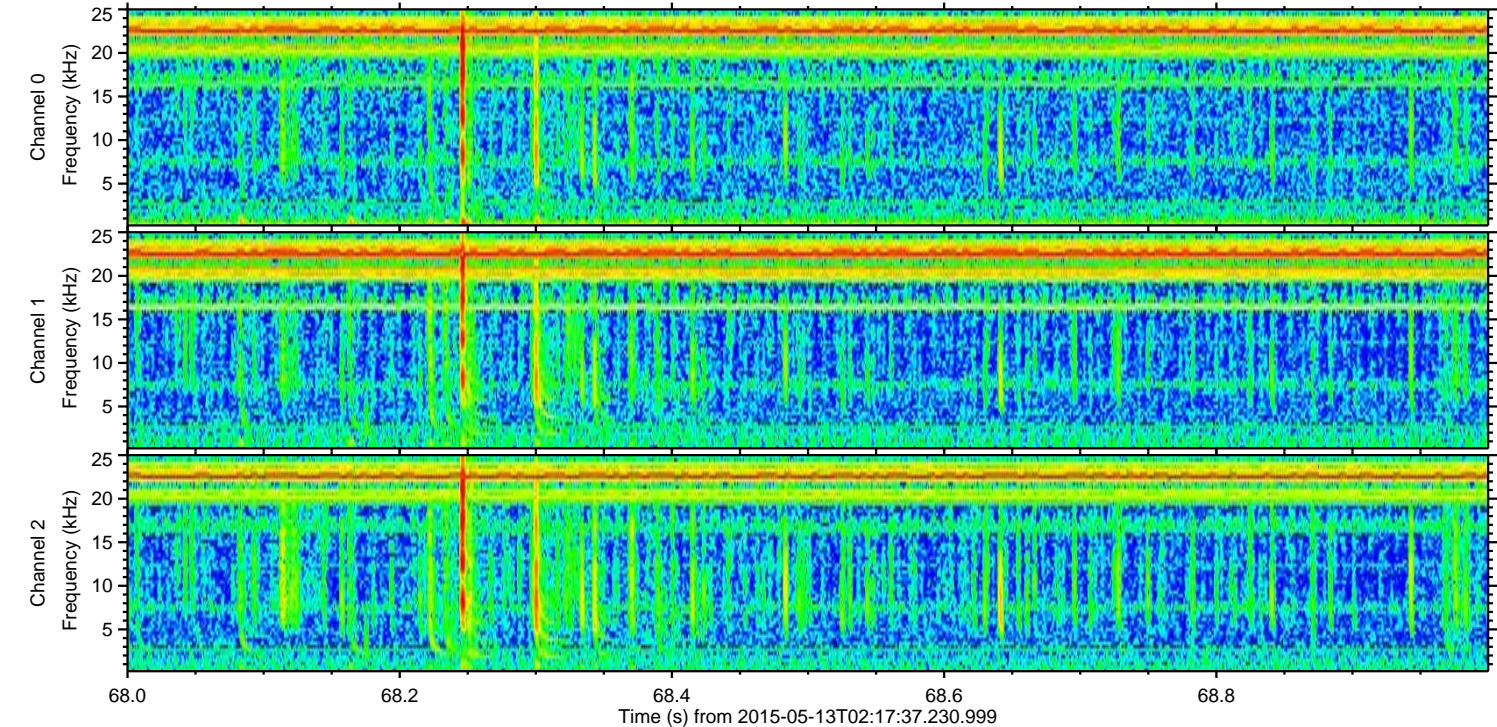
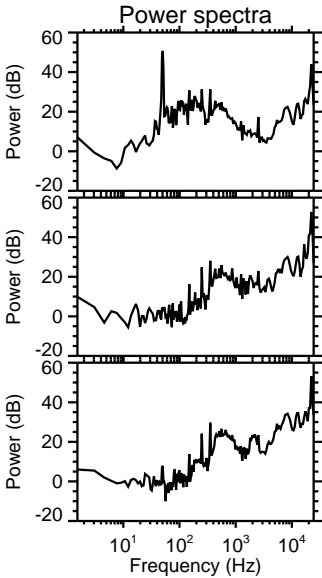
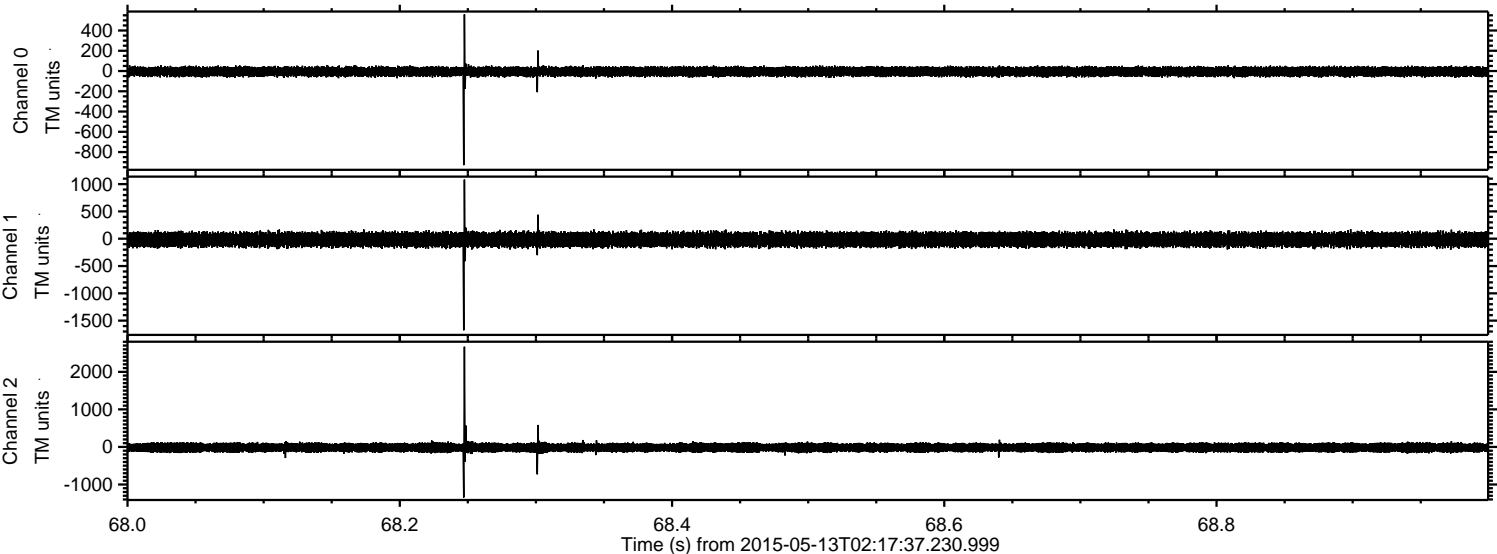

ELMAVAN 3D WAVEFORMS (Measured data sampled at 50 kHz) 49789 packets of 144 samples from 2015-05-13T02:17:37.230.999. Part 133/144

Processed Wed May 13 04:25:05 2015 by ELM ver.2012-10-06 from 001__elm20150513_021736__dat00.bin

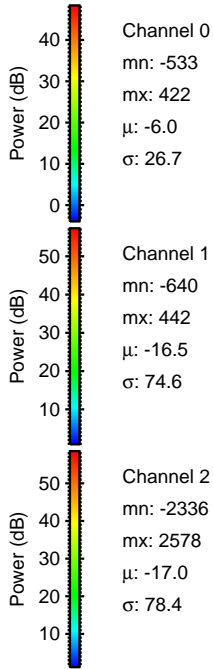
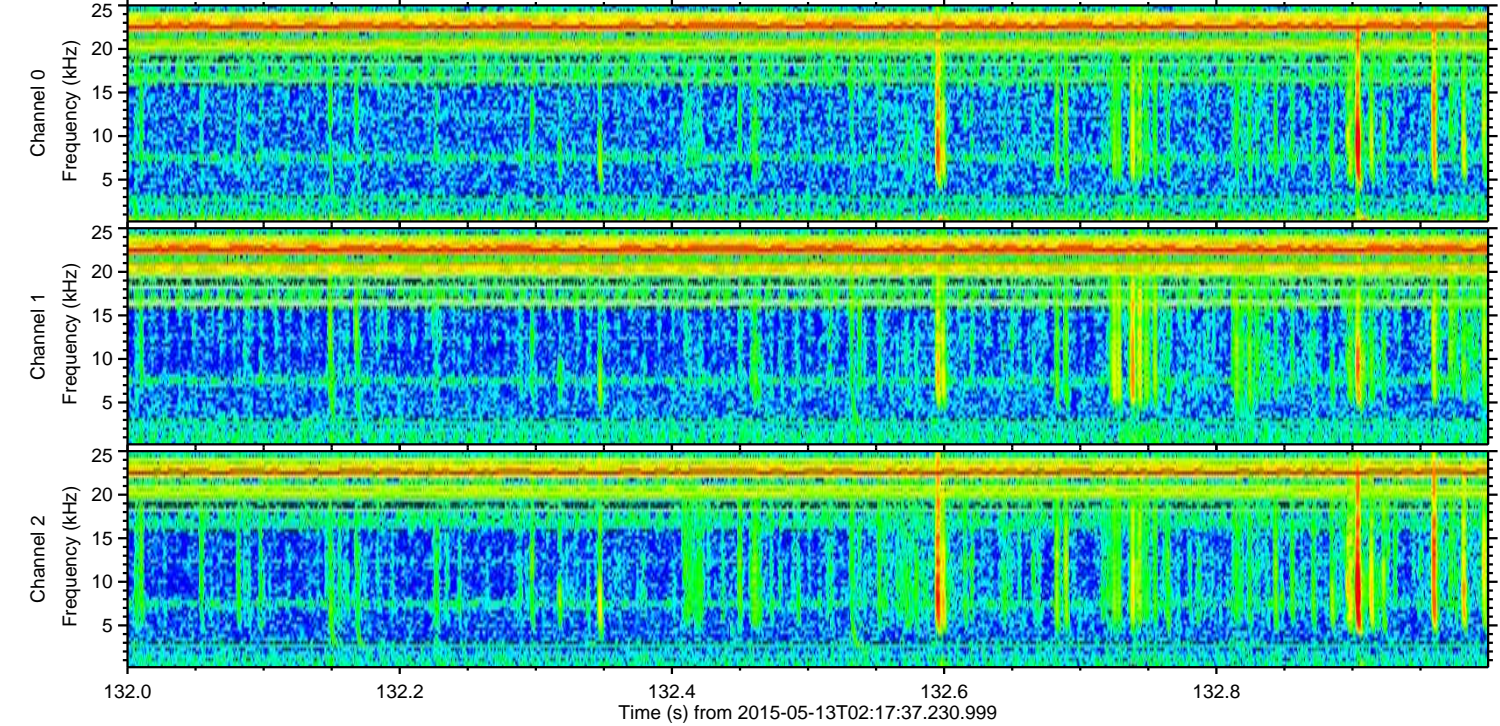
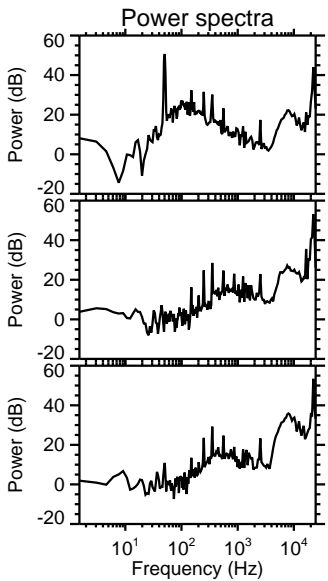
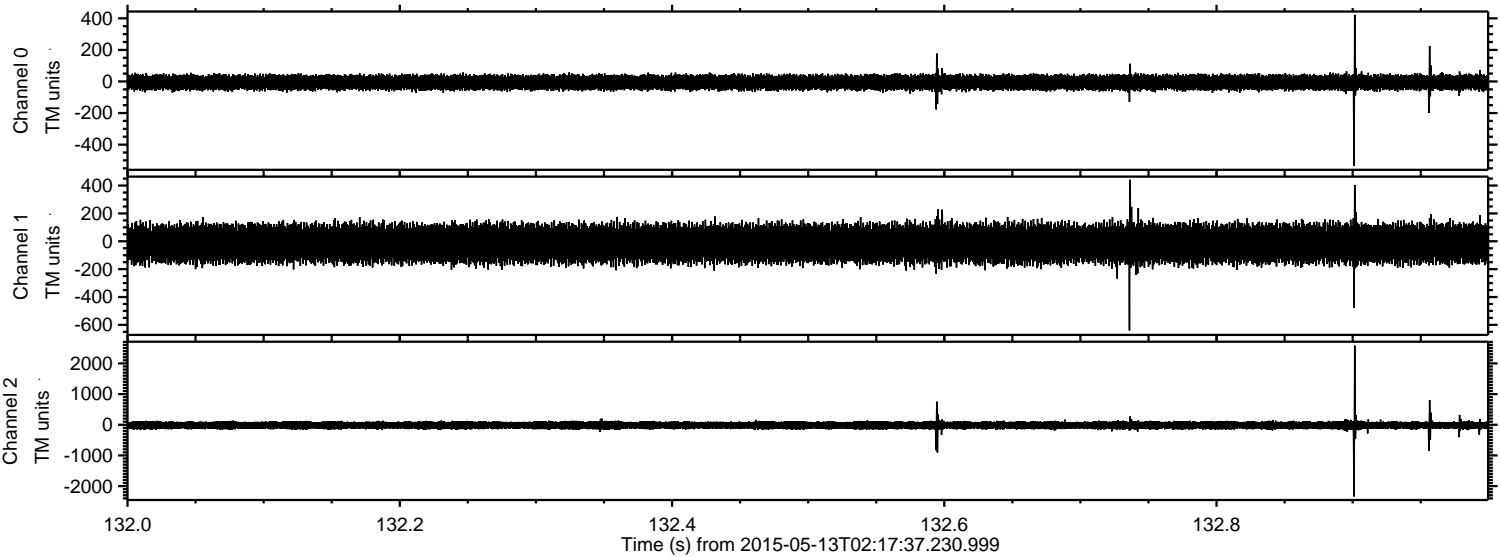

ELMAVAN 3D WAVEFORMS (Measured data sampled at 50 kHz) 49789 packets of 144 samples from 2015-05-13T02:17:37.230.999. Part 134/144

Processed Wed May 13 04:25:06 2015 by ELM ver.2012-10-06 from 001__elm20150513_021736__dat00.bin

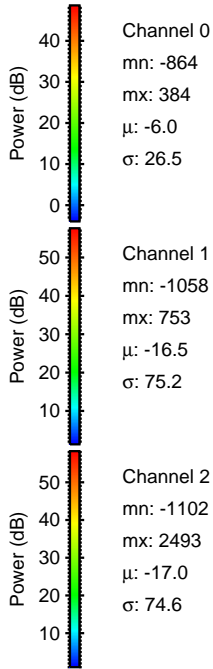
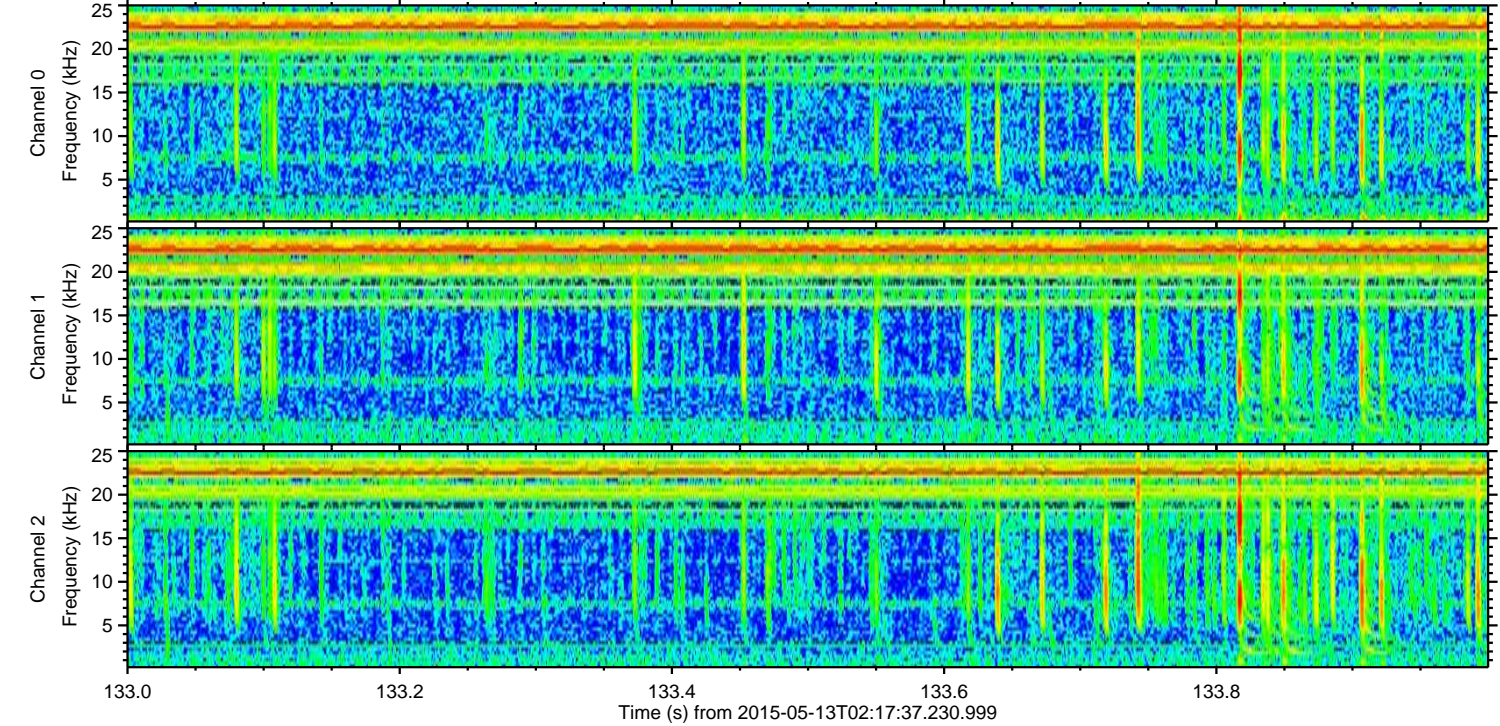
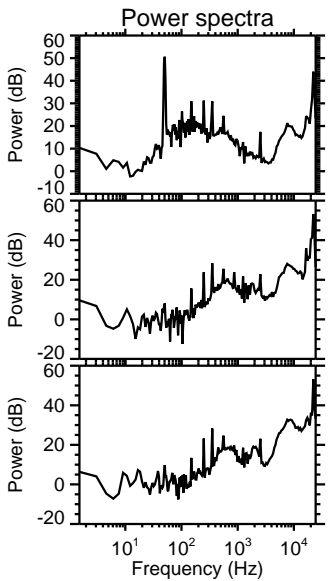
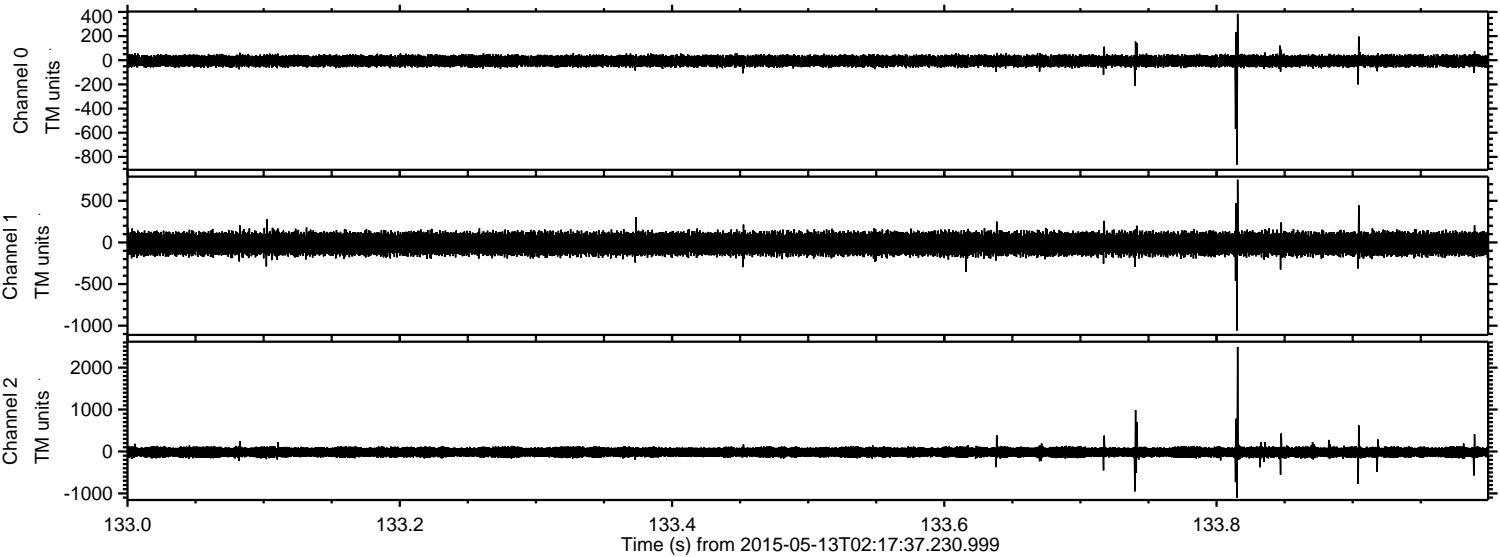

Channel 0
mn: -864
mx: 384
 μ : -6.0
 σ : 26.5

Channel 1
mn: -1058
mx: 753
 μ : -16.5
 σ : 75.2

Channel 2
mn: -1102
mx: 2493
 μ : -17.0
 σ : 74.6

Processed Wed May 13 04:25:07 2015 by ELM ver.2012-10-06 from 001__elm20150513_021736__dat00.bin

