

ELMAVAN 3D WAVEFORMS (Measured data sampled at 50 kHz) 49709 packets of 144 samples from 2015-05-12T18:22:21.699.999.

Processed Tue May 12 20:29:08 2015 by ELM ver.2012-10-06 from 001__elm20150512_182220__dat00.bin

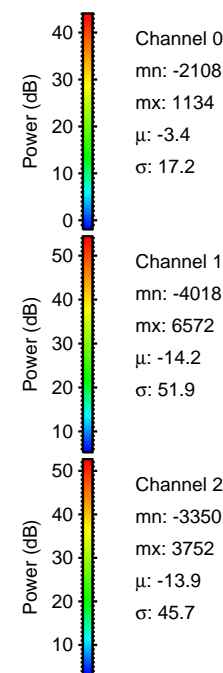

Processed Tue May 12 20:29:19 2015 by ELM ver.2012-10-06 from 001__elm20150512_182220__dat00.bin

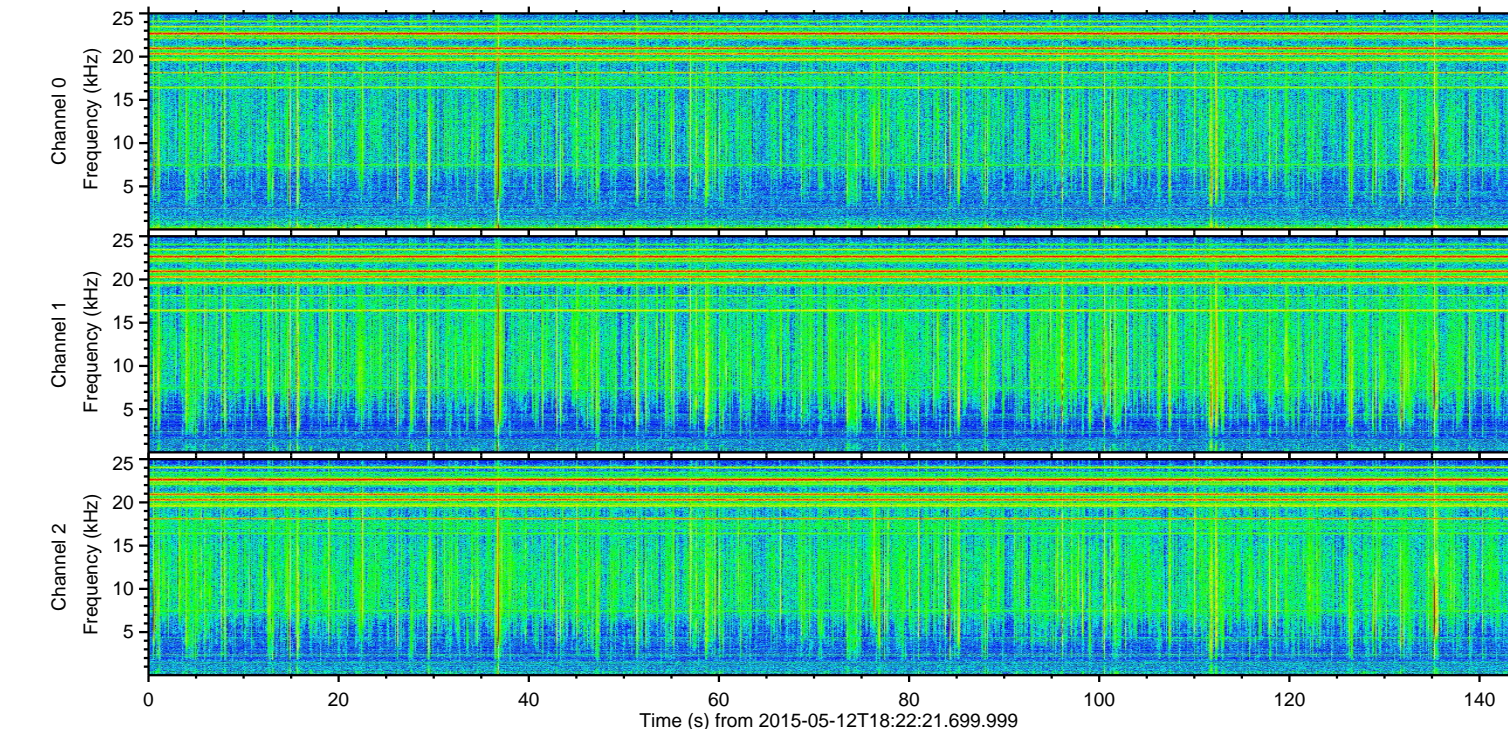
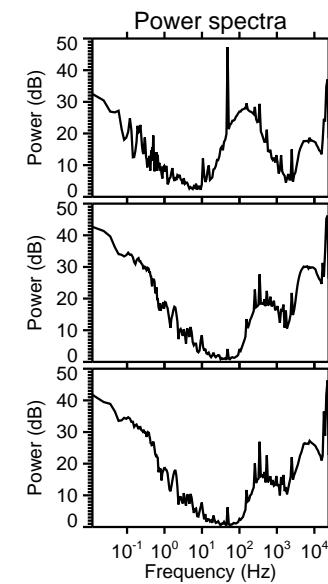
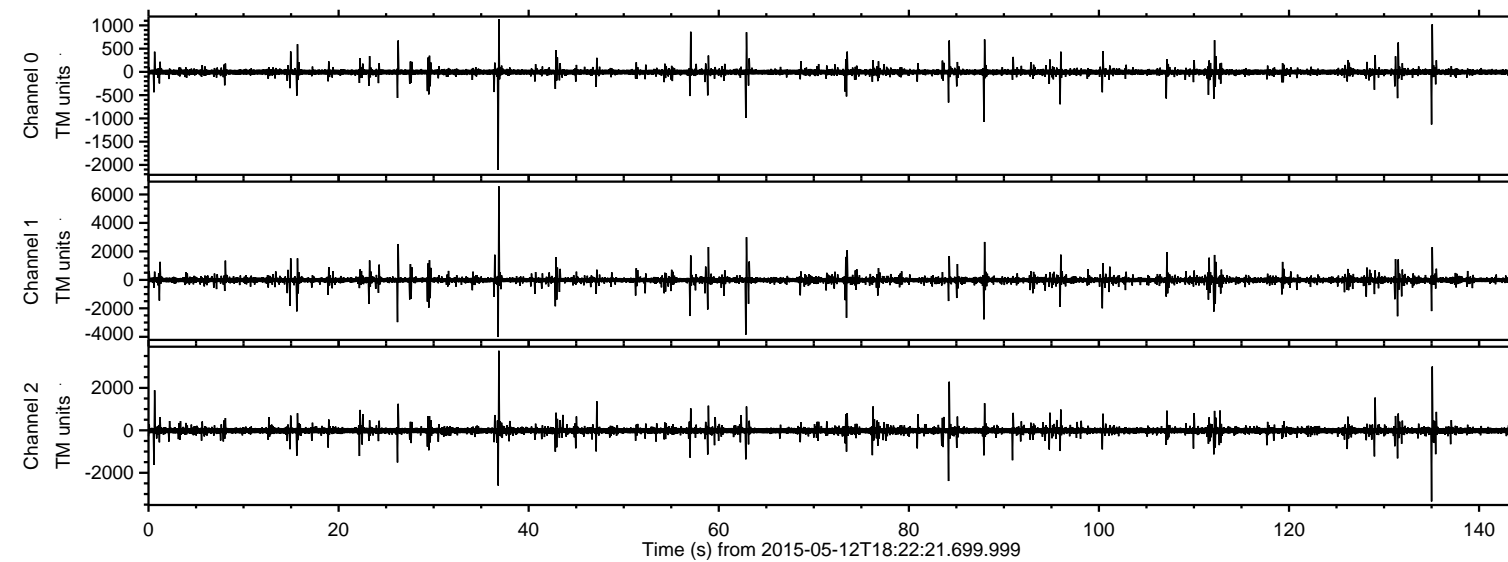
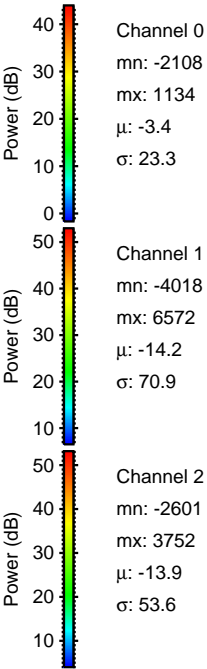
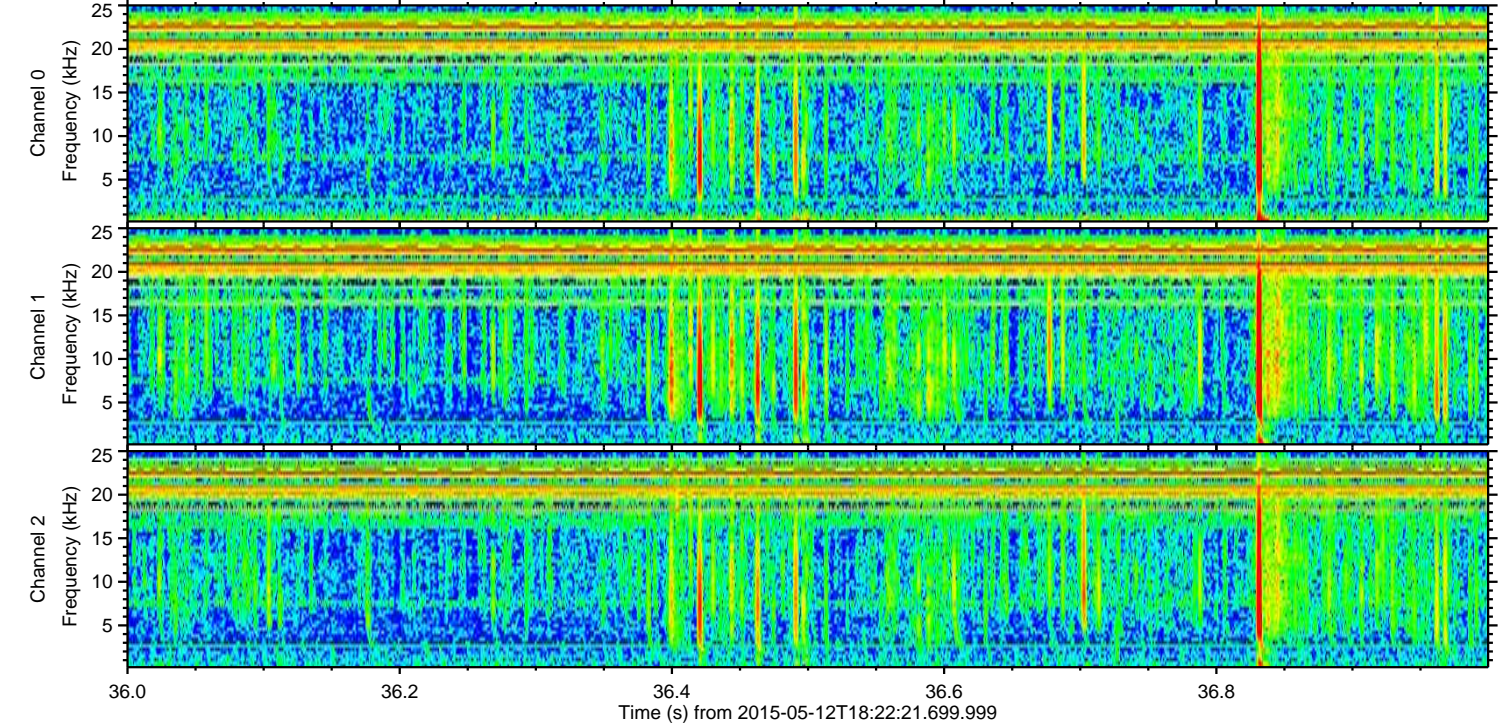
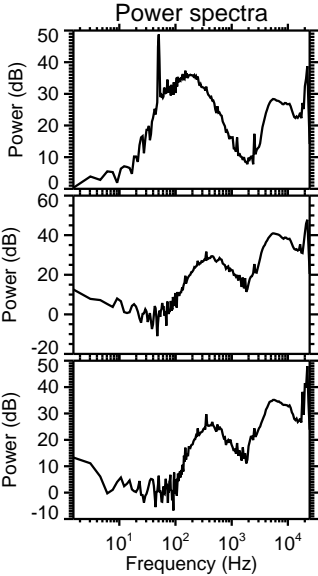
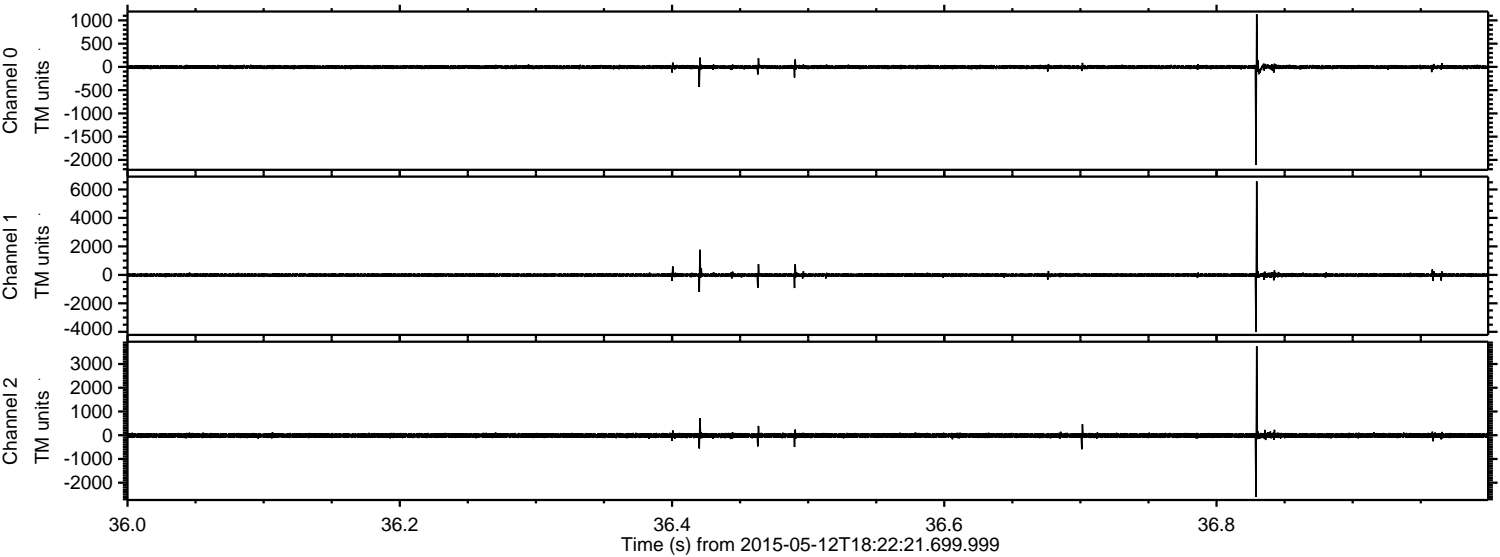

Channel 0
mn: -2108
mx: 1134
 μ : -3.4
 σ : 23.3

Channel 1
mn: -4018
mx: 6572
 μ : -14.2
 σ : 70.9

Channel 2
mn: -2601
mx: 3752
 μ : -13.9
 σ : 53.6

Processed Tue May 12 20:29:20 2015 by ELM ver.2012-10-06 from 001__elm20150512_182220__dat00.bin

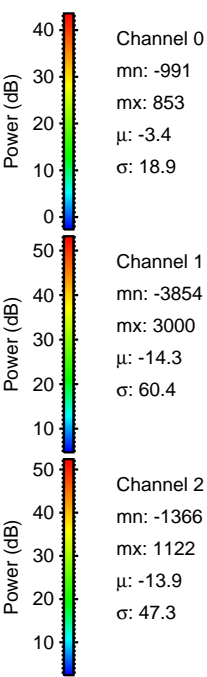
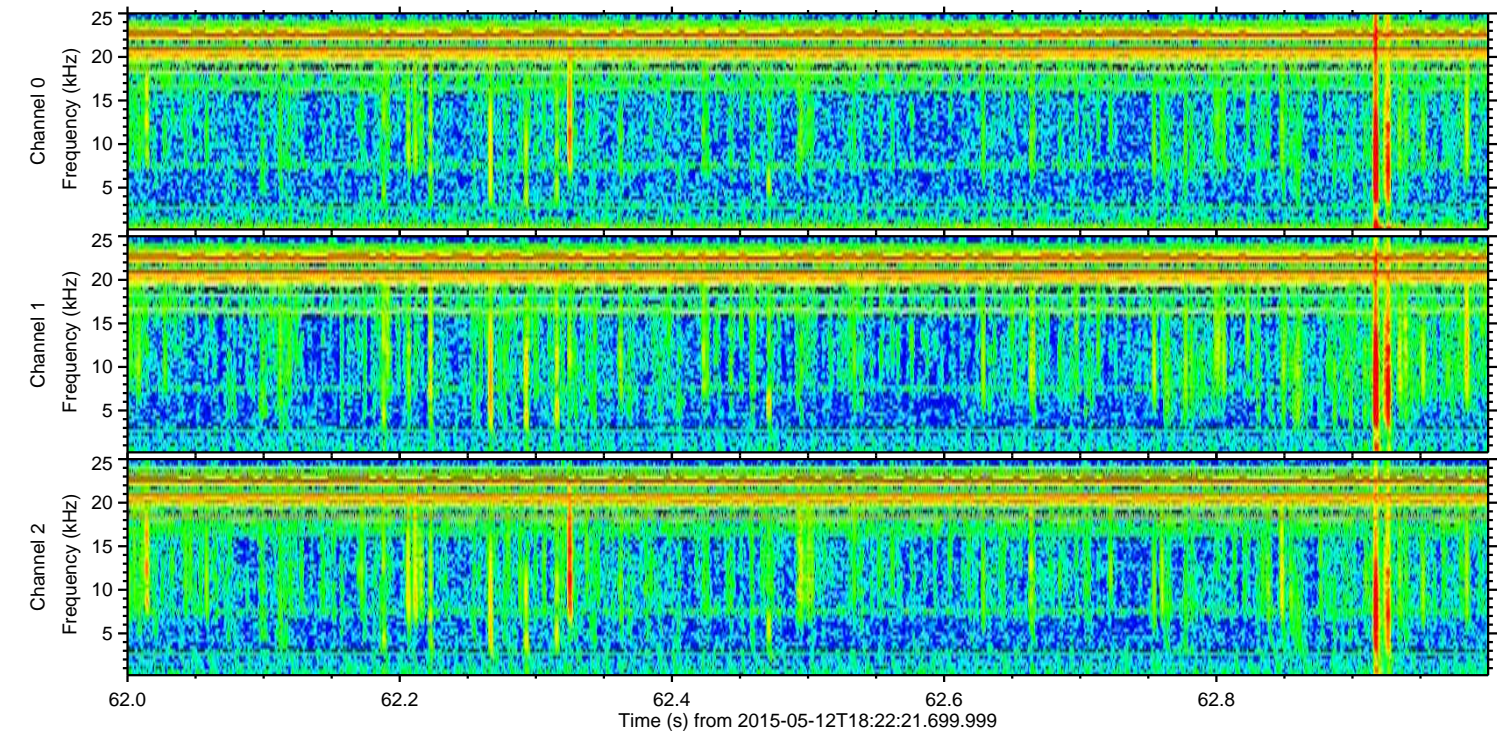
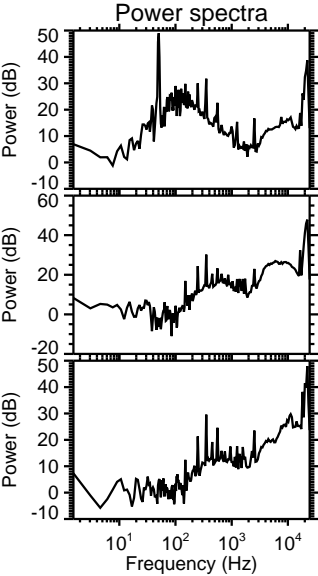
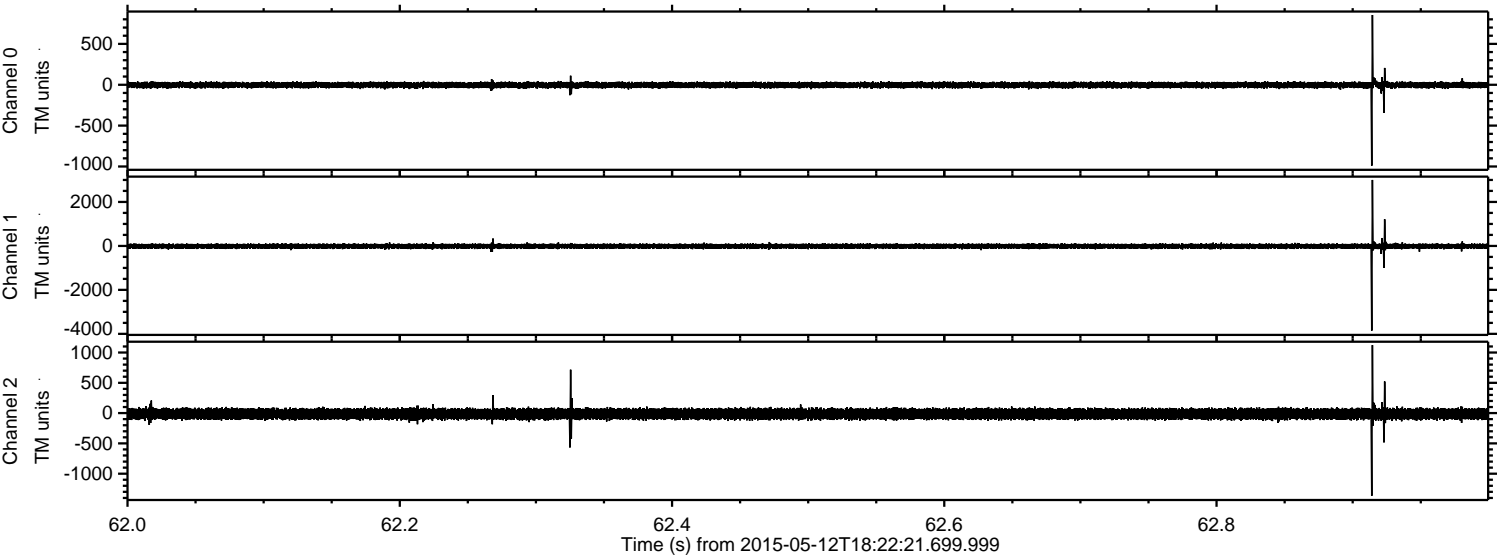

ELMAVAN 3D WAVEFORMS (Measured data sampled at 50 kHz) 49709 packets of 144 samples from 2015-05-12T18:22:21.699.999. Part 136/144

Processed Tue May 12 20:29:21 2015 by ELM ver.2012-10-06 from 001__elm20150512_182220__dat00.bin

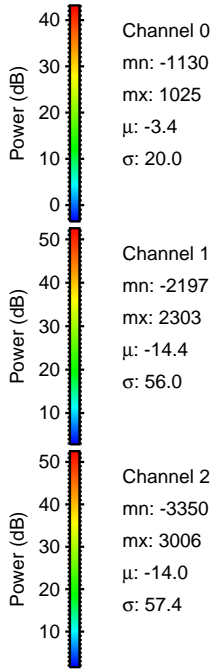
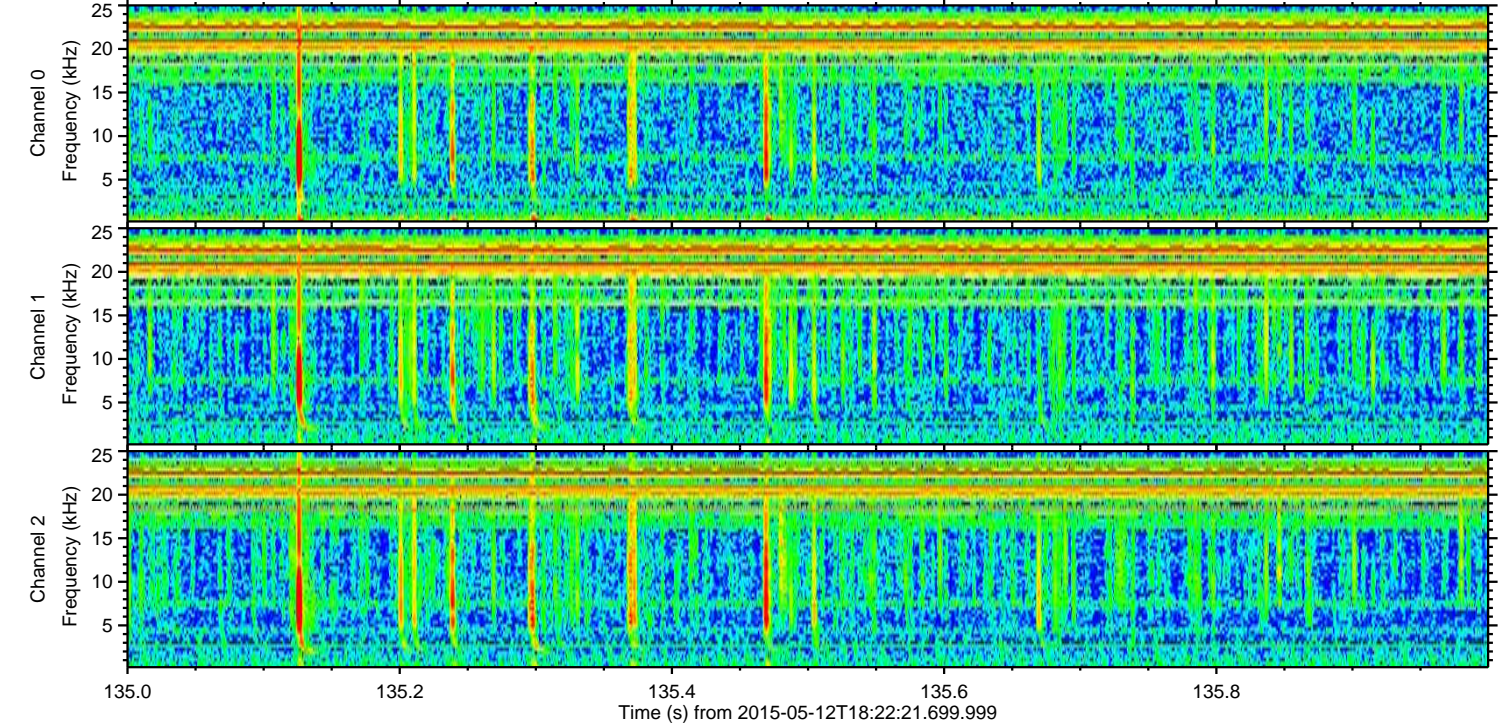
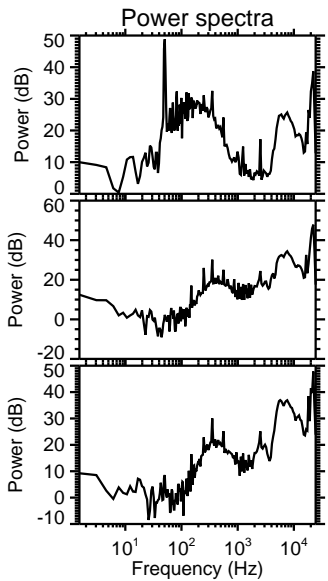
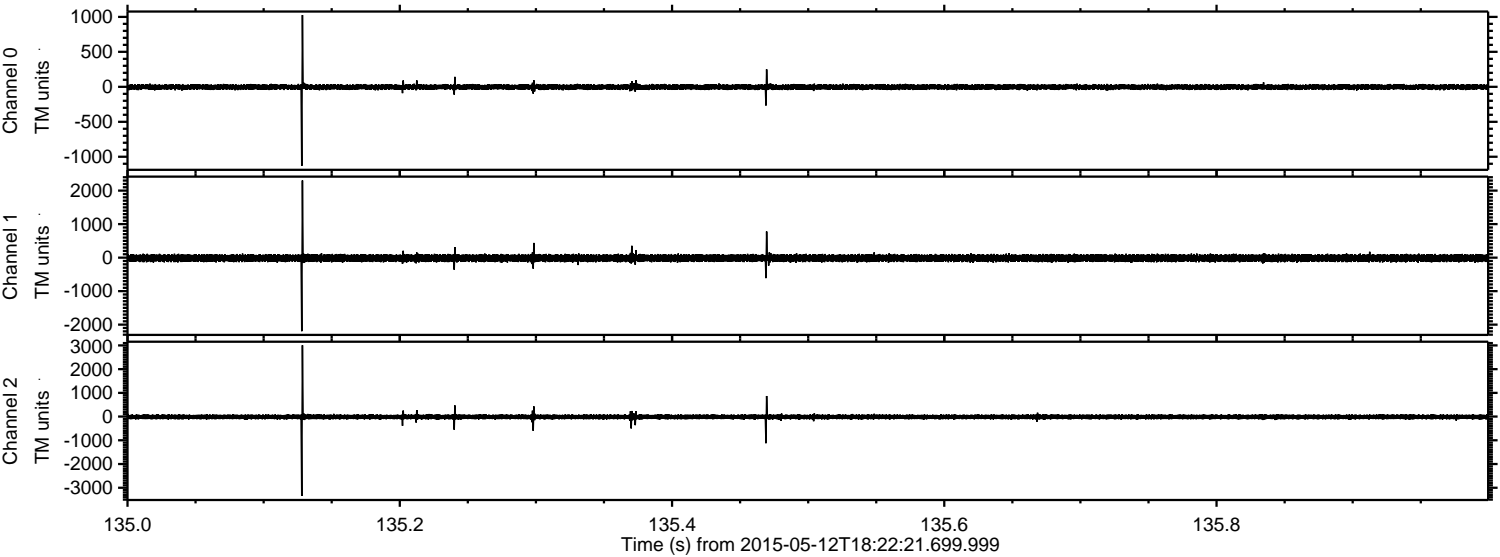

Processed Tue May 12 20:29:22 2015 by ELM ver.2012-10-06 from 001__elm20150512_182220__dat00.bin

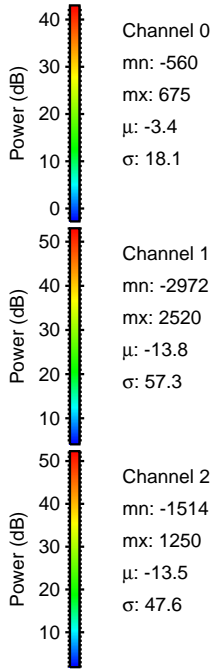
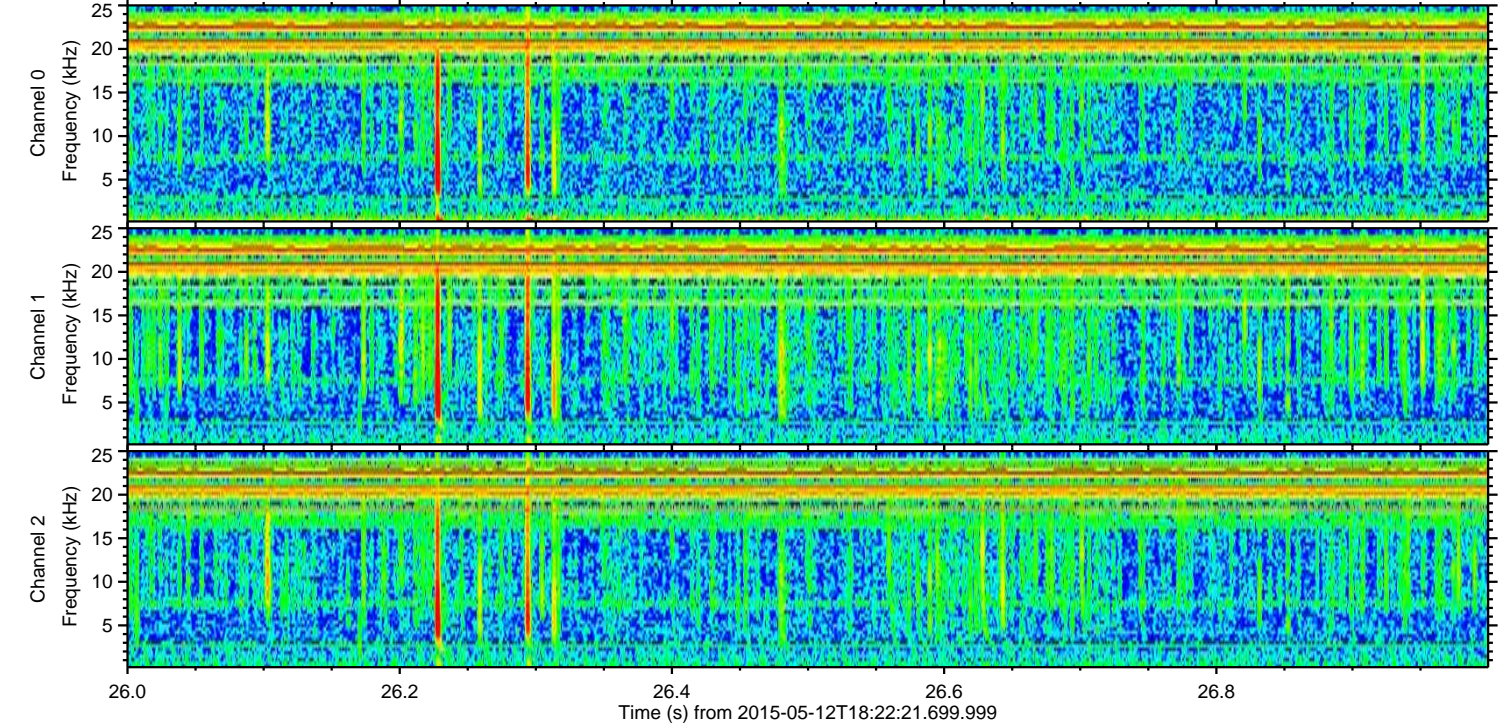
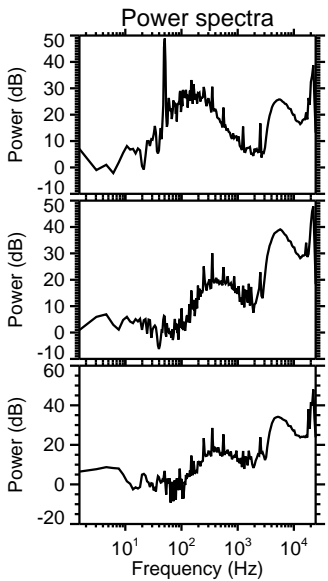
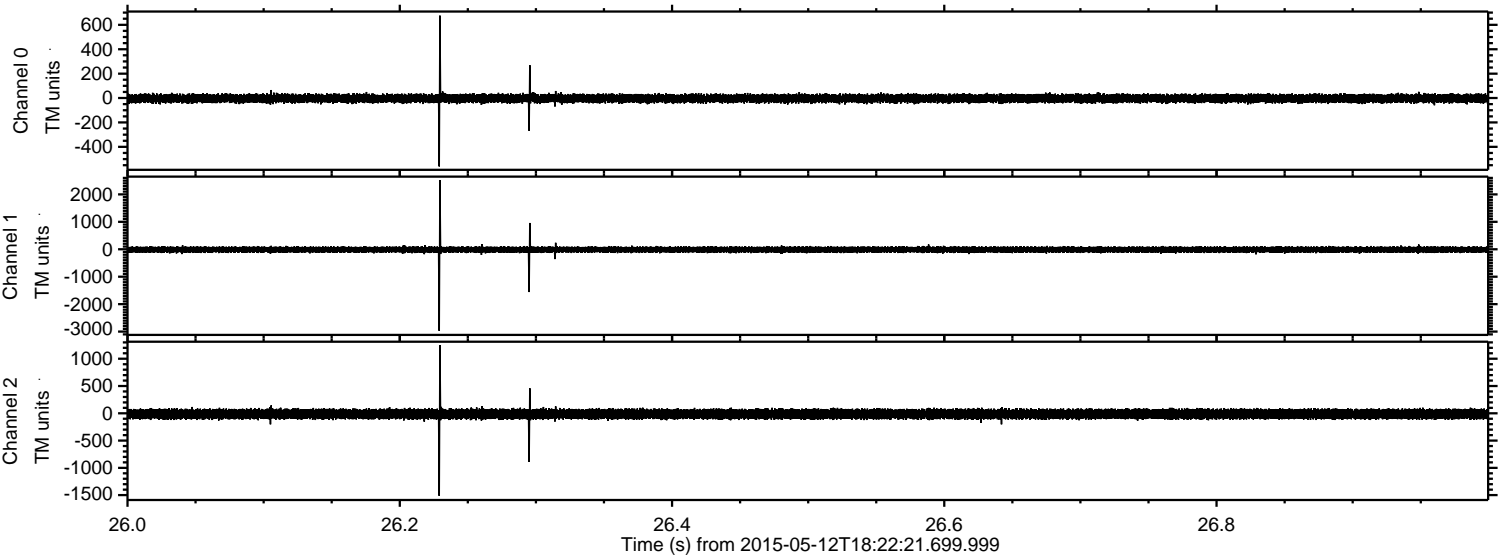

Channel 0
mn: -560
mx: 675
 μ : -3.4
 σ : 18.1

Channel 1
mn: -2972
mx: 2520
 μ : -13.8
 σ : 57.3

Channel 2
mn: -1514
mx: 1250
 μ : -13.5
 σ : 47.6

Processed Tue May 12 20:29:23 2015 by ELM ver.2012-10-06 from 001__elm20150512_182220__dat00.bin

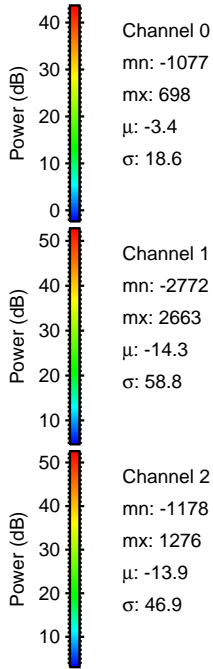
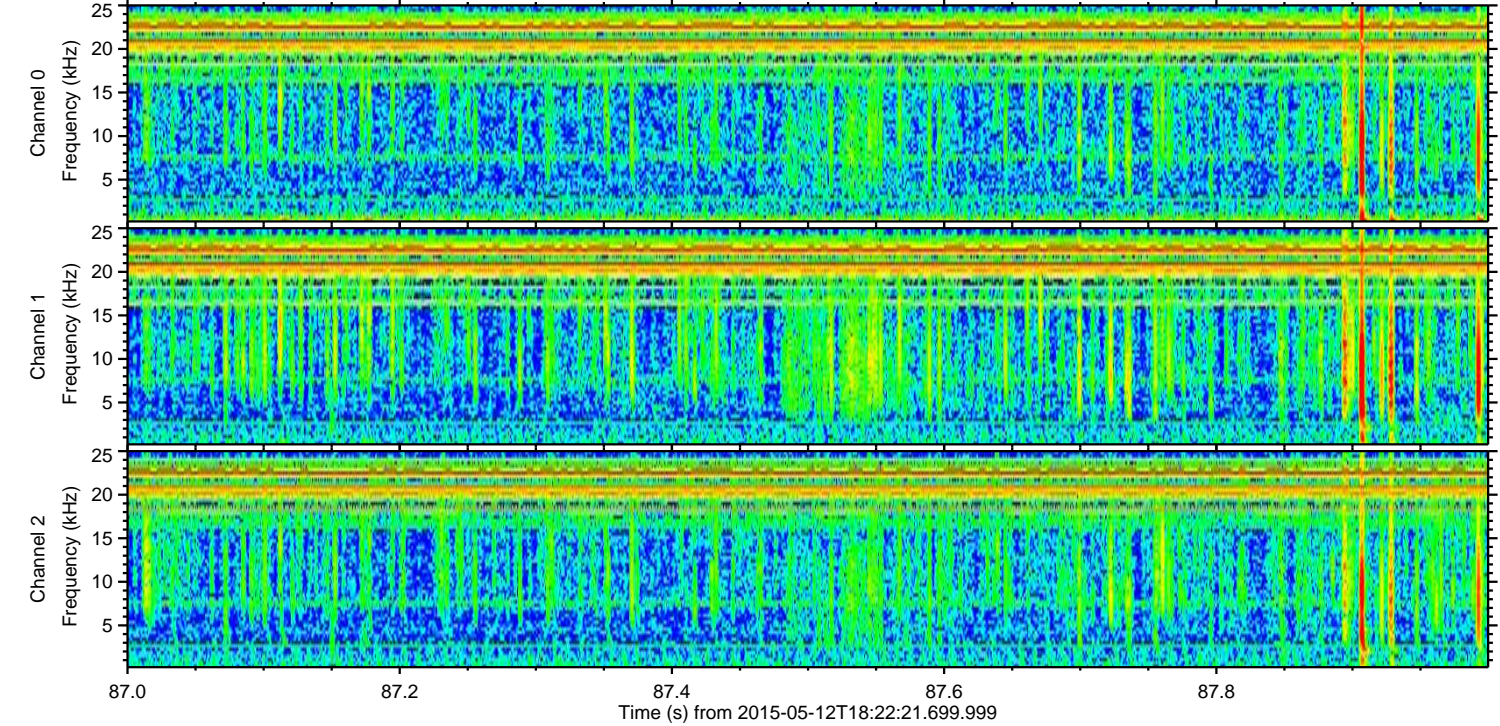
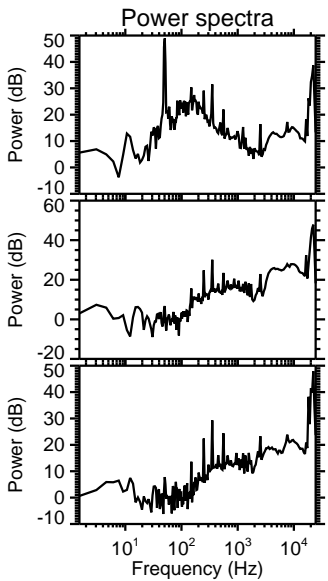
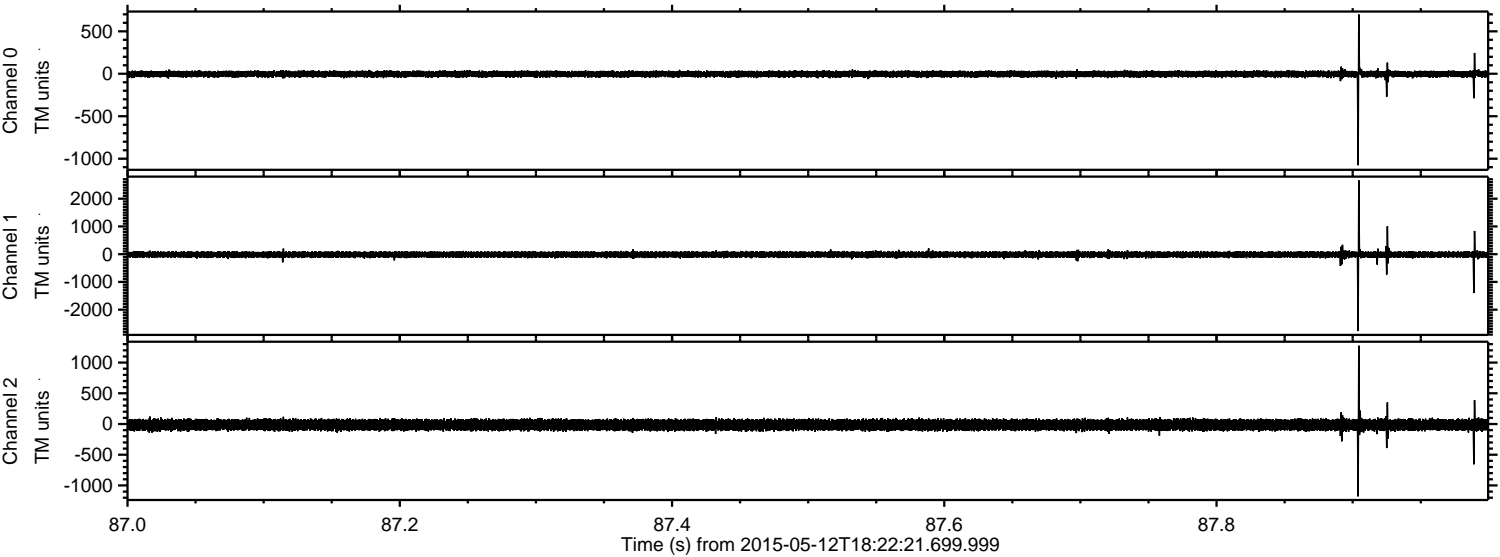

Channel 0
mn: -1077
mx: 698
 μ : -3.4
 σ : 18.6

Channel 1
mn: -2772
mx: 2663
 μ : -14.3
 σ : 58.8

Channel 2
mn: -1178
mx: 1276
 μ : -13.9
 σ : 46.9

Processed Tue May 12 20:29:24 2015 by ELM ver.2012-10-06 from 001__elm20150512_182220__dat00.bin

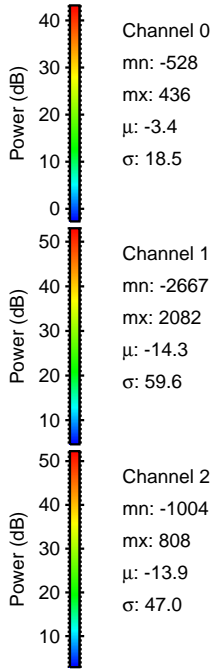
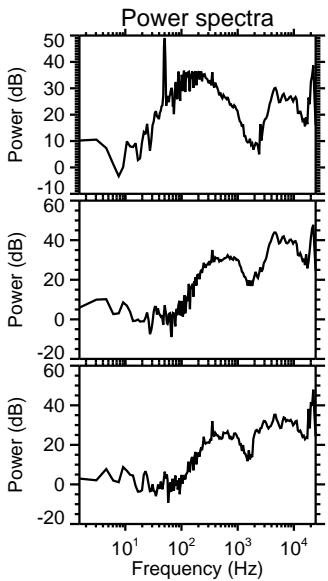
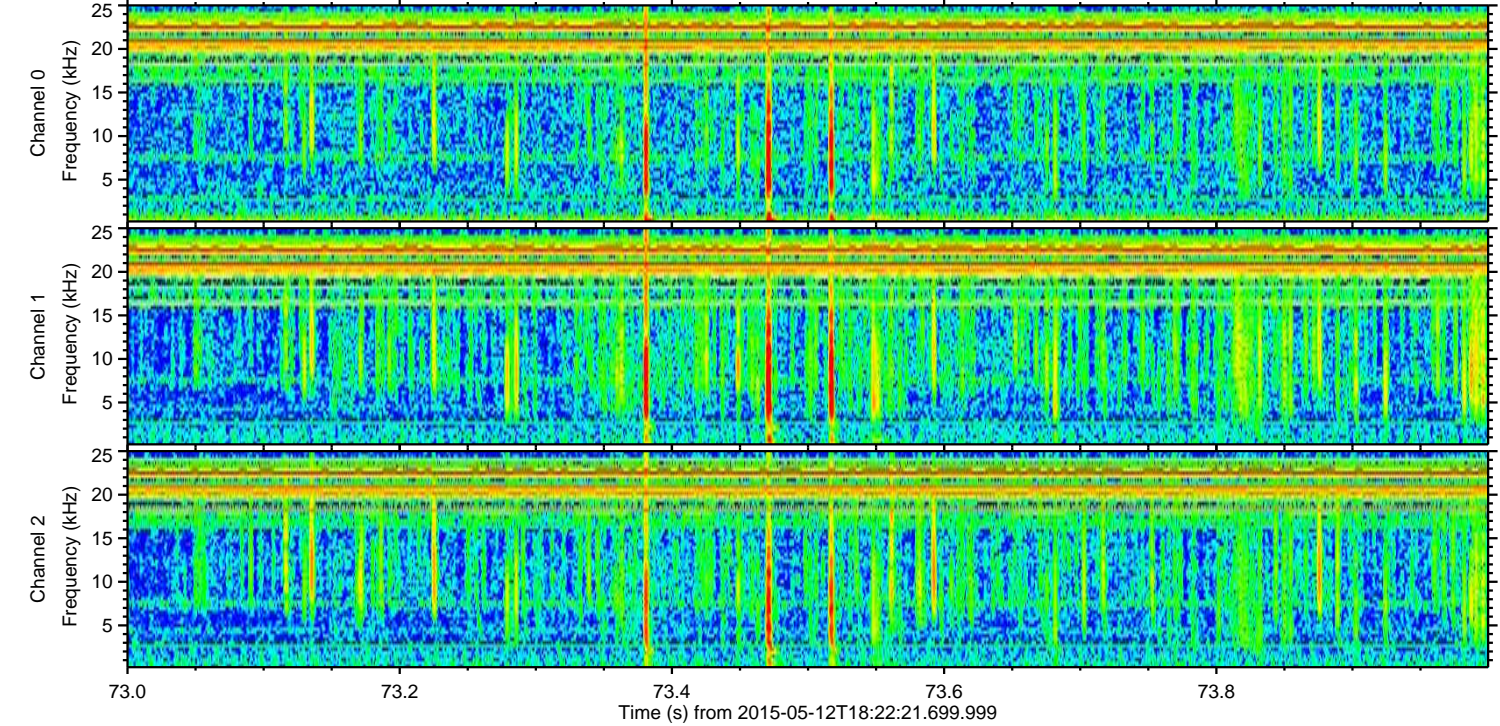
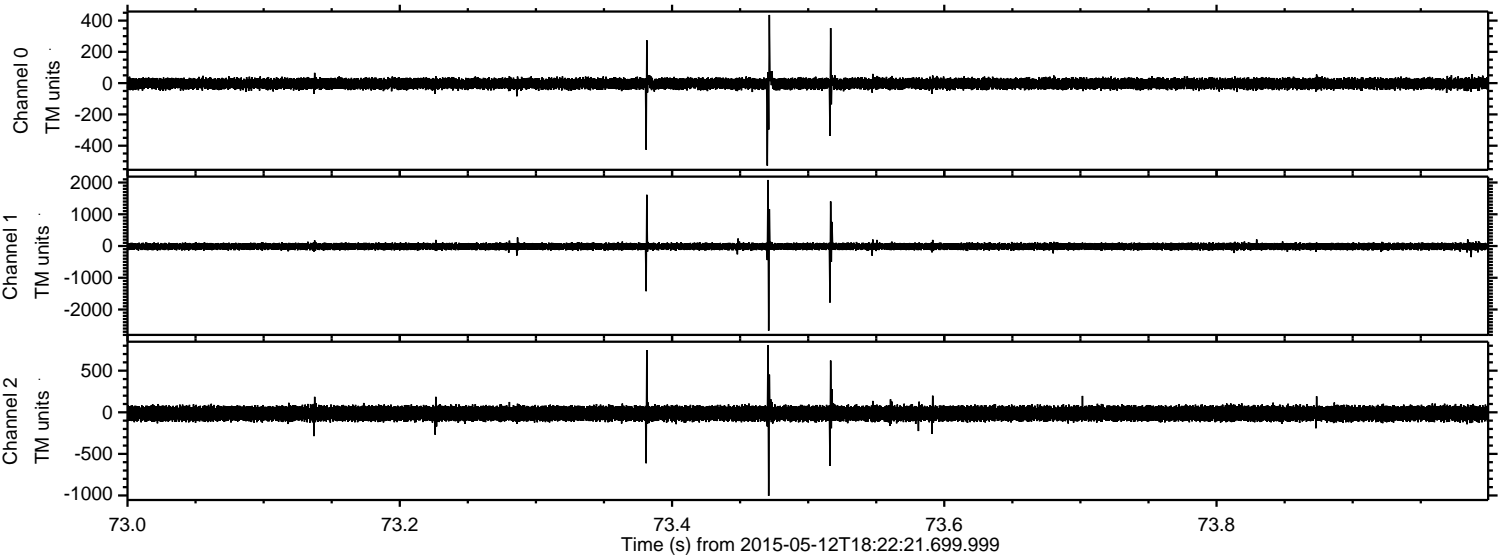

ELMAVAN 3D WAVEFORMS (Measured data sampled at 50 kHz) 49709 packets of 144 samples from 2015-05-12T18:22:21.699.999. Part 132/144

Processed Tue May 12 20:29:25 2015 by ELM ver.2012-10-06 from 001__elm20150512_182220__dat00.bin

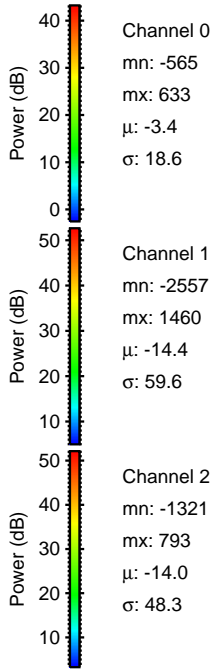
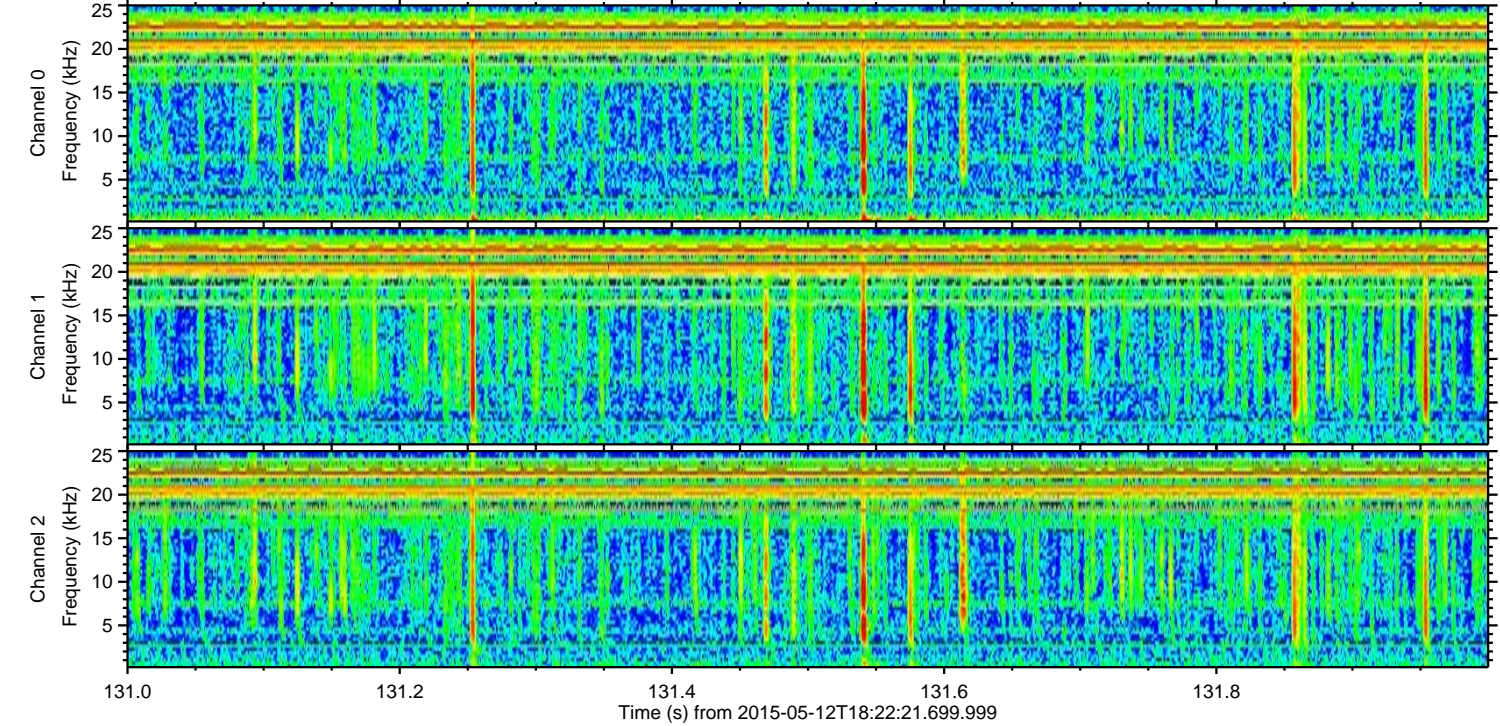
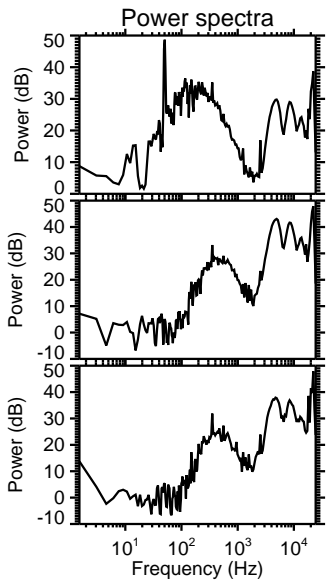
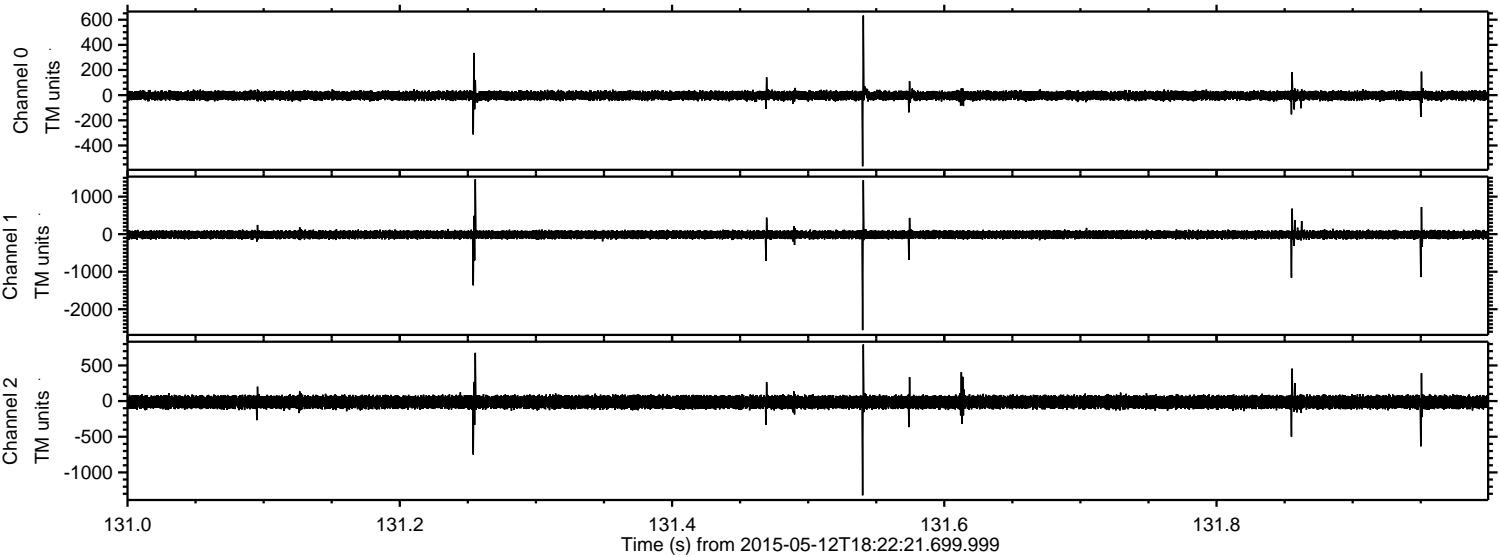

Channel 0
mn: -565
mx: 633
 μ : -3.4
 σ : 18.6

Channel 1
mn: -2557
mx: 1460
 μ : -14.4
 σ : 59.6

Channel 2
mn: -1321
mx: 793
 μ : -14.0
 σ : 48.3

Processed Tue May 12 20:29:26 2015 by ELM ver.2012-10-06 from 001__elm20150512_182220__dat00.bin

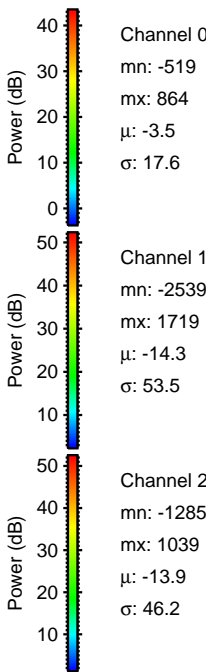
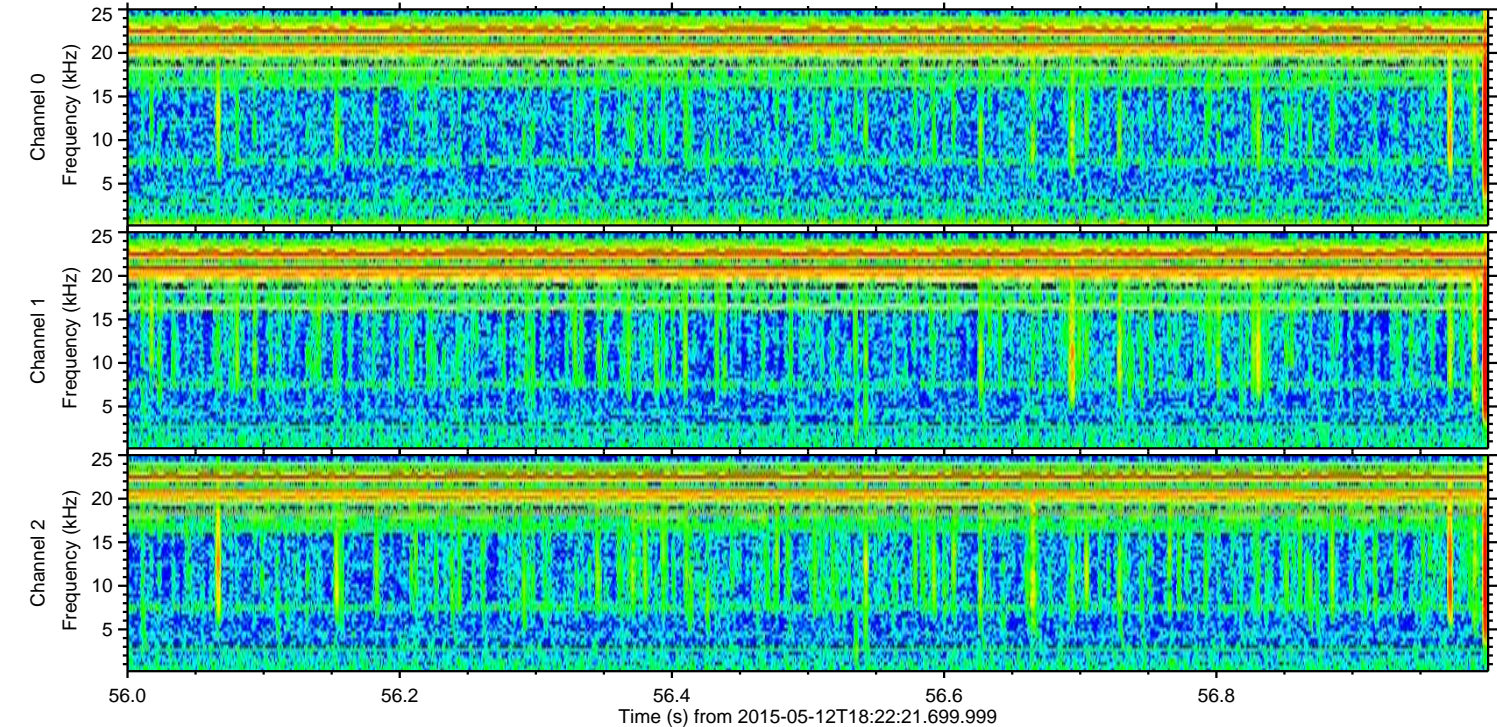
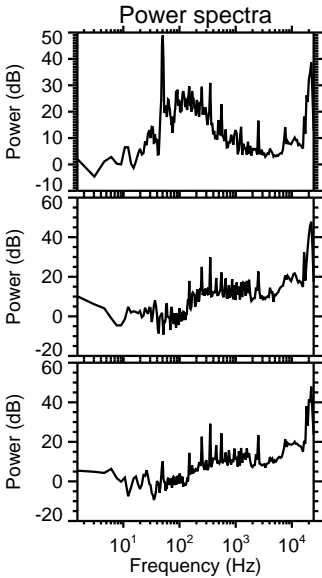
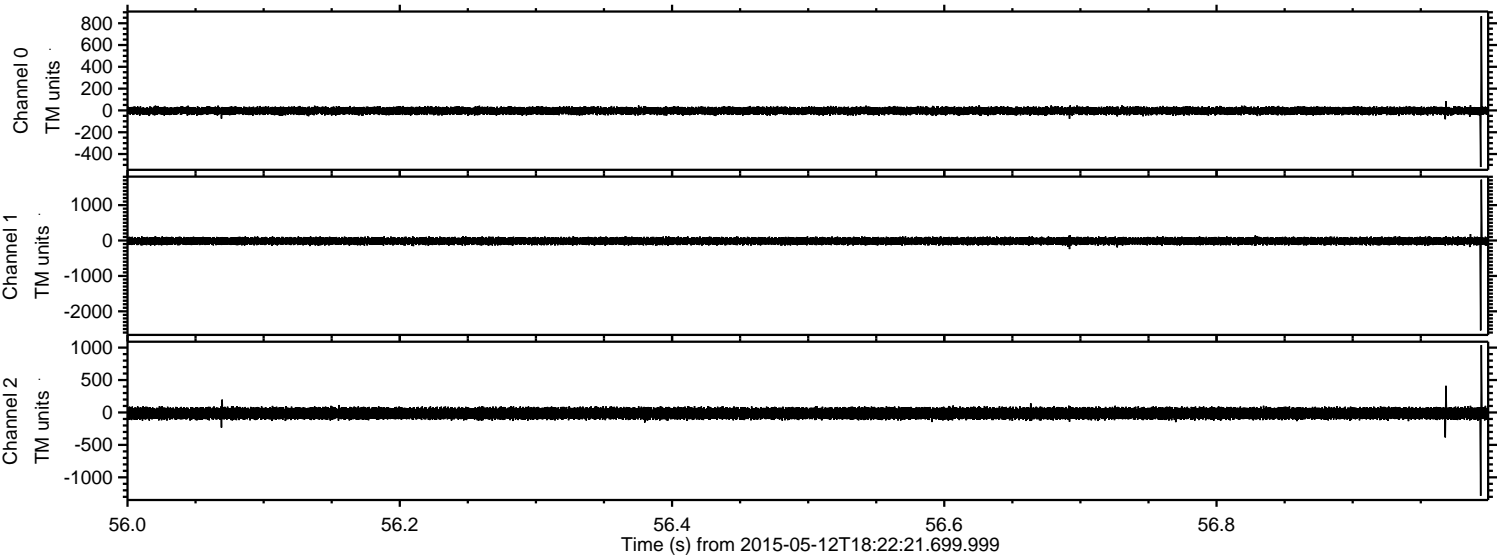

Channel 0
mn: -519
mx: 864
 μ : -3.5
 σ : 17.6

Channel 1
mn: -2539
mx: 1719
 μ : -14.3
 σ : 53.5

Channel 2
mn: -1285
mx: 1039
 μ : -13.9
 σ : 46.2

Processed Tue May 12 20:29:27 2015 by ELM ver.2012-10-06 from 001__elm20150512_182220__dat00.bin

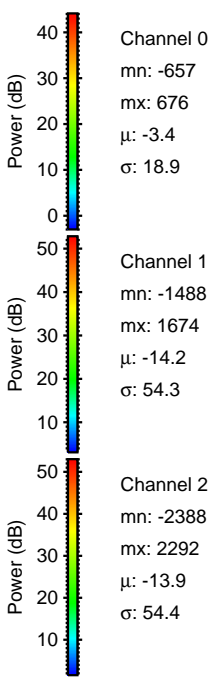
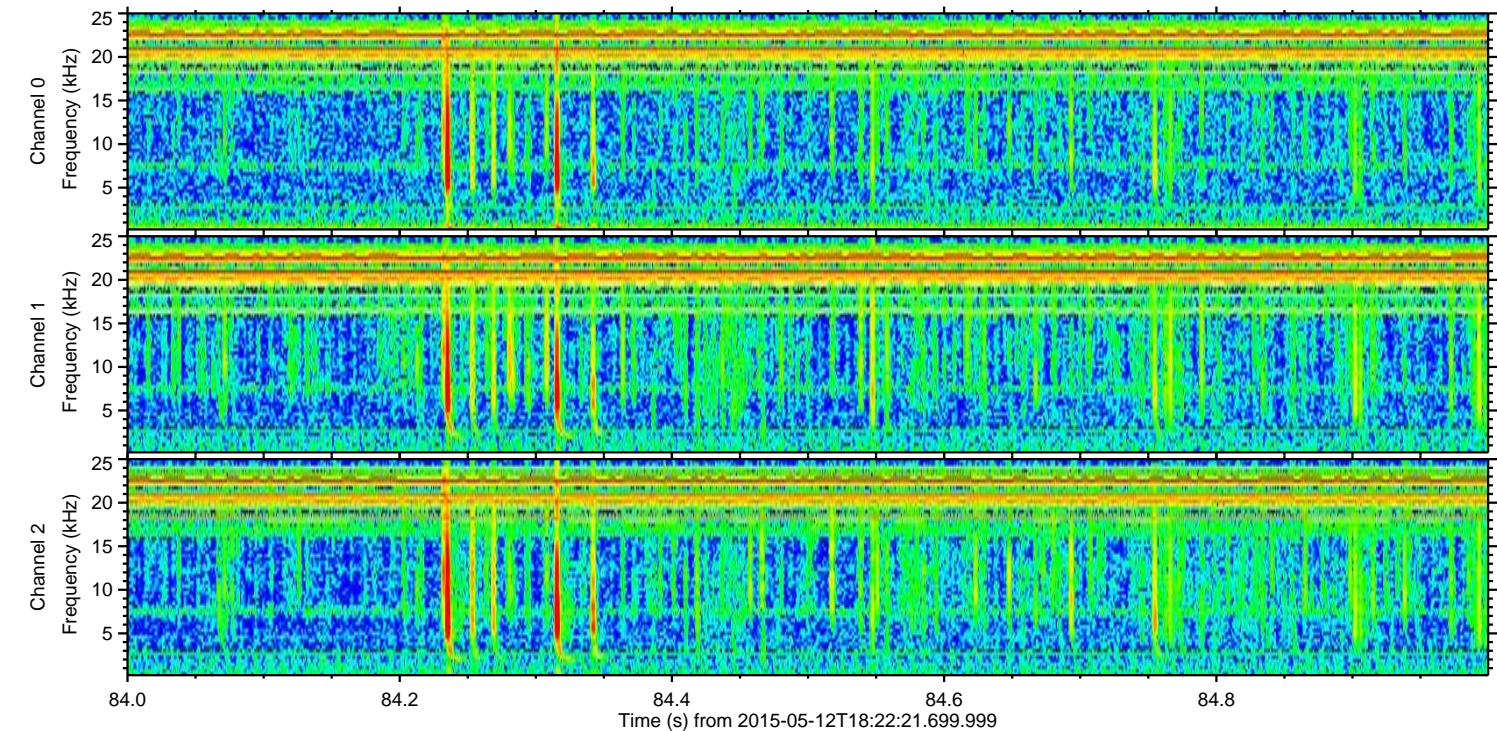
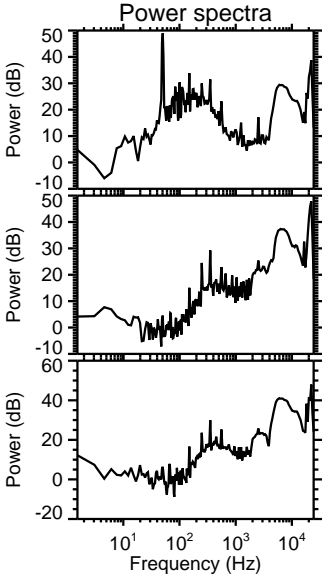
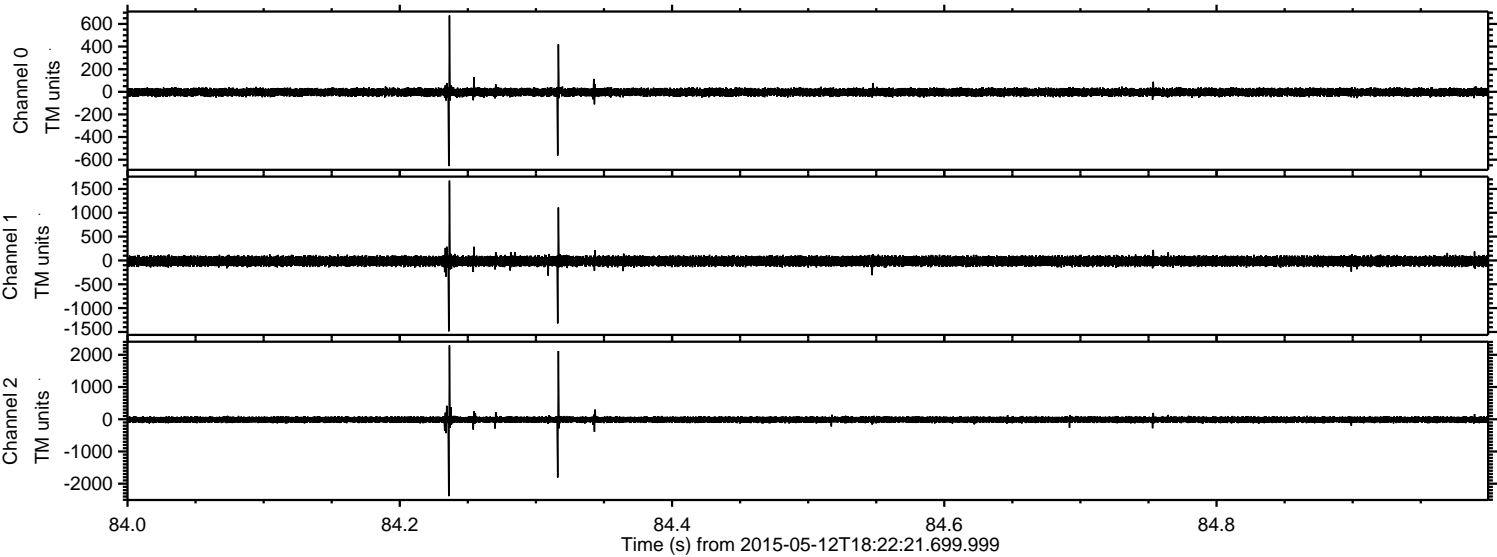

Processed Tue May 12 20:29:27 2015 by ELM ver.2012-10-06 from 001__elm20150512_182220__dat00.bin

