

# ELMAVAN 3D WAVEFORMS (Measured data sampled at 50 kHz) 49789 packets of 144 samples from 2015-05-12T17:22:19.732.000.

Processed Tue May 12 19:29:18 2015 by ELM ver.2012-10-06 from 001\_\_elm20150512\_172218\_\_dat00.bin

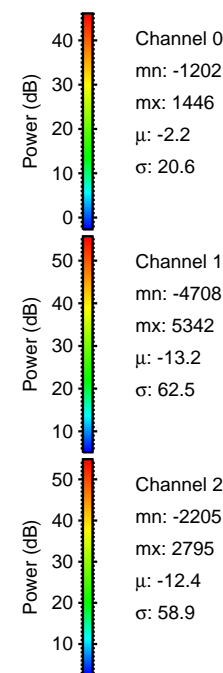

Processed Tue May 12 19:29:30 2015 by ELM ver.2012-10-06 from 001\_\_elm20150512\_172218\_\_dat00.bin

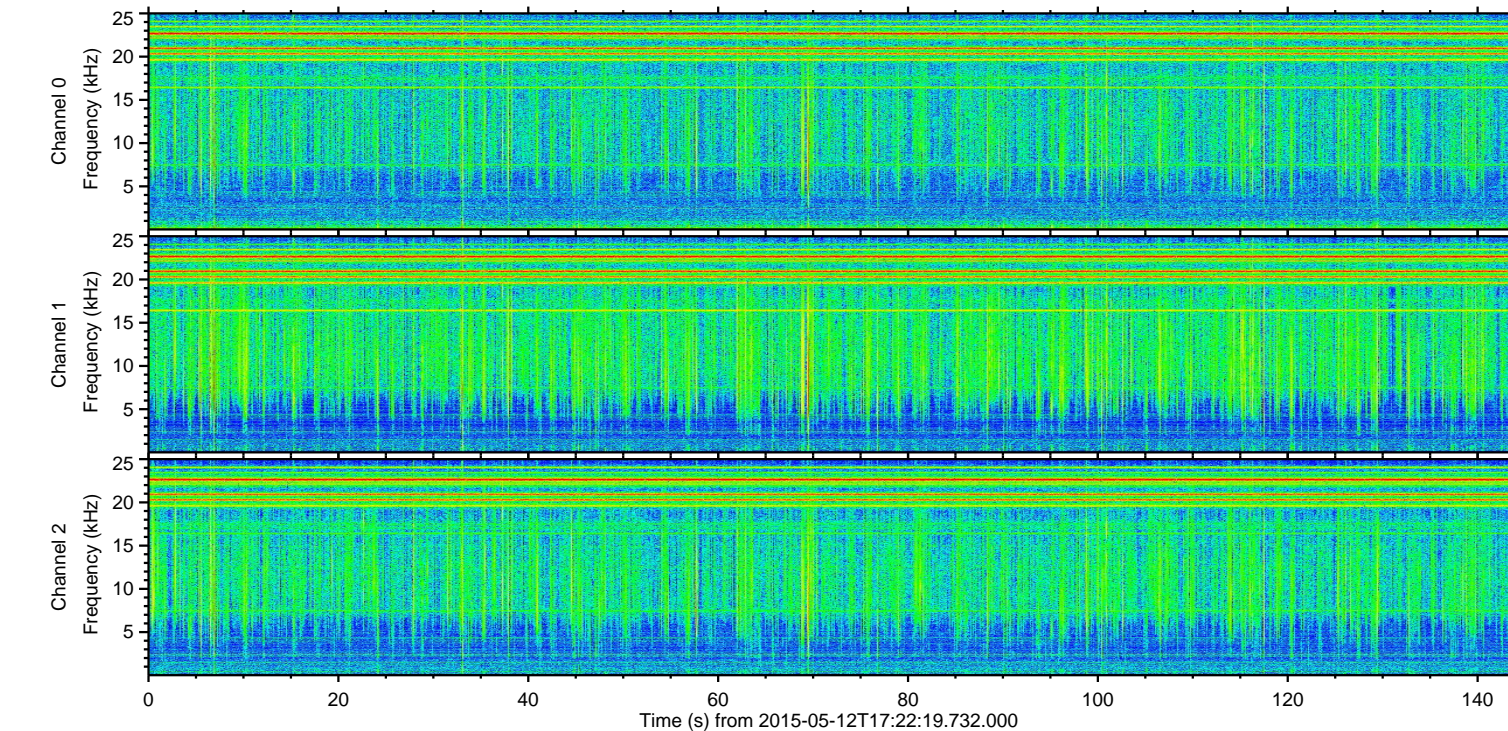
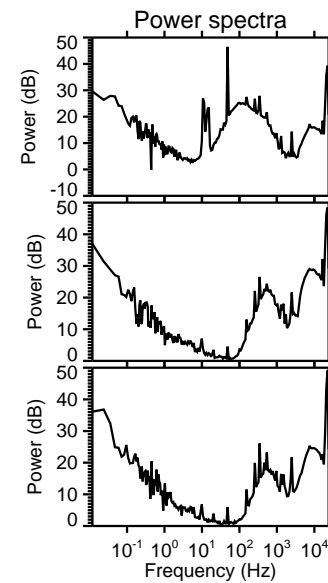
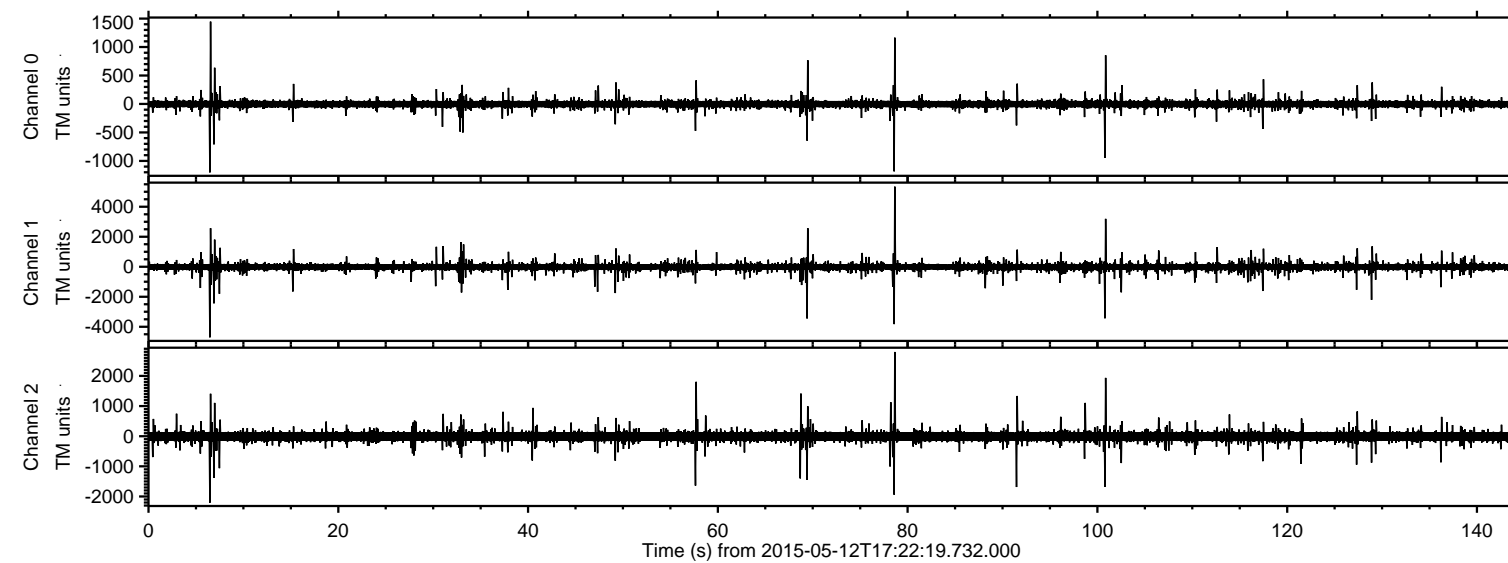
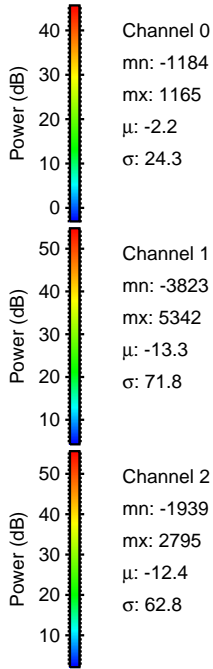
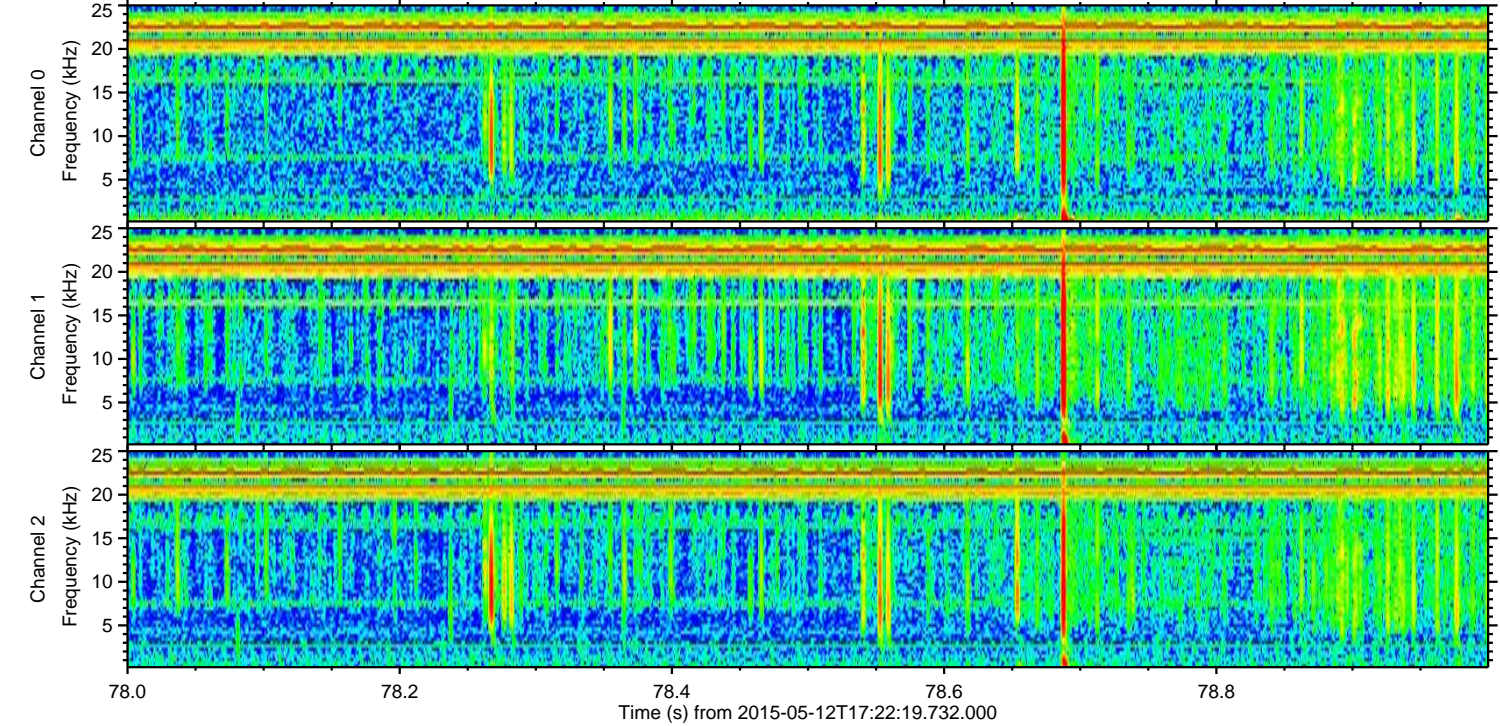
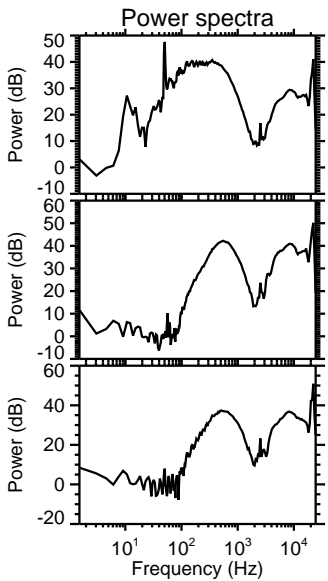
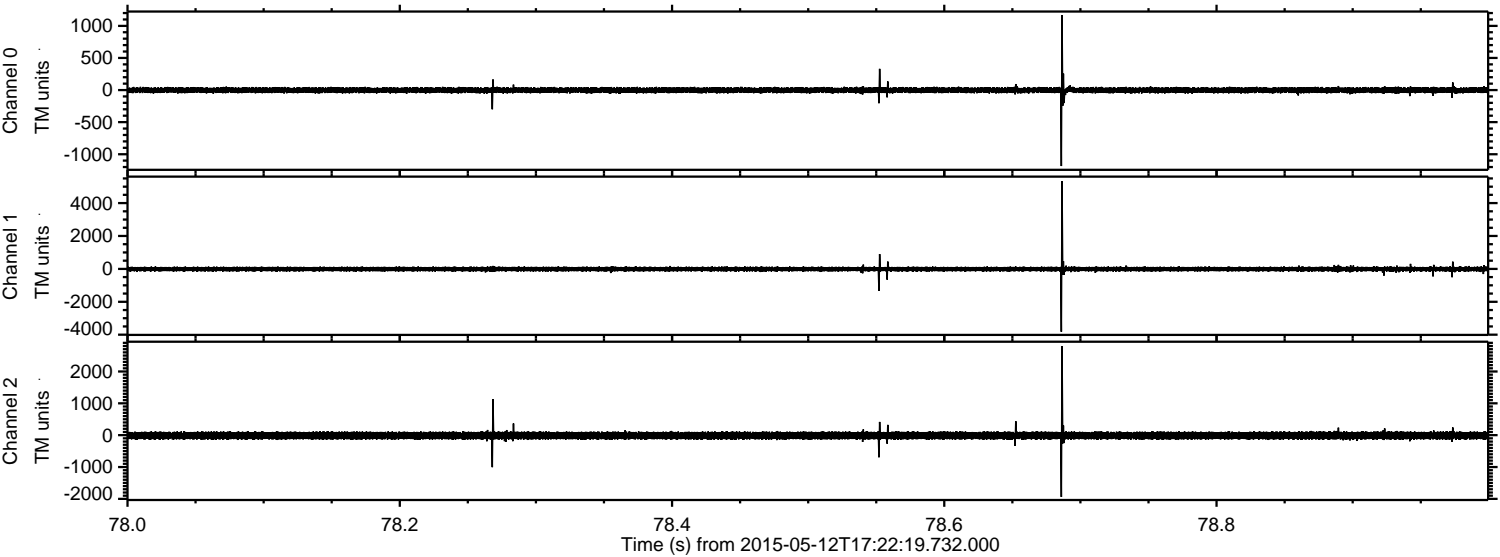

Channel 0  
mn: -1184  
mx: 1165  
 $\mu$ : -2.2  
 $\sigma$ : 24.3

Channel 1  
mn: -3823  
mx: 5342  
 $\mu$ : -13.3  
 $\sigma$ : 71.8

Channel 2  
mn: -1939  
mx: 2795  
 $\mu$ : -12.4  
 $\sigma$ : 62.8

Processed Tue May 12 19:29:31 2015 by ELM ver.2012-10-06 from 001\_\_elm20150512\_172218\_\_dat00.bin

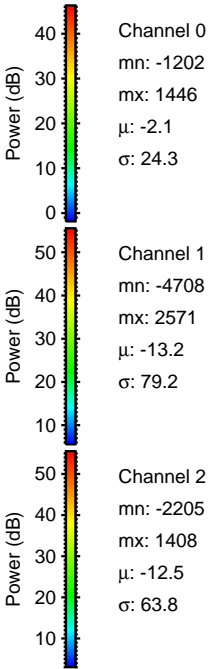
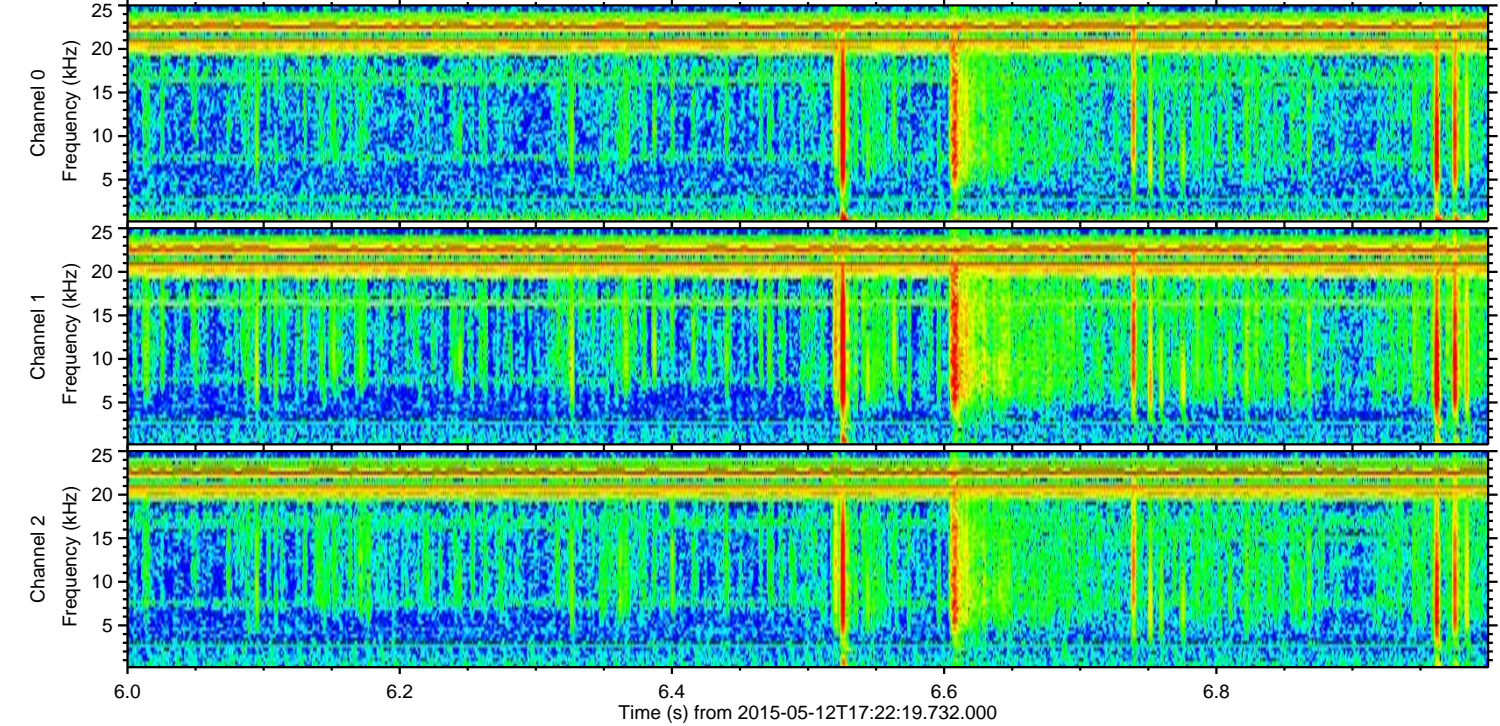
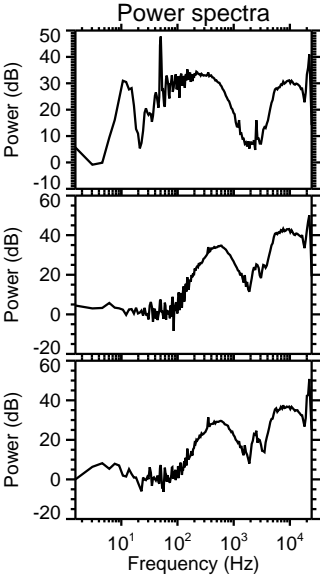
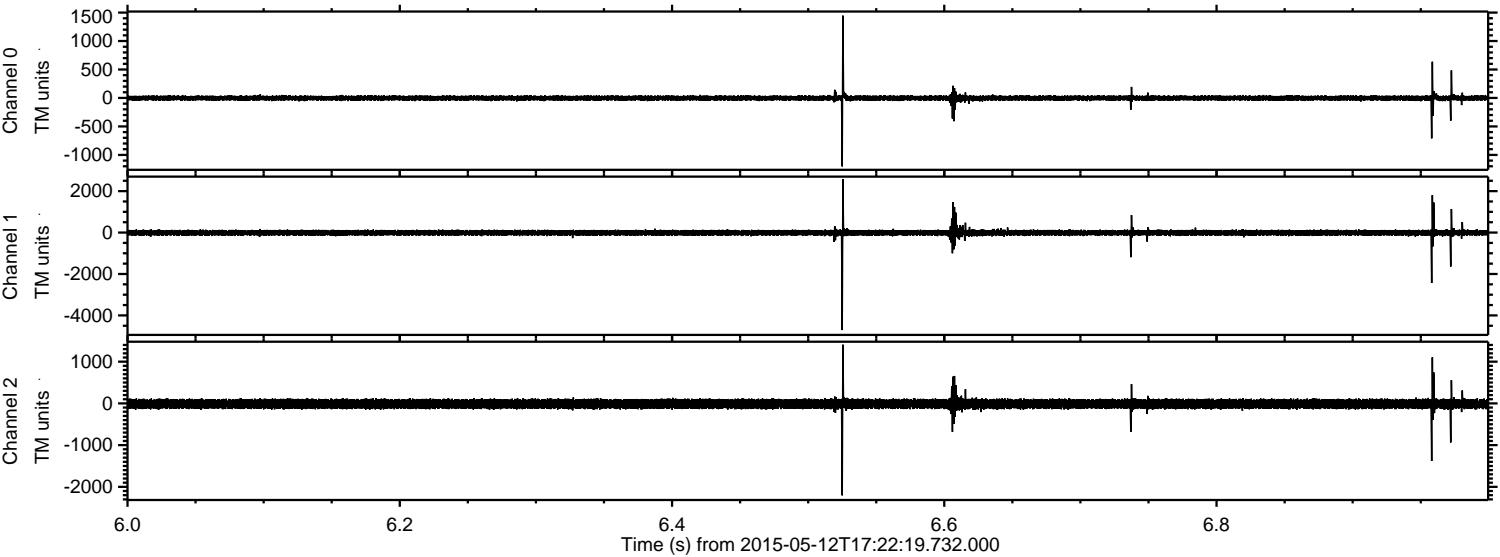

Processed Tue May 12 19:29:31 2015 by ELM ver.2012-10-06 from 001\_\_elm20150512\_172218\_\_dat00.bin

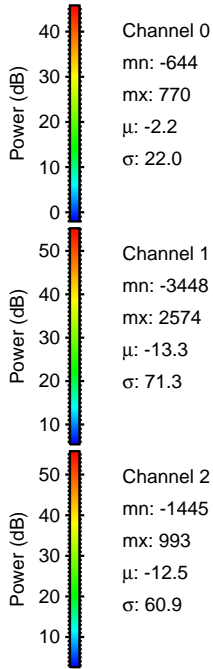
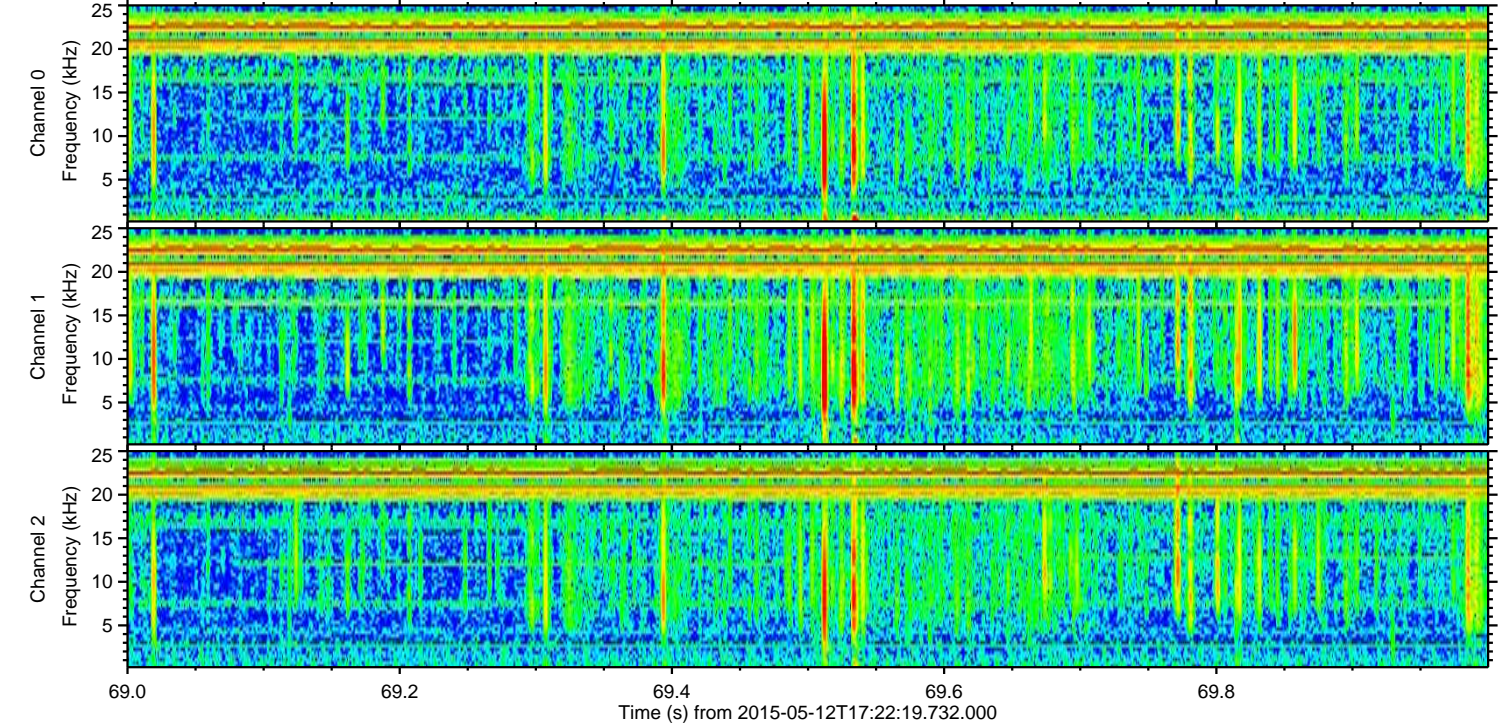
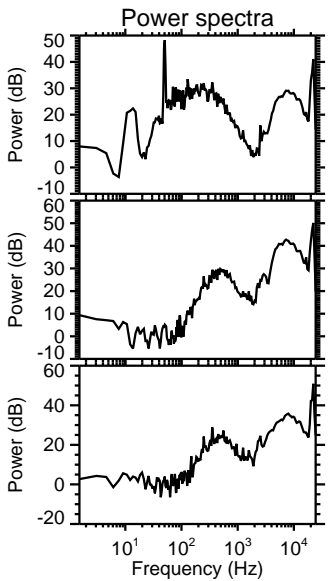
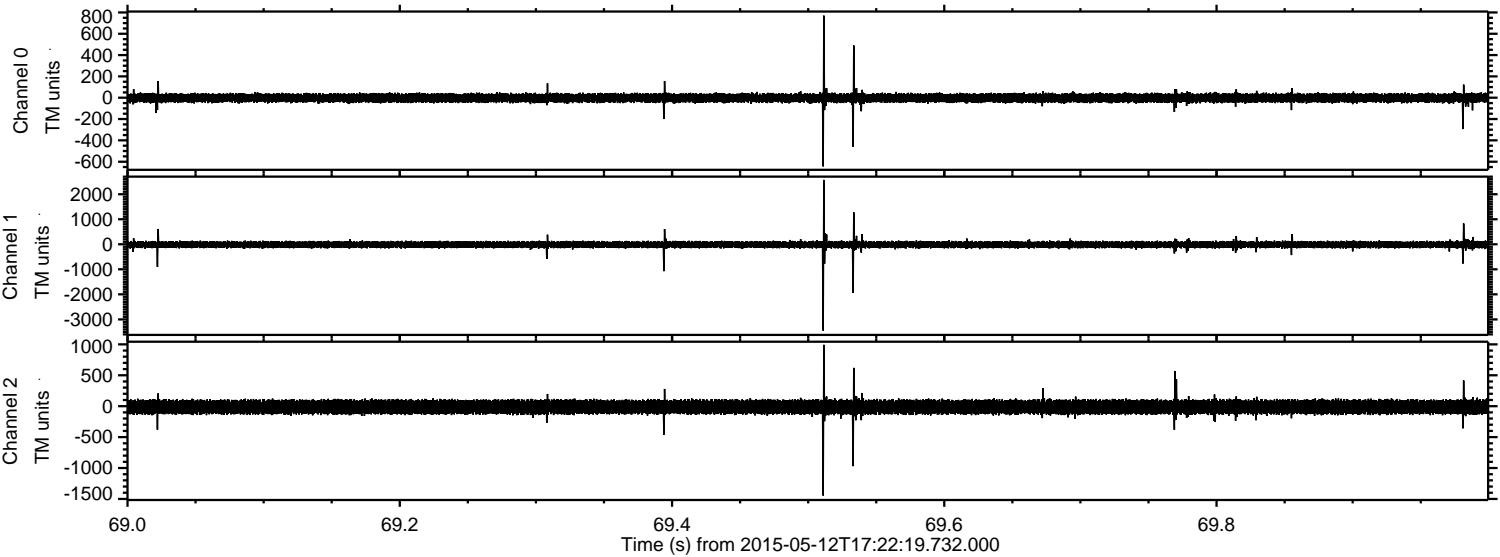

ELMAVAN 3D WAVEFORMS (Measured data sampled at 50 kHz) 49789 packets of 144 samples from 2015-05-12T17:22:19.732.000. Part 101/144

Processed Tue May 12 19:29:32 2015 by ELM ver.2012-10-06 from 001\_\_elm20150512\_172218\_\_dat00.bin

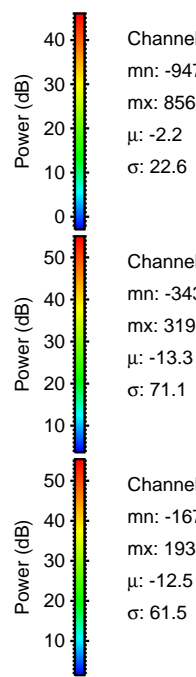
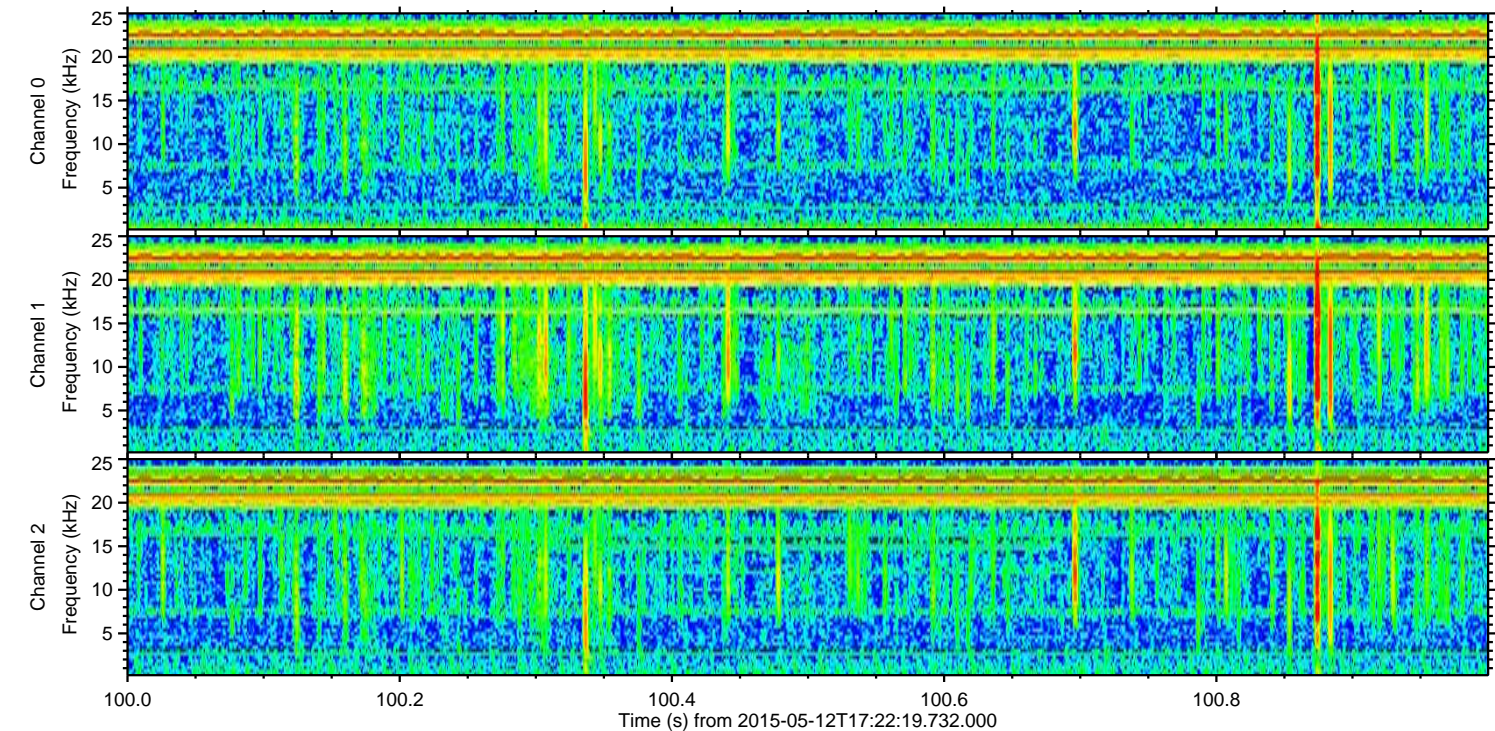
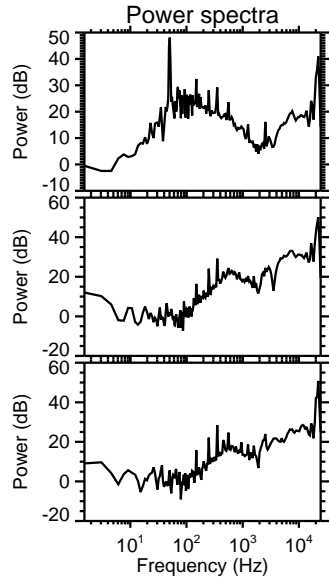
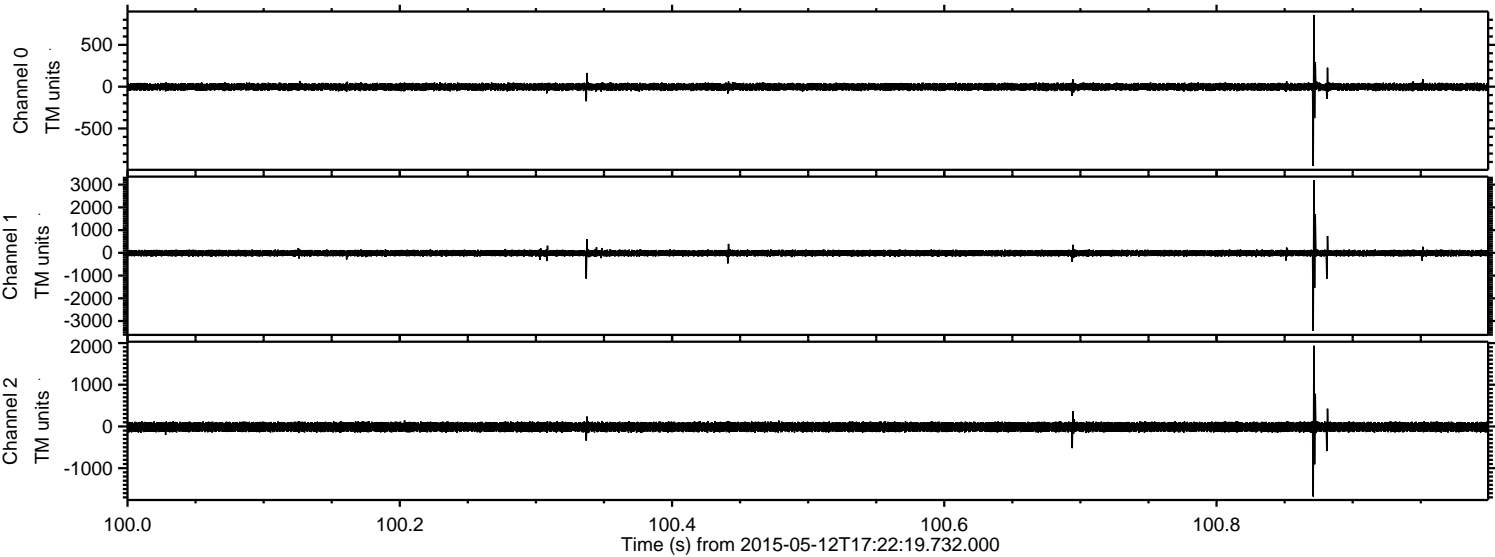

Channel 0  
mn: -947  
mx: 856  
 $\mu$ : -2.2  
 $\sigma$ : 22.6

Channel 1  
mn: -3439  
mx: 3194  
 $\mu$ : -13.3  
 $\sigma$ : 71.1

Channel 2  
mn: -1679  
mx: 1935  
 $\mu$ : -12.5  
 $\sigma$ : 61.5

ELMAVAN 3D WAVEFORMS (Measured data sampled at 50 kHz) 49789 packets of 144 samples from 2015-05-12T17:22:19.732.000. Part 129/144

Processed Tue May 12 19:29:33 2015 by ELM ver.2012-10-06 from 001\_\_elm20150512\_172218\_\_dat00.bin

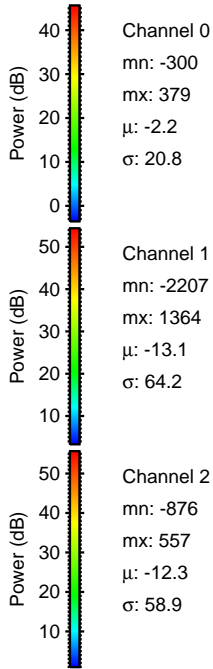
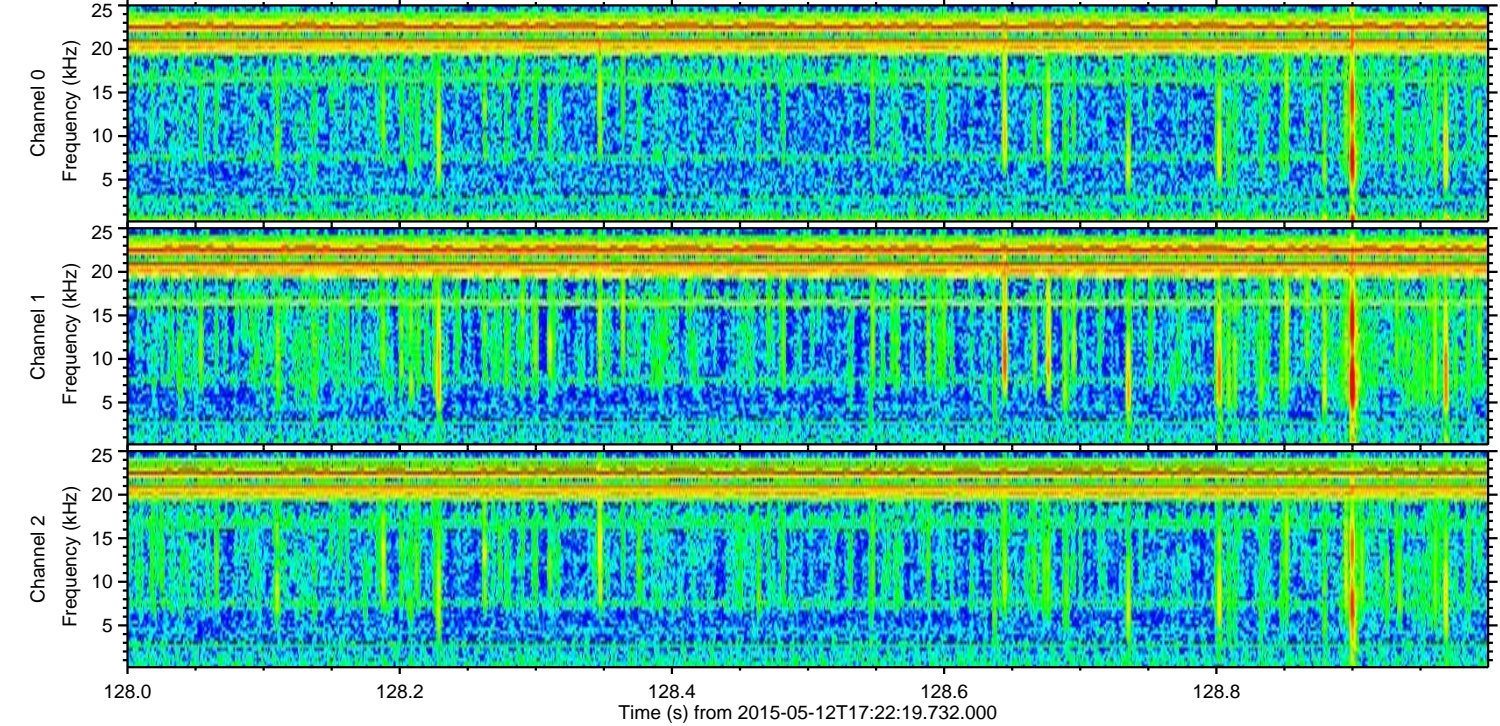
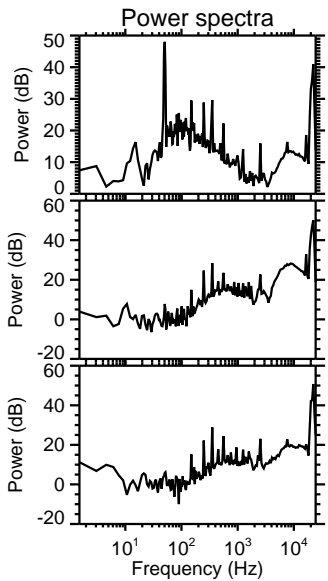
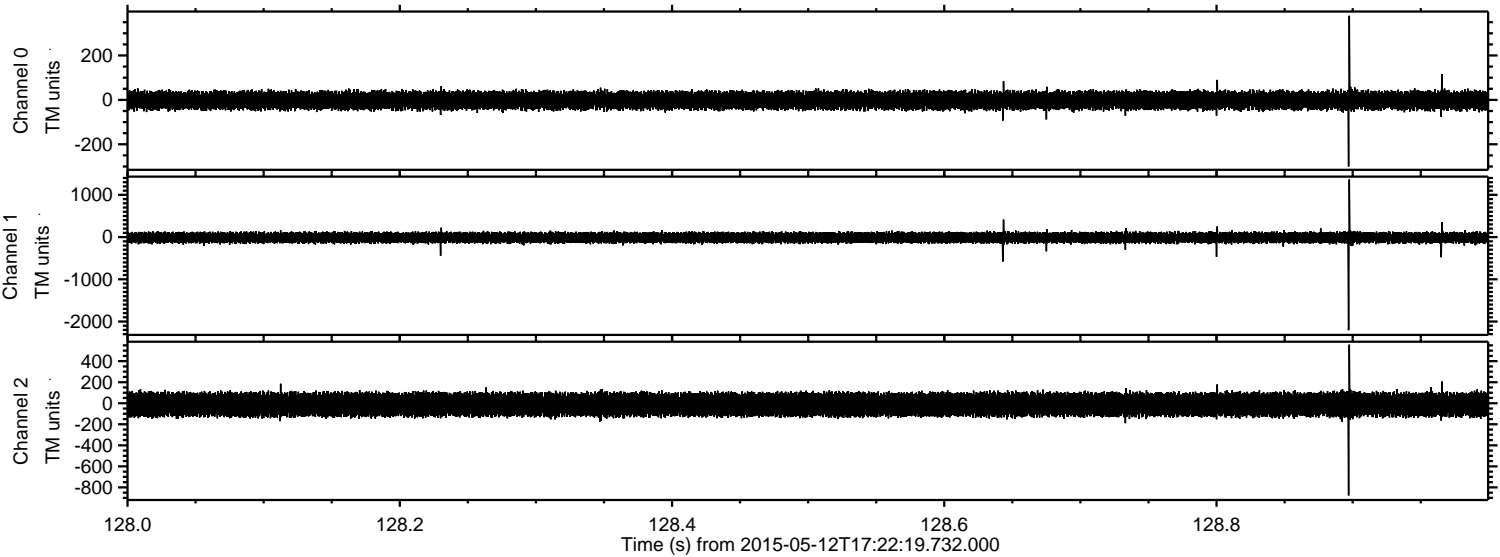

Processed Tue May 12 19:29:34 2015 by ELM ver.2012-10-06 from 001\_\_elm20150512\_172218\_\_dat00.bin

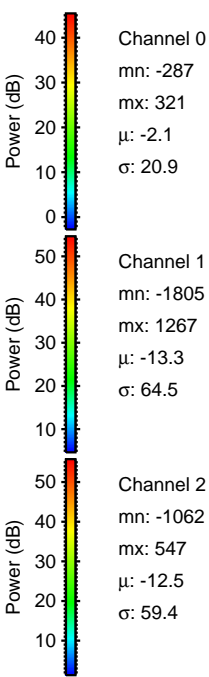
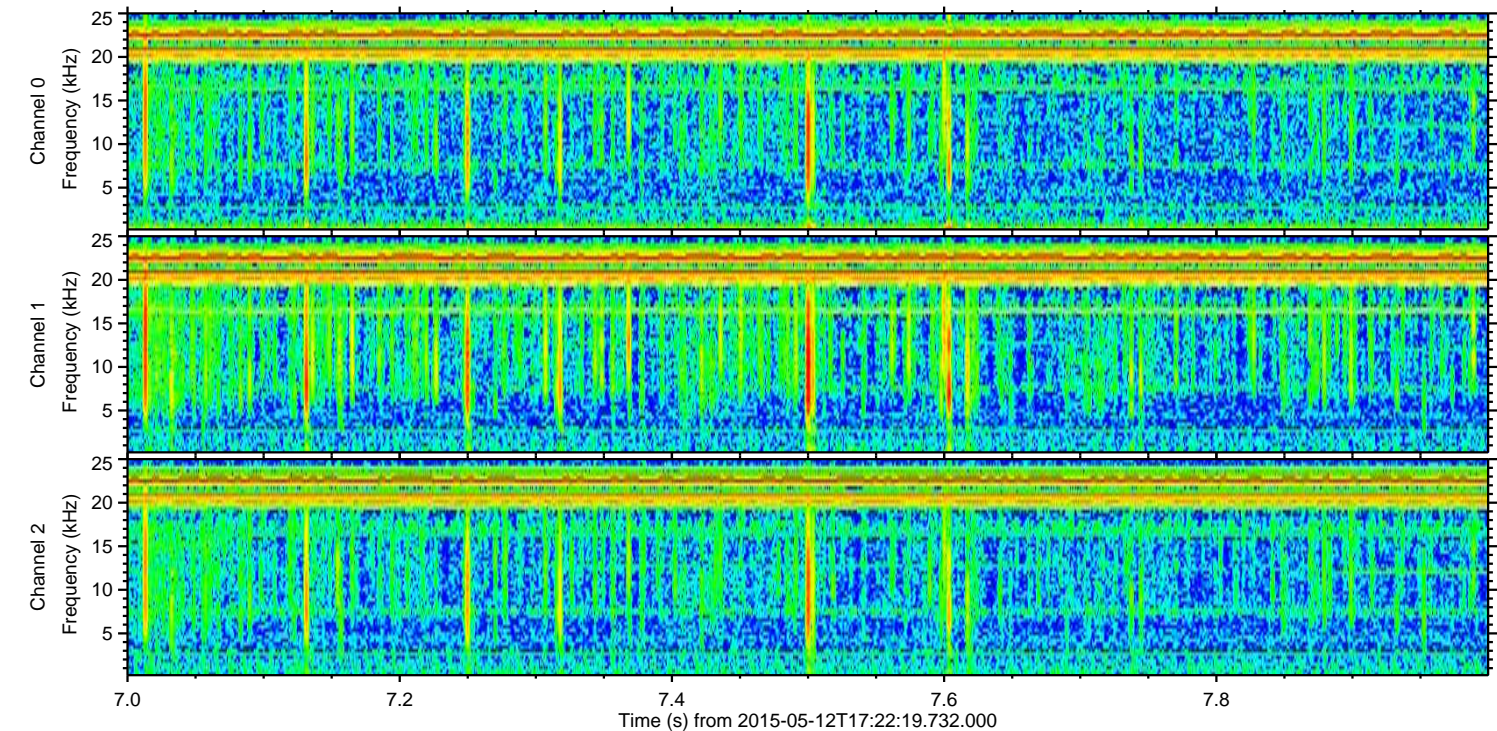
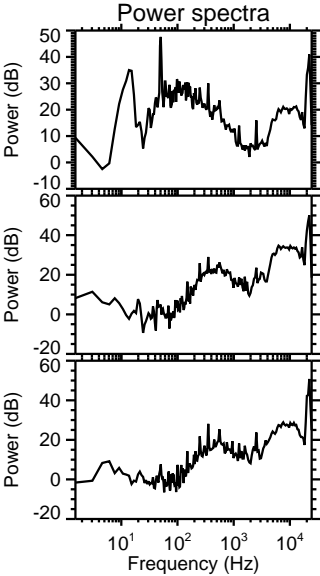
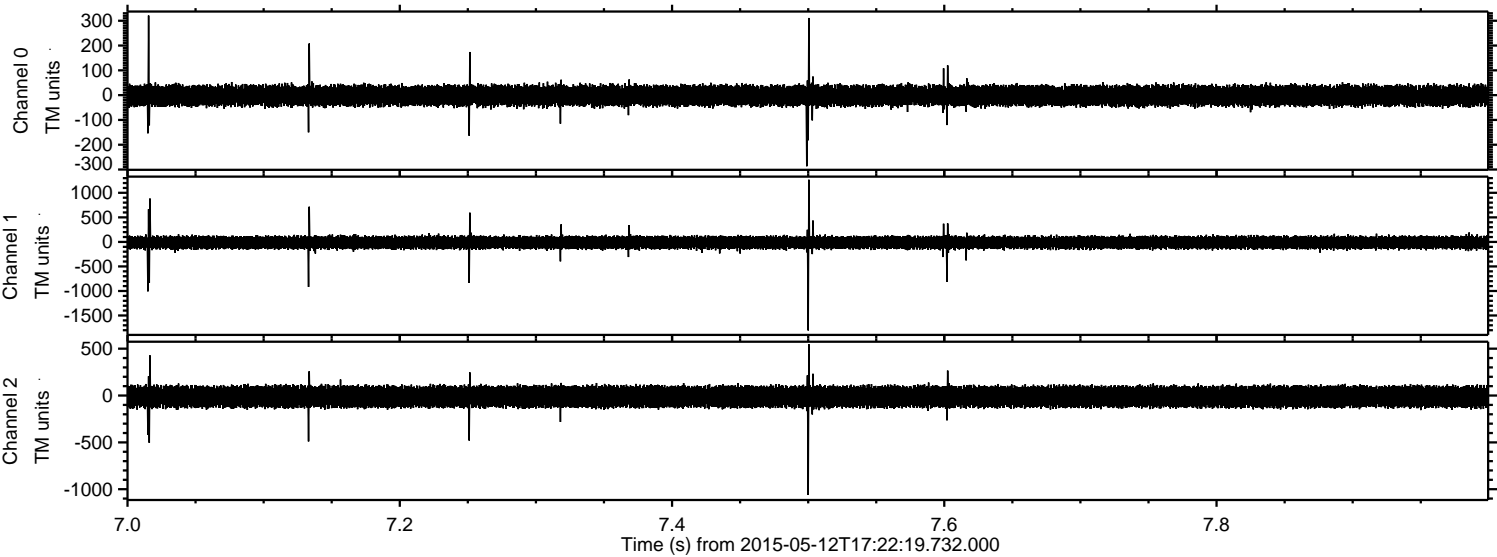

Channel 0  
mn: -287  
mx: 321  
 $\mu$ : -2.1  
 $\sigma$ : 20.9

Channel 1  
mn: -1805  
mx: 1267  
 $\mu$ : -13.3  
 $\sigma$ : 64.5

Channel 2  
mn: -1062  
mx: 547  
 $\mu$ : -12.5  
 $\sigma$ : 59.4

Processed Tue May 12 19:29:35 2015 by ELM ver.2012-10-06 from 001\_\_elm20150512\_172218\_\_dat00.bin

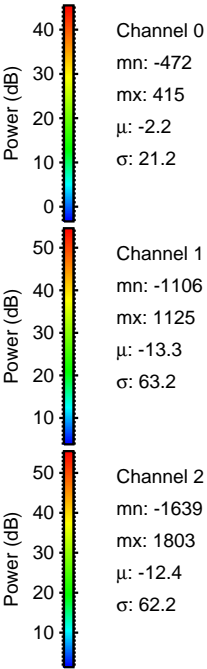
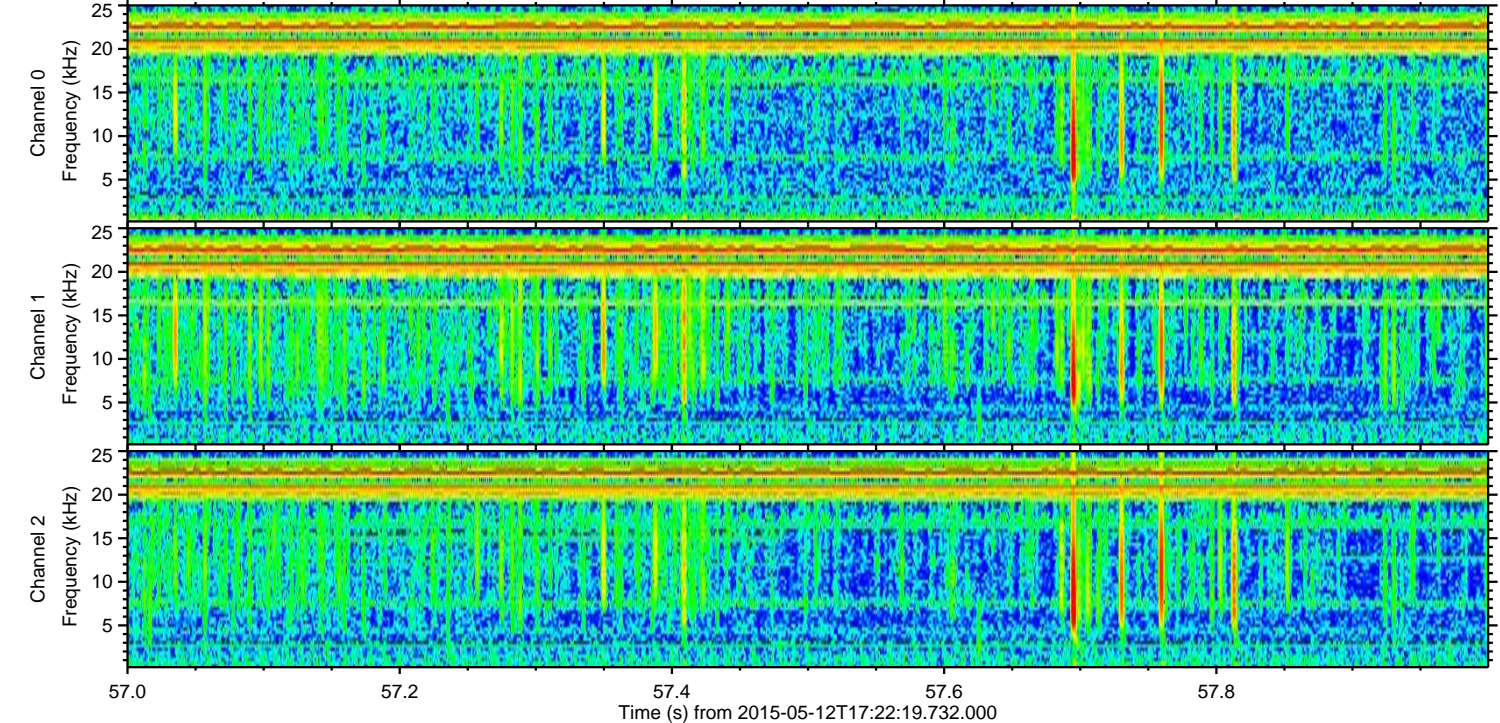
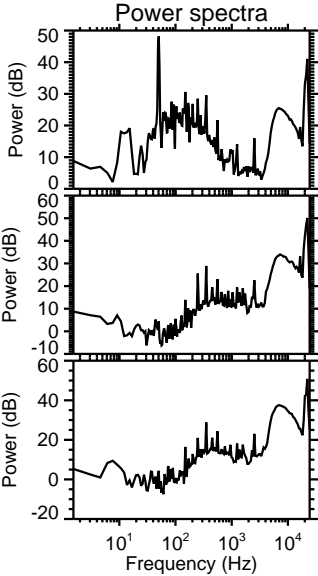
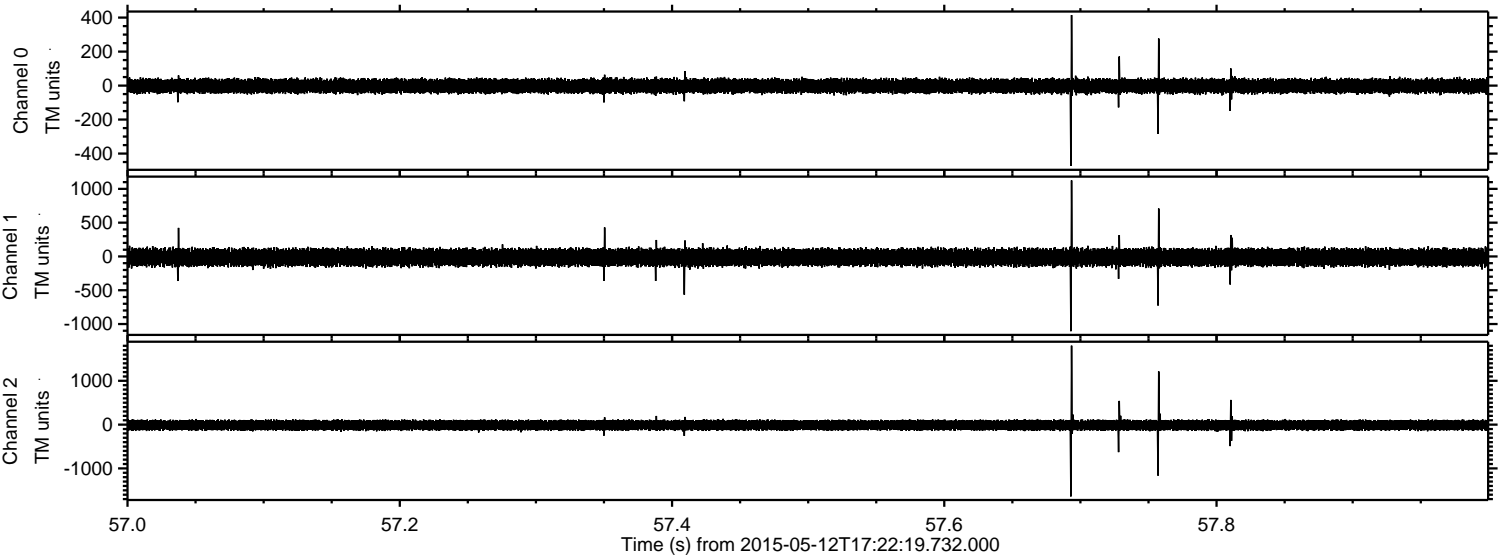

Processed Tue May 12 19:29:36 2015 by ELM ver.2012-10-06 from 001\_\_elm20150512\_172218\_\_dat00.bin

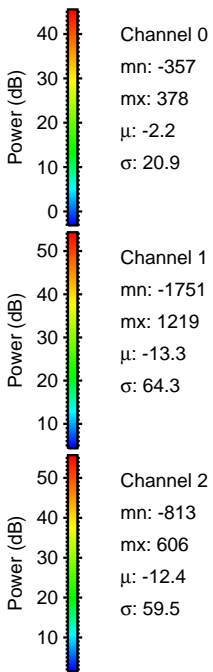
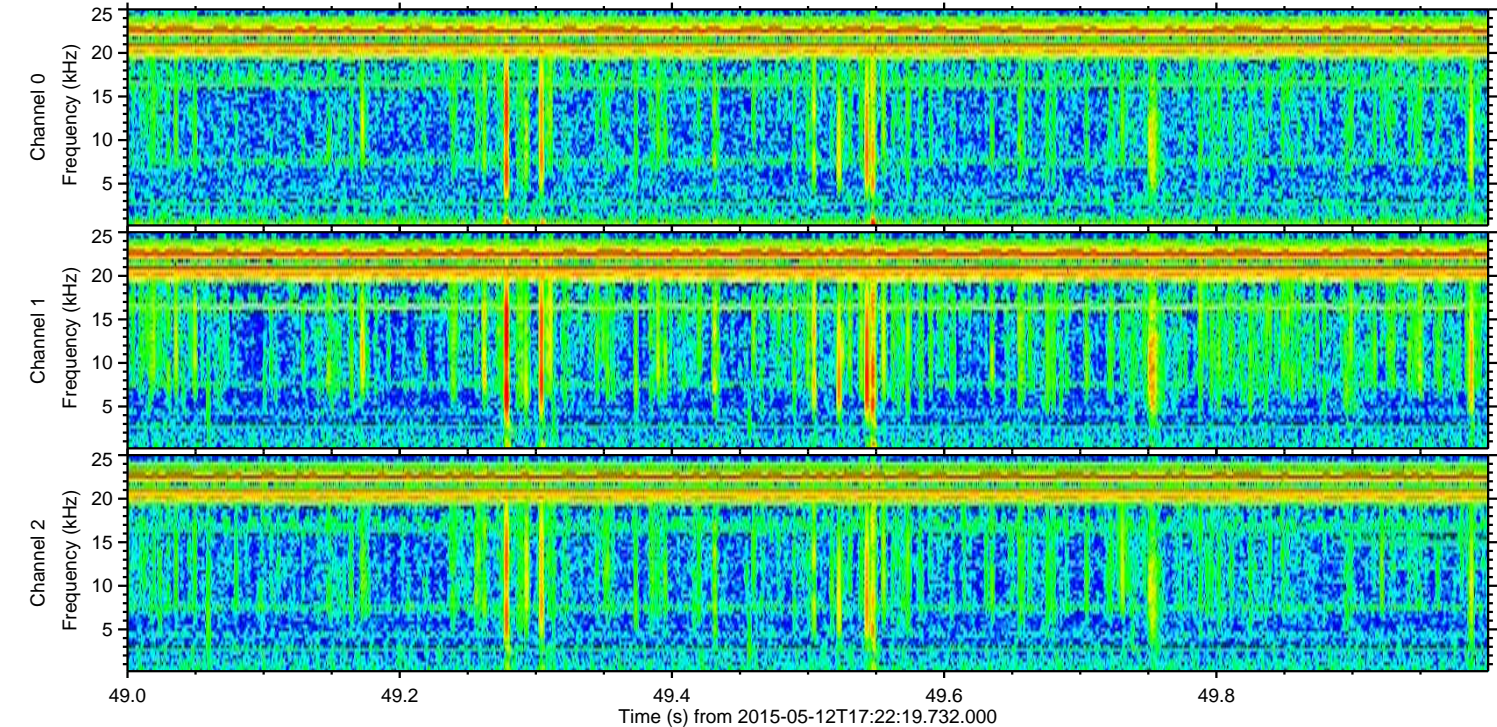
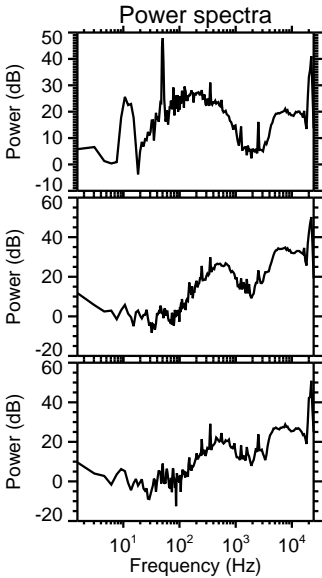
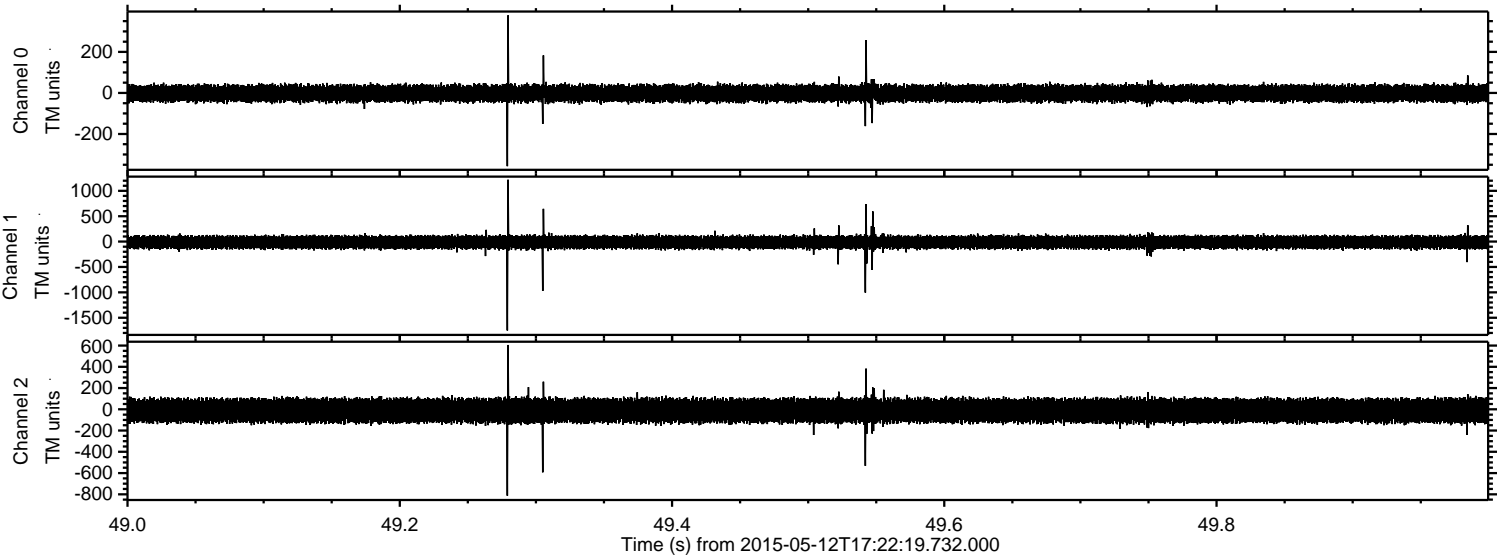

Processed Tue May 12 19:29:37 2015 by ELM ver.2012-10-06 from 001\_\_elm20150512\_172218\_\_dat00.bin

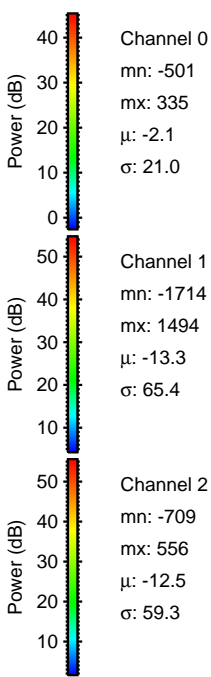
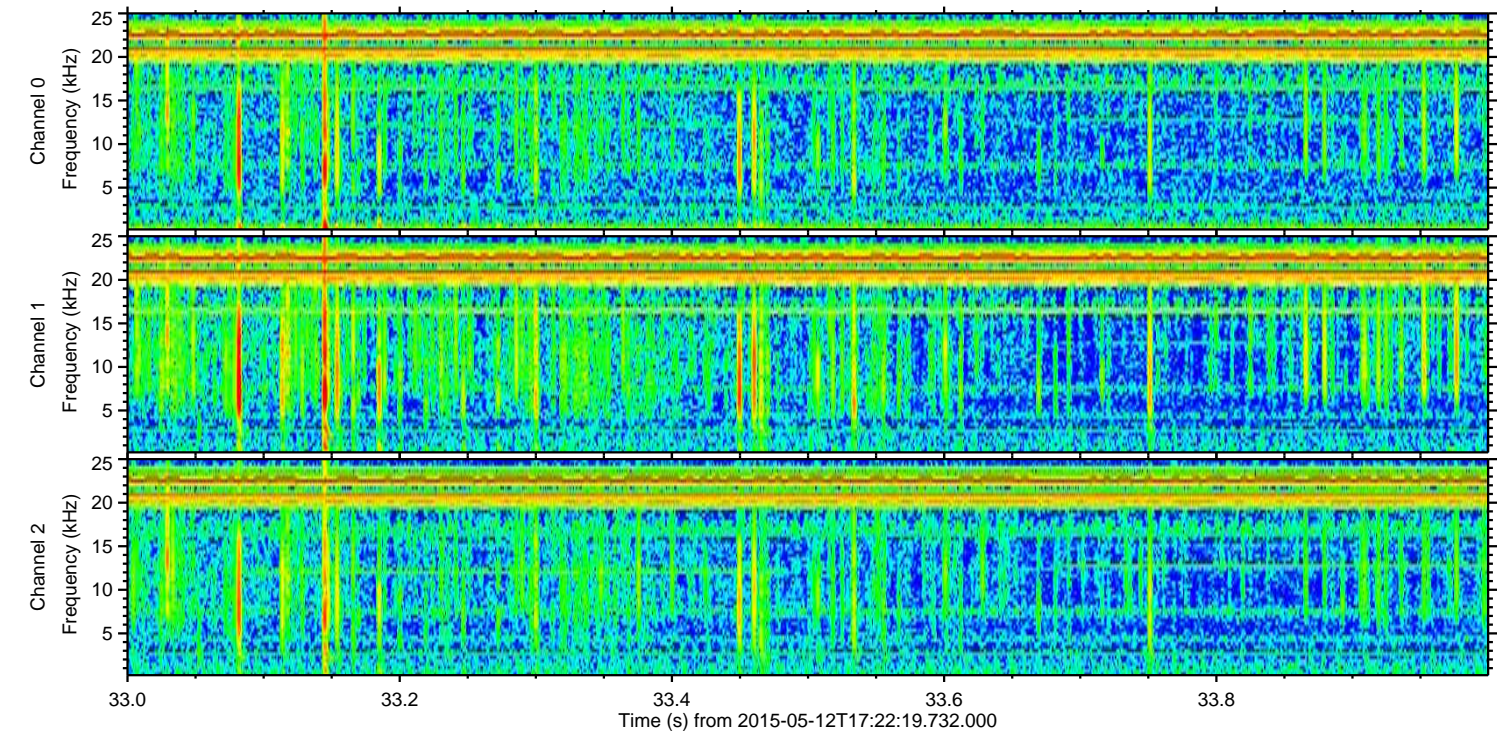
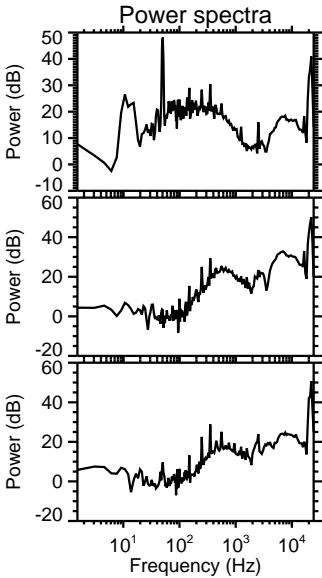
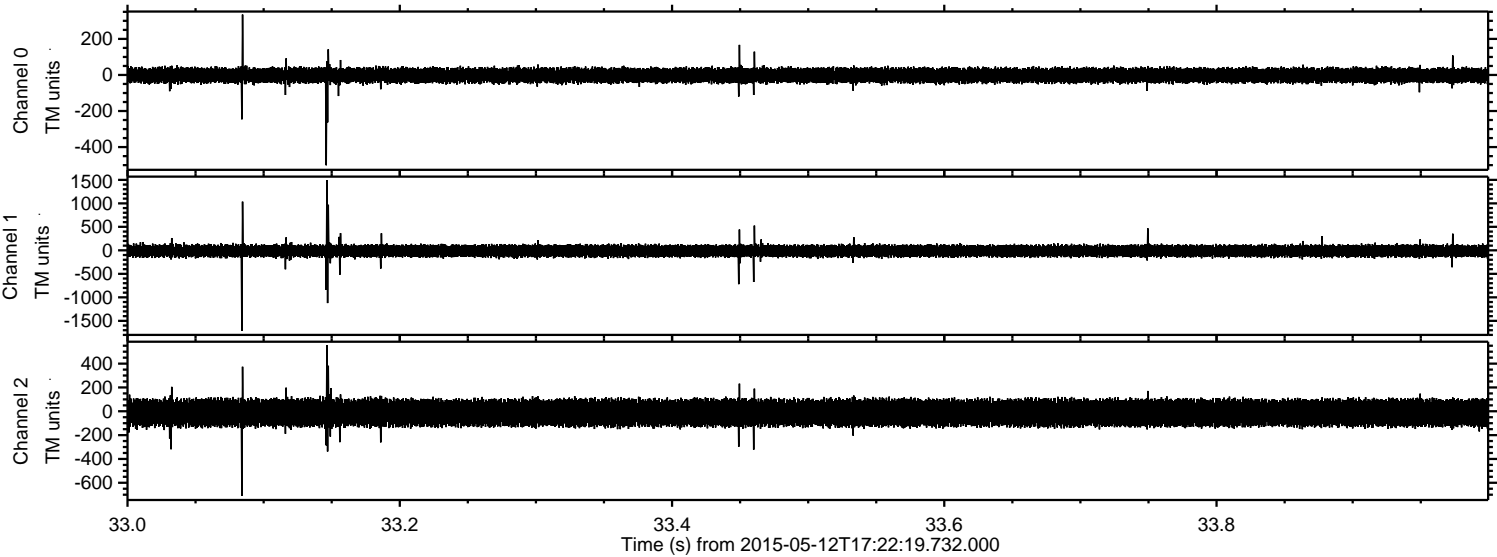

Channel 0  
mn: -501  
mx: 335  
 $\mu$ : -2.1  
 $\sigma$ : 21.0

Channel 1  
mn: -1714  
mx: 1494  
 $\mu$ : -13.3  
 $\sigma$ : 65.4

Channel 2  
mn: -709  
mx: 556  
 $\mu$ : -12.5  
 $\sigma$ : 59.3

