

# ELMAVAN 3D WAVEFORMS (Measured data sampled at 50 kHz) 49780 packets of 144 samples from 2015-05-12T16:42:18.414.999.

Processed Tue May 12 18:48:51 2015 by ELM ver.2012-10-06 from 001\_\_elm20150512\_164217\_\_dat00.bin

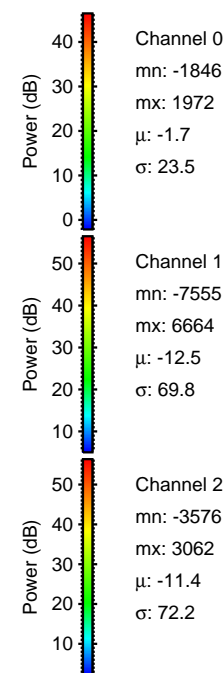

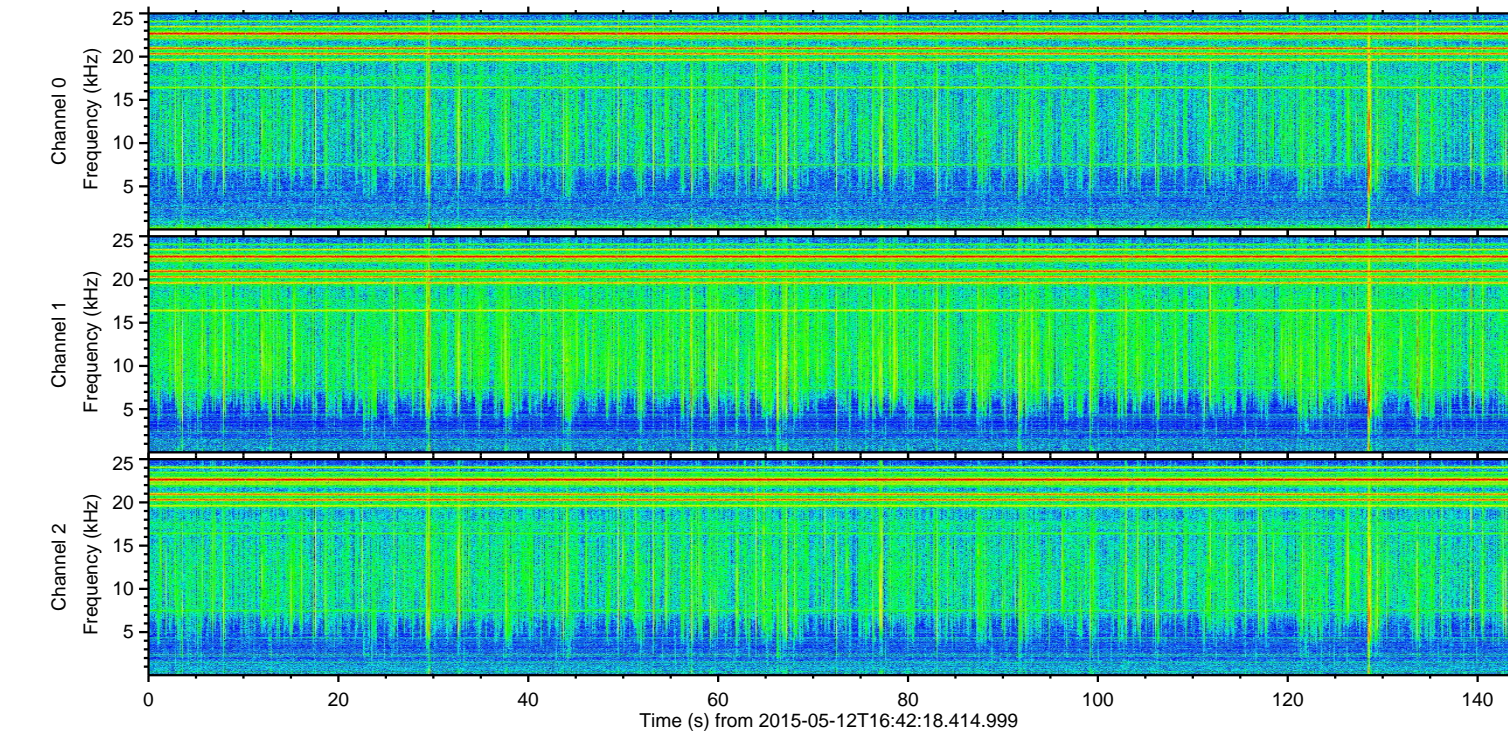
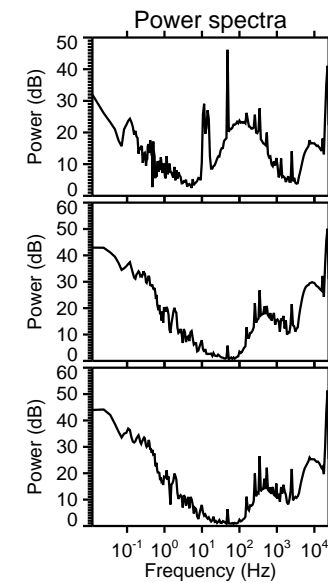
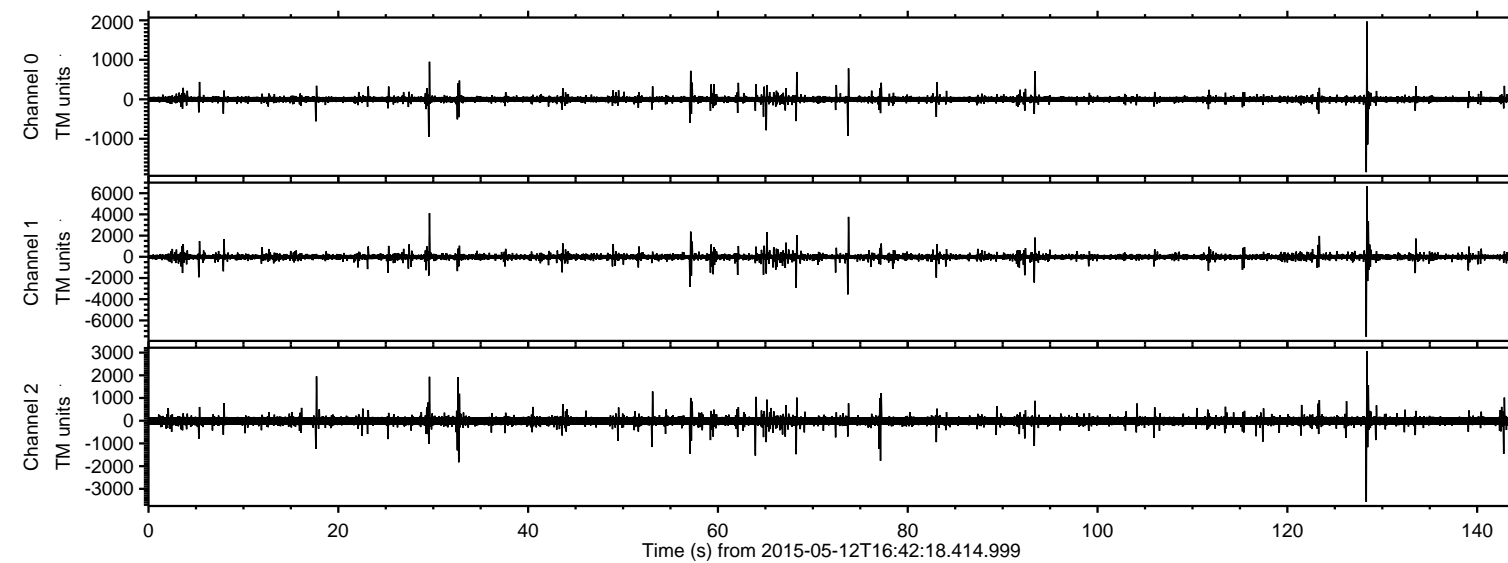

ELMAVAN 3D WAVEFORMS (Measured data sampled at 50 kHz) 49780 packets of 144 samples from 2015-05-12T16:42:18.414.999. Part 129/144

Processed Tue May 12 18:49:03 2015 by ELM ver.2012-10-06 from 001\_\_elm20150512\_164217\_\_dat00.bin

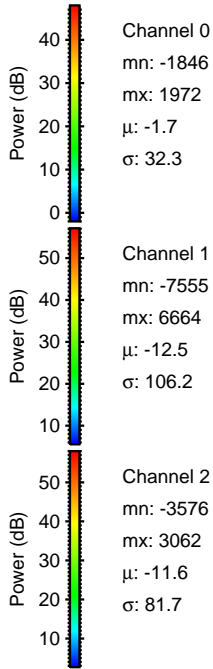
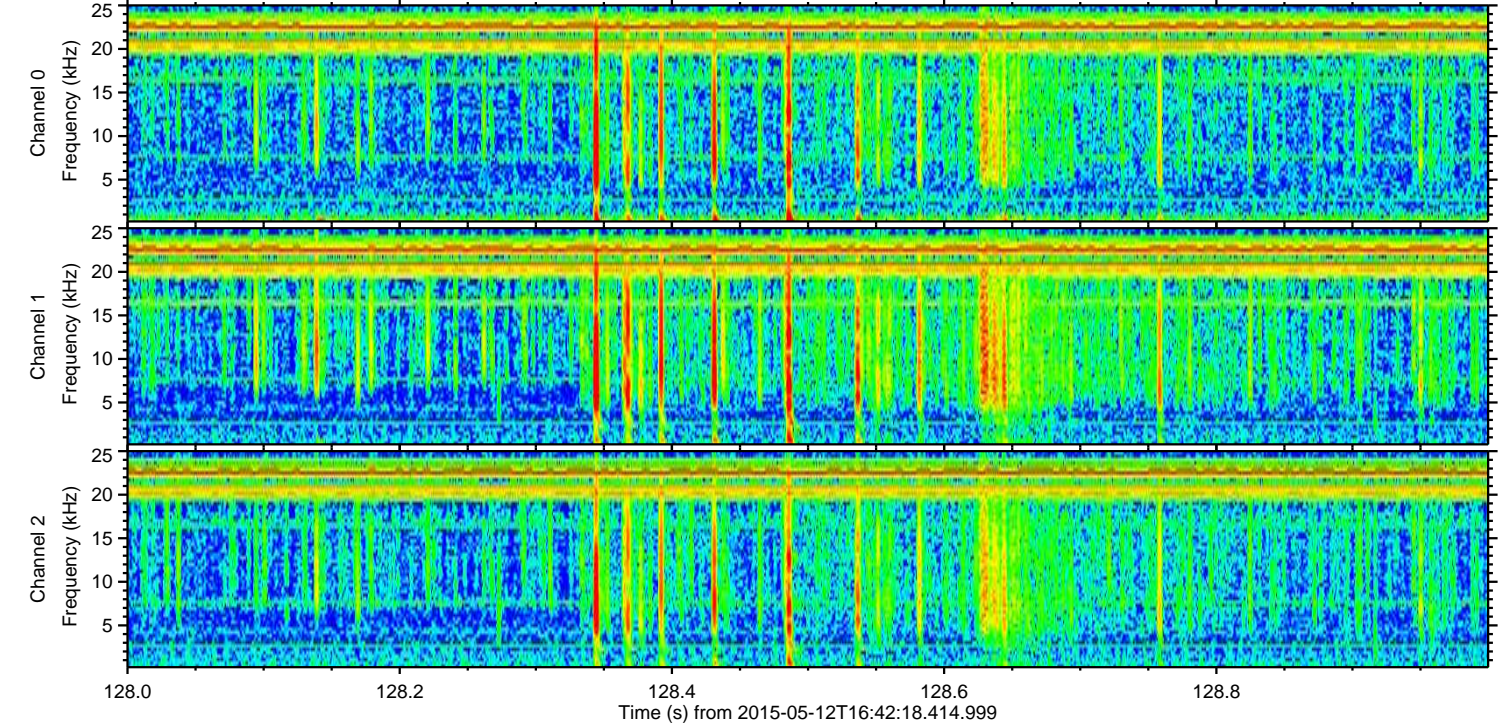
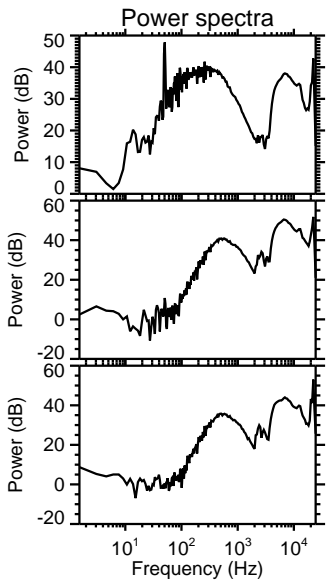
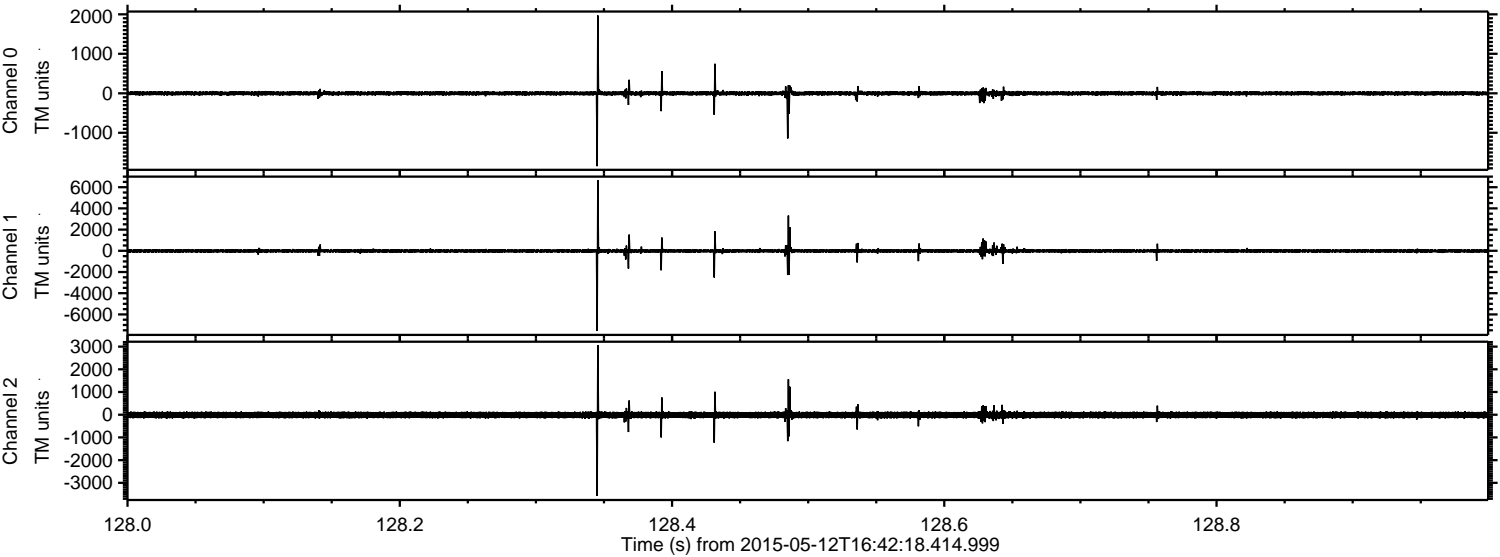

Channel 0  
mn: -1846  
mx: 1972  
 $\mu$ : -1.7  
 $\sigma$ : 32.3

Channel 1  
mn: -7555  
mx: 6664  
 $\mu$ : -12.5  
 $\sigma$ : 106.2

Channel 2  
mn: -3576  
mx: 3062  
 $\mu$ : -11.6  
 $\sigma$ : 81.7



Processed Tue May 12 18:49:04 2015 by ELM ver.2012-10-06 from 001\_\_elm20150512\_164217\_\_dat00.bin

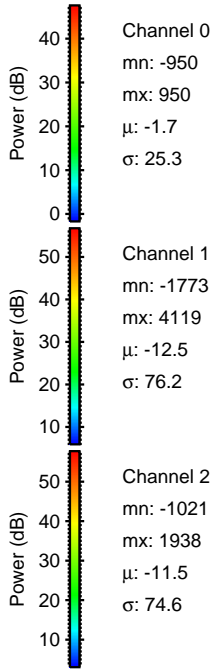
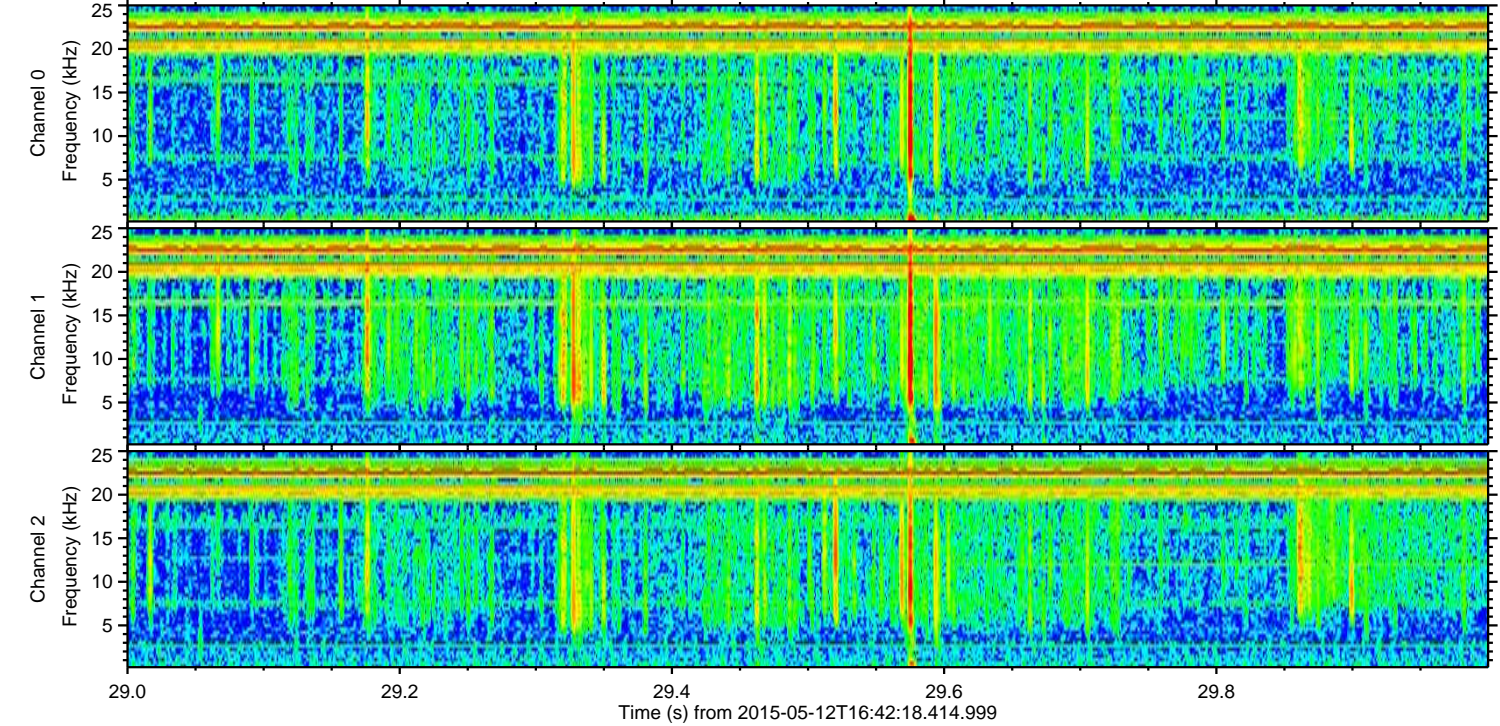
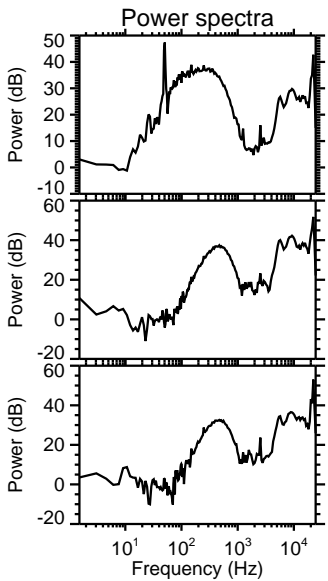
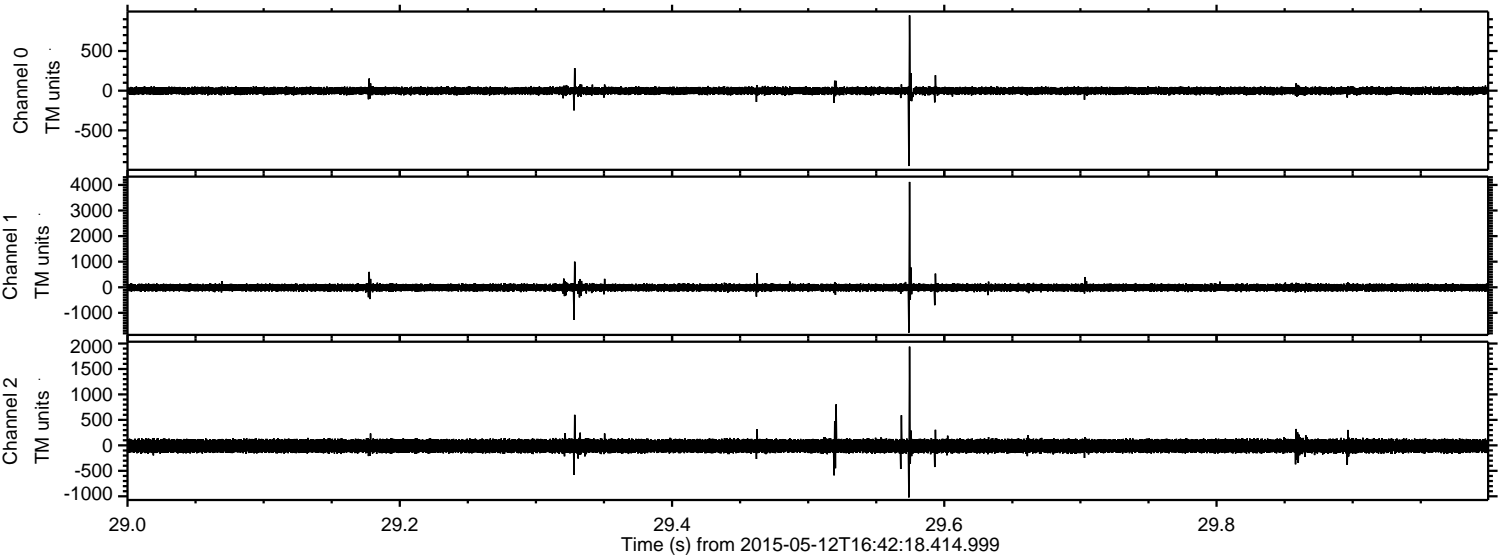

Channel 0  
mn: -950  
mx: 950  
 $\mu$ : -1.7  
 $\sigma$ : 25.3

Channel 1  
mn: -1773  
mx: 4119  
 $\mu$ : -12.5  
 $\sigma$ : 76.2

Channel 2  
mn: -1021  
mx: 1938  
 $\mu$ : -11.5  
 $\sigma$ : 74.6



Processed Tue May 12 18:49:05 2015 by ELM ver.2012-10-06 from 001\_\_elm20150512\_164217\_\_dat00.bin

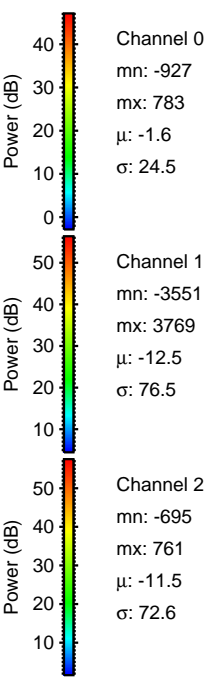
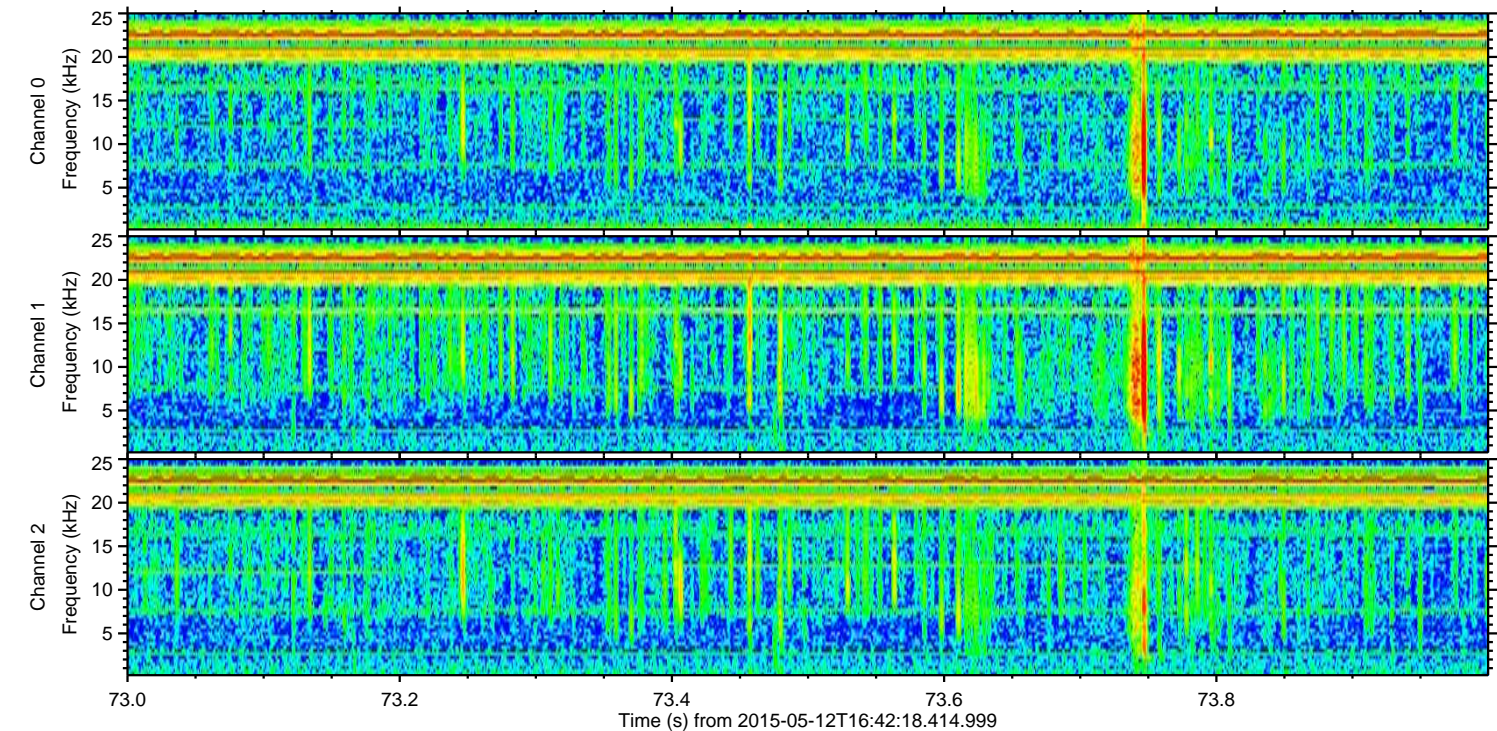
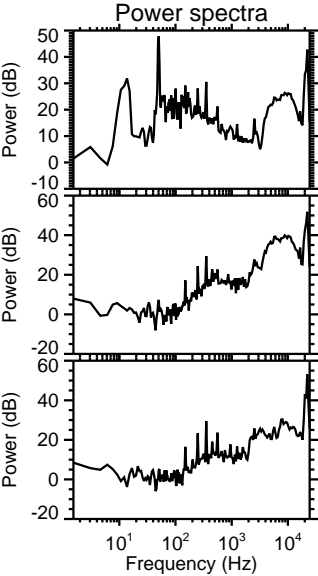
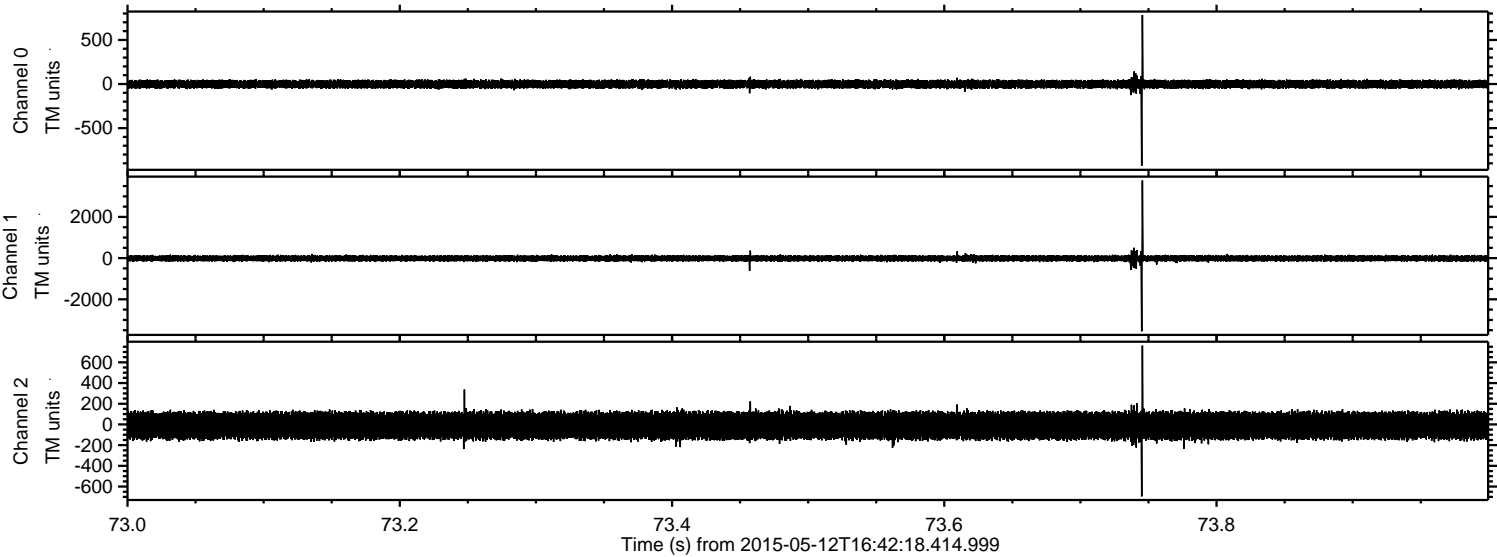



Processed Tue May 12 18:49:06 2015 by ELM ver.2012-10-06 from 001\_\_elm20150512\_164217\_\_dat00.bin

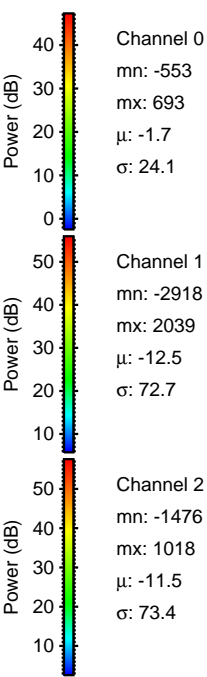
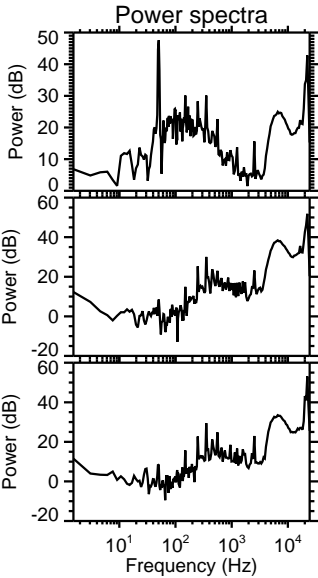
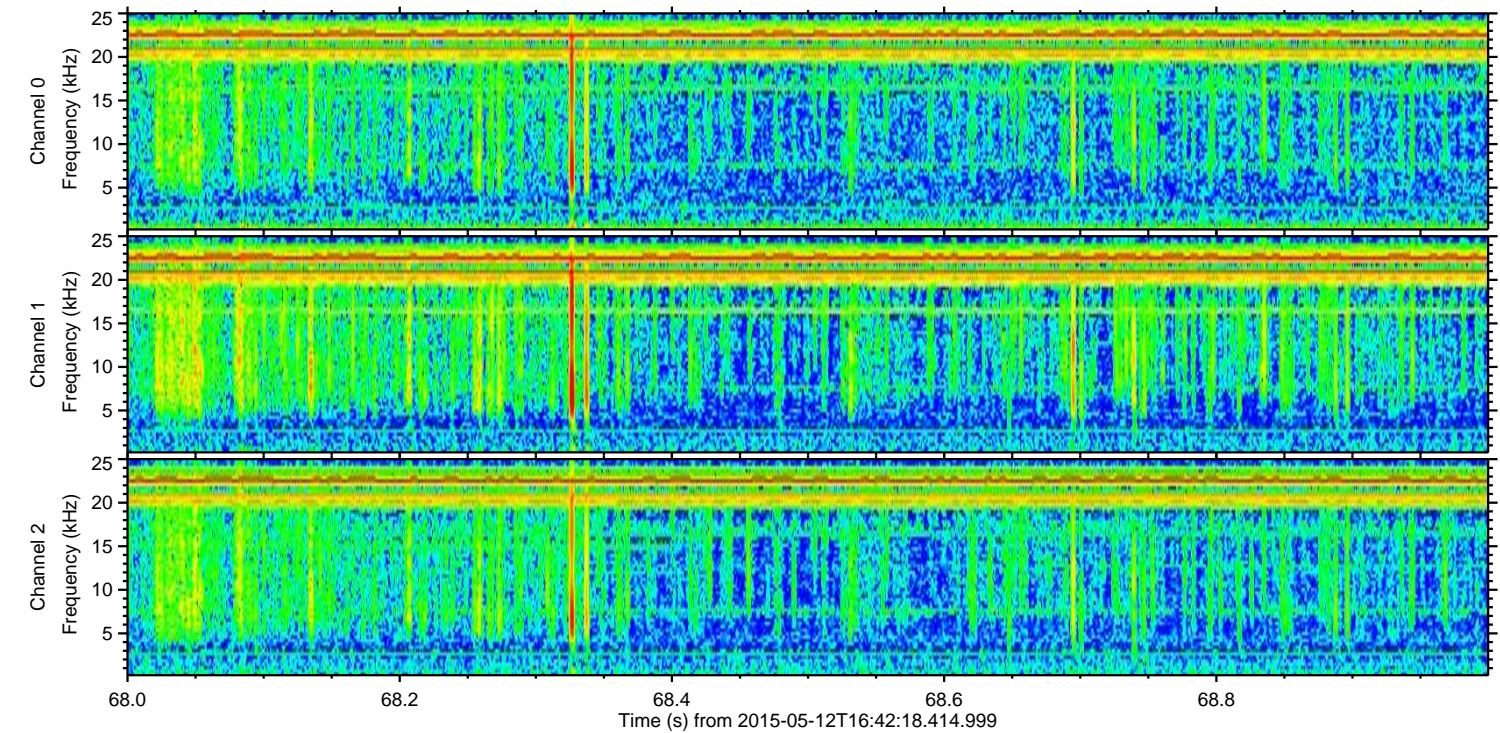
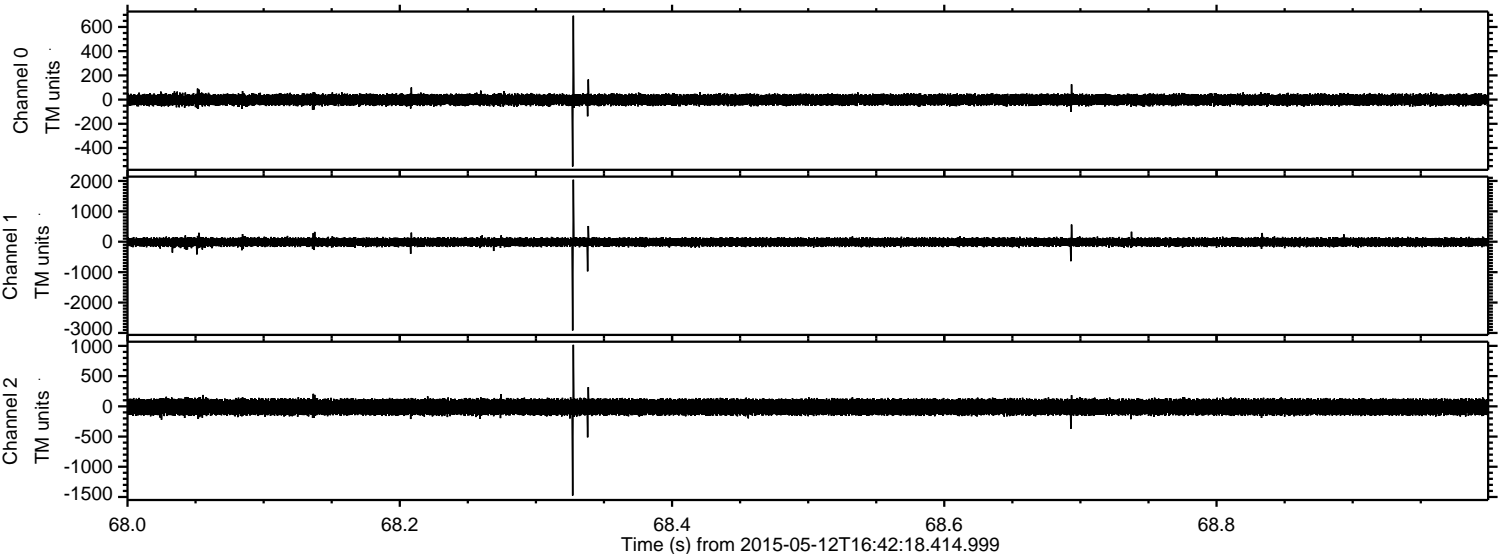

Channel 0  
mn: -553  
mx: 693  
 $\mu$ : -1.7  
 $\sigma$ : 24.1

Channel 1  
mn: -2918  
mx: 2039  
 $\mu$ : -12.5  
 $\sigma$ : 72.7

Channel 2  
mn: -1476  
mx: 1018  
 $\mu$ : -11.5  
 $\sigma$ : 73.4



Processed Tue May 12 18:49:07 2015 by ELM ver.2012-10-06 from 001\_\_elm20150512\_164217\_\_dat00.bin

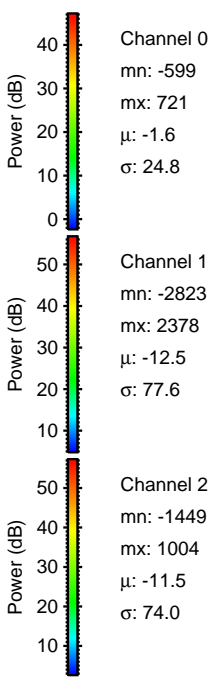
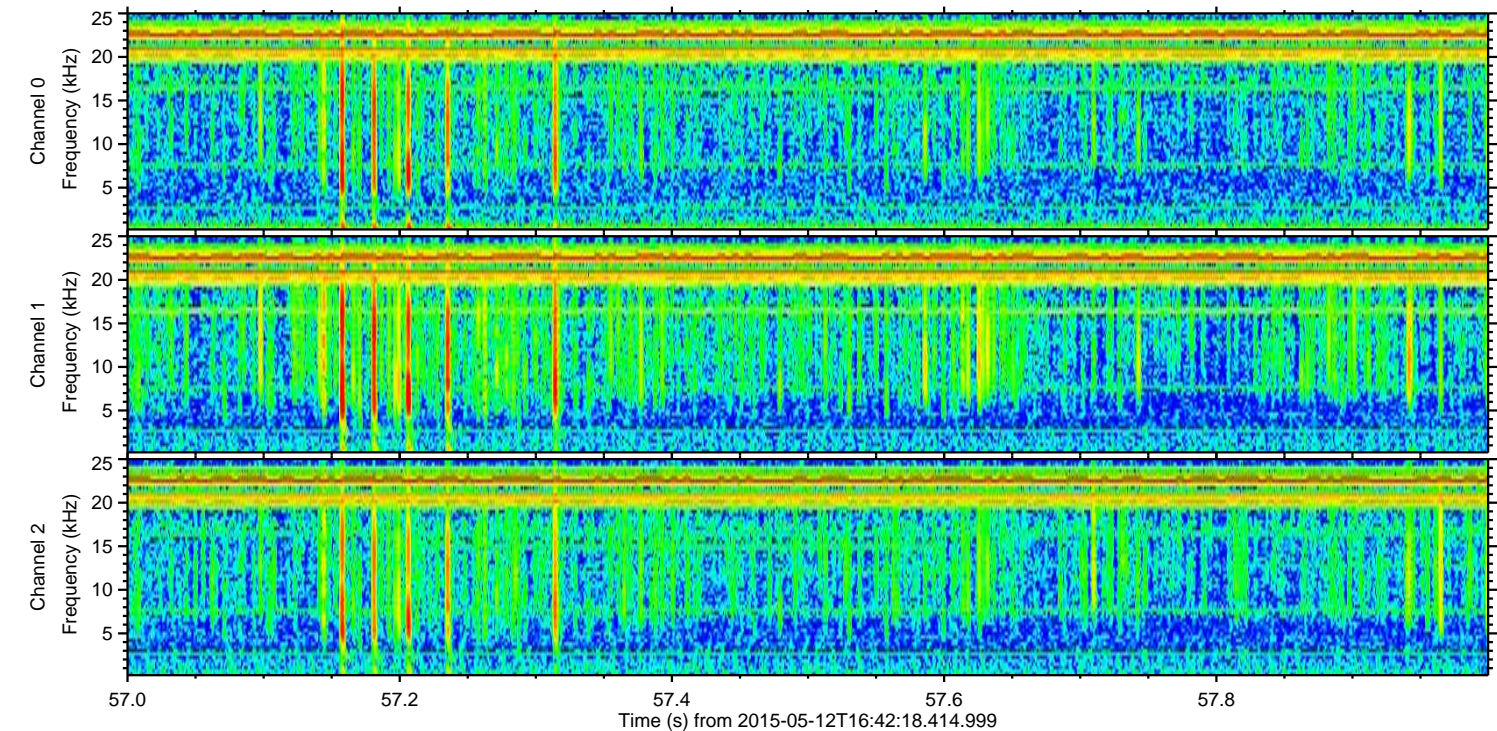
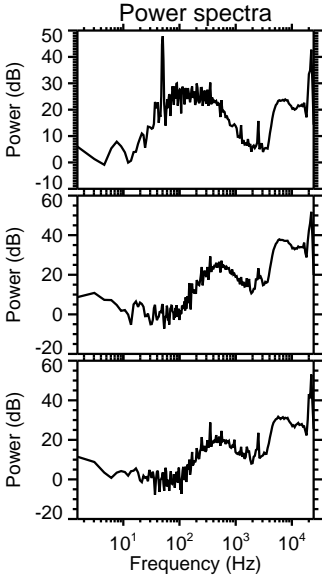
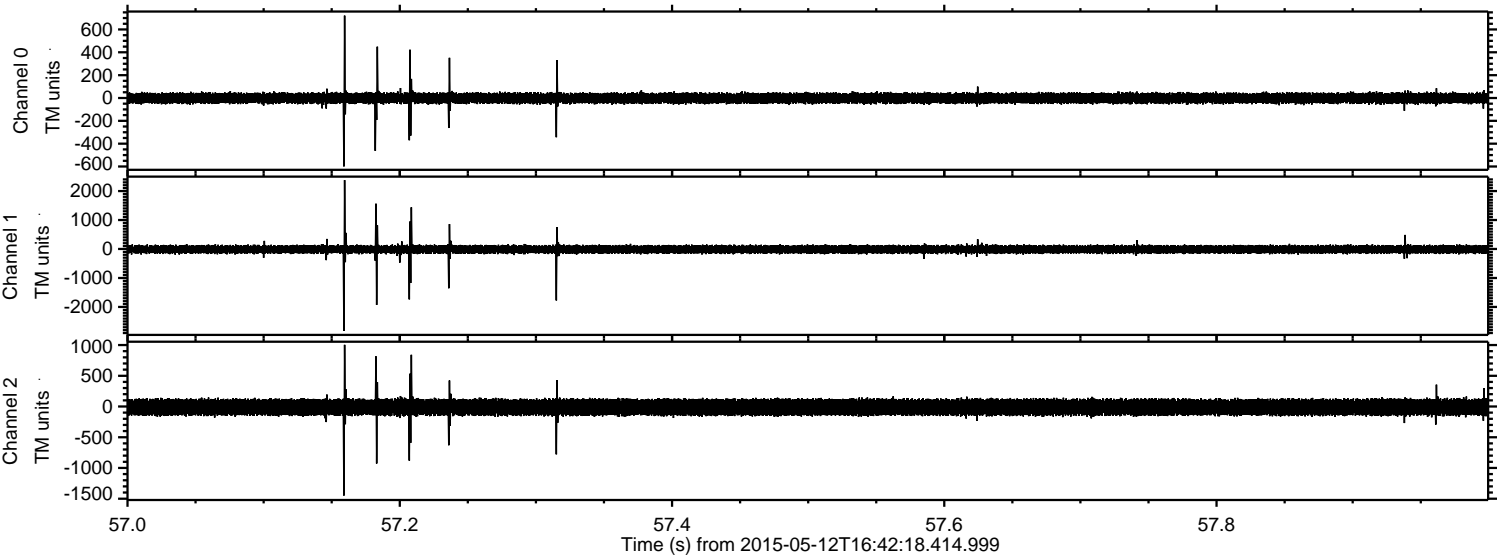

Channel 0  
mn: -599  
mx: 721  
 $\mu$ : -1.6  
 $\sigma$ : 24.8

Channel 1  
mn: -2823  
mx: 2378  
 $\mu$ : -12.5  
 $\sigma$ : 77.6

Channel 2  
mn: -1449  
mx: 1004  
 $\mu$ : -11.5  
 $\sigma$ : 74.0



Processed Tue May 12 18:49:07 2015 by ELM ver.2012-10-06 from 001\_\_elm20150512\_164217\_\_dat00.bin

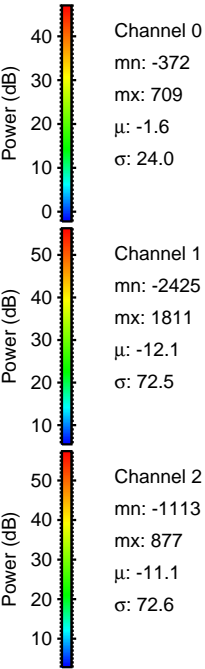
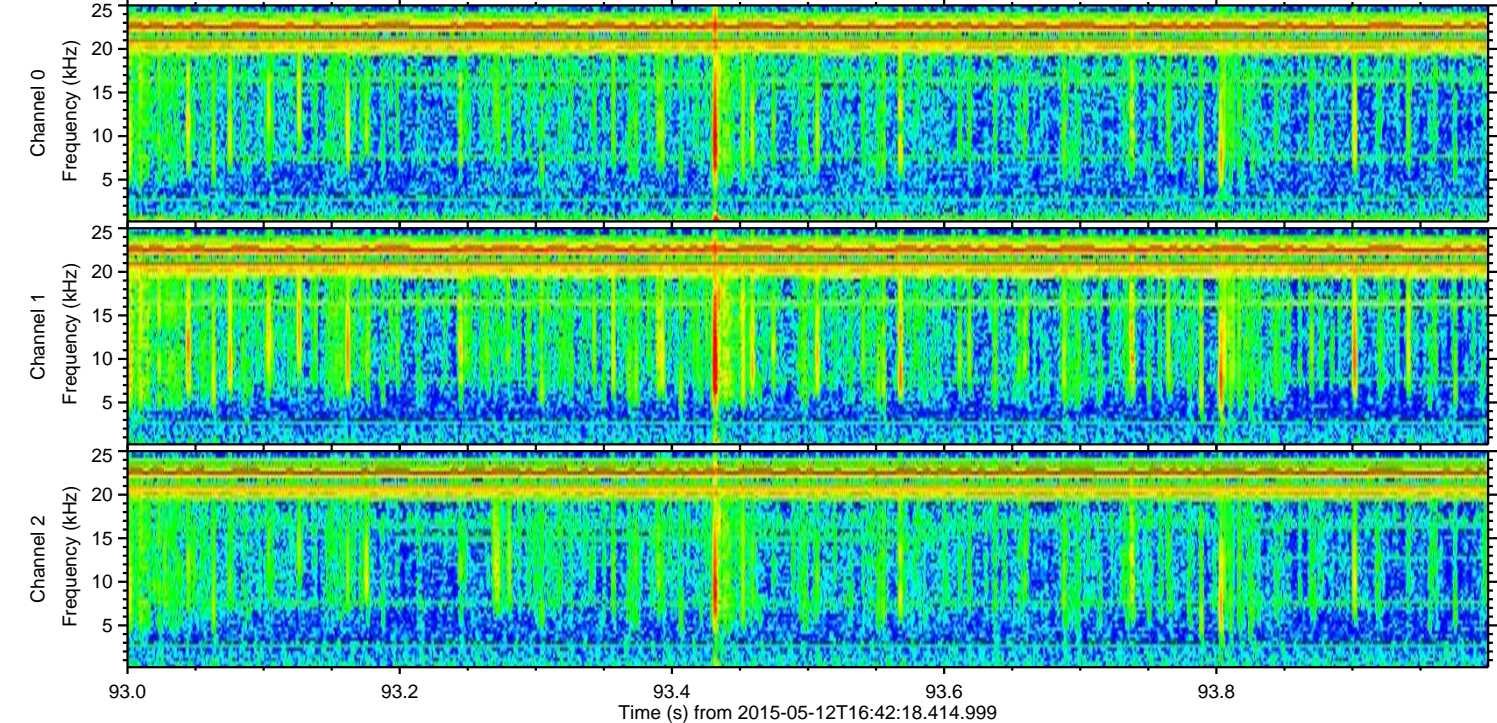
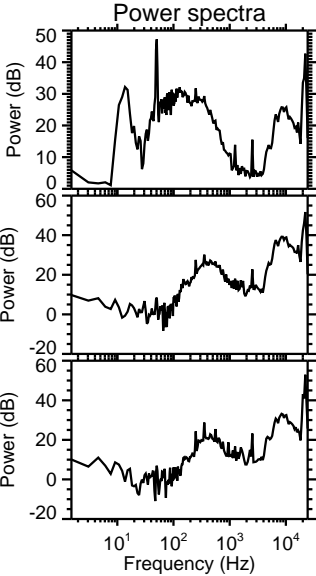
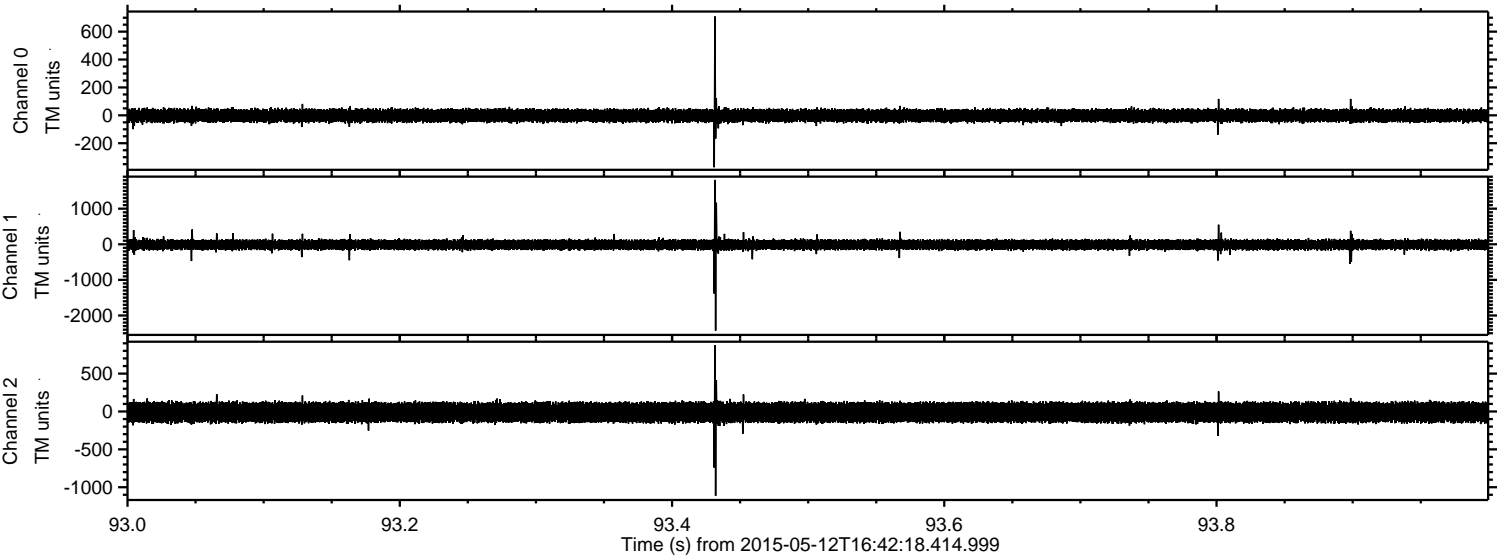



Processed Tue May 12 18:49:08 2015 by ELM ver.2012-10-06 from 001\_\_elm20150512\_164217\_\_dat00.bin

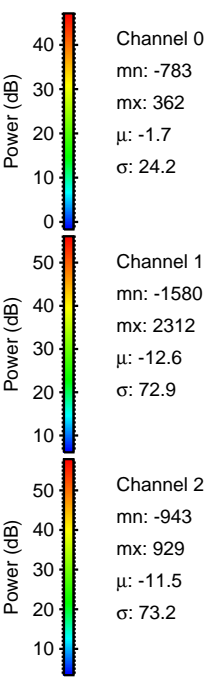
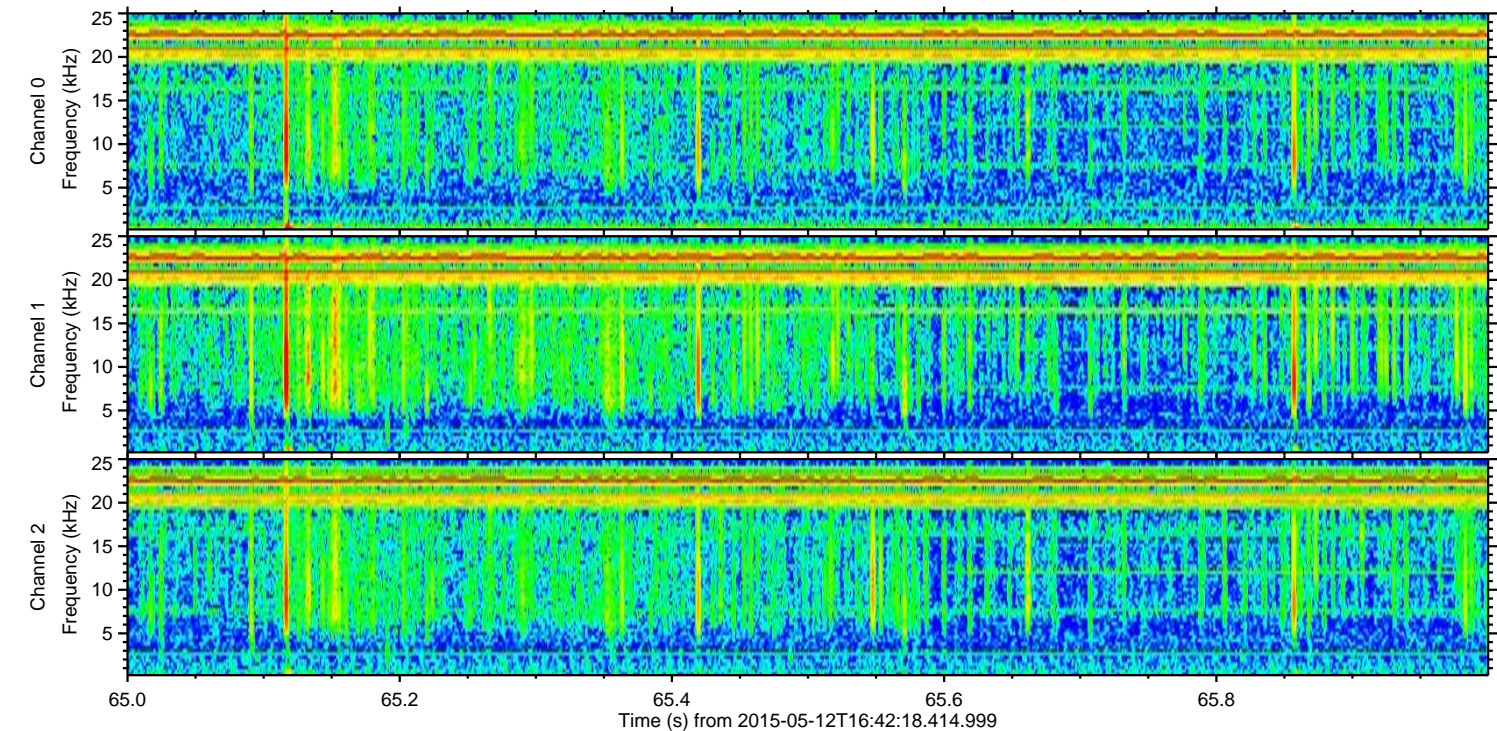
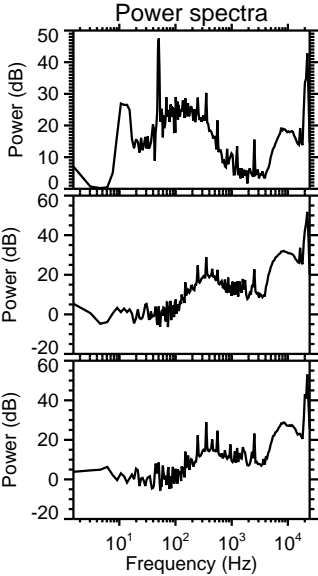
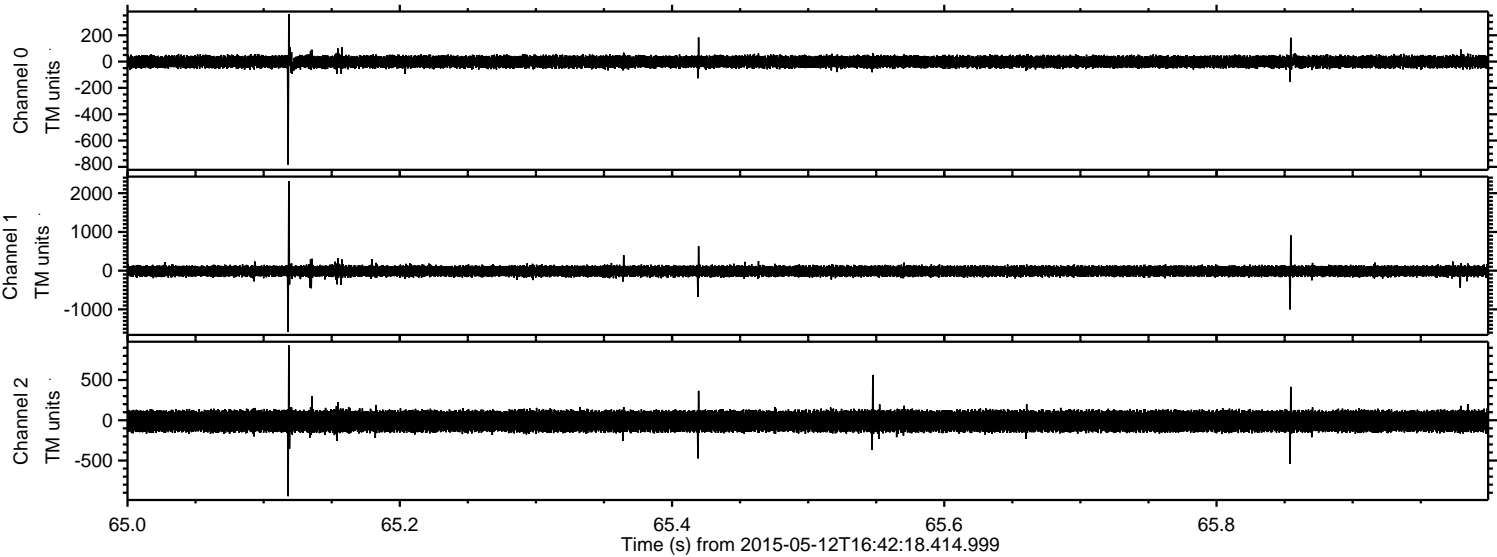



Processed Tue May 12 18:49:09 2015 by ELM ver.2012-10-06 from 001\_\_elm20150512\_164217\_\_dat00.bin

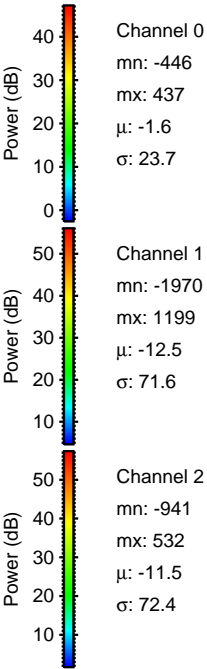
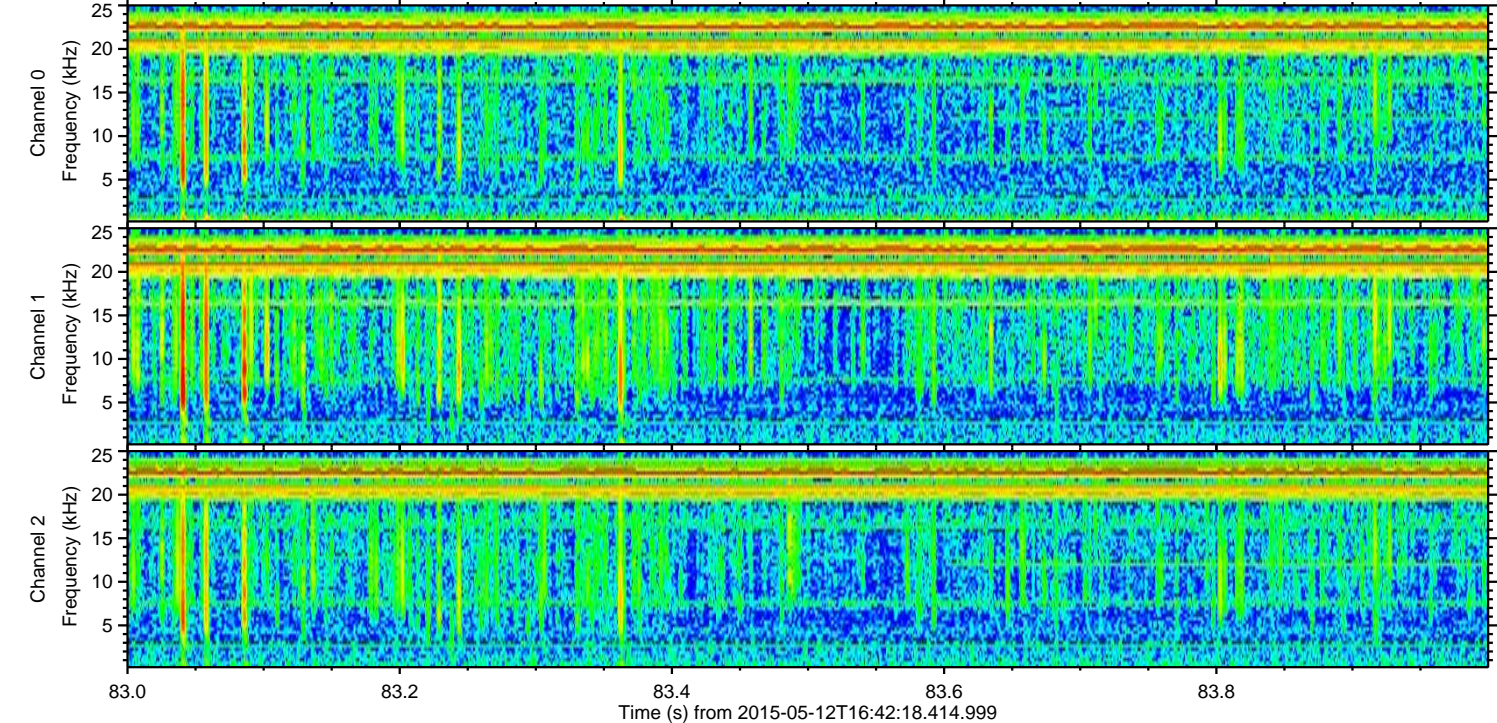
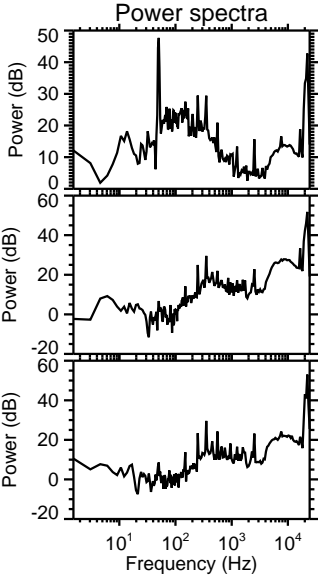
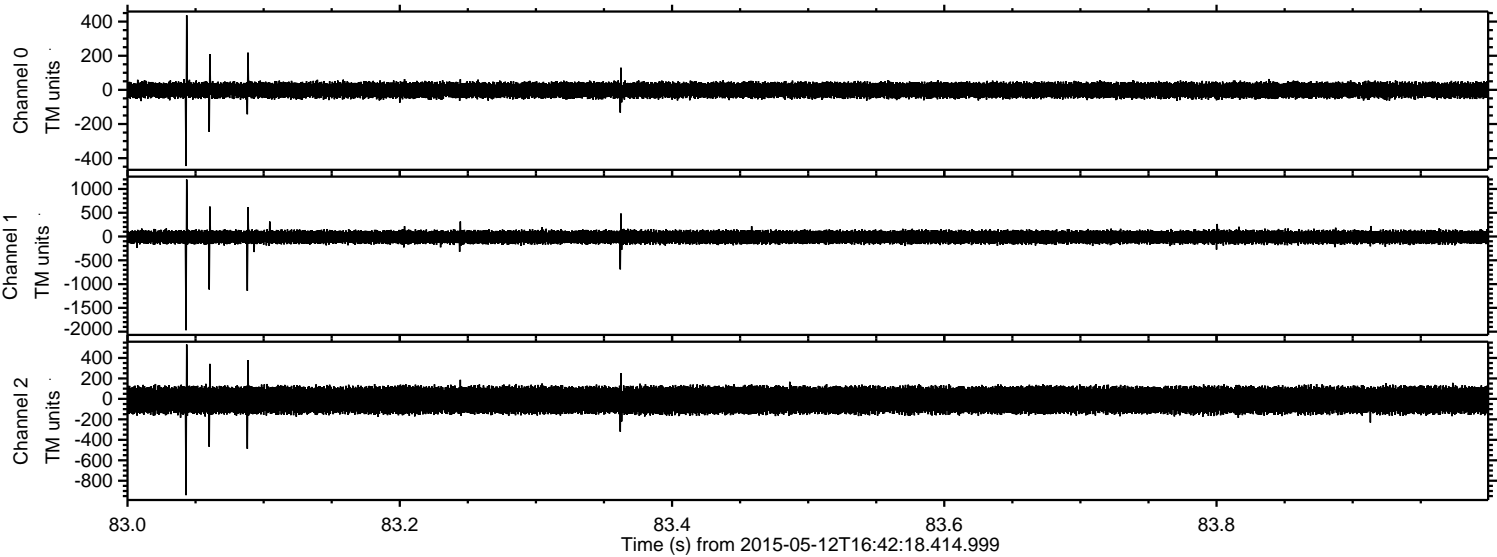



ELMAVAN 3D WAVEFORMS (Measured data sampled at 50 kHz) 49780 packets of 144 samples from 2015-05-12T16:42:18.414.999. Part 124/144

Processed Tue May 12 18:49:10 2015 by ELM ver.2012-10-06 from 001\_\_elm20150512\_164217\_\_dat00.bin

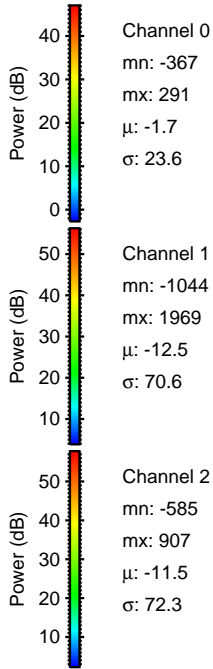
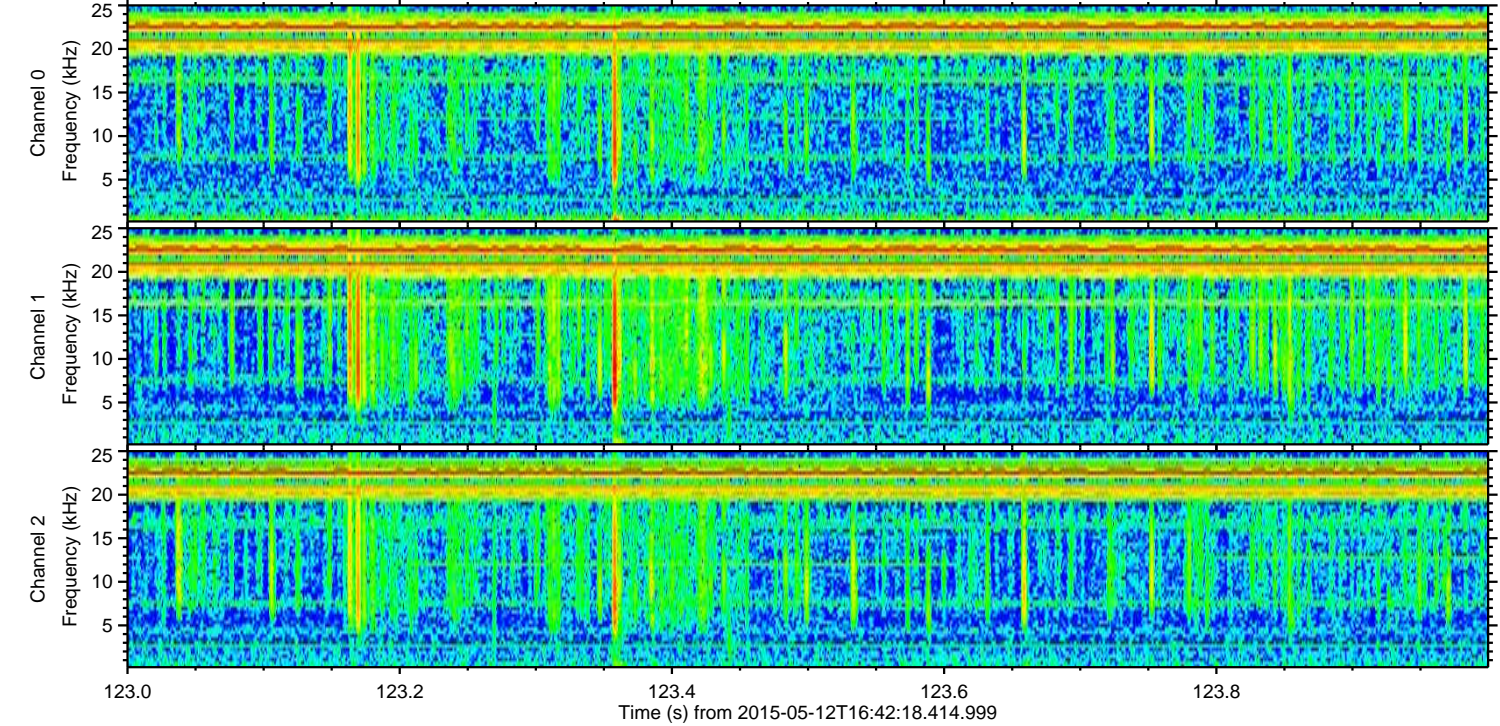
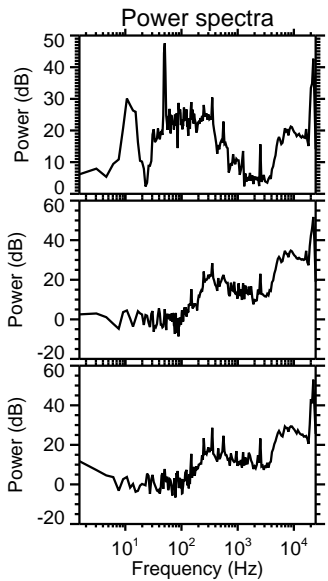
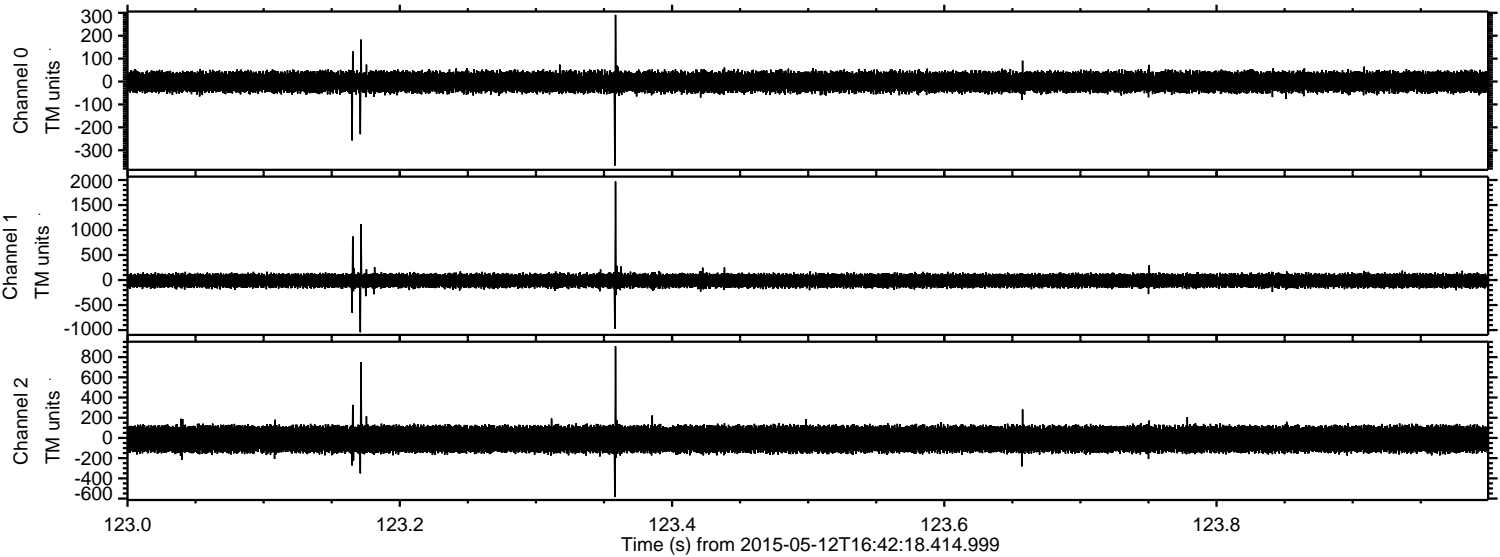



ELMAVAN 3D WAVEFORMS (Measured data sampled at 50 kHz) 49780 packets of 144 samples from 2015-05-12T16:42:18.414.999. Part 142/144

