

ELMAVAN 3D WAVEFORMS (Measured data sampled at 50 kHz) 49788 packets of 144 samples from 2015-05-12T16:32:18.090.999.

Processed Tue May 12 18:38:52 2015 by ELM ver.2012-10-06 from 001\_\_elm20150512\_163217\_\_dat00.bin

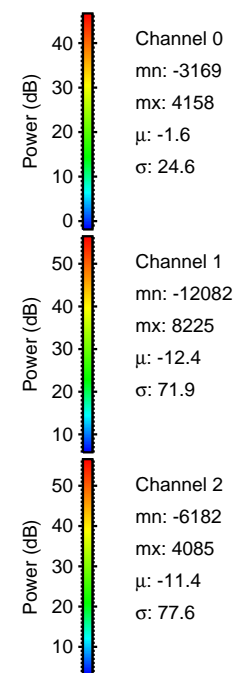

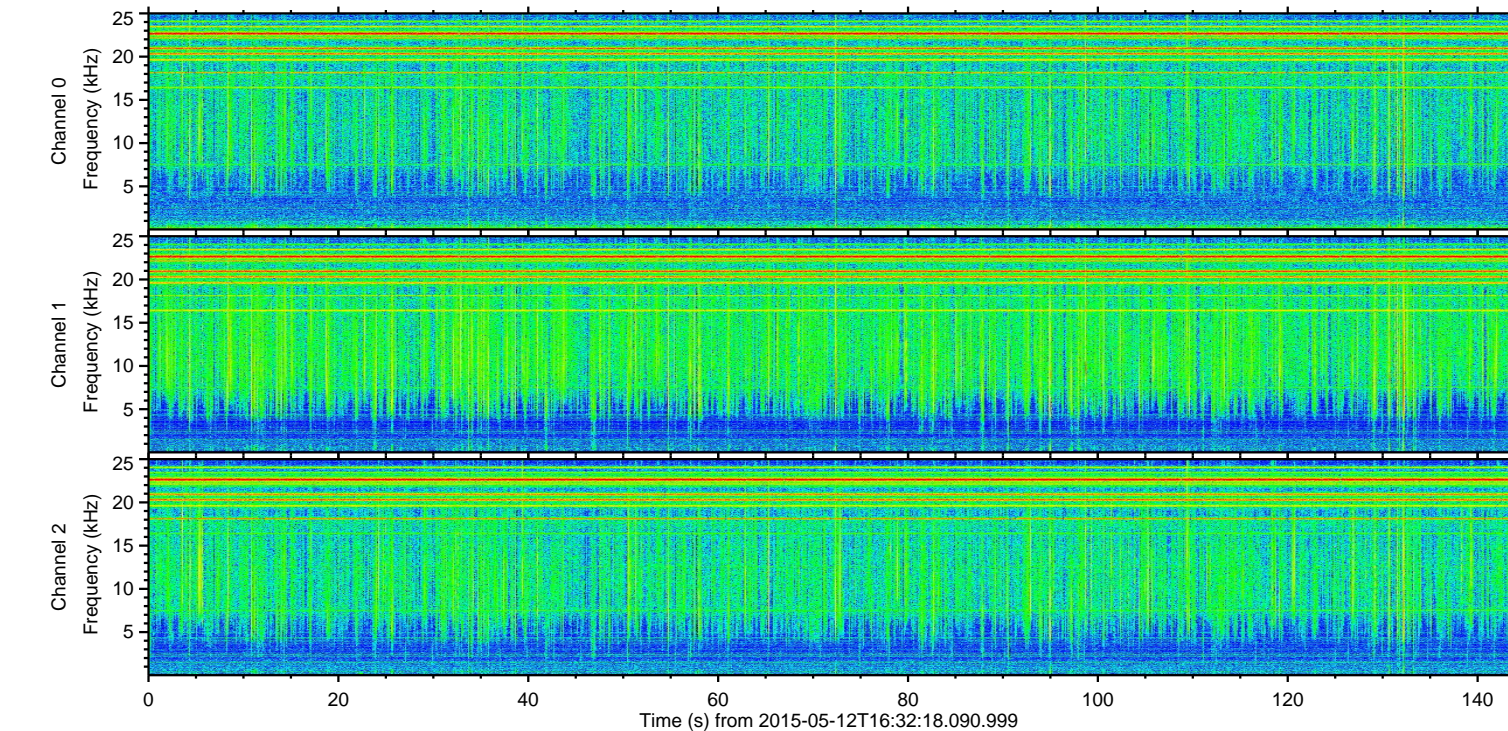
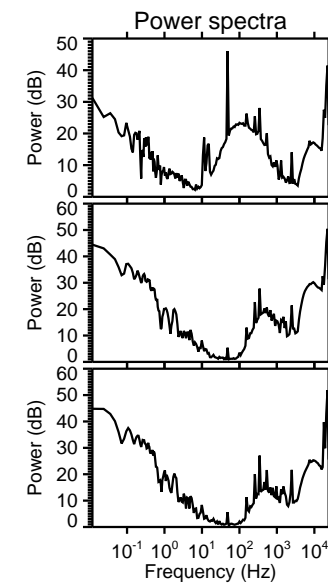
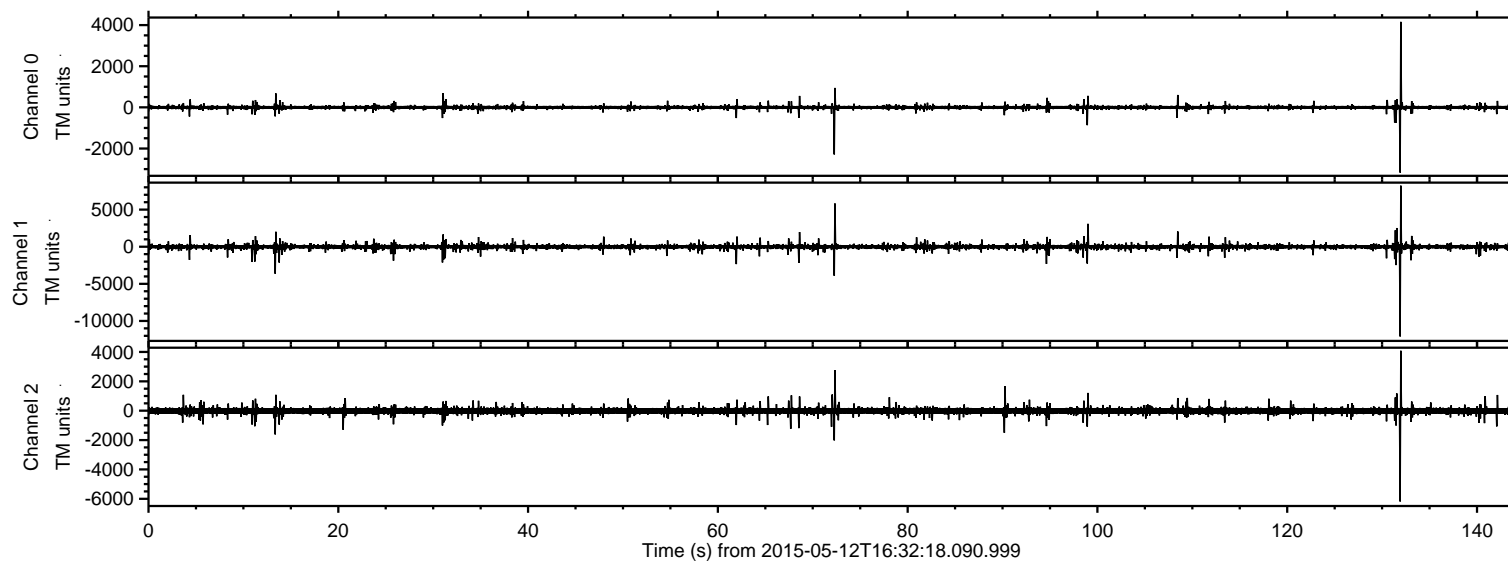

ELMAVAN 3D WAVEFORMS (Measured data sampled at 50 kHz) 49788 packets of 144 samples from 2015-05-12T16:32:18.090.999. Part 133/144

Processed Tue May 12 18:39:04 2015 by ELM ver.2012-10-06 from 001\_\_elm20150512\_163217\_\_dat00.bin

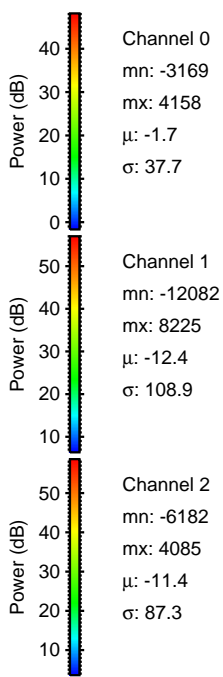
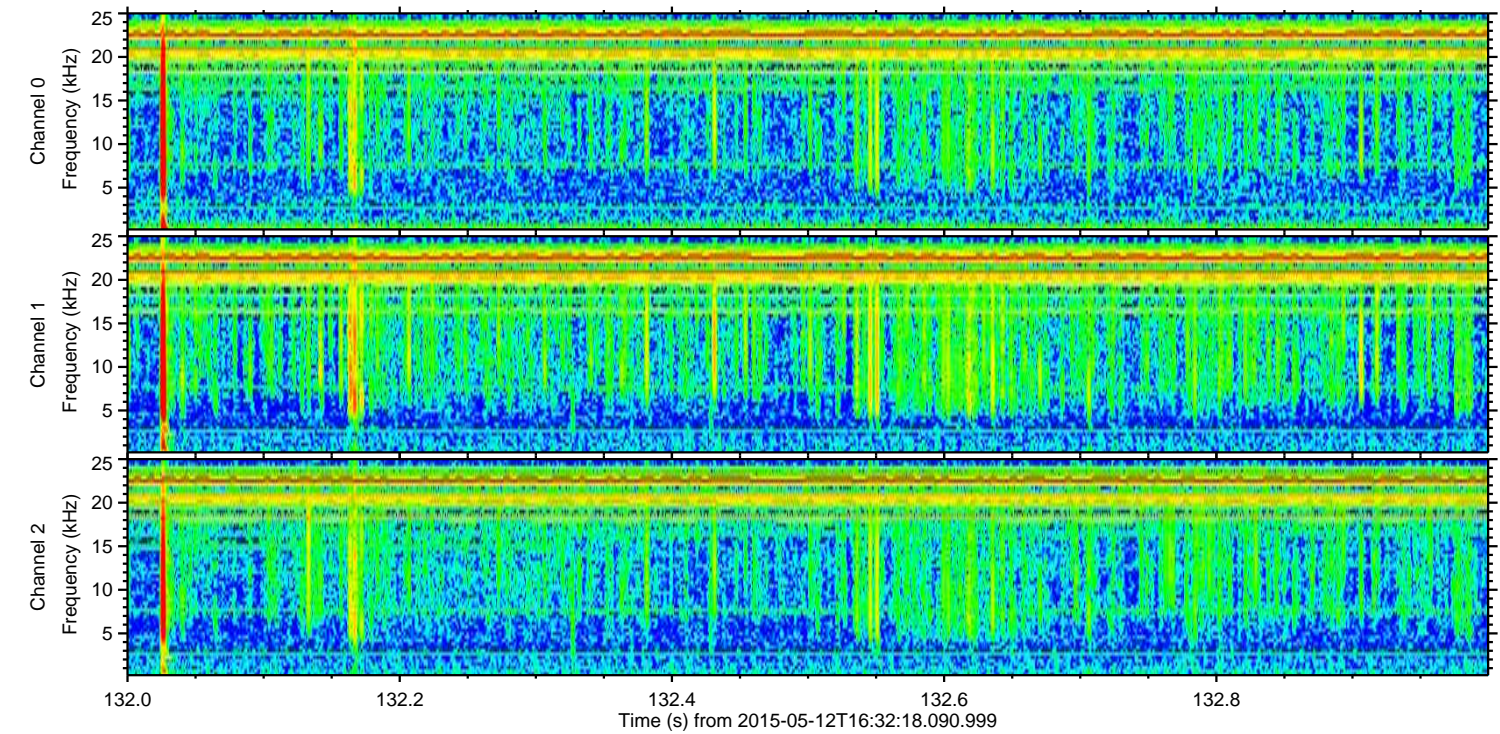
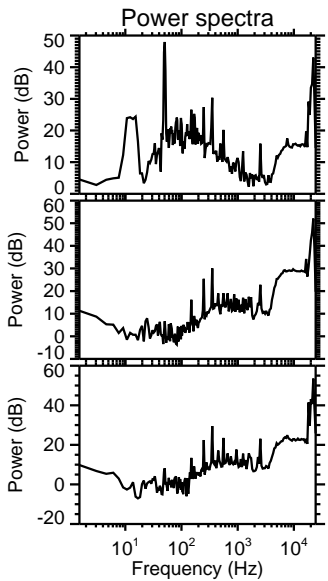
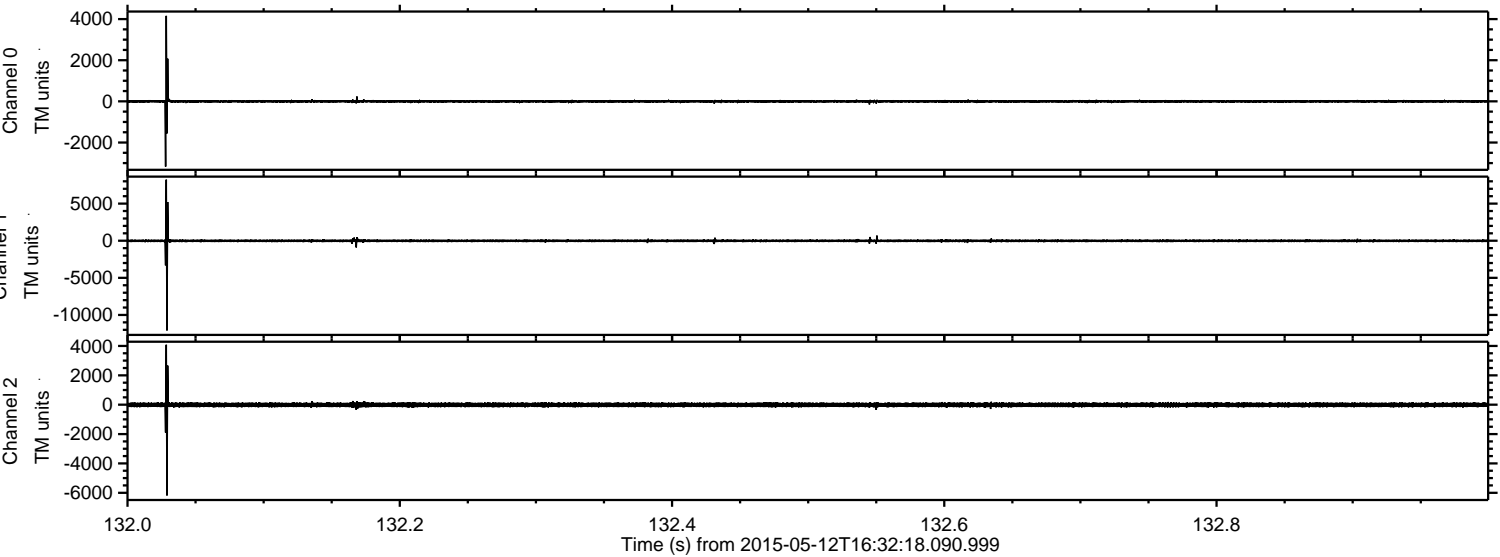



Processed Tue May 12 18:39:04 2015 by ELM ver.2012-10-06 from 001\_elm20150512\_163217\_\_dat00.bin

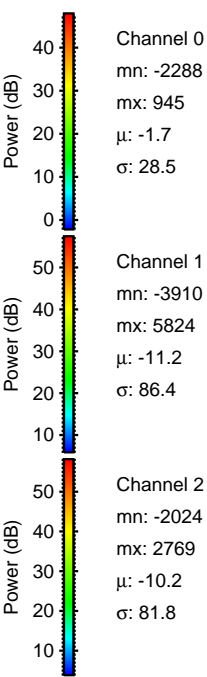
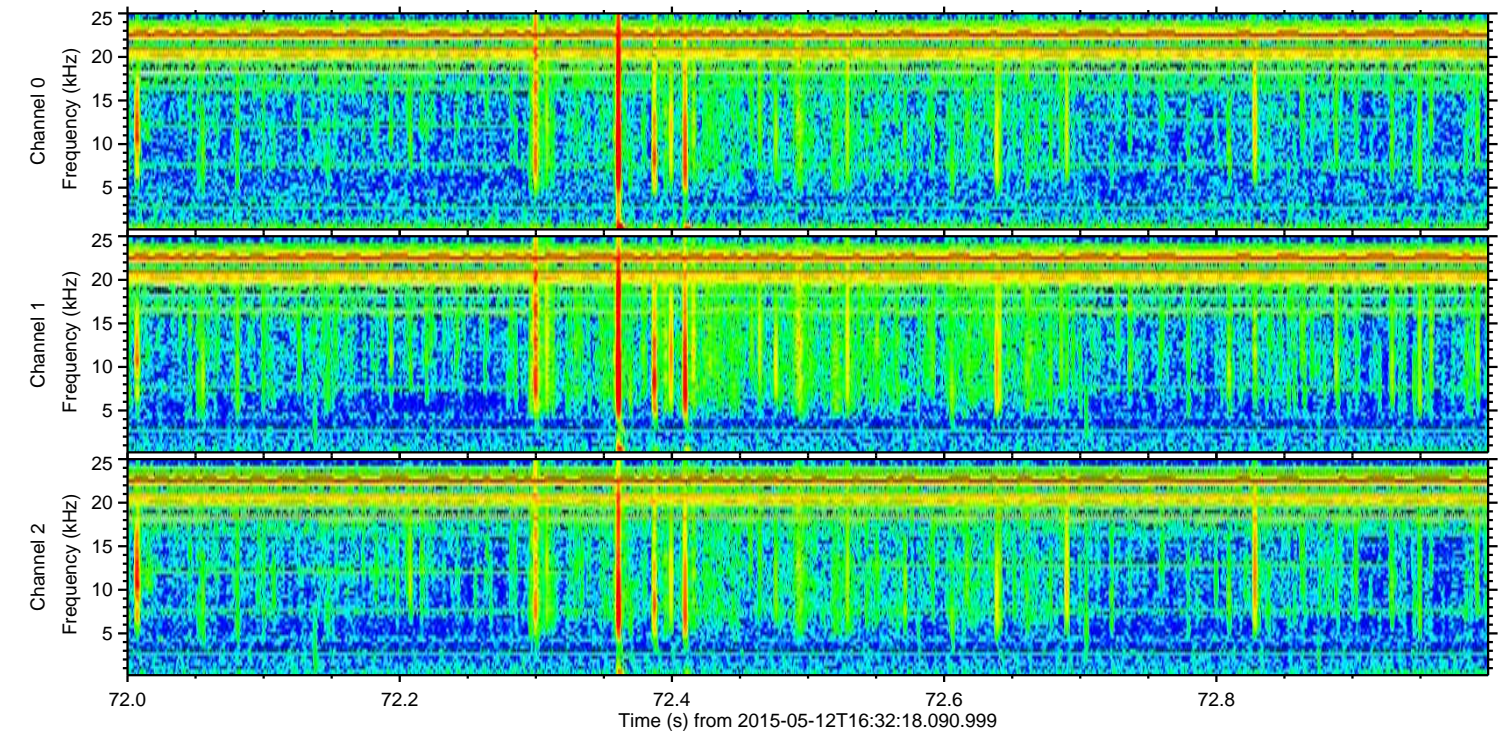
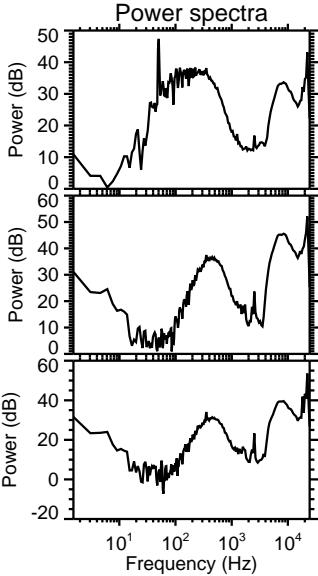
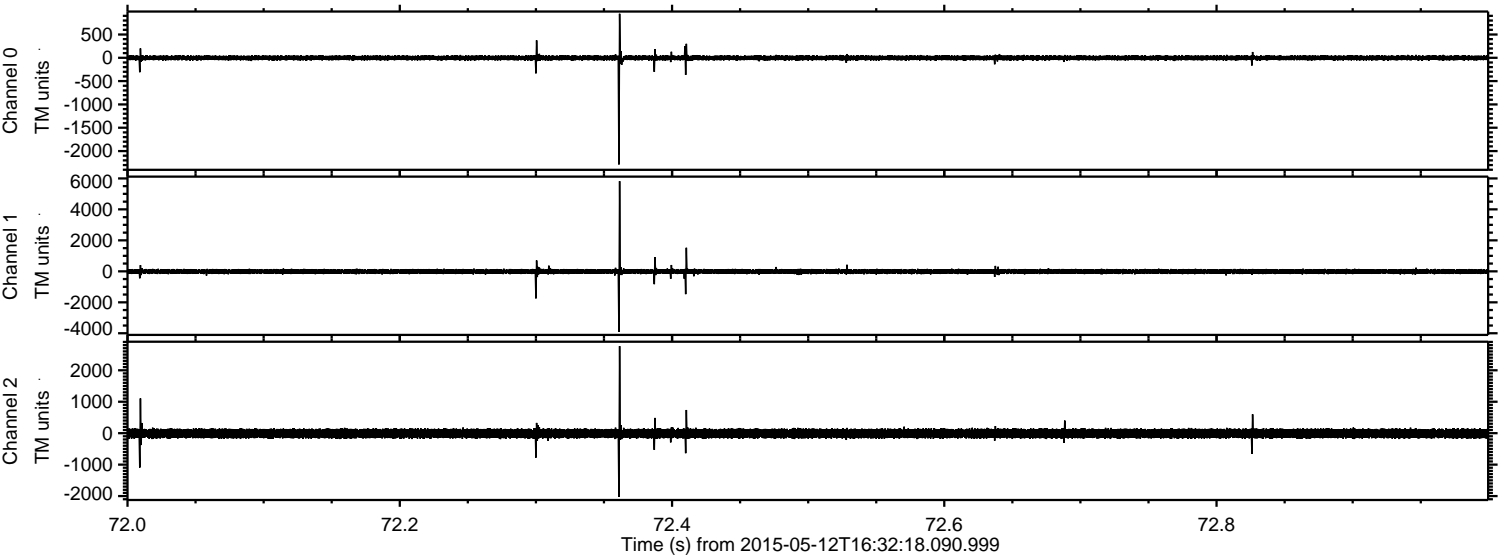



Processed Tue May 12 18:39:05 2015 by ELM ver.2012-10-06 from 001\_\_elm20150512\_163217\_\_dat00.bin

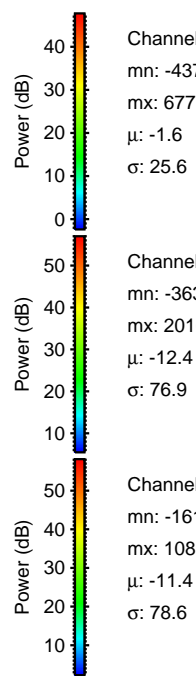
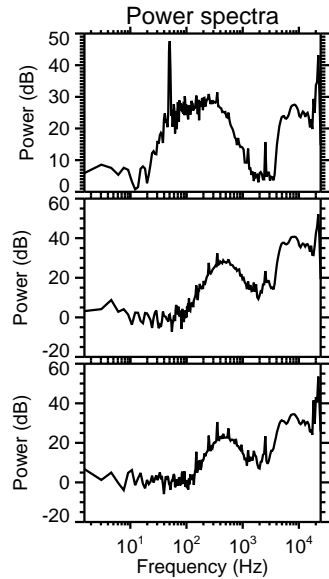
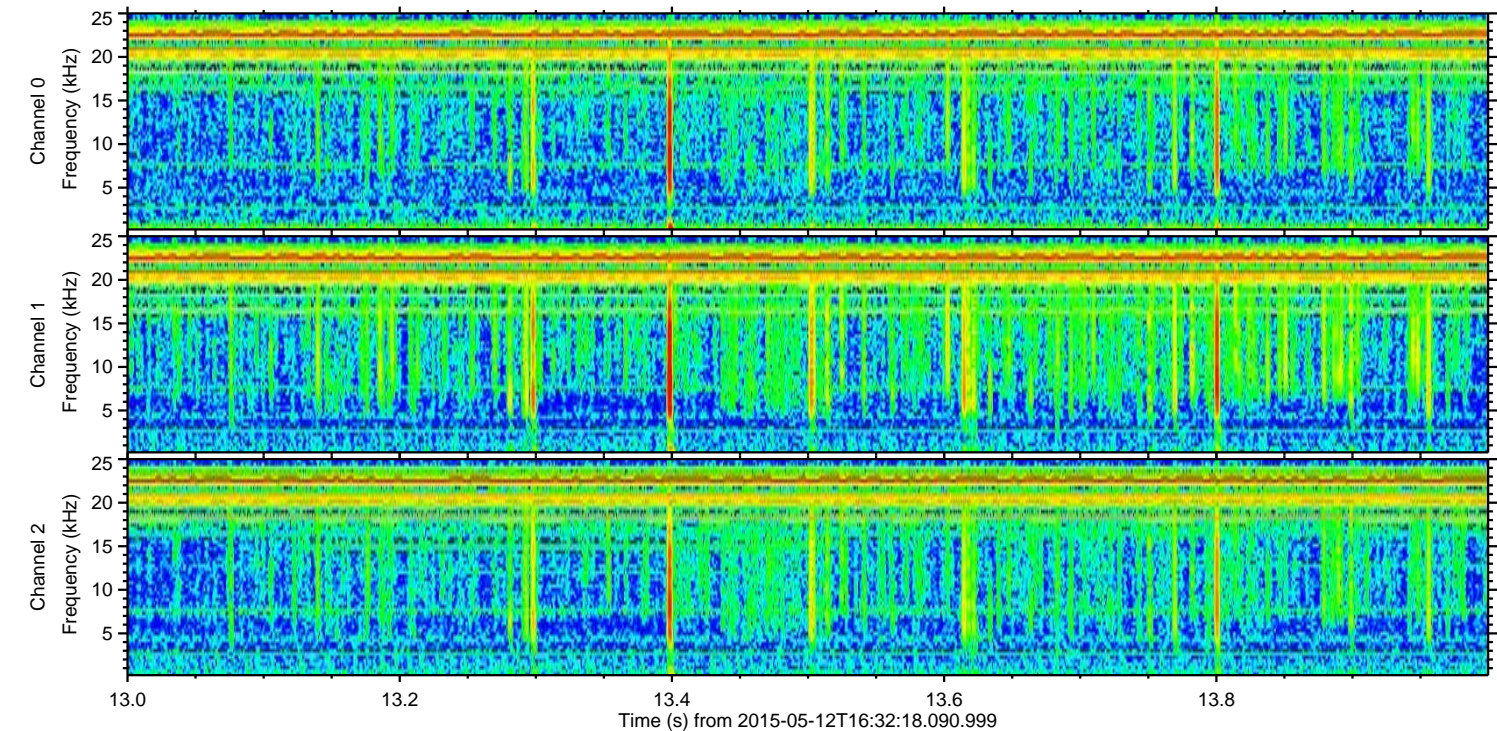
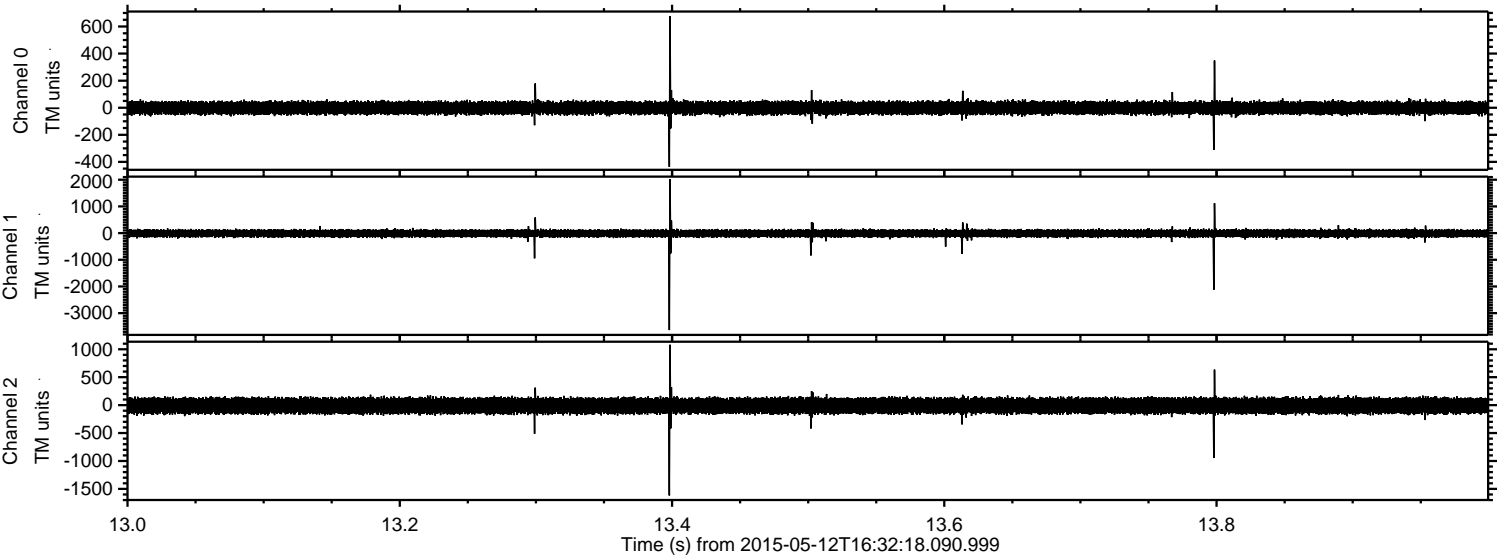

Channel 0  
mn: -437  
mx: 677  
 $\mu$ : -1.6  
 $\sigma$ : 25.6

Channel 1  
mn: -3635  
mx: 2016  
 $\mu$ : -12.4  
 $\sigma$ : 76.9

Channel 2  
mn: -1618  
mx: 1081  
 $\mu$ : -11.4  
 $\sigma$ : 78.6



ELMAVAN 3D WAVEFORMS (Measured data sampled at 50 kHz) 49788 packets of 144 samples from 2015-05-12T16:32:18.090.999. Part 100/144

Processed Tue May 12 18:39:06 2015 by ELM ver.2012-10-06 from 001\_\_elm20150512\_163217\_\_dat00.bin

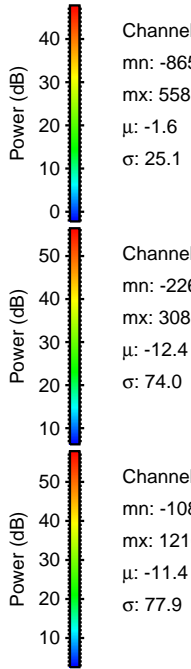
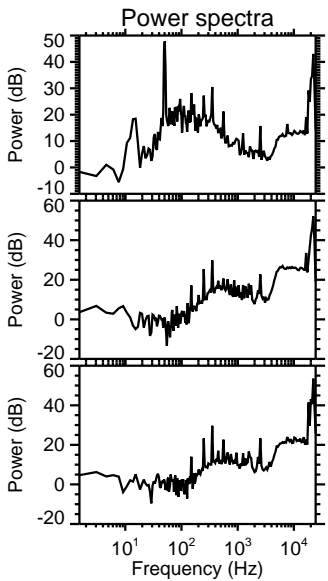
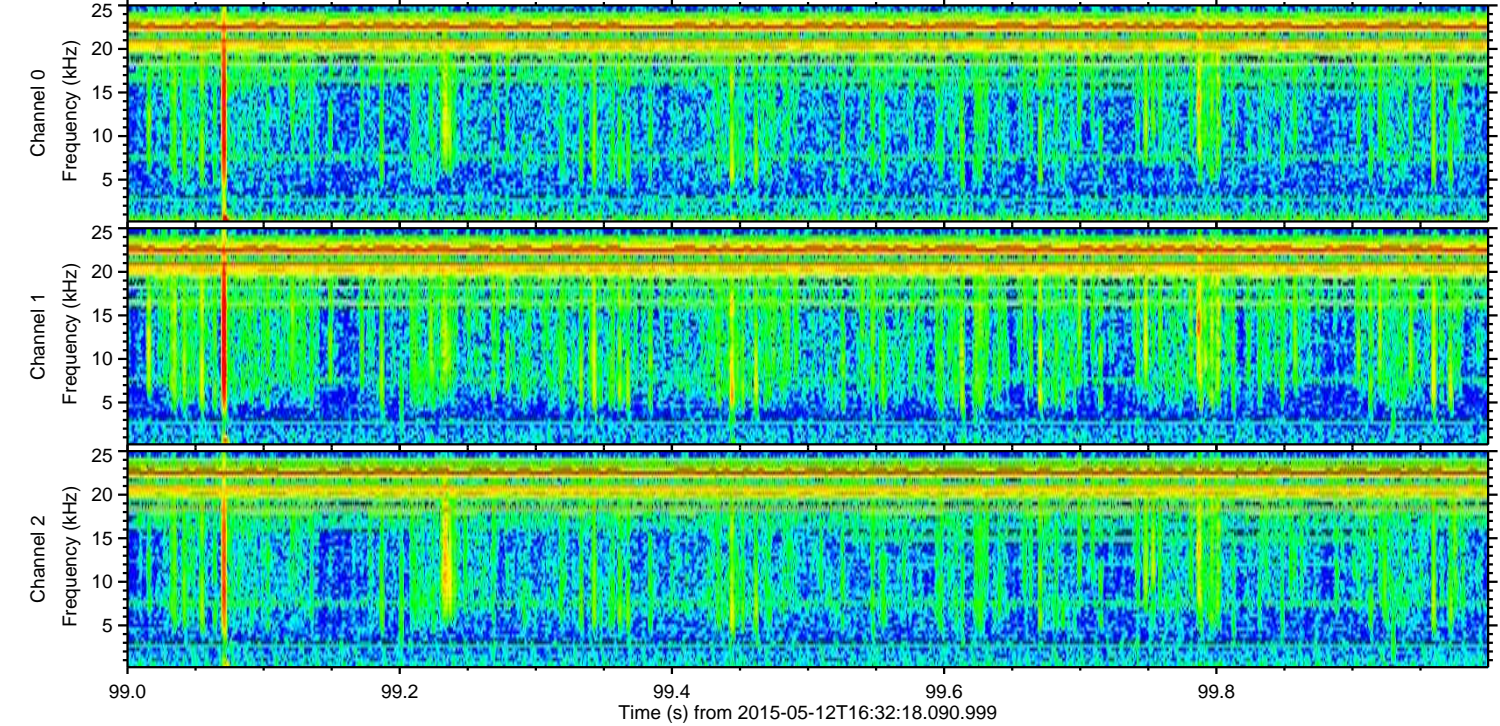
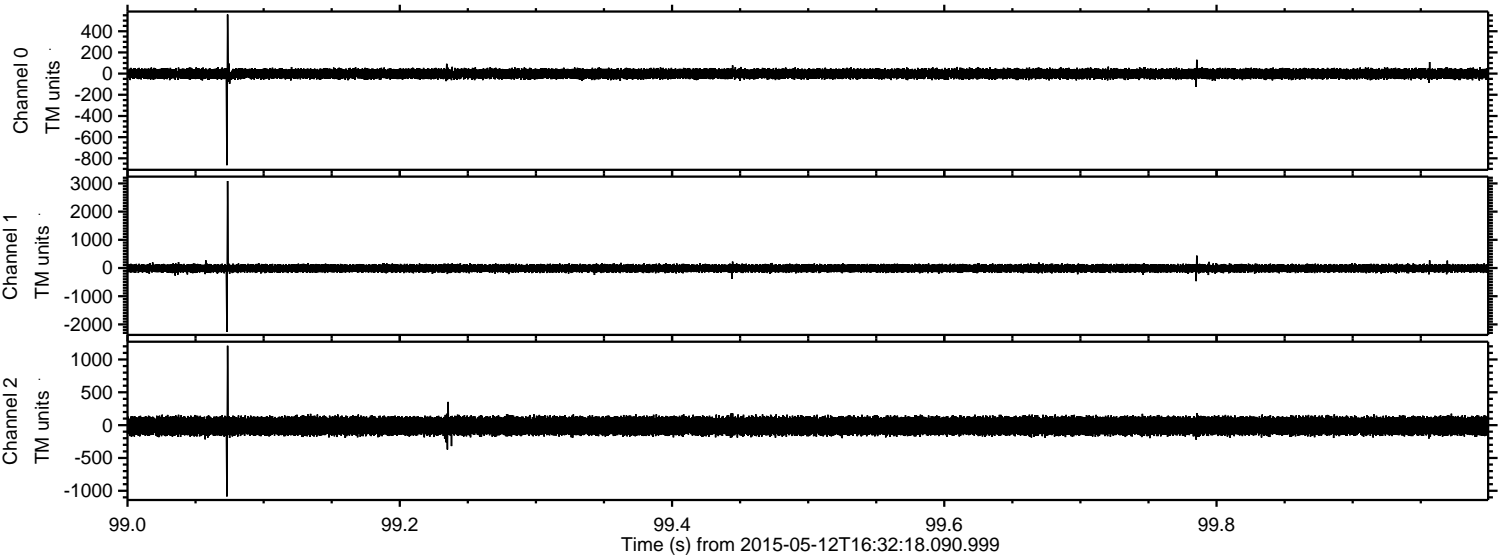

Channel 0

Channel 1

Channel 2

mn: -865  
mx: 558  
 $\mu$ : -1.6  
 $\sigma$ : 25.1

mn: -2260  
mx: 3086  
 $\mu$ : -12.4  
 $\sigma$ : 74.0

mn: -1086  
mx: 1210  
 $\mu$ : -11.4  
 $\sigma$ : 77.9



ELMAVAN 3D WAVEFORMS (Measured data sampled at 50 kHz) 49788 packets of 144 samples from 2015-05-12T16:32:18.090.999. Part 132/144

Processed Tue May 12 18:39:07 2015 by ELM ver.2012-10-06 from 001\_\_elm20150512\_163217\_\_dat00.bin

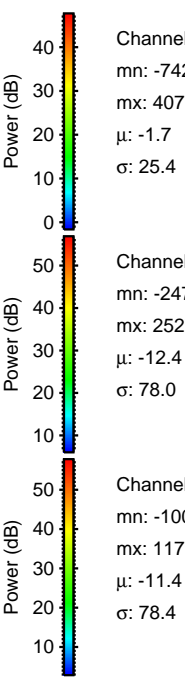
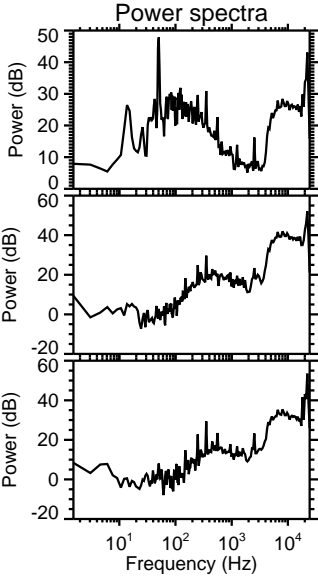
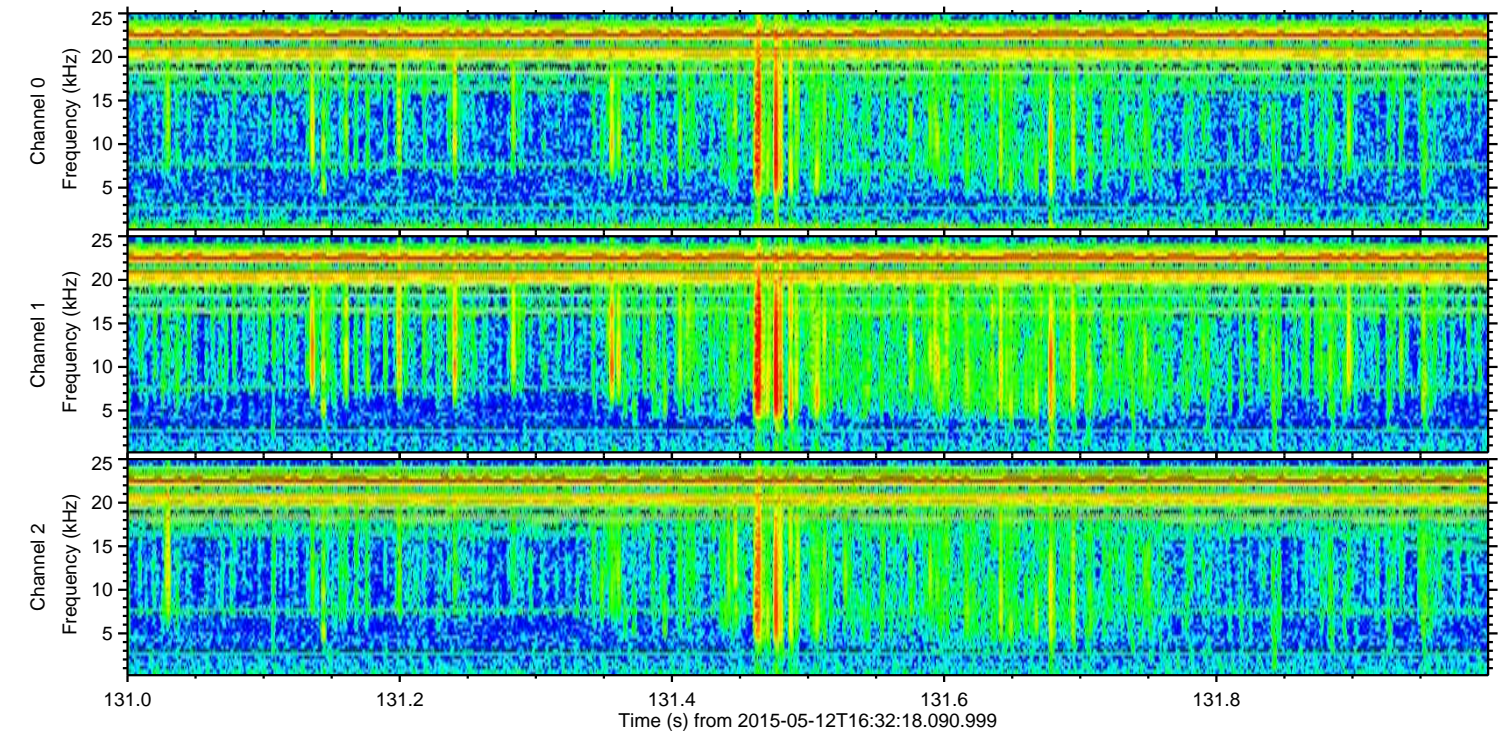
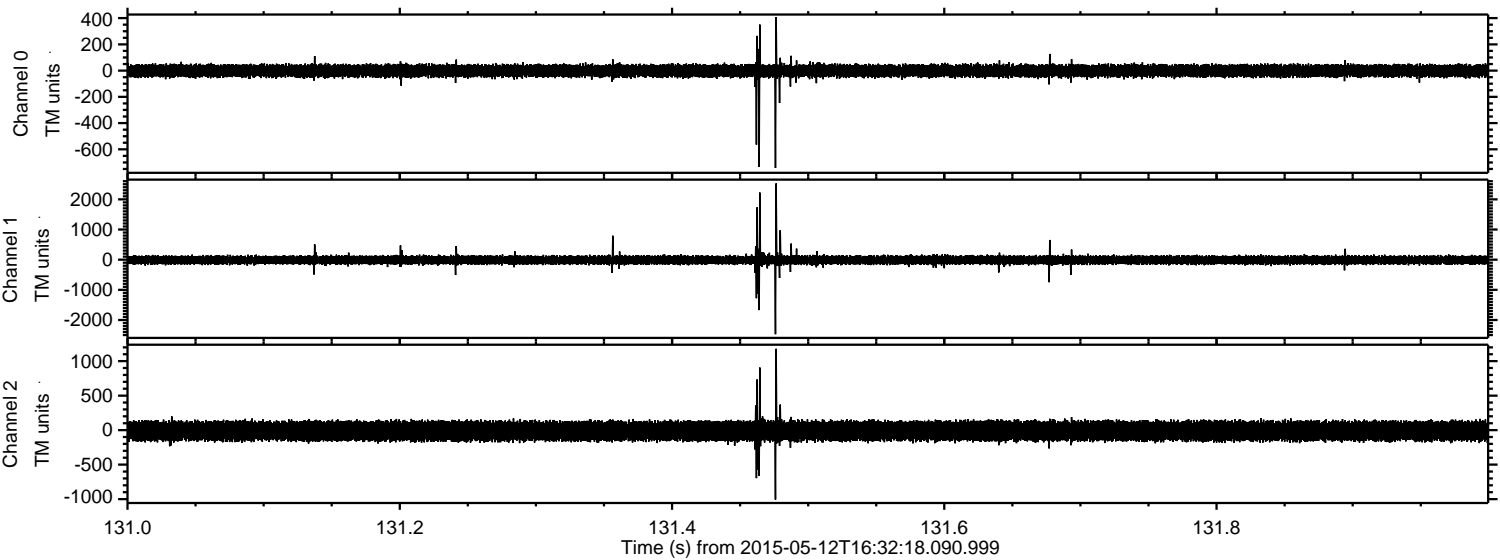

Channel 0  
mn: -742  
mx: 407  
 $\mu$ : -1.7  
 $\sigma$ : 25.4

Channel 1  
mn: -2471  
mx: 2527  
 $\mu$ : -12.4  
 $\sigma$ : 78.0

Channel 2  
mn: -1006  
mx: 1179  
 $\mu$ : -11.4  
 $\sigma$ : 78.4



Processed Tue May 12 18:39:08 2015 by ELM ver.2012-10-06 from 001\_\_elm20150512\_163217\_\_dat00.bin

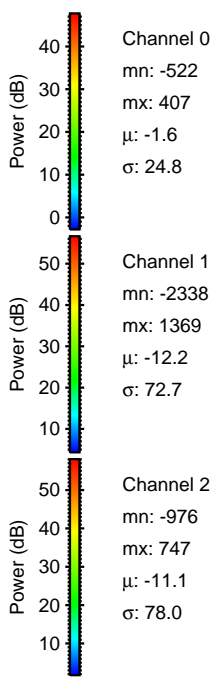
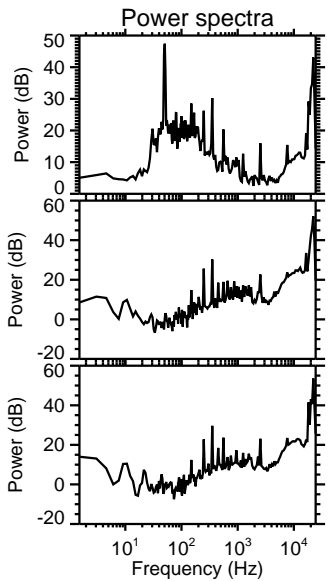
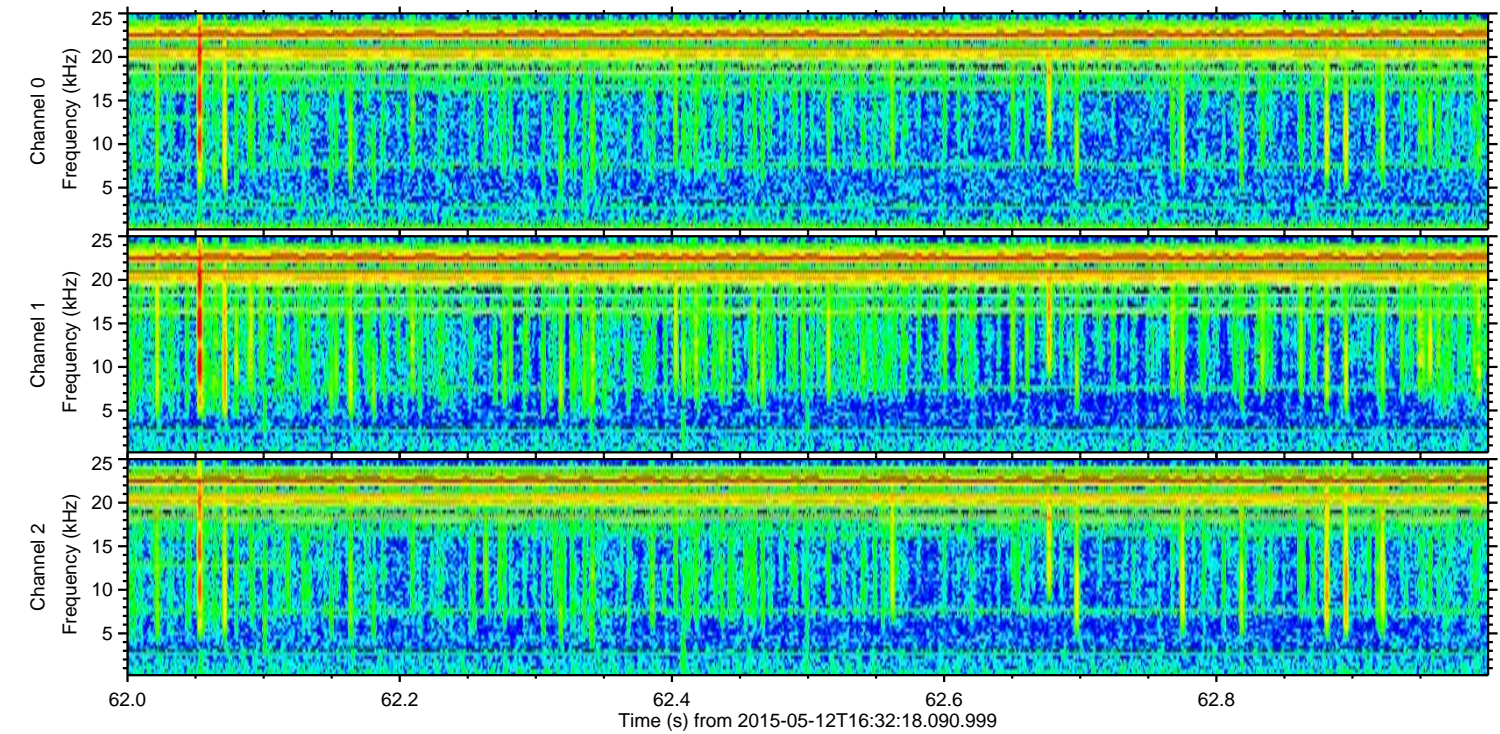
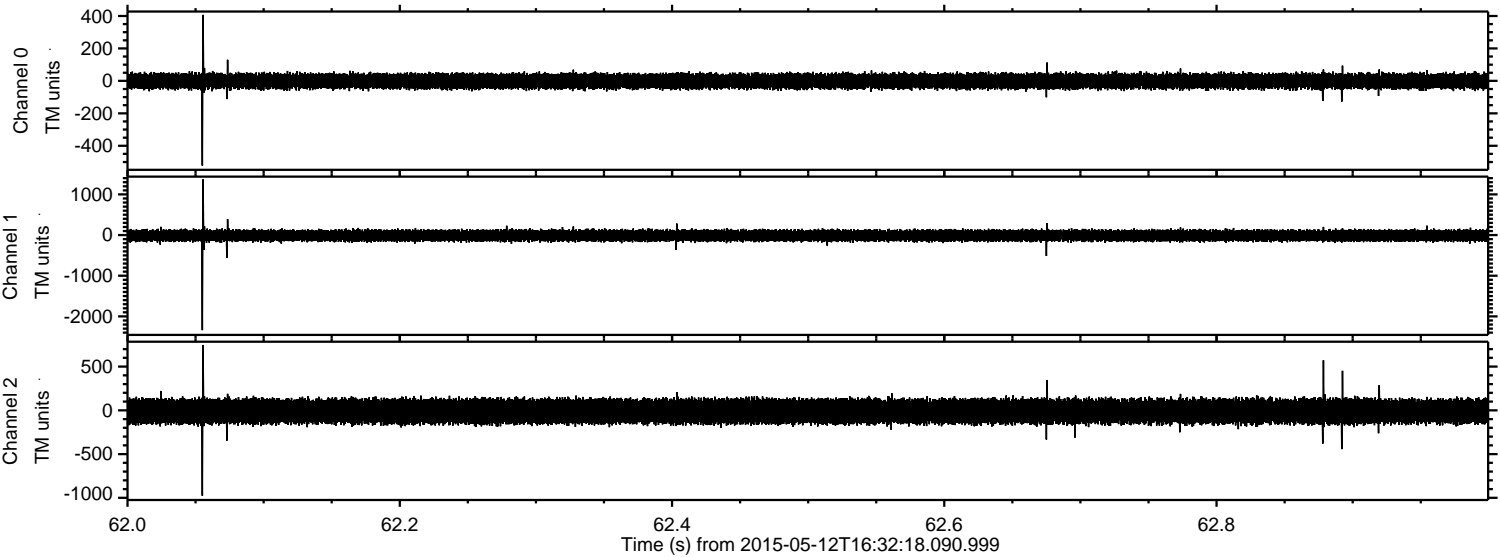

Channel 0  
mn: -522  
mx: 407  
 $\mu$ : -1.6  
 $\sigma$ : 24.8

Channel 1  
mn: -2338  
mx: 1369  
 $\mu$ : -12.2  
 $\sigma$ : 72.7

Channel 2  
mn: -976  
mx: 747  
 $\mu$ : -11.1  
 $\sigma$ : 78.0



Processed Tue May 12 18:39:09 2015 by ELM ver.2012-10-06 from 001\_\_elm20150512\_163217\_\_dat00.bin

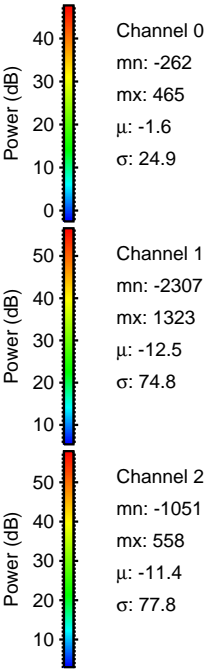
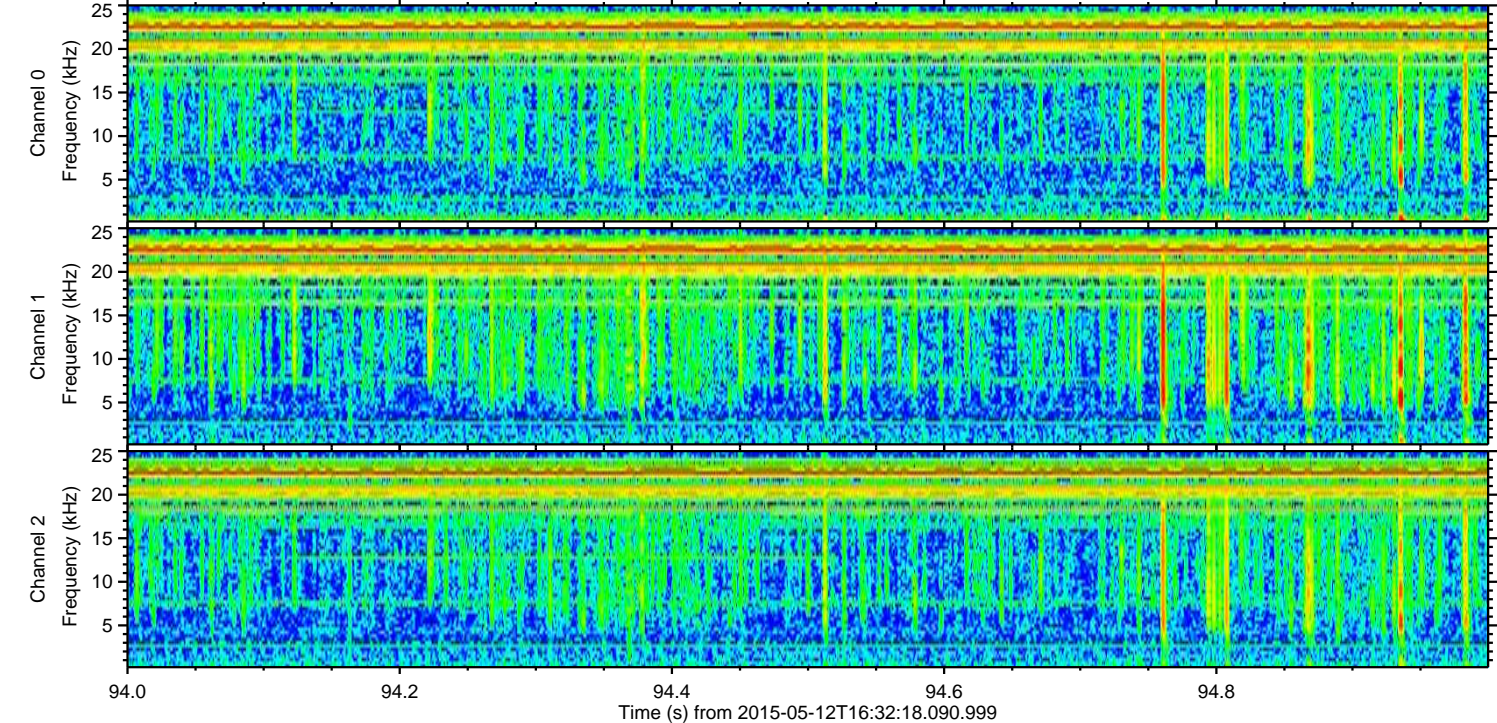
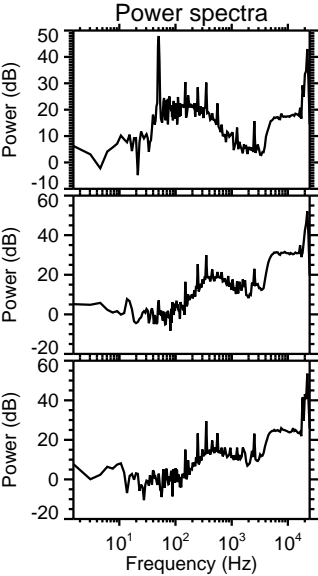
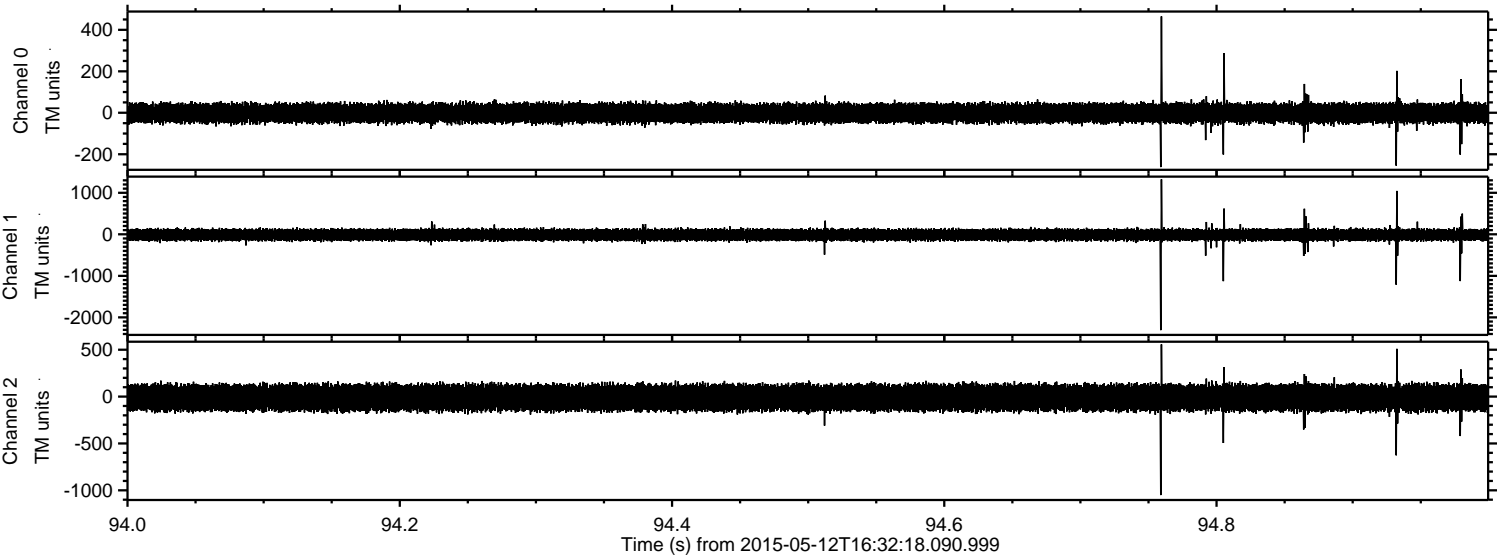



Processed Tue May 12 18:39:10 2015 by ELM ver.2012-10-06 from 001\_\_elm20150512\_163217\_\_dat00.bin

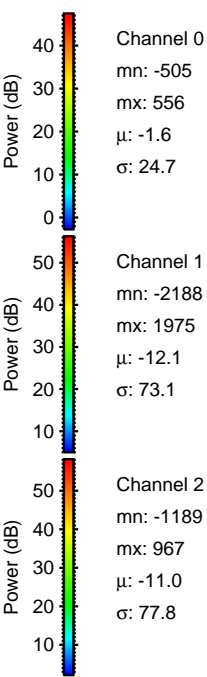
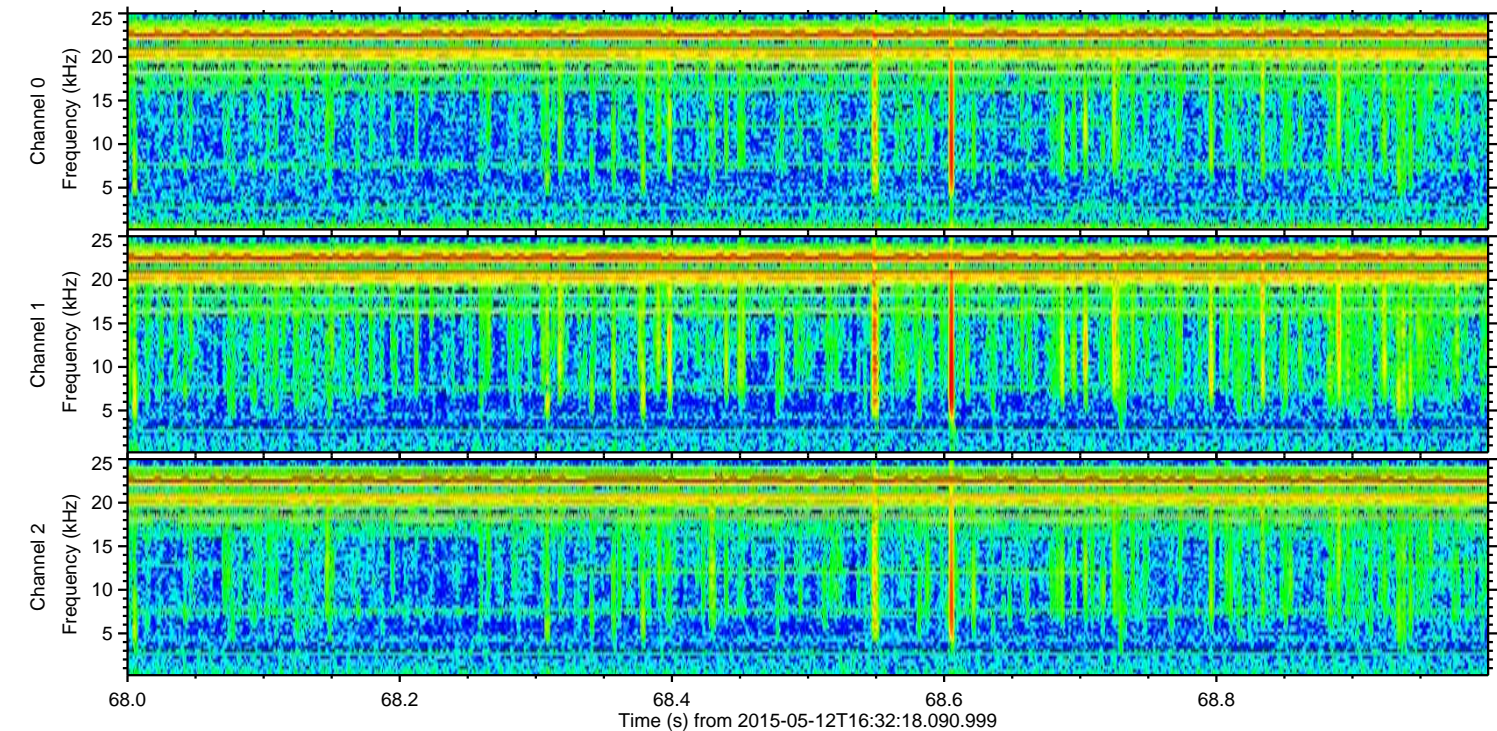
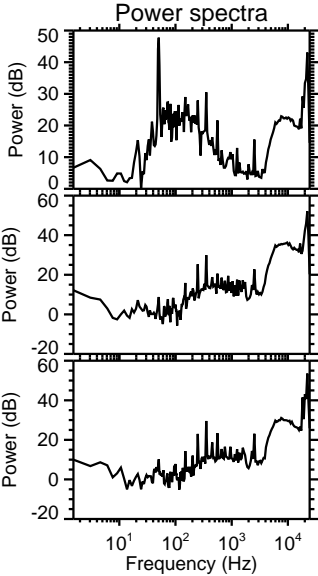
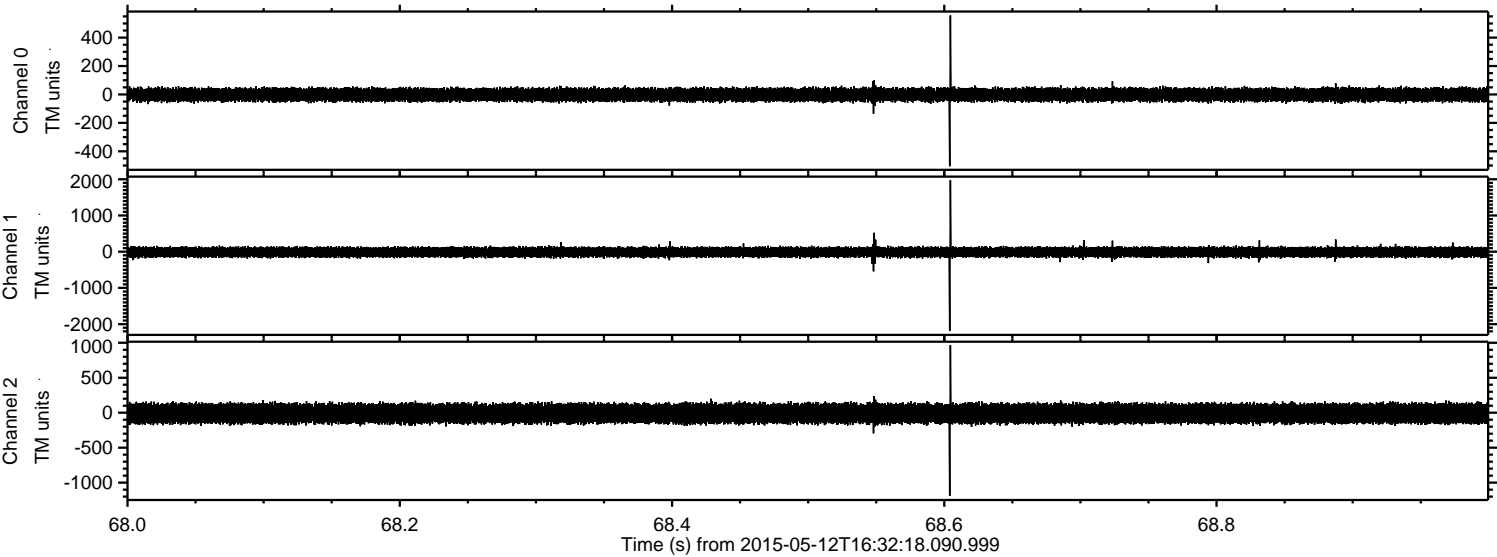



ELMAVAN 3D WAVEFORMS (Measured data sampled at 50 kHz) 49788 packets of 144 samples from 2015-05-12T16:32:18.090.999. Part 32/144

Processed Tue May 12 18:39:11 2015 by ELM ver.2012-10-06 from 001\_\_elm20150512\_163217\_\_dat00.bin

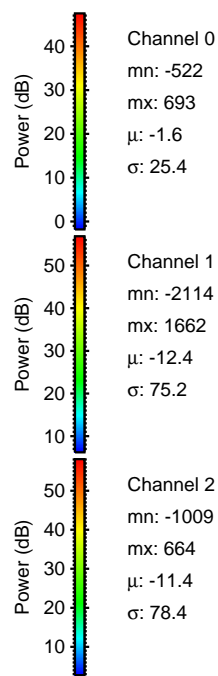
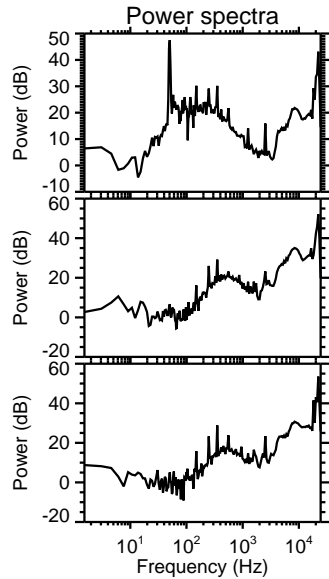
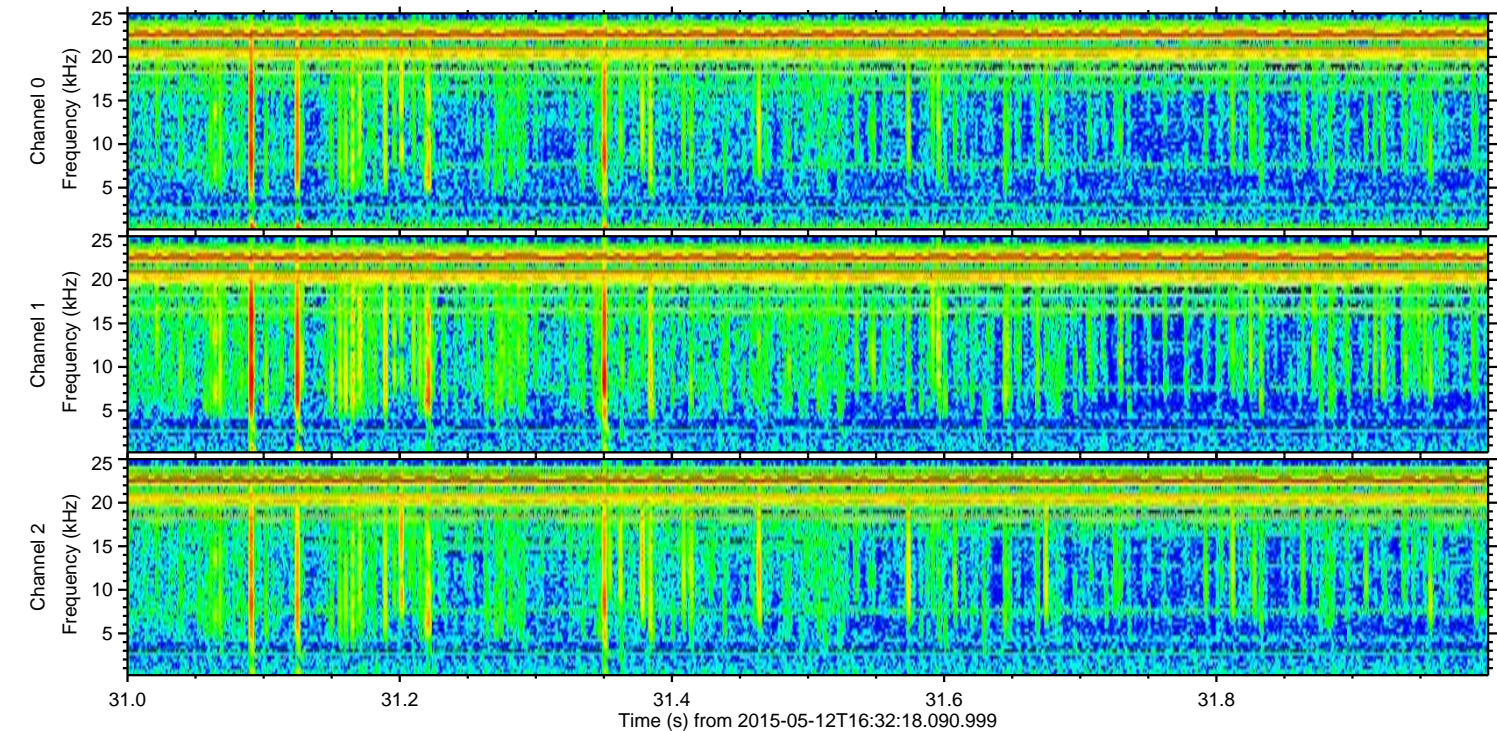
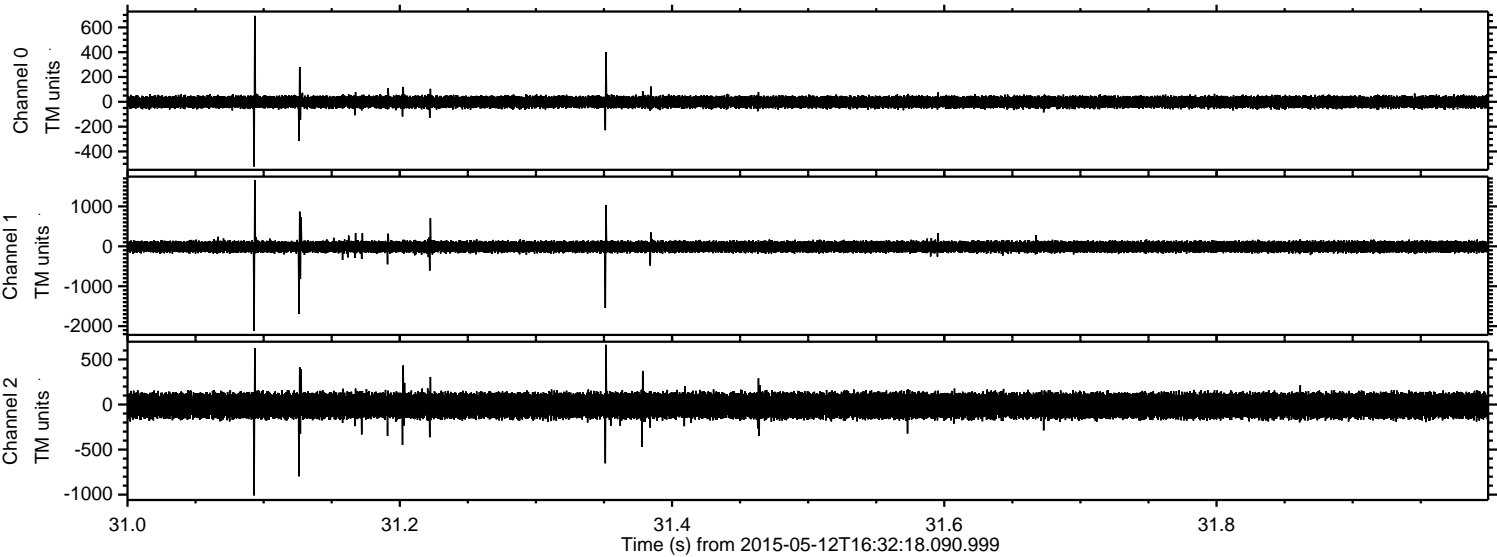

Channel 0  
mn: -522  
mx: 693  
 $\mu$ : -1.6  
 $\sigma$ : 25.4

Channel 1  
mn: -2114  
mx: 1662  
 $\mu$ : -12.4  
 $\sigma$ : 75.2

Channel 2  
mn: -1009  
mx: 664  
 $\mu$ : -11.4  
 $\sigma$ : 78.4



Processed Tue May 12 18:39:12 2015 by ELM ver.2012-10-06 from 001\_\_elm20150512\_163217\_\_dat00.bin

