

ELMAVAN 3D WAVEFORMS (Measured data sampled at 50 kHz) 49733 packets of 144 samples from 2015-05-12T16:12:17.436.000.

Processed Tue May 12 18:19:20 2015 by ELM ver.2012-10-06 from 001__elm20150512_161216__dat00.bin

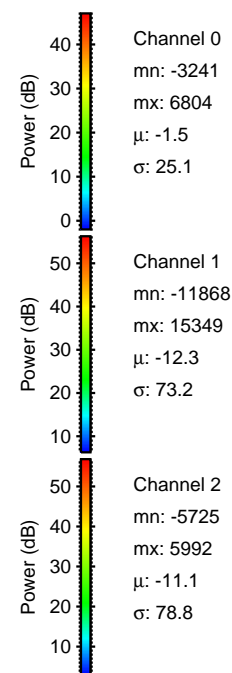

Processed Tue May 12 18:19:32 2015 by ELM ver.2012-10-06 from 001__elm20150512_161216__dat00.bin

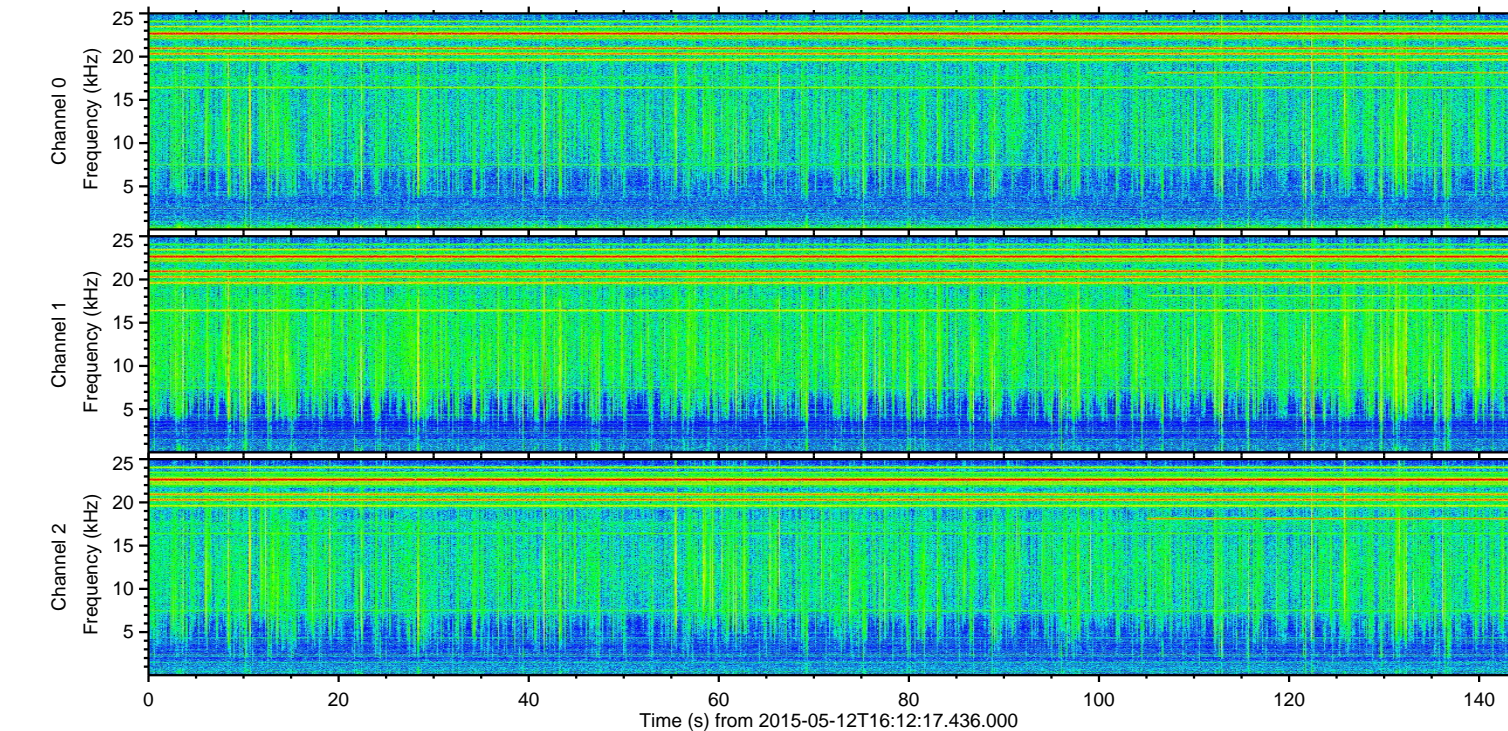
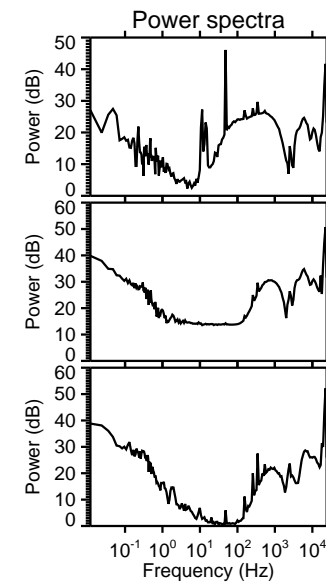
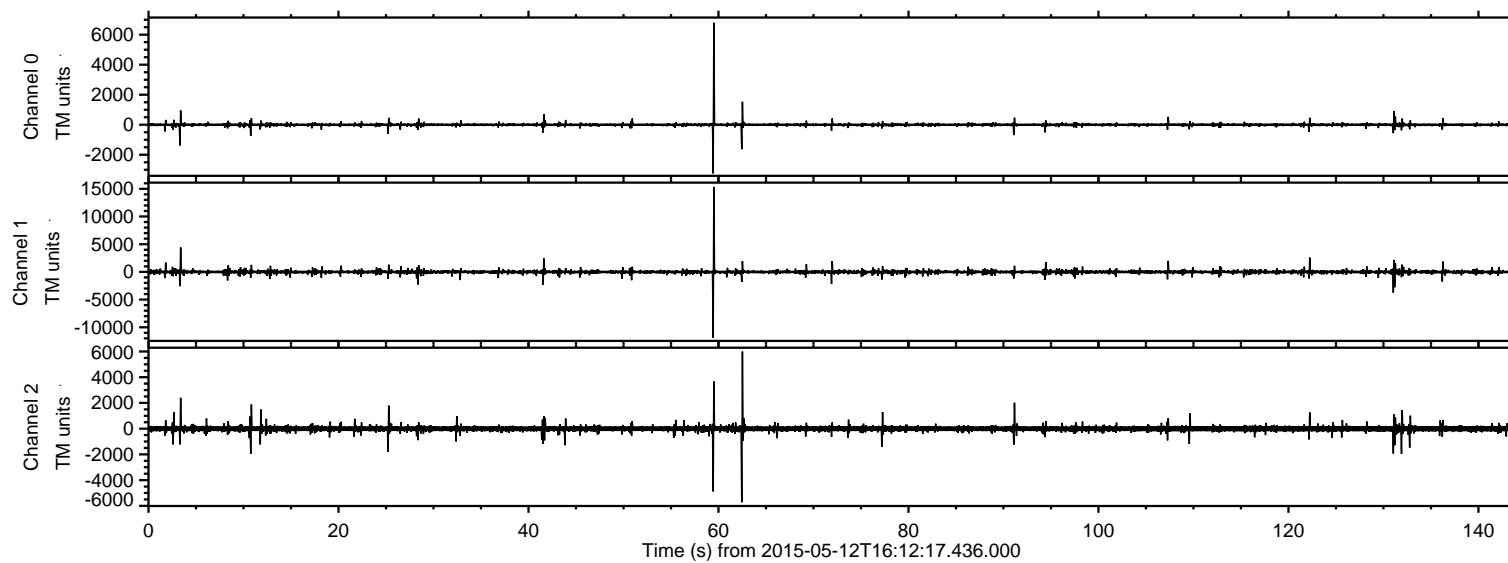
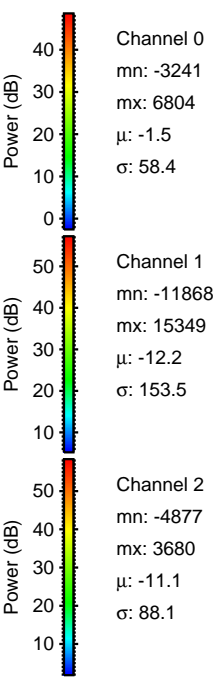
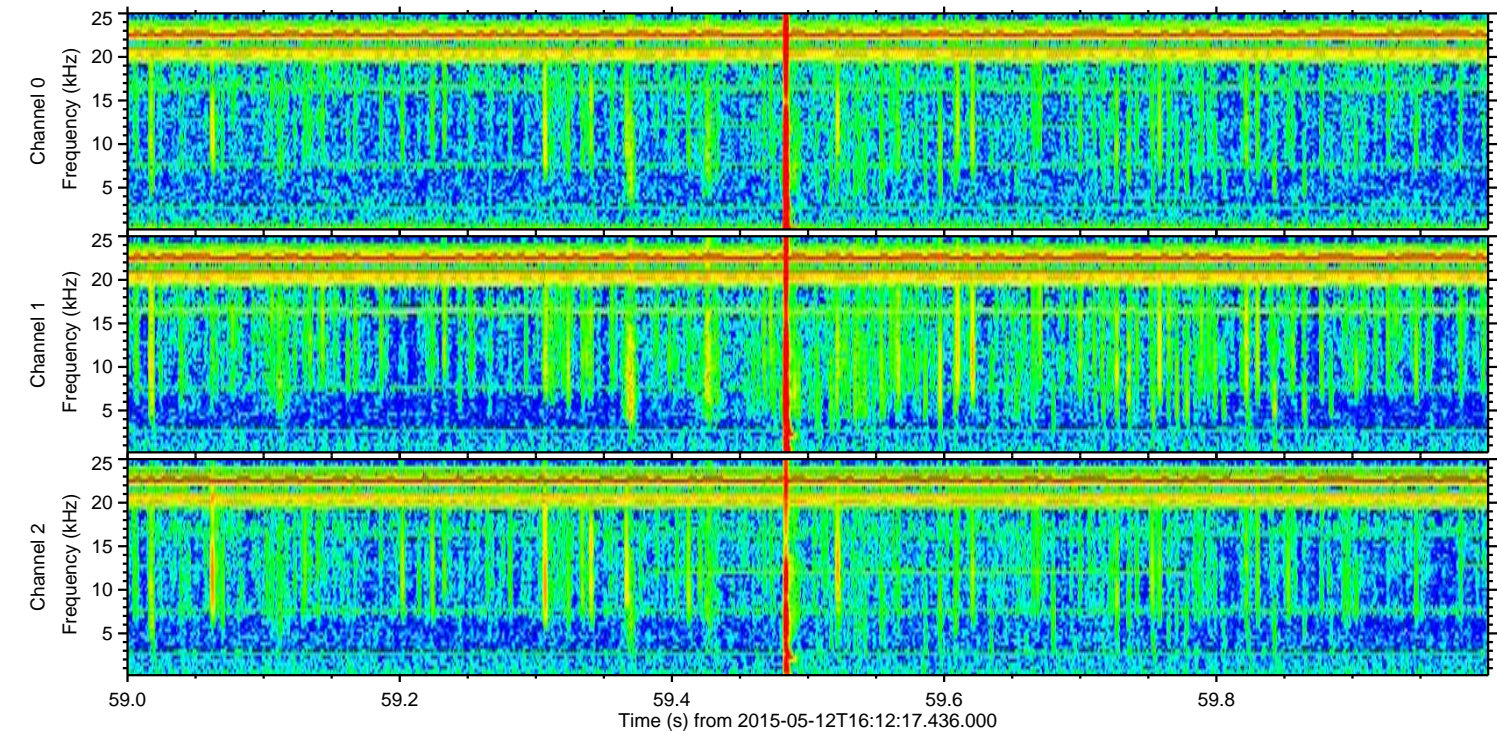
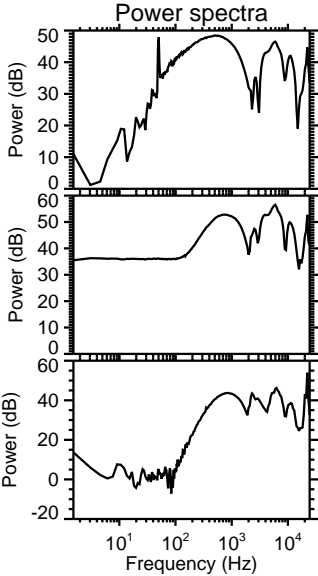
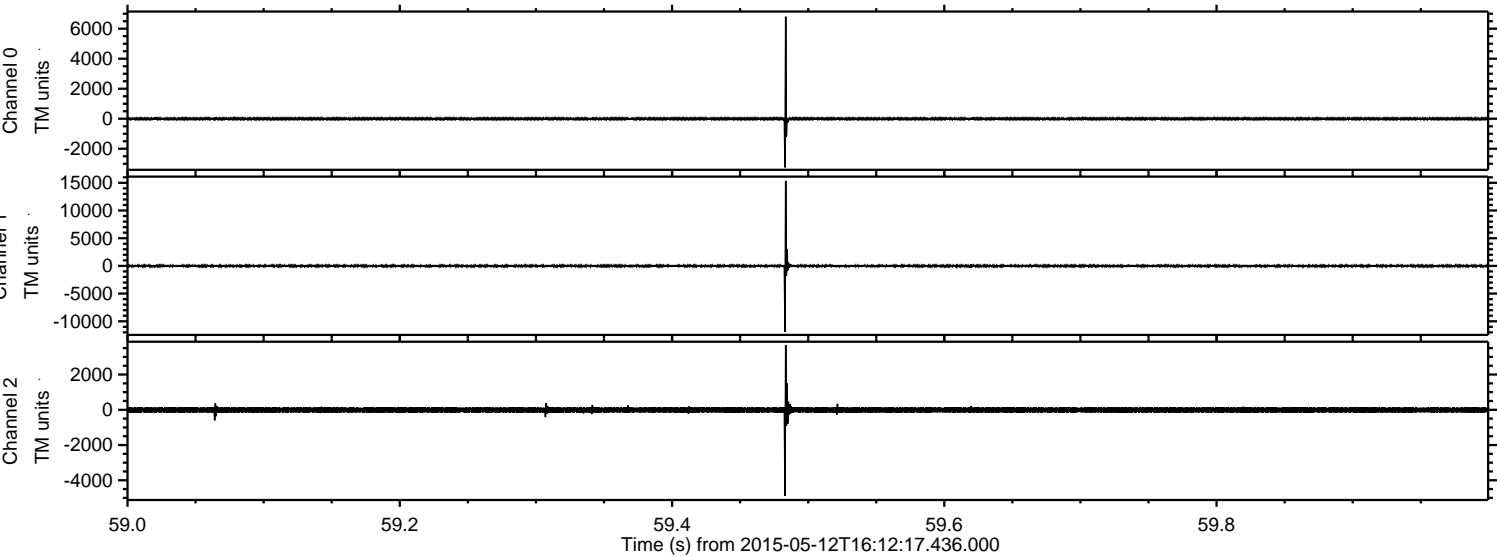

Processed Tue May 12 18:19:33 2015 by ELM ver.2012-10-06 from 001__elm20150512_161216__dat00.bin

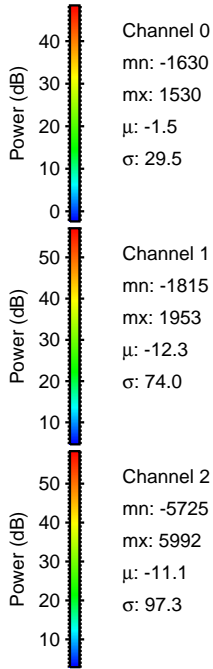
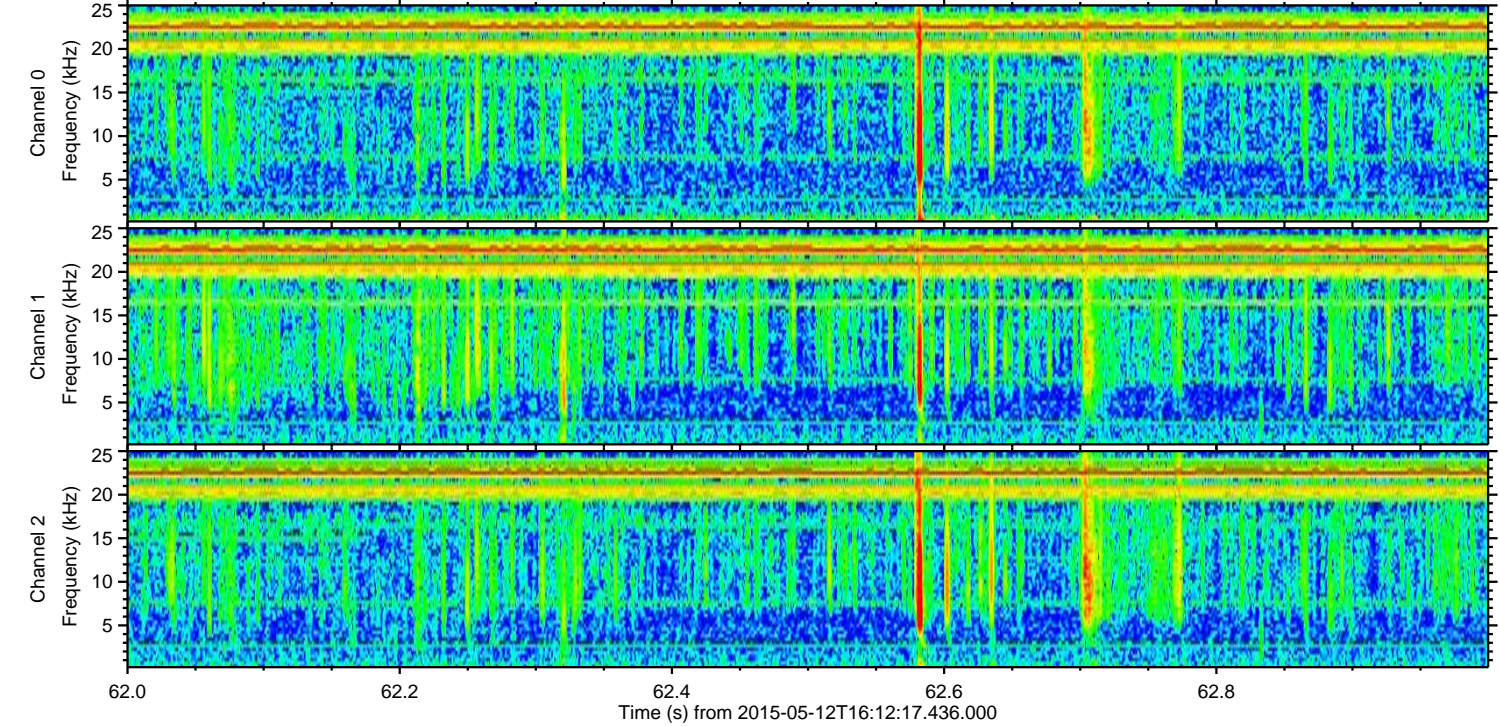
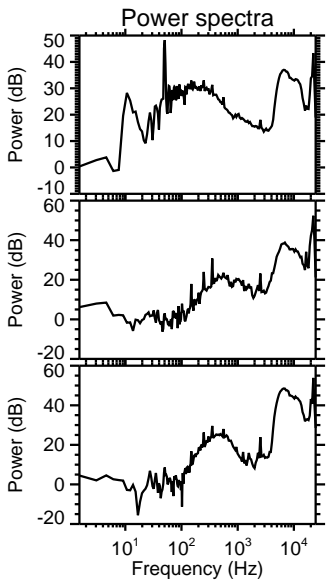
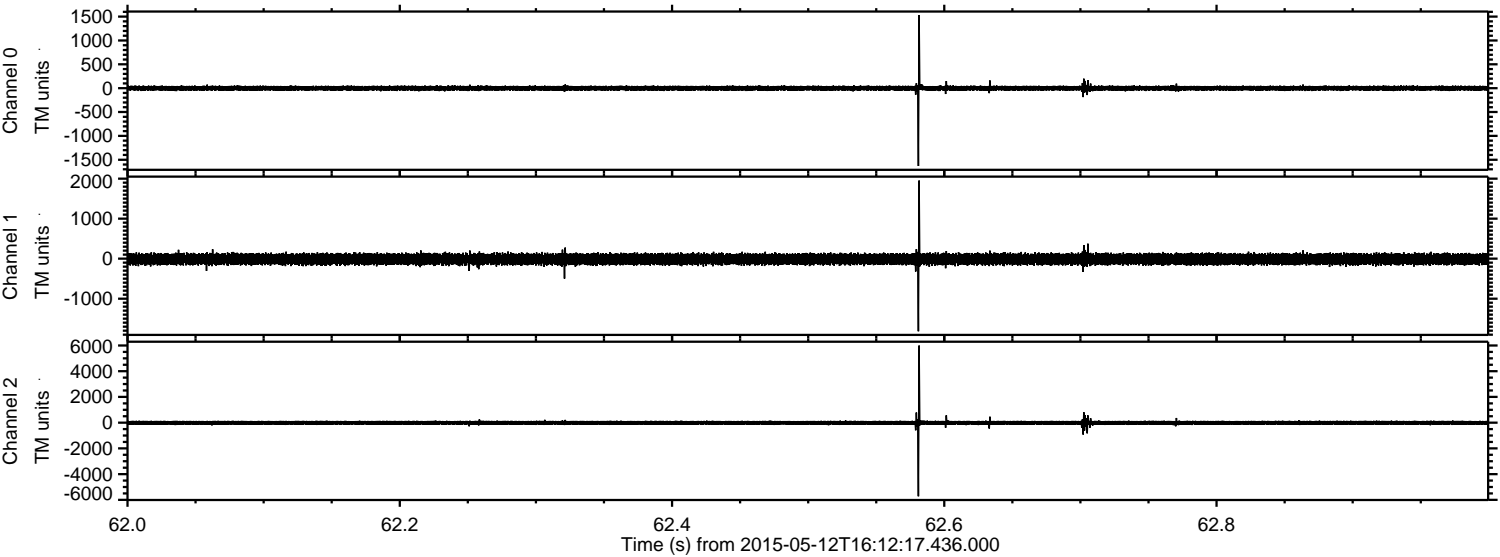

Processed Tue May 12 18:19:33 2015 by ELM ver.2012-10-06 from 001__elm20150512_161216__dat00.bin

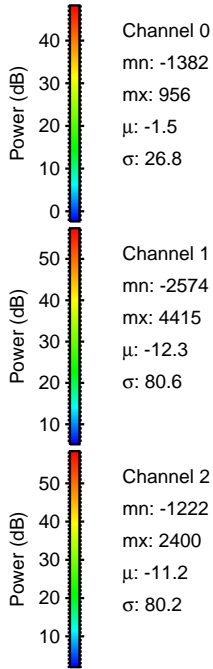
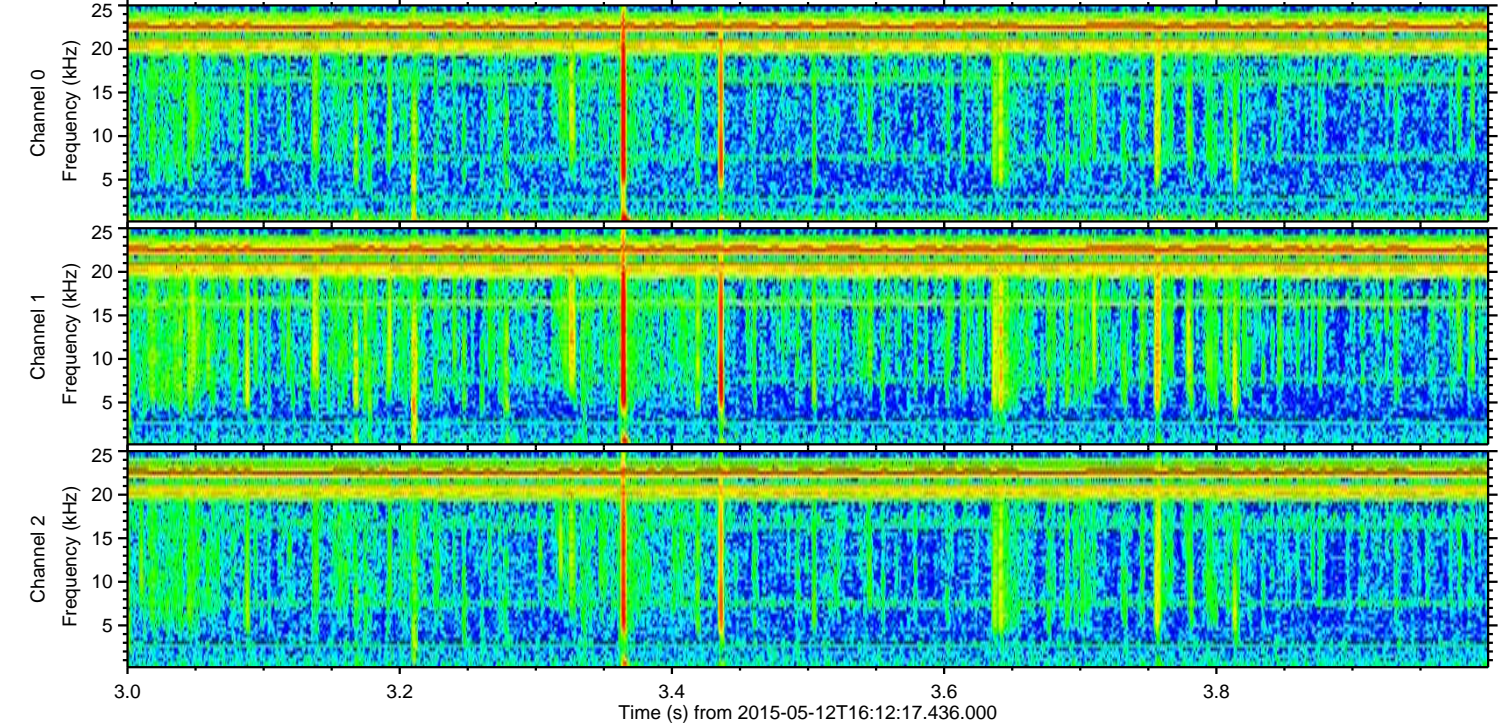
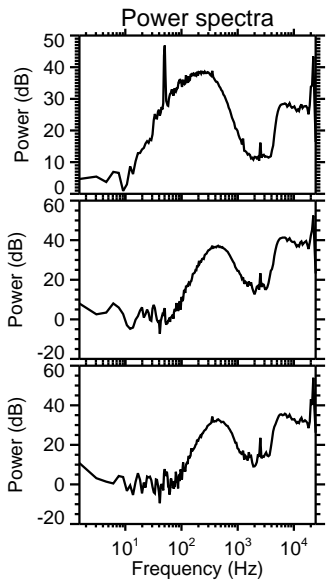
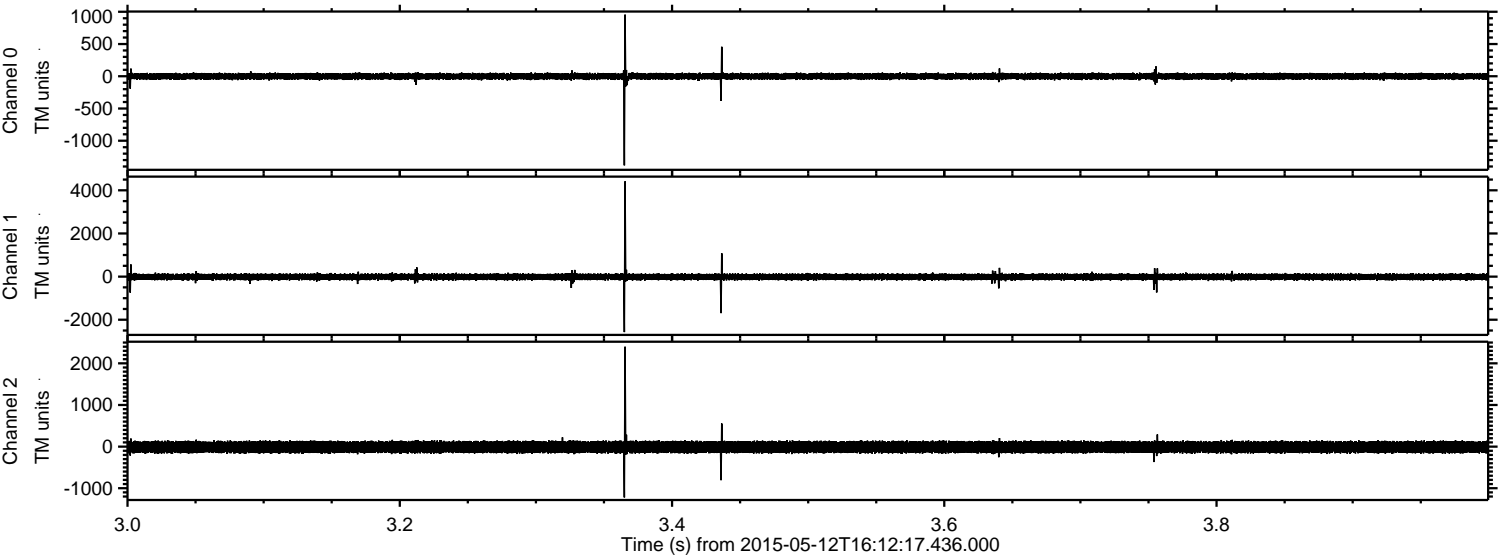

Processed Tue May 12 18:19:34 2015 by ELM ver.2012-10-06 from 001__elm20150512_161216__dat00.bin

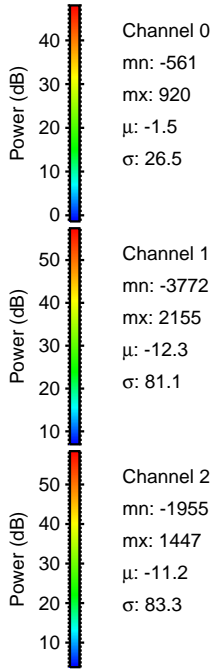
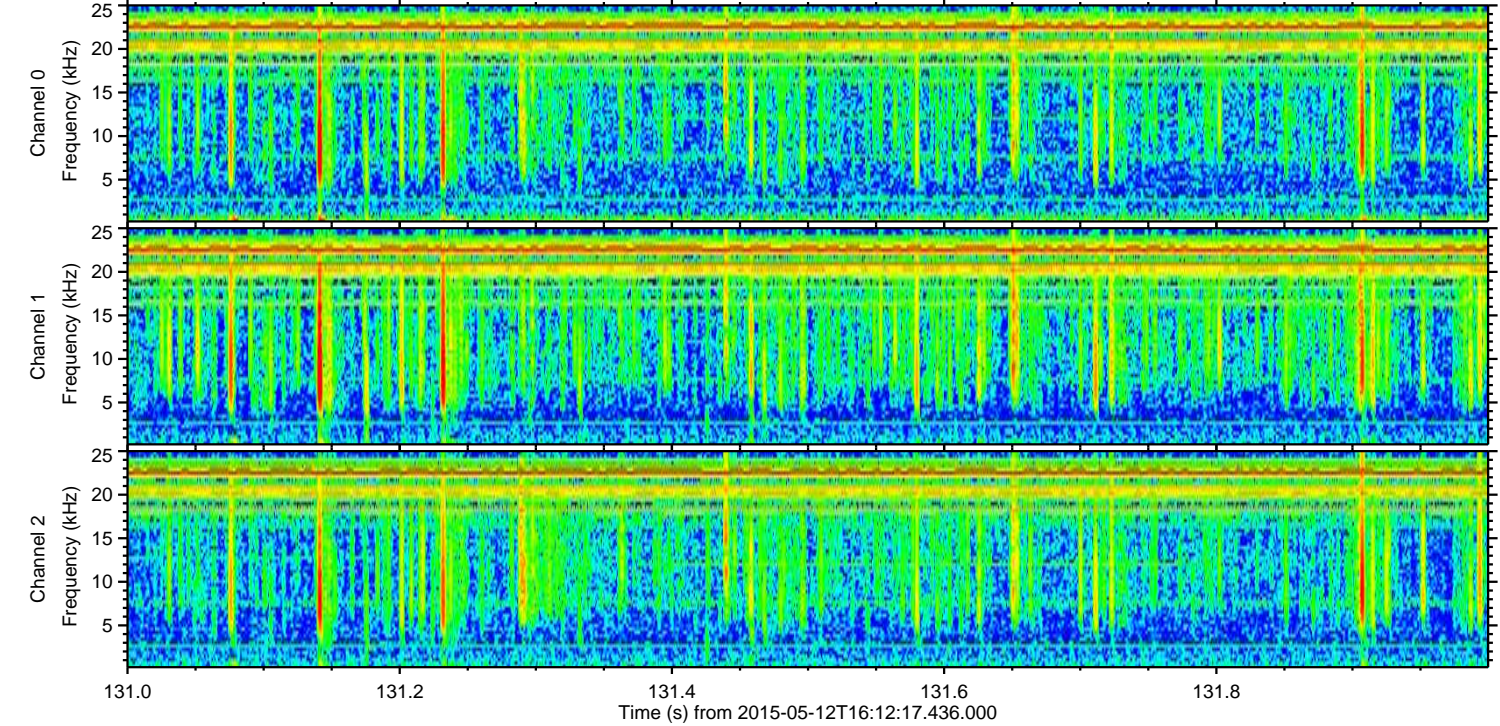
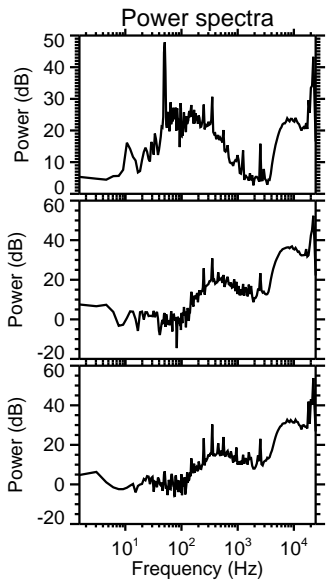
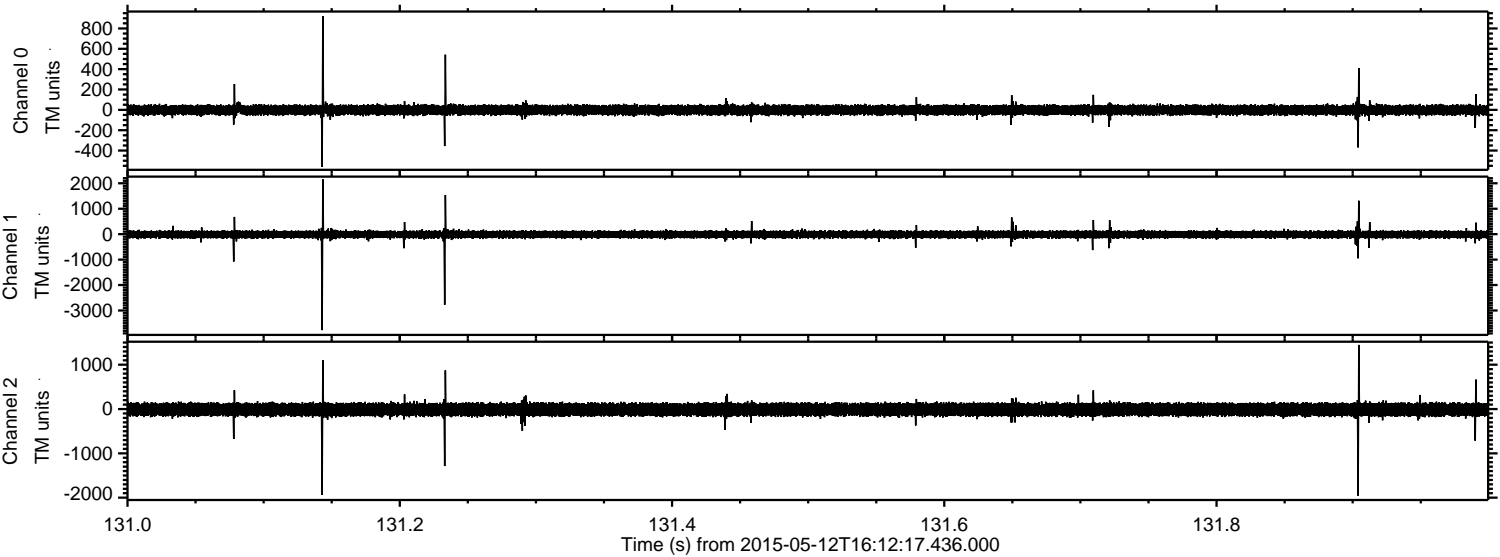

ELMAVAN 3D WAVEFORMS (Measured data sampled at 50 kHz) 49733 packets of 144 samples from 2015-05-12T16:12:17.436.000. Part 123/144

Processed Tue May 12 18:19:35 2015 by ELM ver.2012-10-06 from 001__elm20150512_161216__dat00.bin

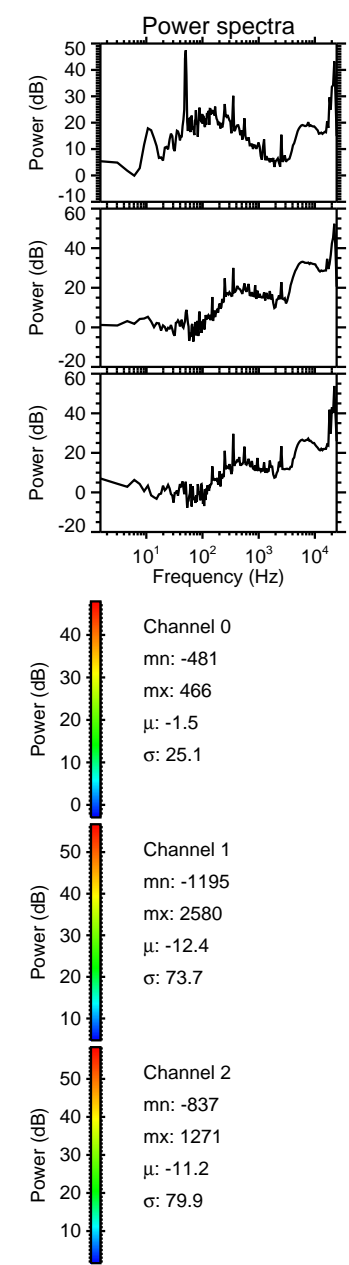
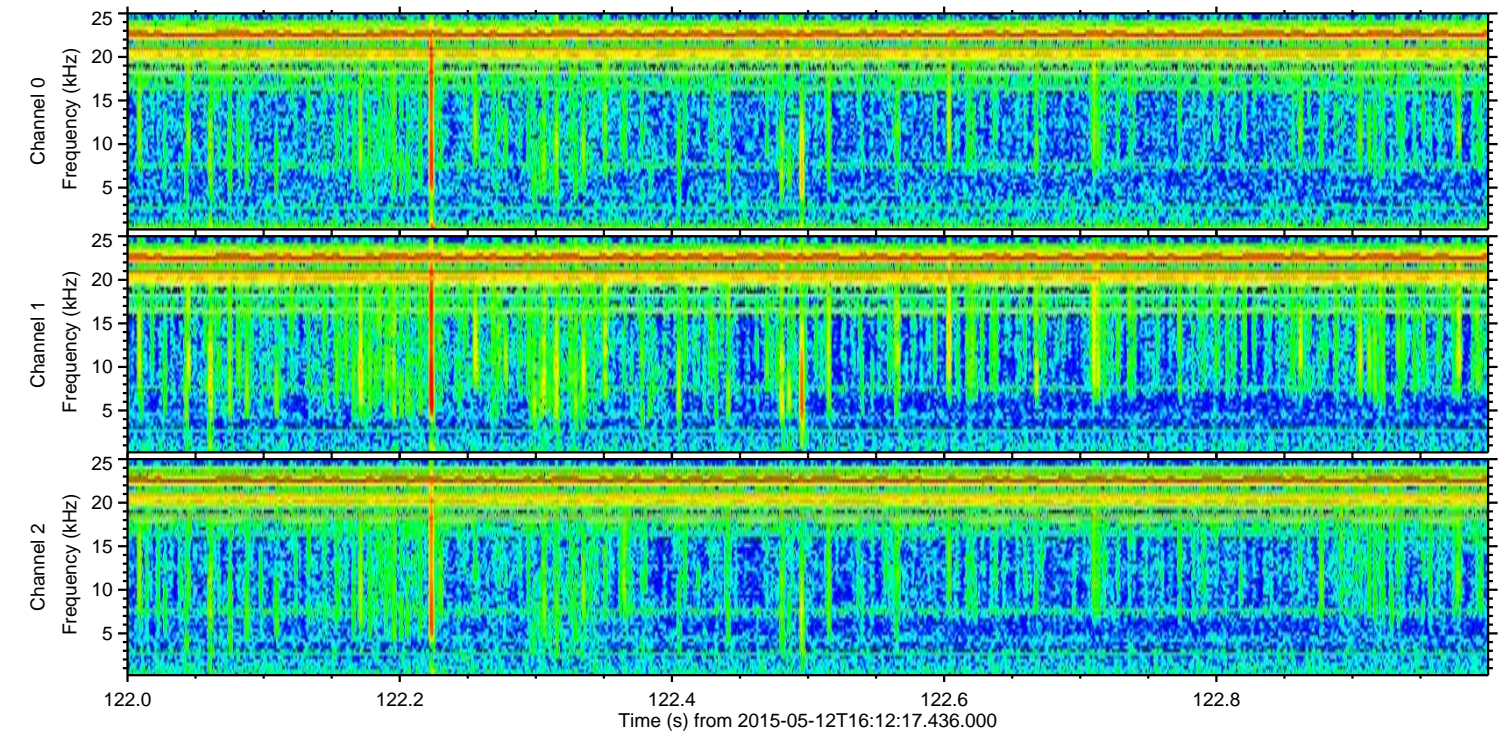
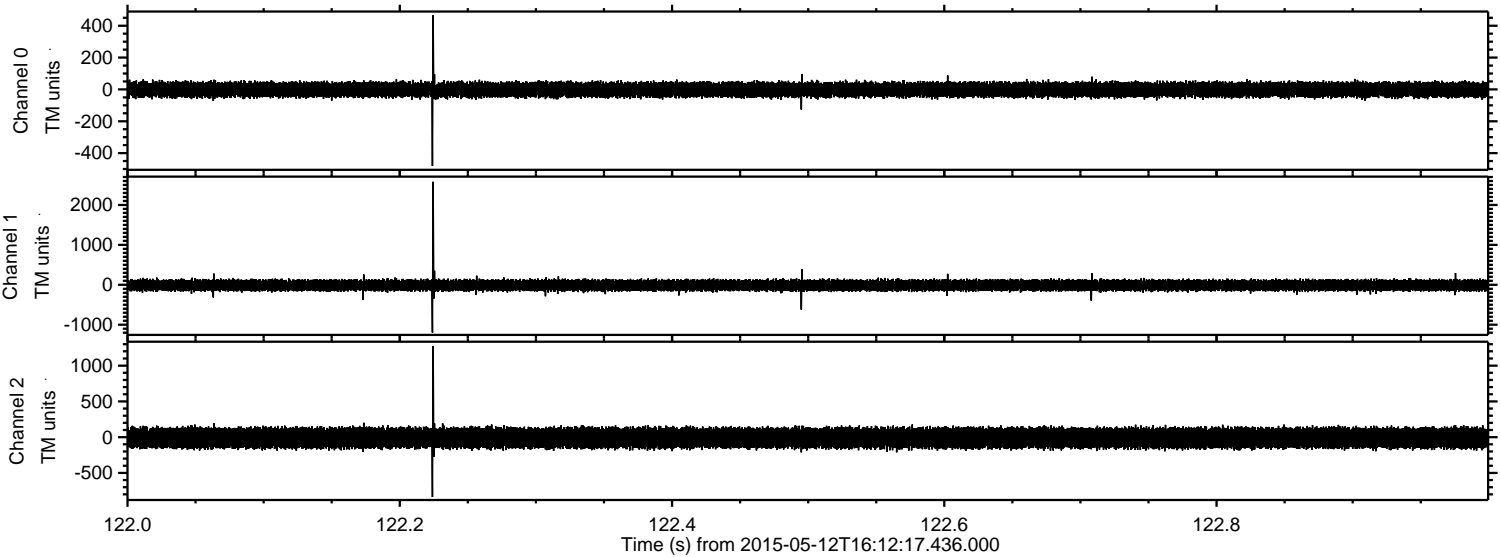

Processed Tue May 12 18:19:36 2015 by ELM ver.2012-10-06 from 001__elm20150512_161216__dat00.bin

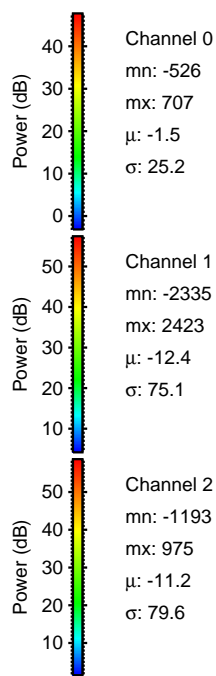
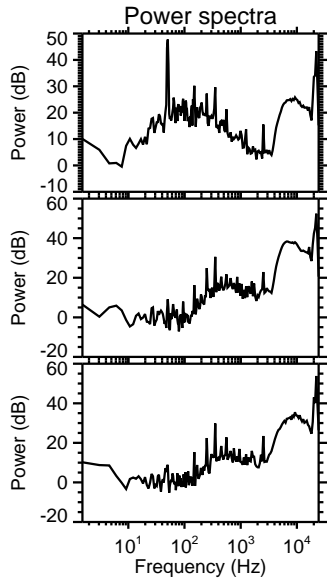
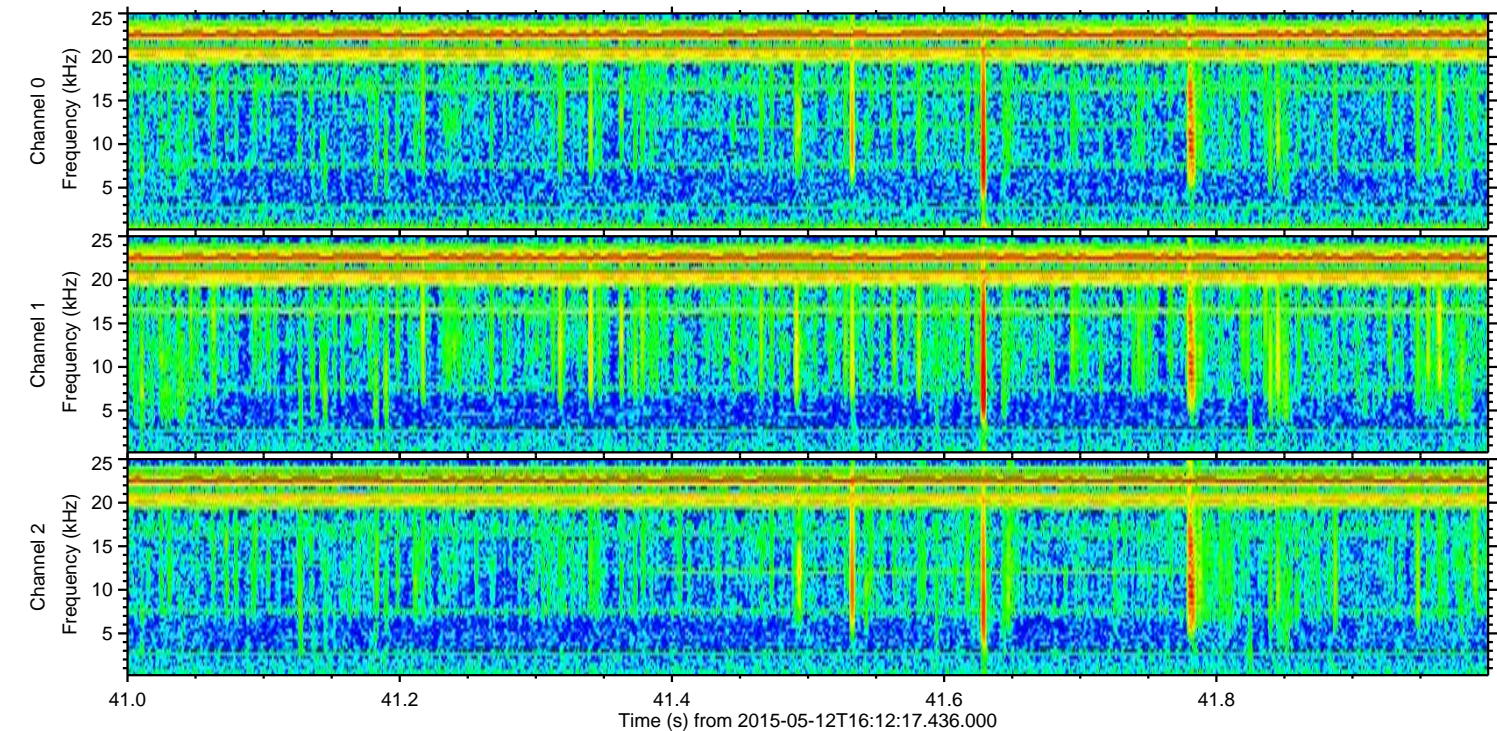
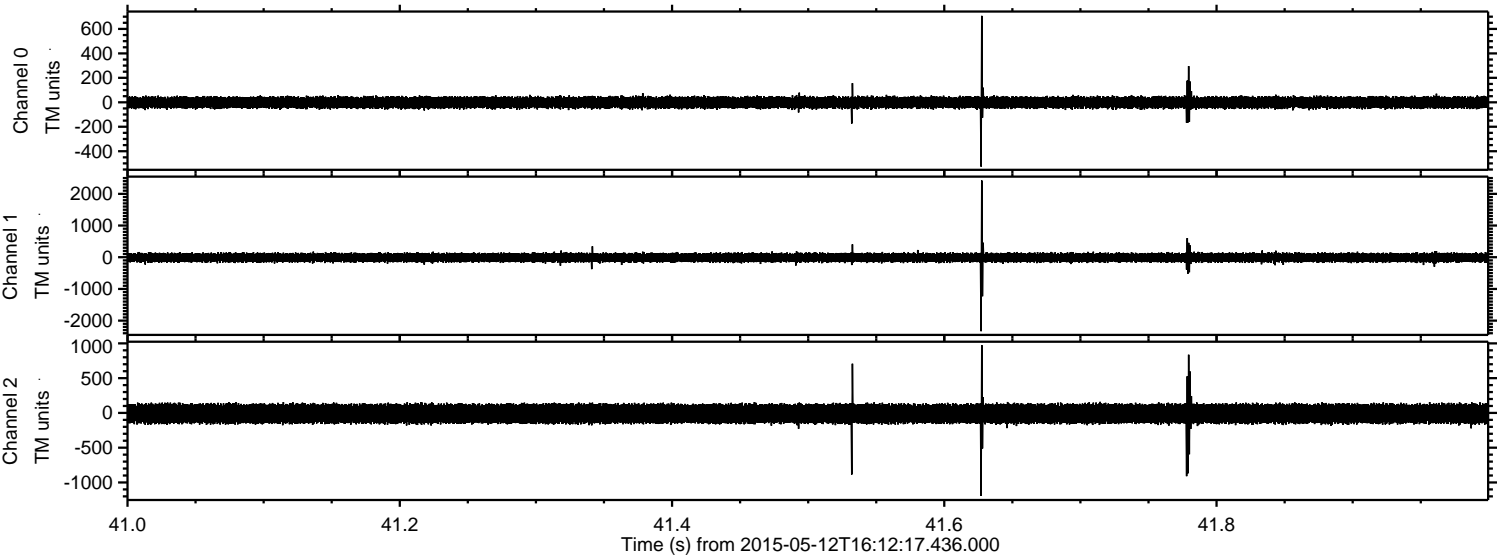

Processed Tue May 12 18:19:37 2015 by ELM ver.2012-10-06 from 001__elm20150512_161216__dat00.bin

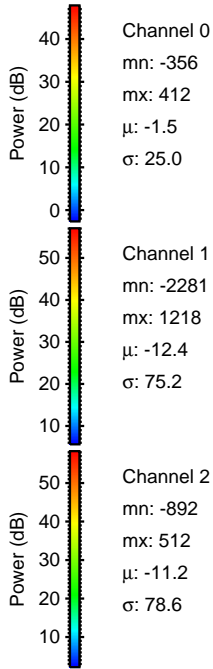
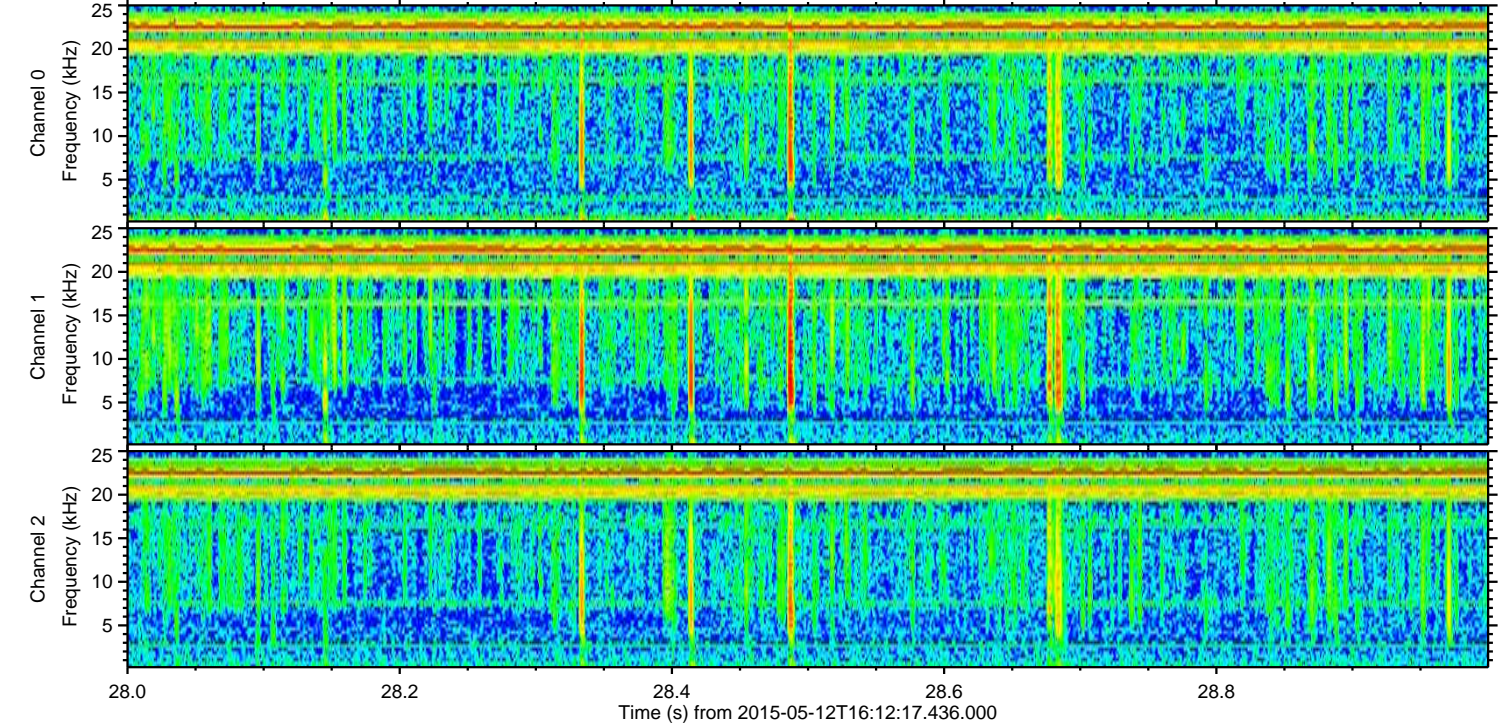
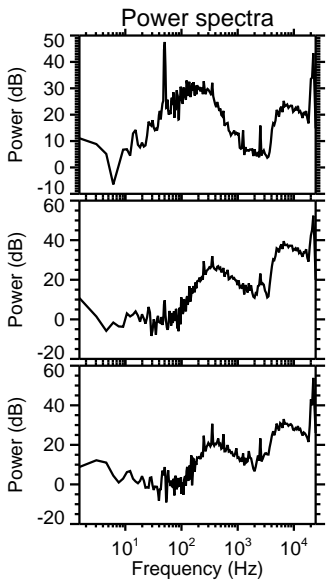
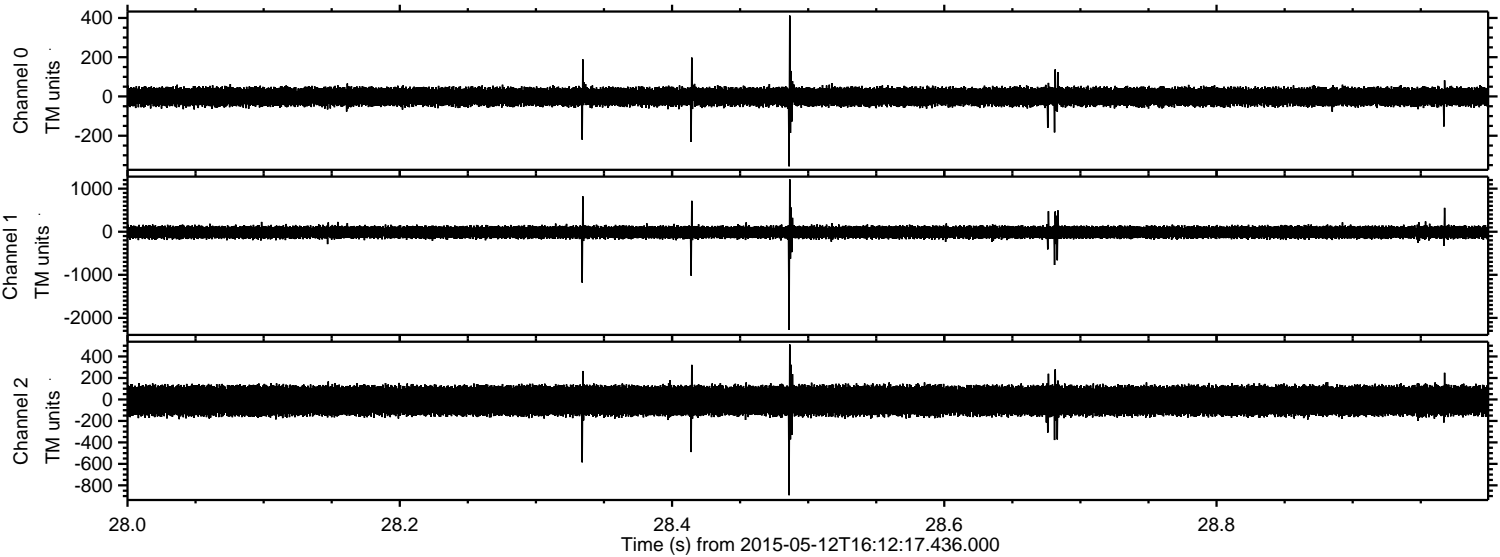

Processed Tue May 12 18:19:38 2015 by ELM ver.2012-10-06 from 001__elm20150512_161216__dat00.bin

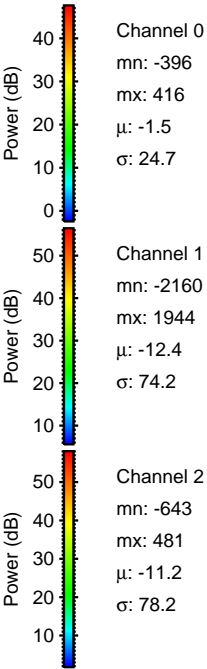
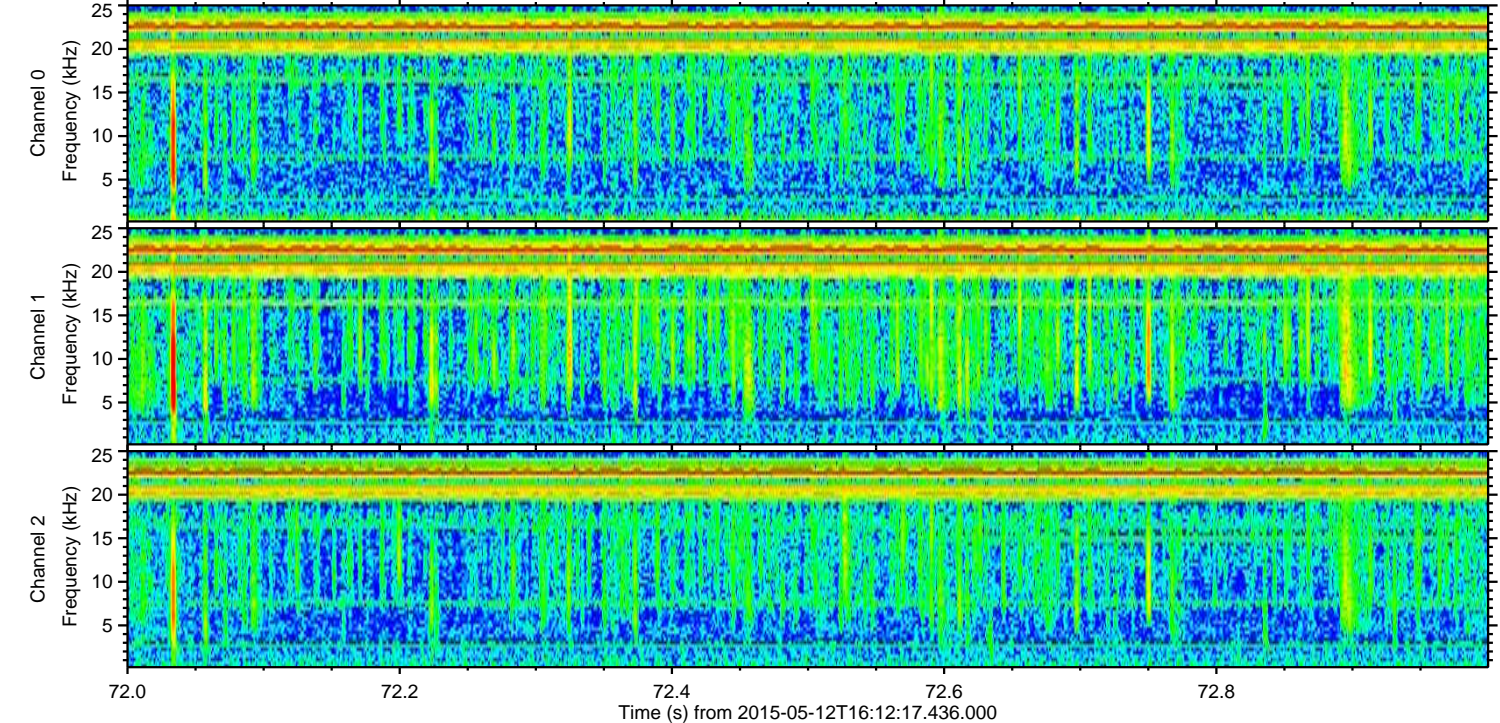
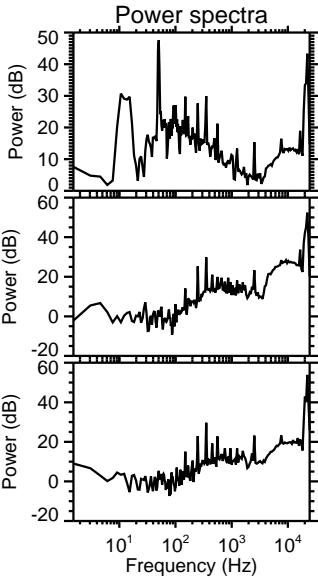
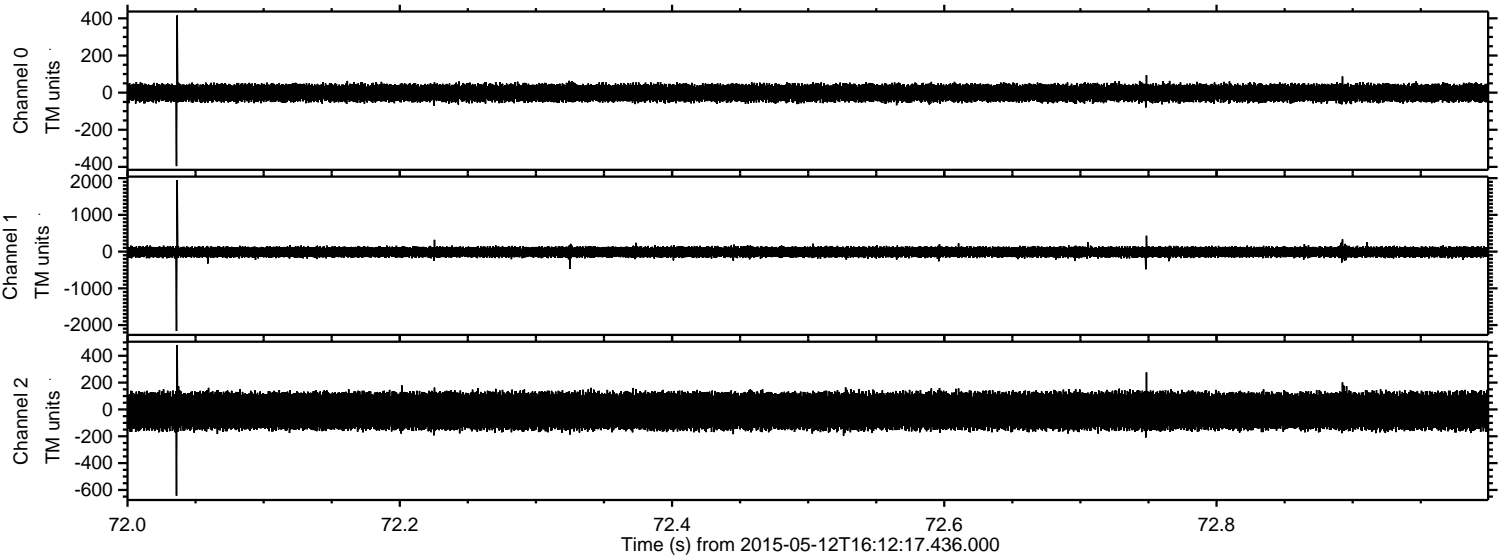

Processed Tue May 12 18:19:39 2015 by ELM ver.2012-10-06 from 001__elm20150512_161216__dat00.bin

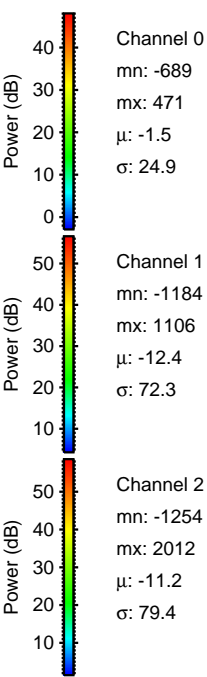
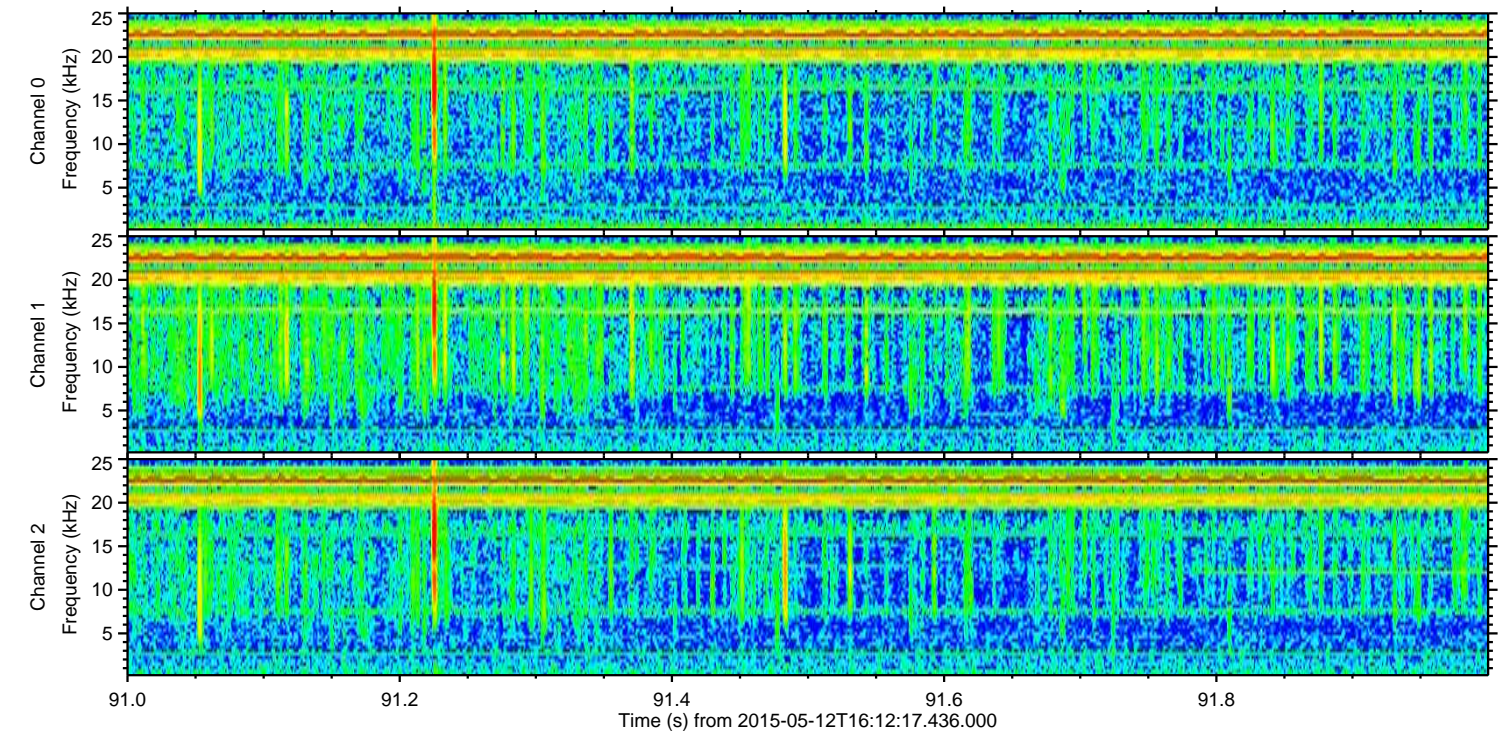
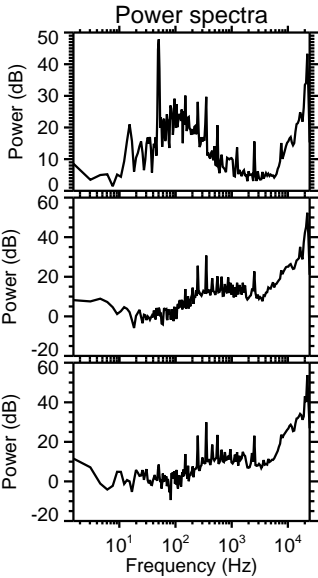
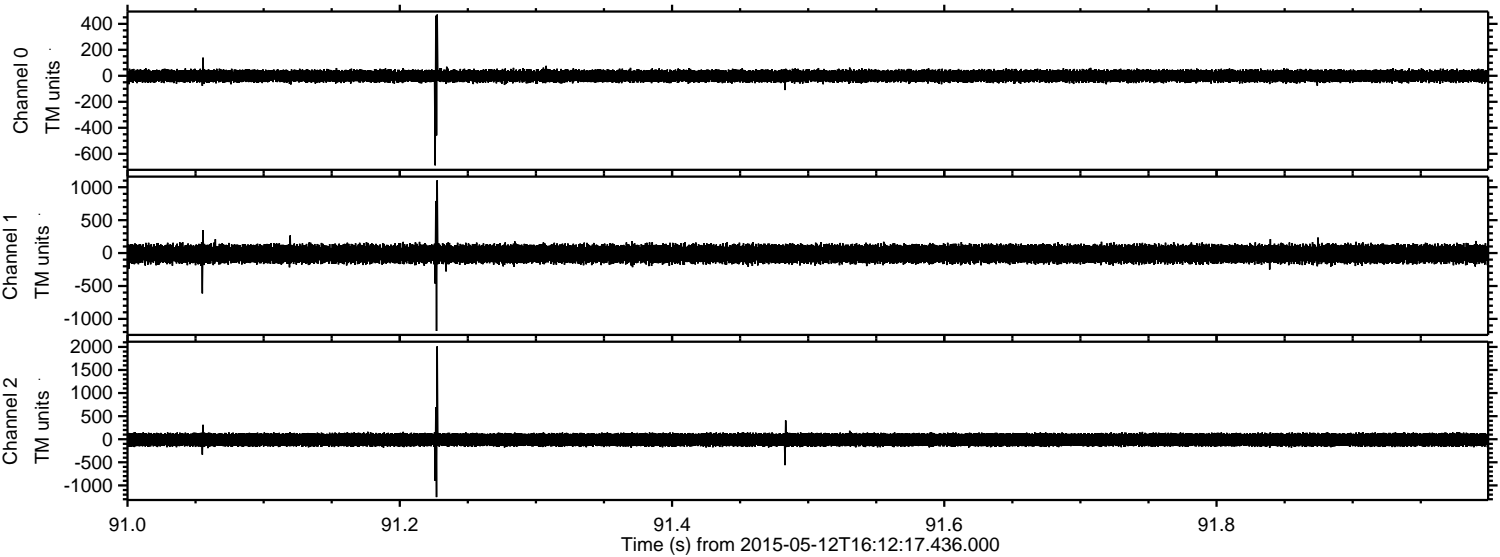

Channel 0
mn: -689
mx: 471
 μ : -1.5
 σ : 24.9

Channel 1
mn: -1184
mx: 1106
 μ : -12.4
 σ : 72.3

Channel 2
mn: -1254
mx: 2012
 μ : -11.2
 σ : 79.4

