

ELMAVAN 3D WAVEFORMS (Measured data sampled at 50 kHz) 49597 packets of 144 samples from 2015-05-12T14:37:14.326.000.

Processed Tue May 12 16:45:09 2015 by ELM ver.2012-10-06 from 001\_\_elm20150512\_143713\_\_dat00.bin

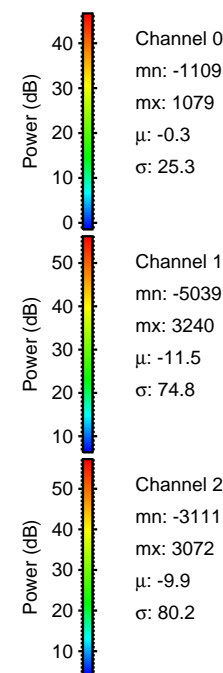

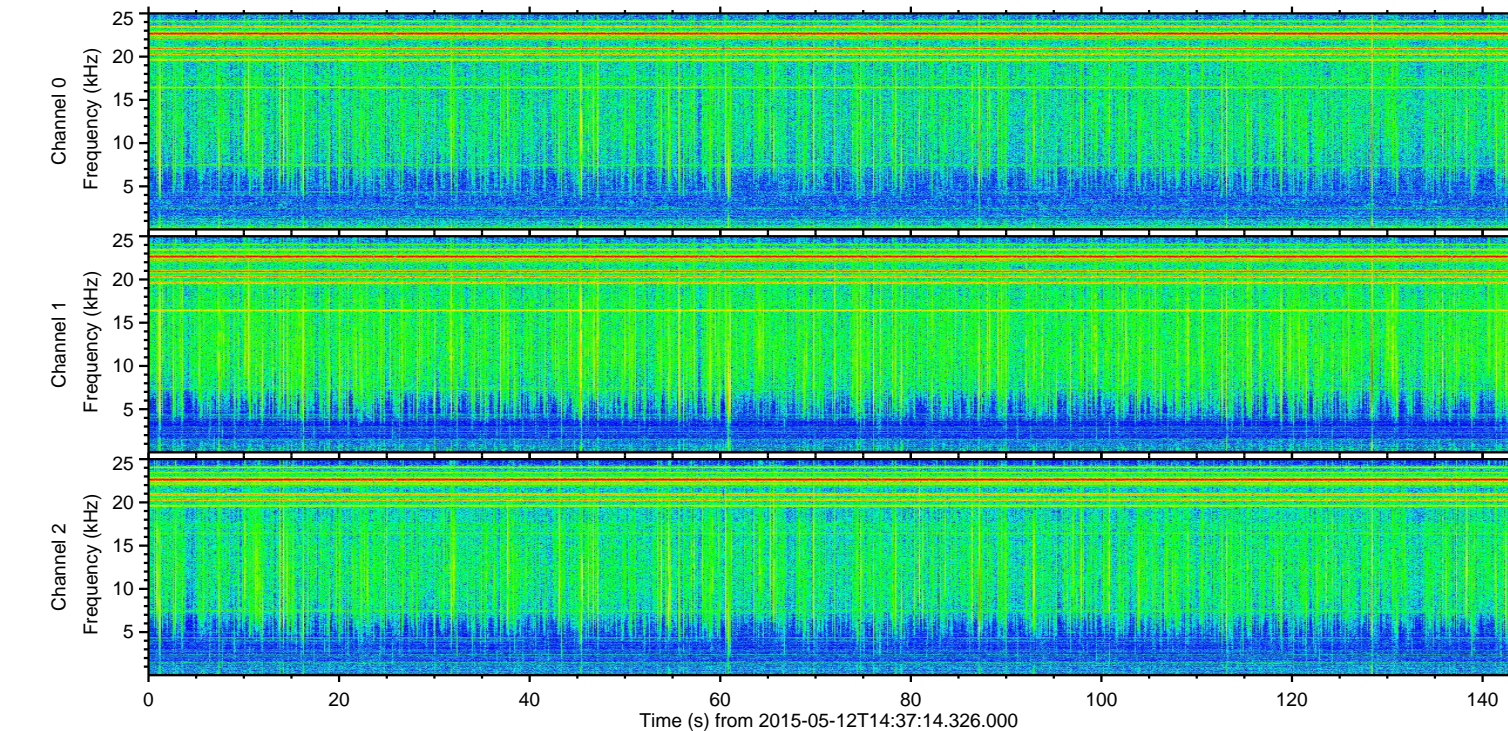
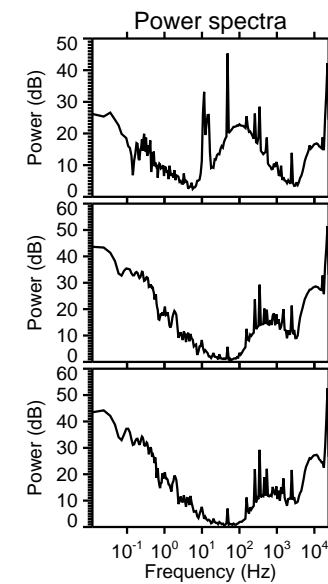
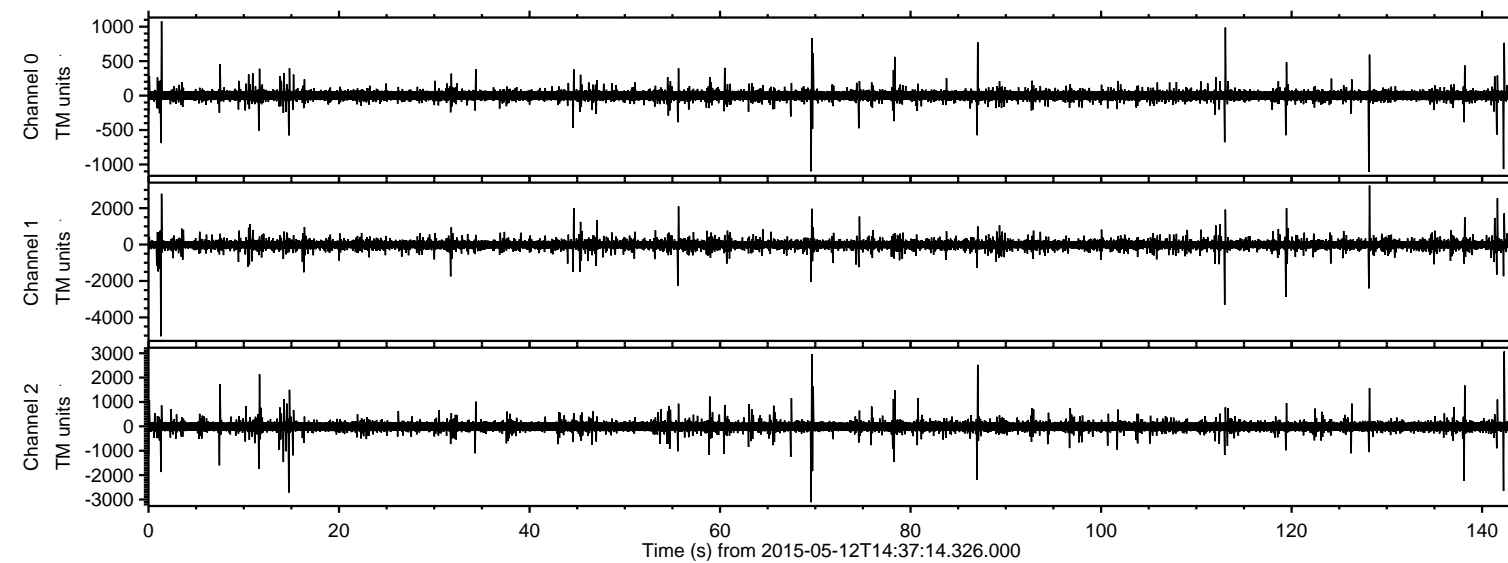

Processed Tue May 12 16:45:24 2015 by ELM ver.2012-10-06 from 001\_\_elm20150512\_143713\_\_dat00.bin

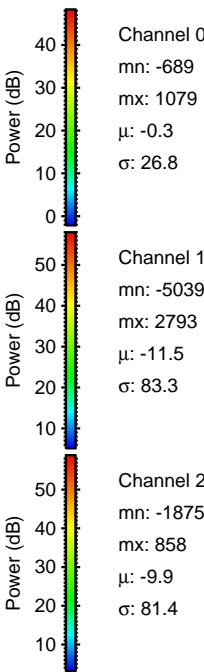
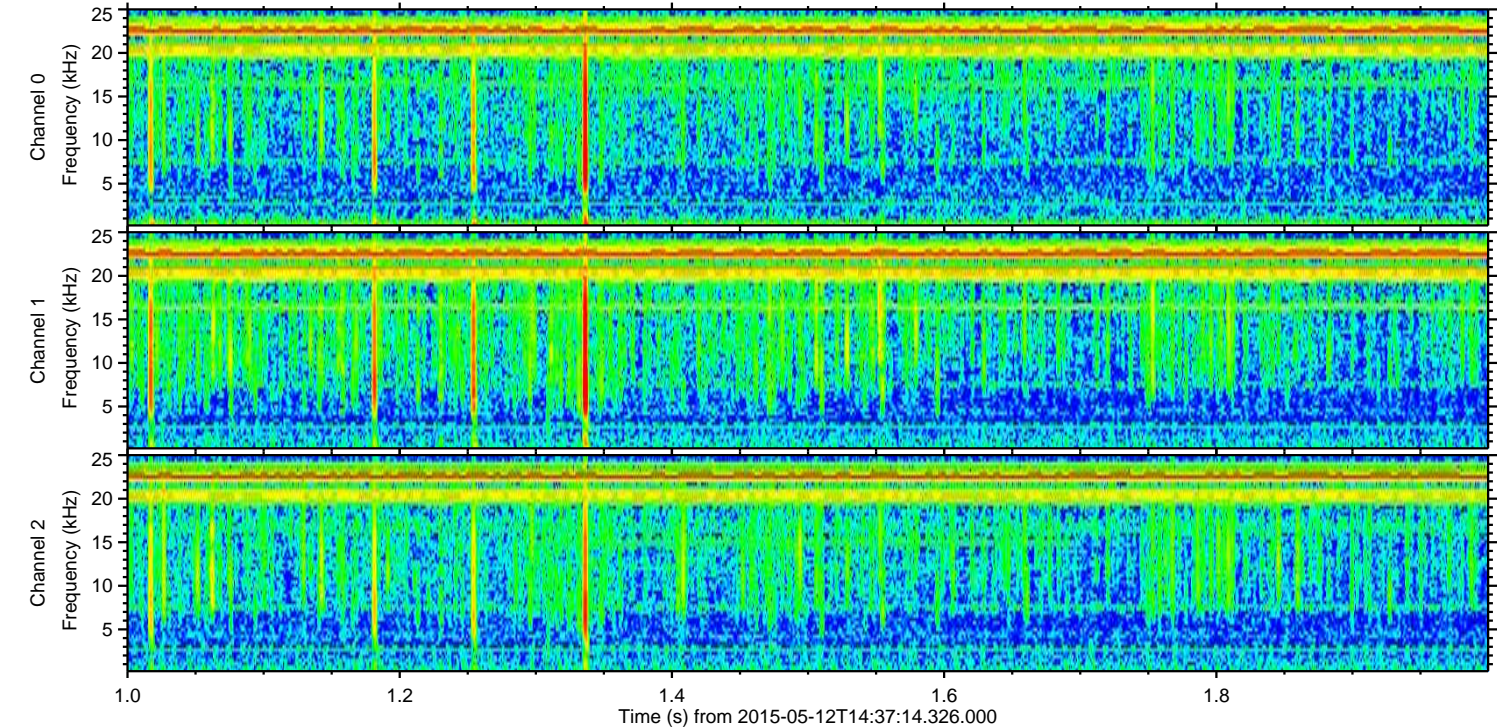
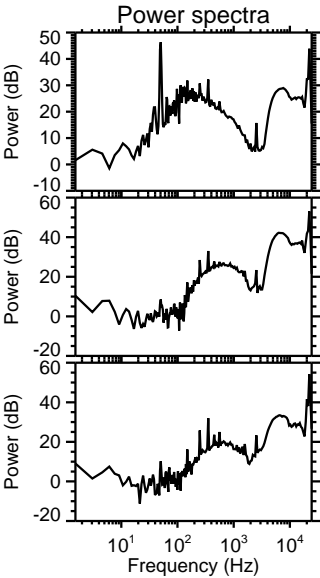
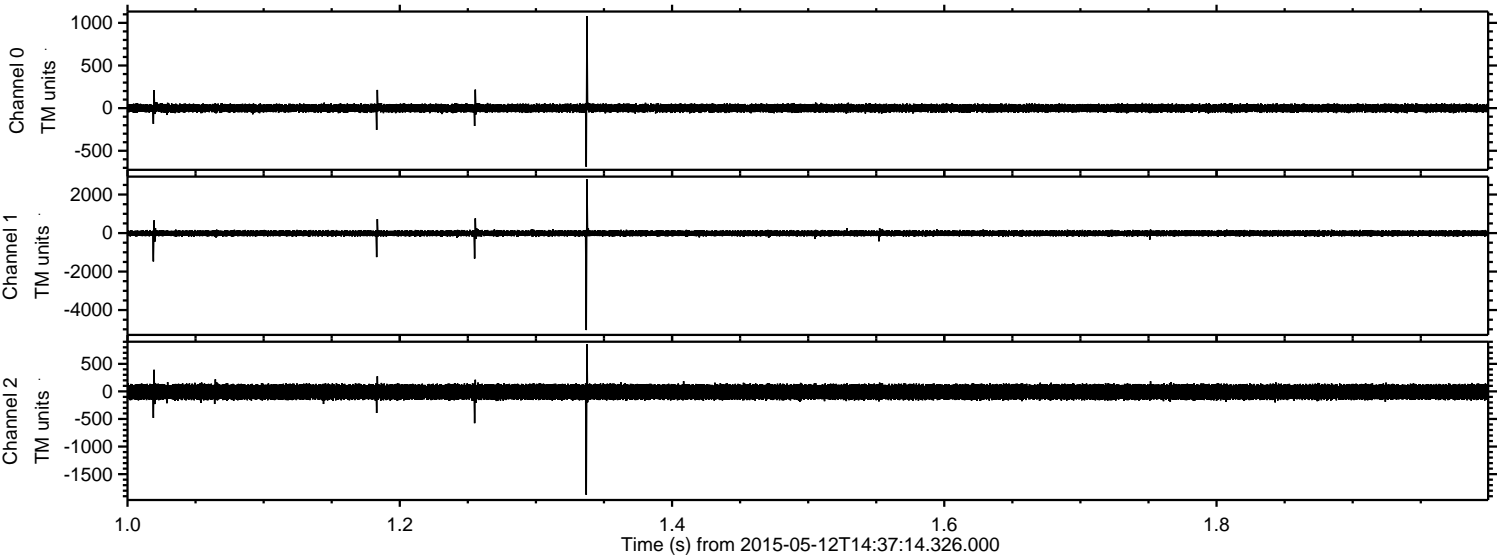



ELMAVAN 3D WAVEFORMS (Measured data sampled at 50 kHz) 49597 packets of 144 samples from 2015-05-12T14:37:14.326.000. Part 113/143

Processed Tue May 12 16:45:25 2015 by ELM ver.2012-10-06 from 001\_\_elm20150512\_143713\_\_dat00.bin

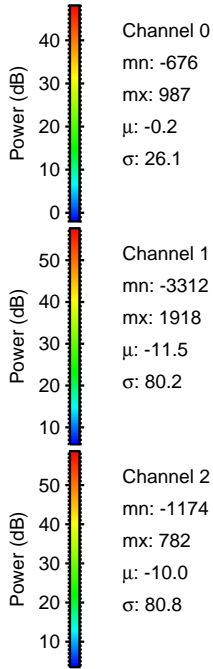
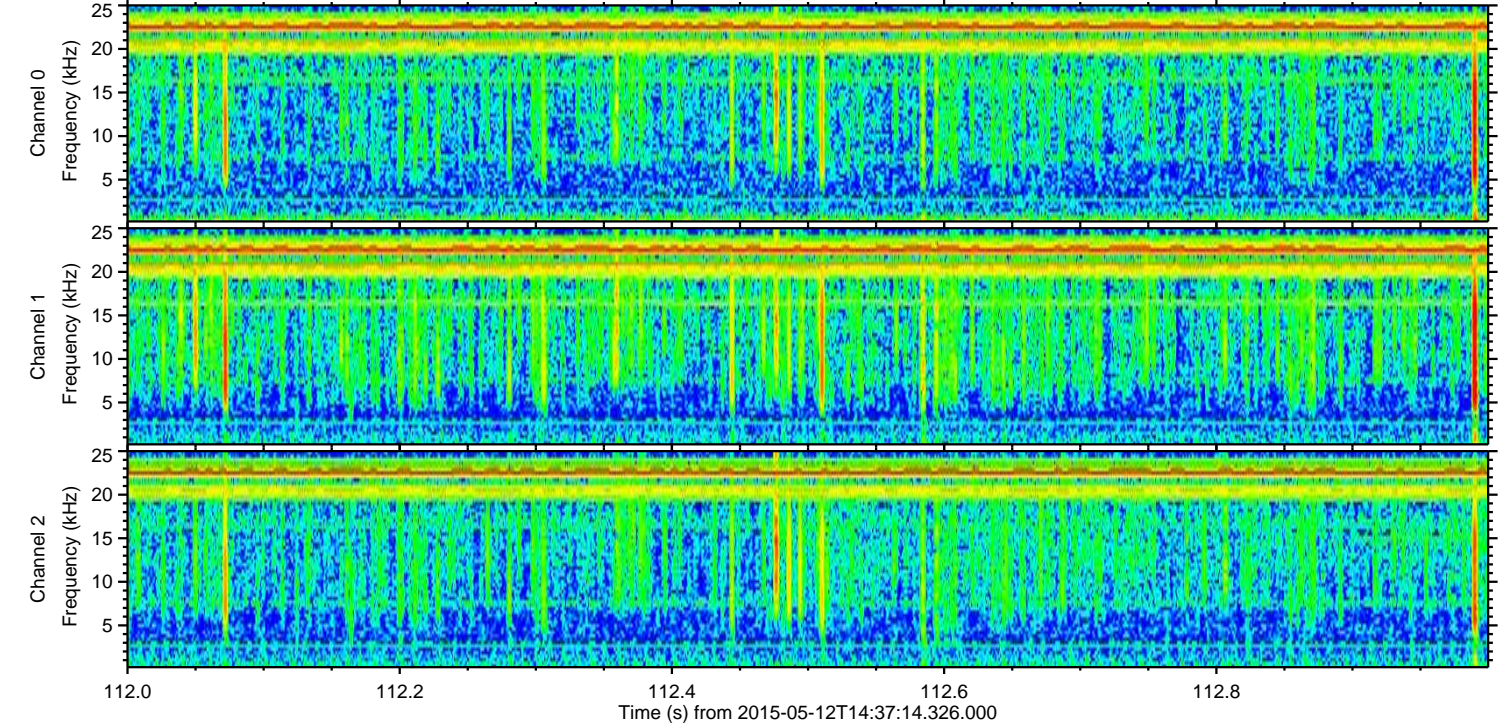
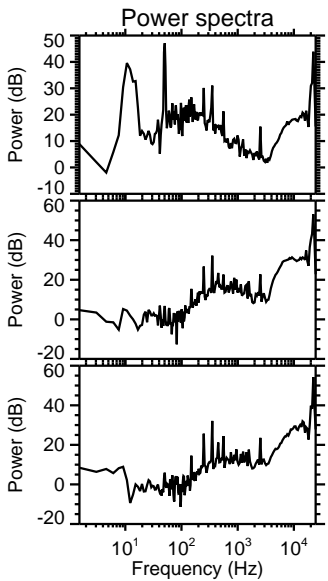
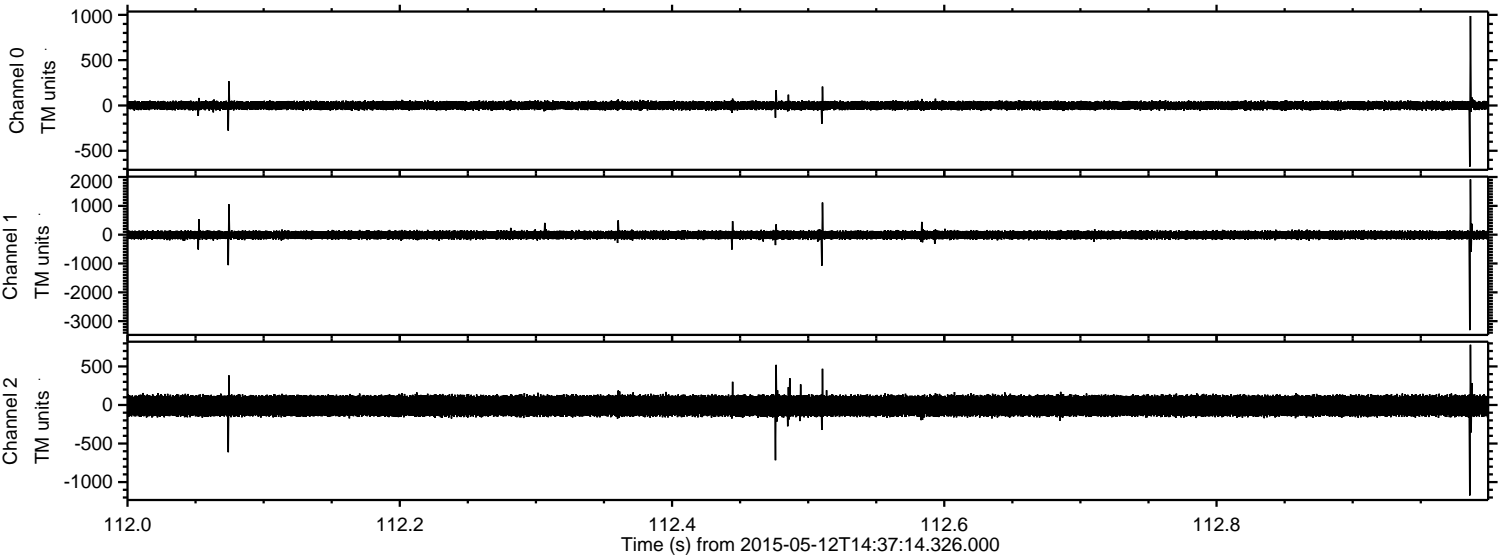



ELMAVAN 3D WAVEFORMS (Measured data sampled at 50 kHz) 49597 packets of 144 samples from 2015-05-12T14:37:14.326.000. Part 129/143

Processed Tue May 12 16:45:26 2015 by ELM ver.2012-10-06 from 001\_\_elm20150512\_143713\_\_dat00.bin

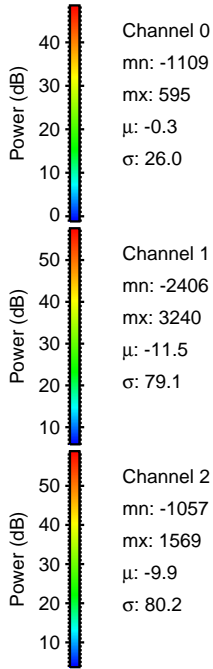
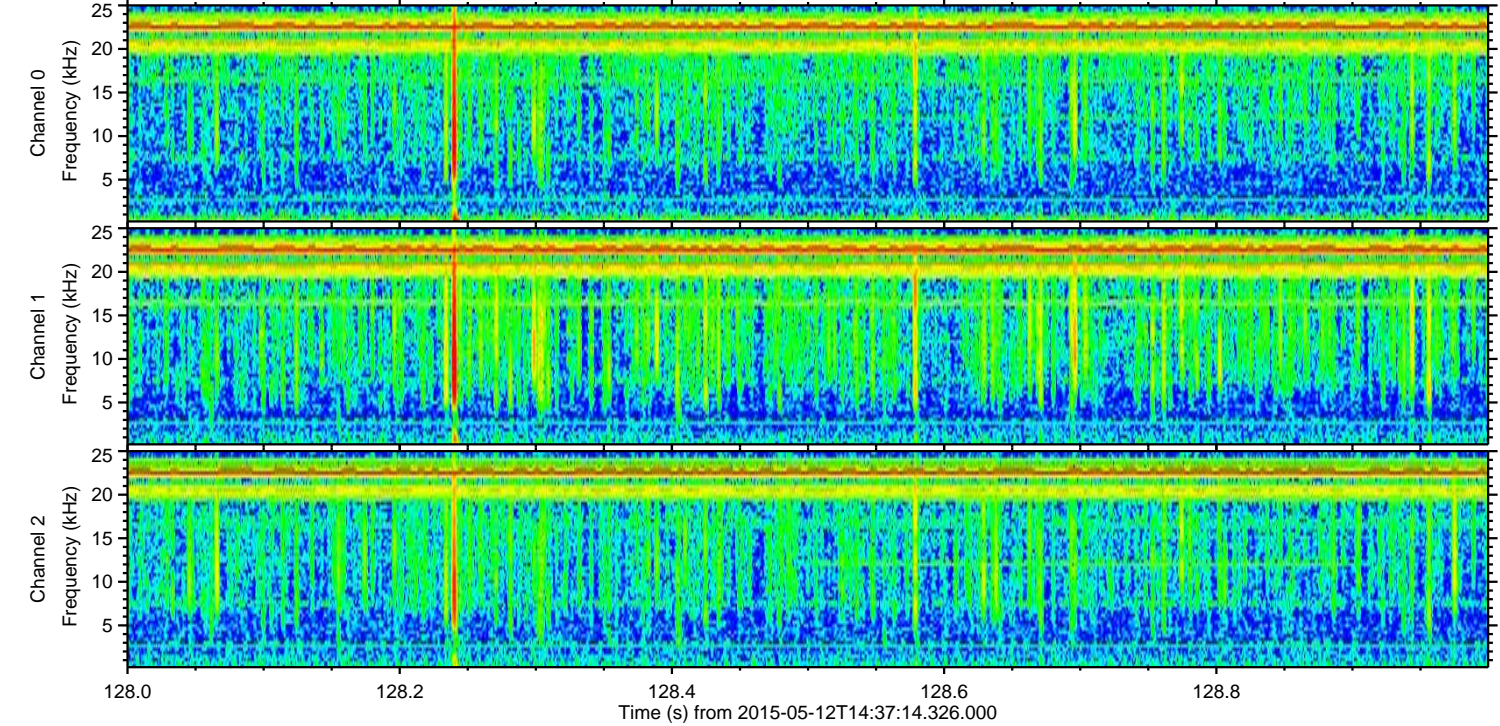
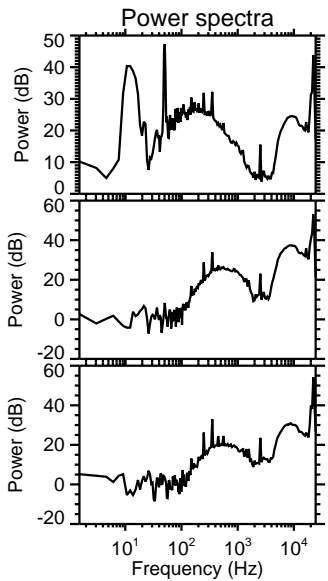
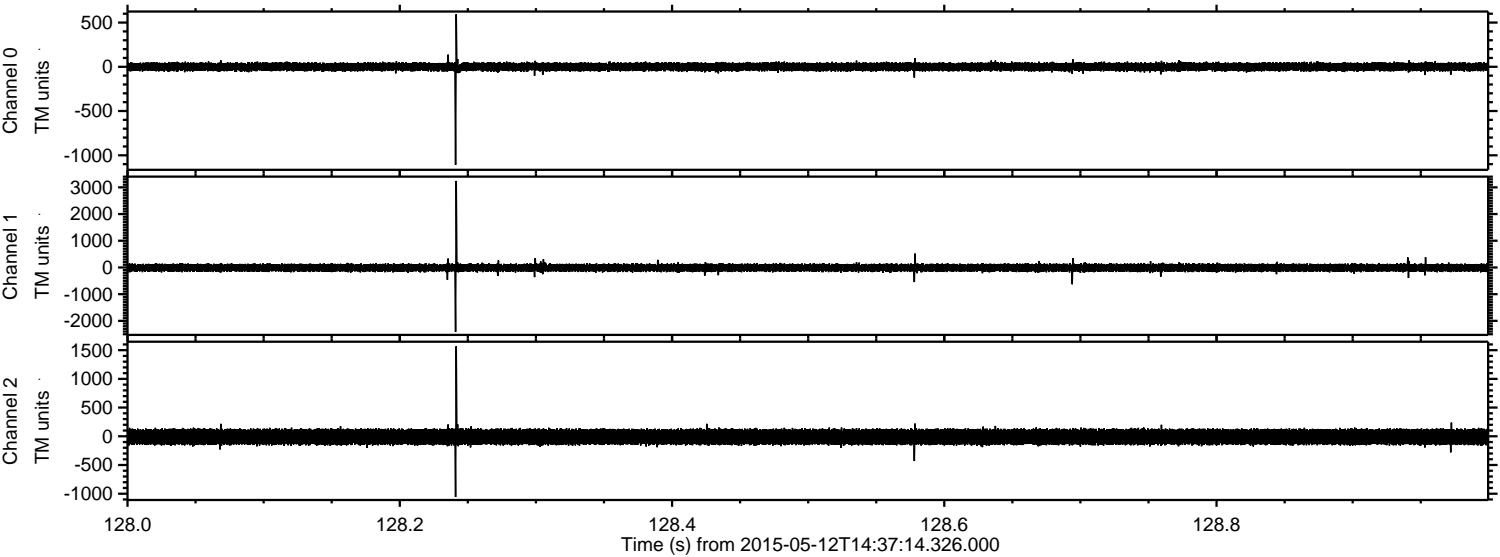



Processed Tue May 12 16:45:27 2015 by ELM ver.2012-10-06 from 001\_\_elm20150512\_143713\_\_dat00.bin

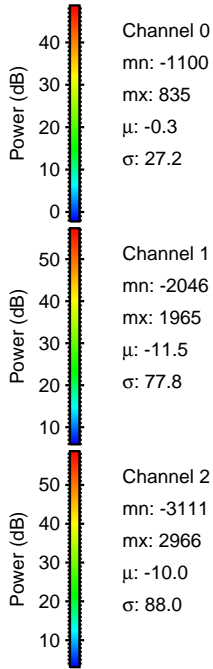
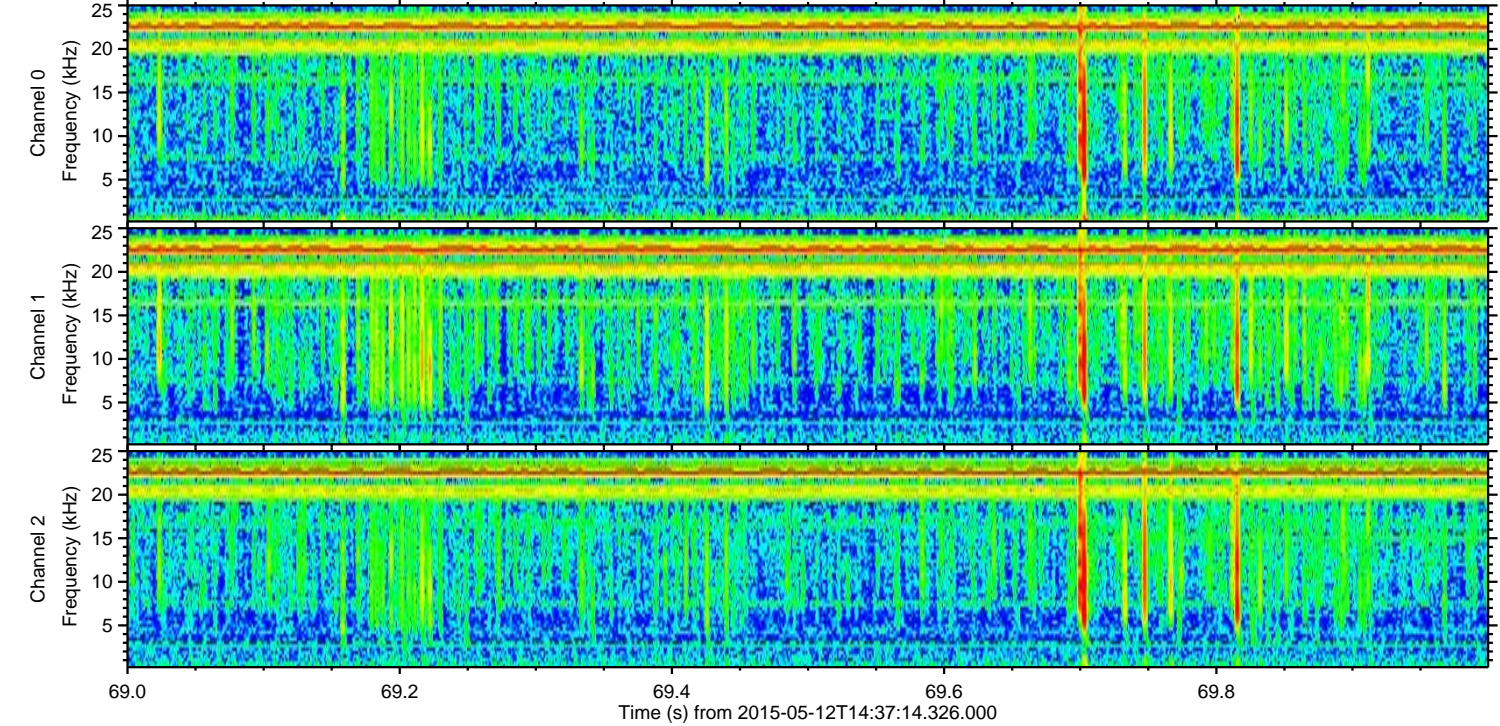
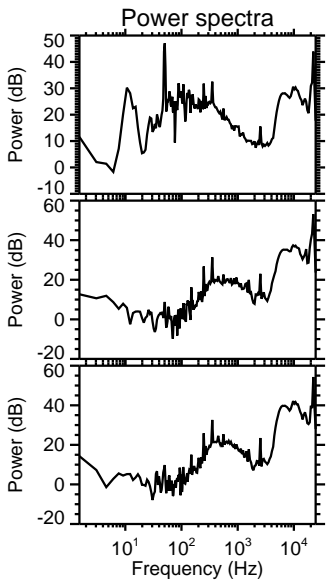
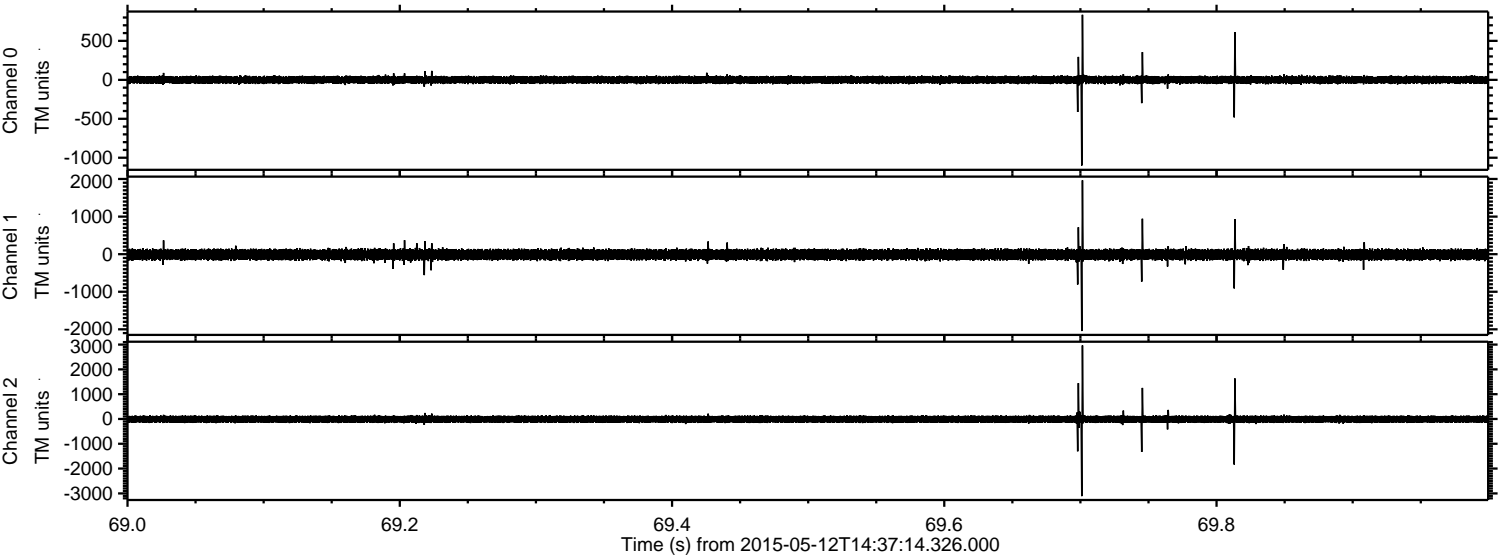



ELMAVAN 3D WAVEFORMS (Measured data sampled at 50 kHz) 49597 packets of 144 samples from 2015-05-12T14:37:14.326.000. Part 120/143

Processed Tue May 12 16:45:28 2015 by ELM ver.2012-10-06 from 001\_\_elm20150512\_143713\_\_dat00.bin

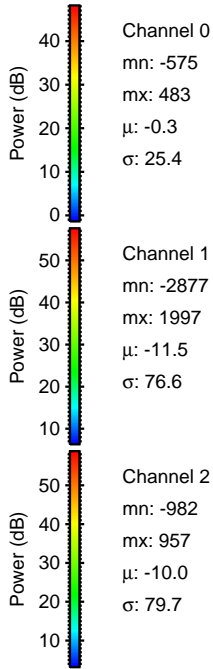
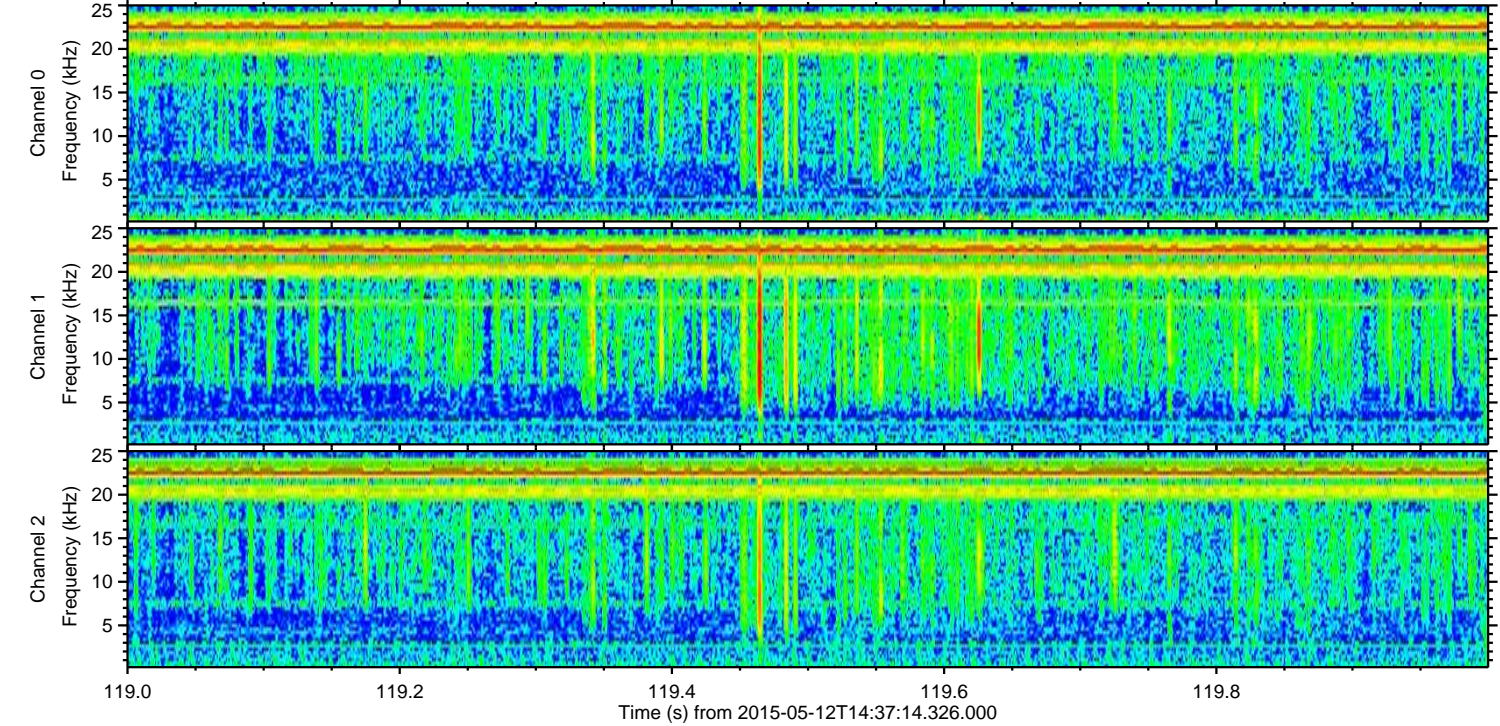
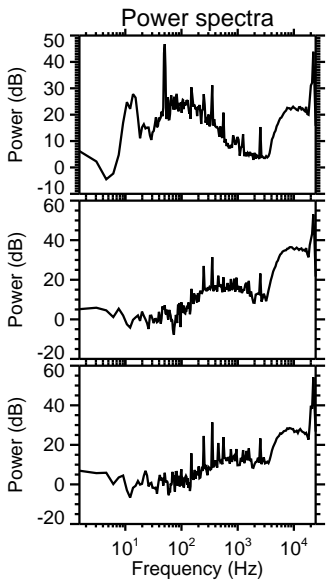
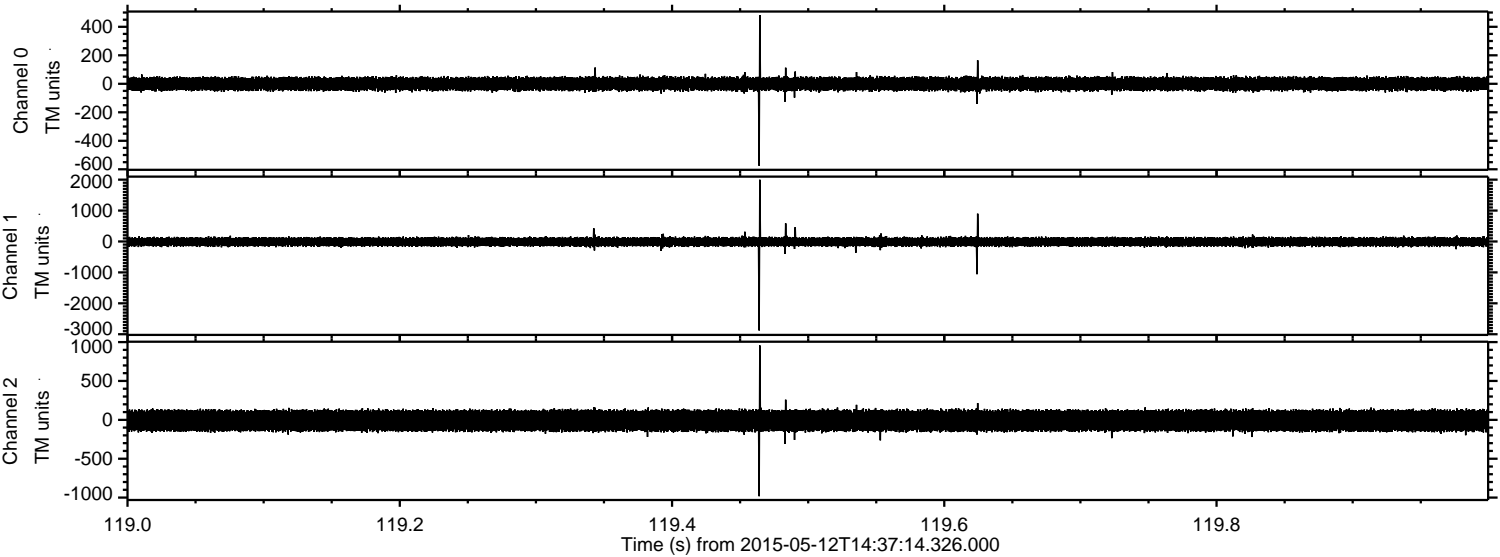



ELMAVAN 3D WAVEFORMS (Measured data sampled at 50 kHz) 49597 packets of 144 samples from 2015-05-12T14:37:14.326.000. Part 15/143

Processed Tue May 12 16:45:29 2015 by ELM ver.2012-10-06 from 001\_\_elm20150512\_143713\_\_dat00.bin

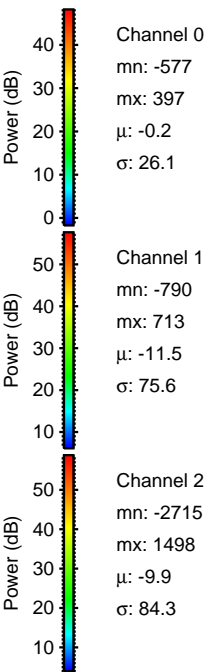
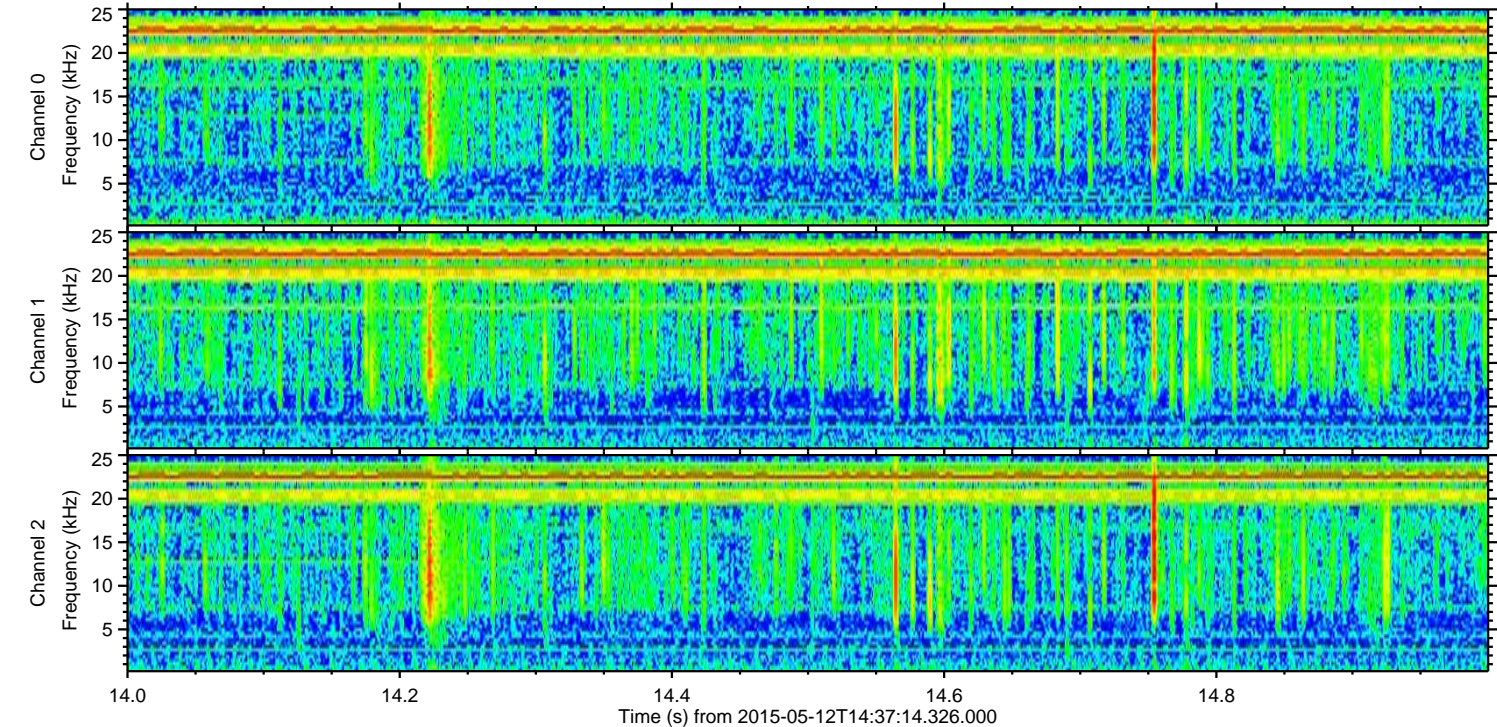
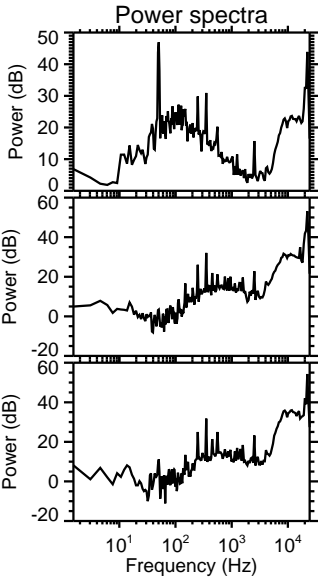
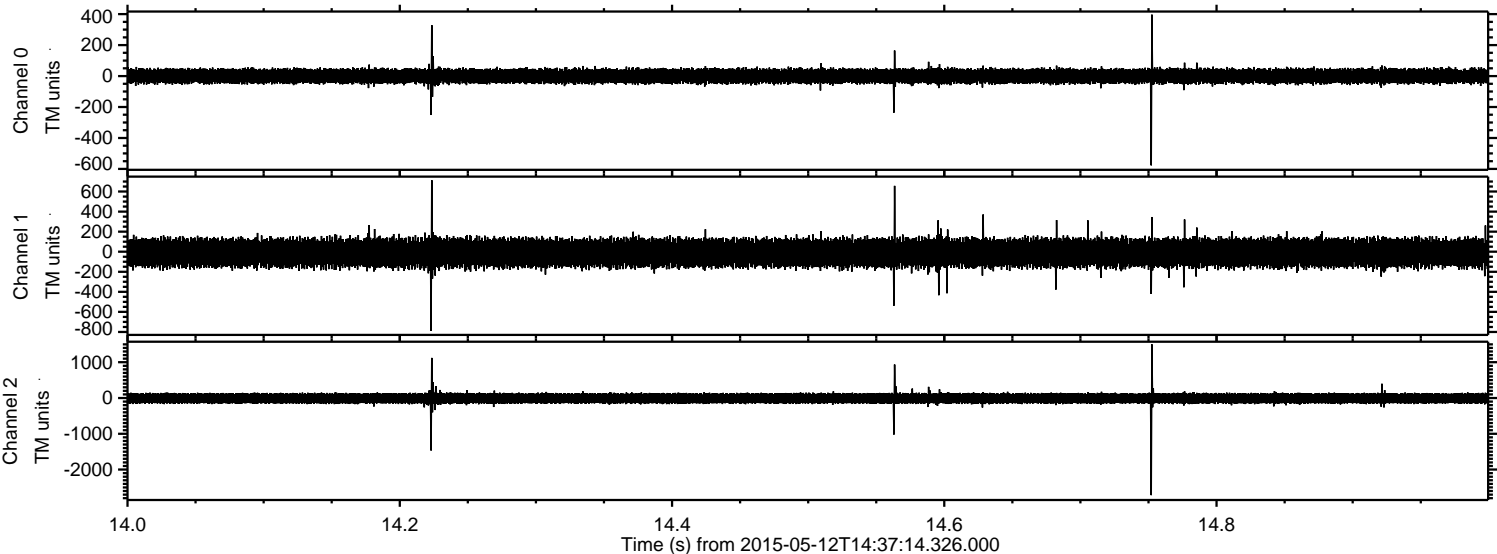



ELMAVAN 3D WAVEFORMS (Measured data sampled at 50 kHz) 49597 packets of 144 samples from 2015-05-12T14:37:14.326.000. Part 142/143

Processed Tue May 12 16:45:30 2015 by ELM ver.2012-10-06 from 001\_\_elm20150512\_143713\_\_dat00.bin

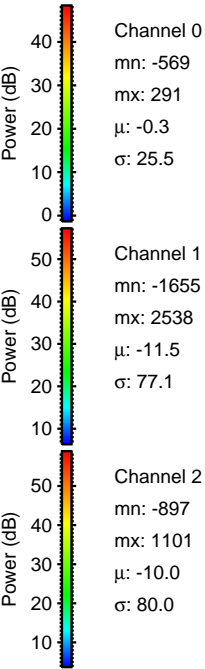
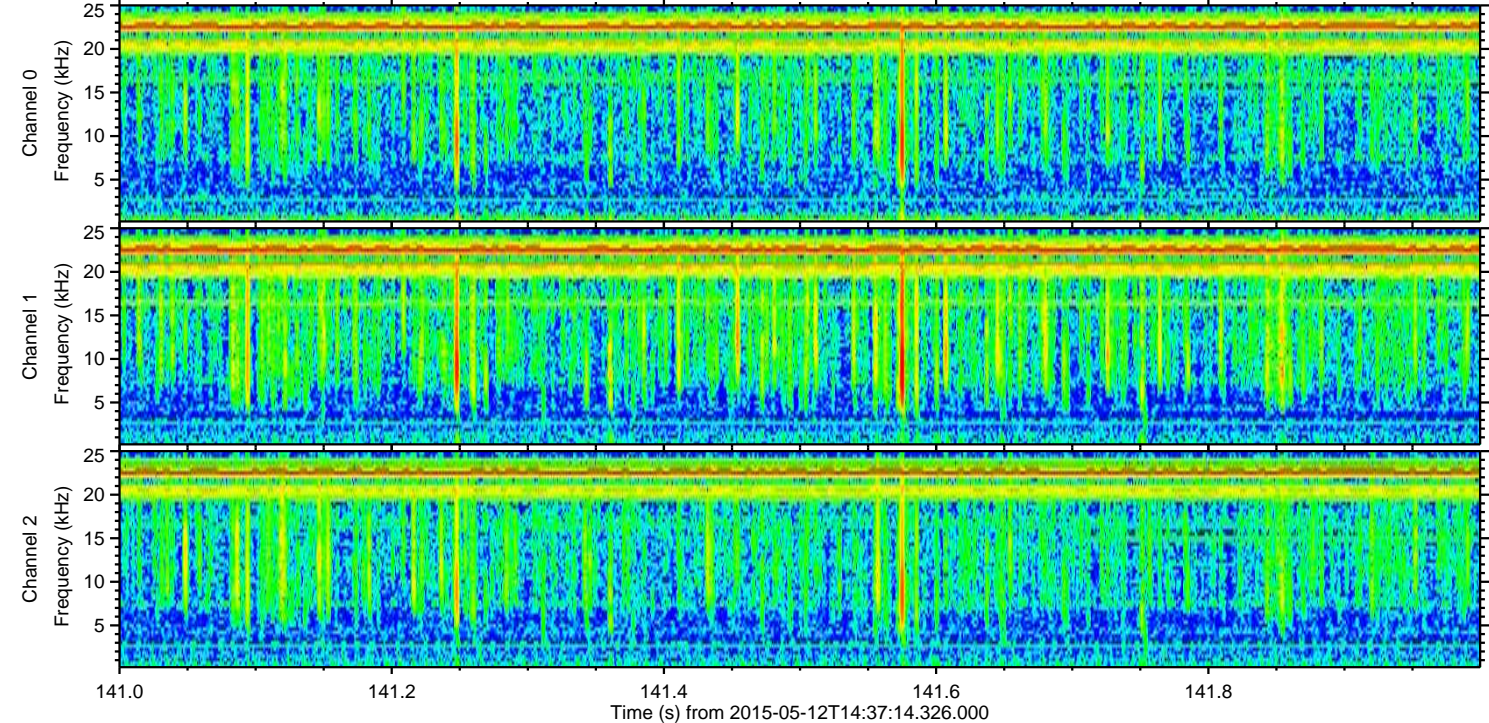
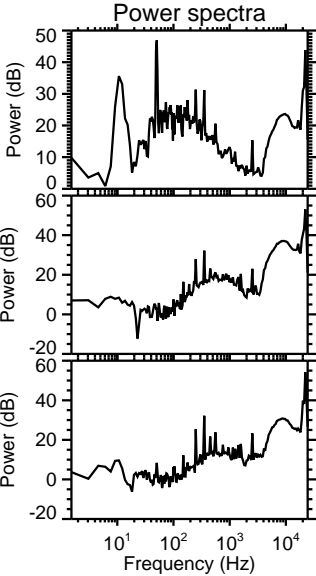
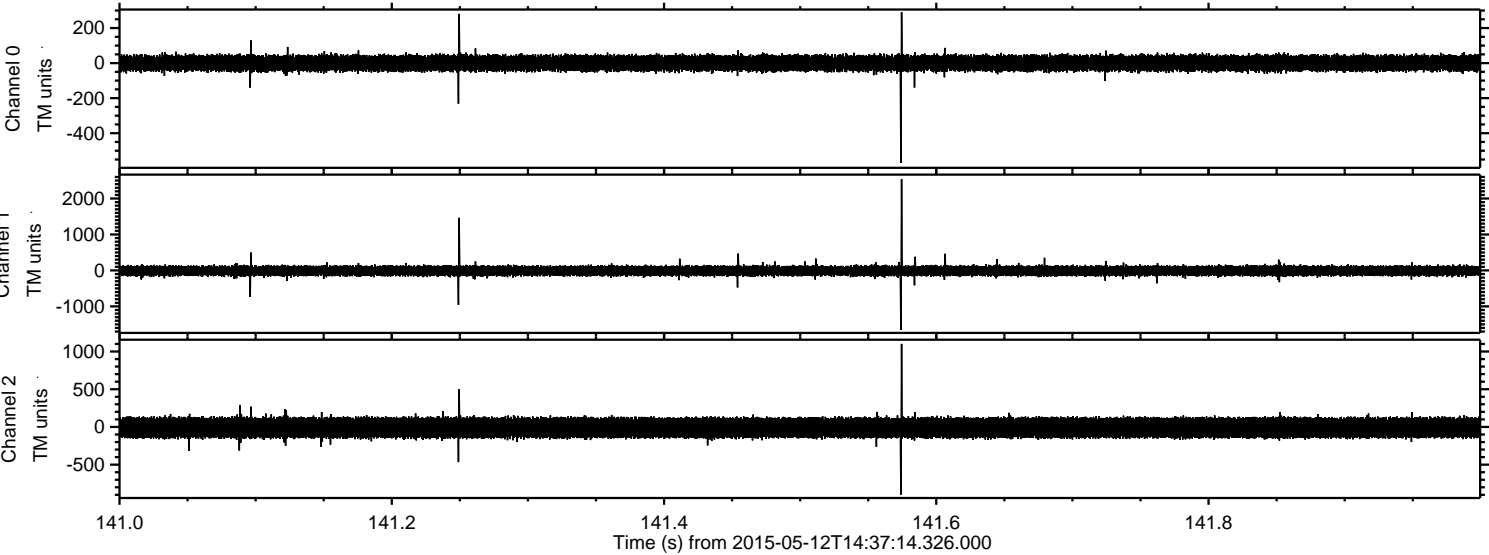



Processed Tue May 12 16:45:31 2015 by ELM ver.2012-10-06 from 001\_\_elm20150512\_143713\_\_dat00.bin

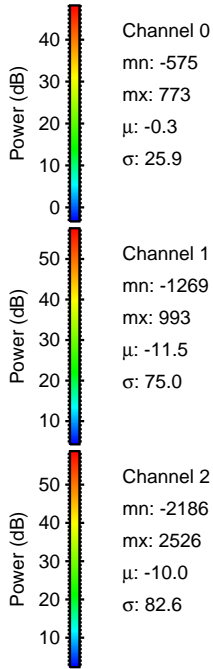
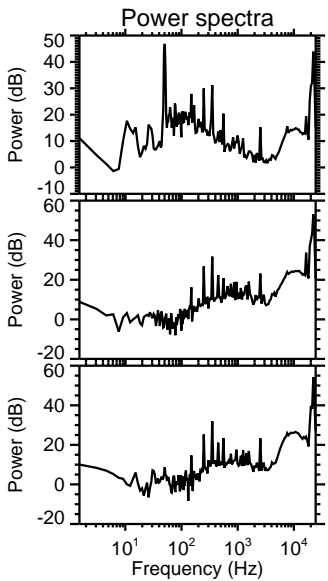
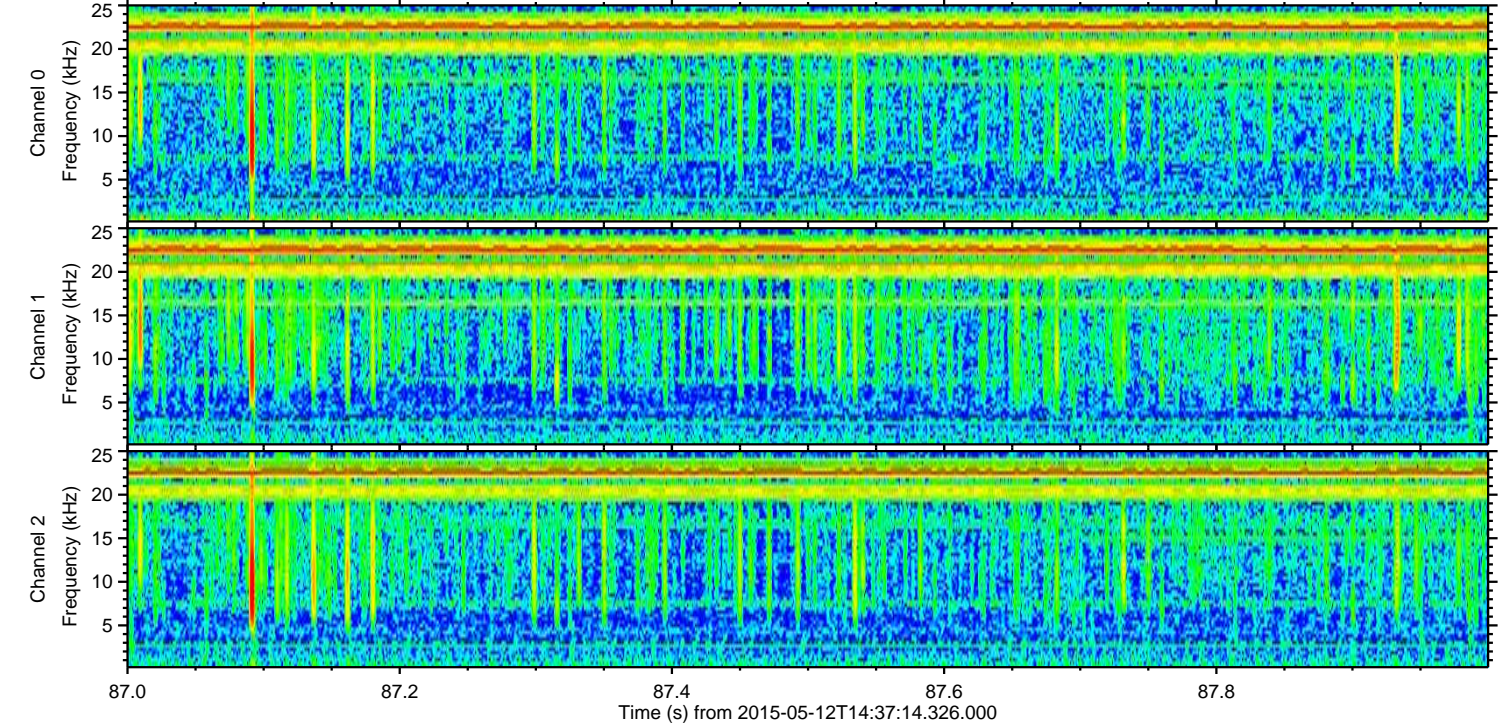
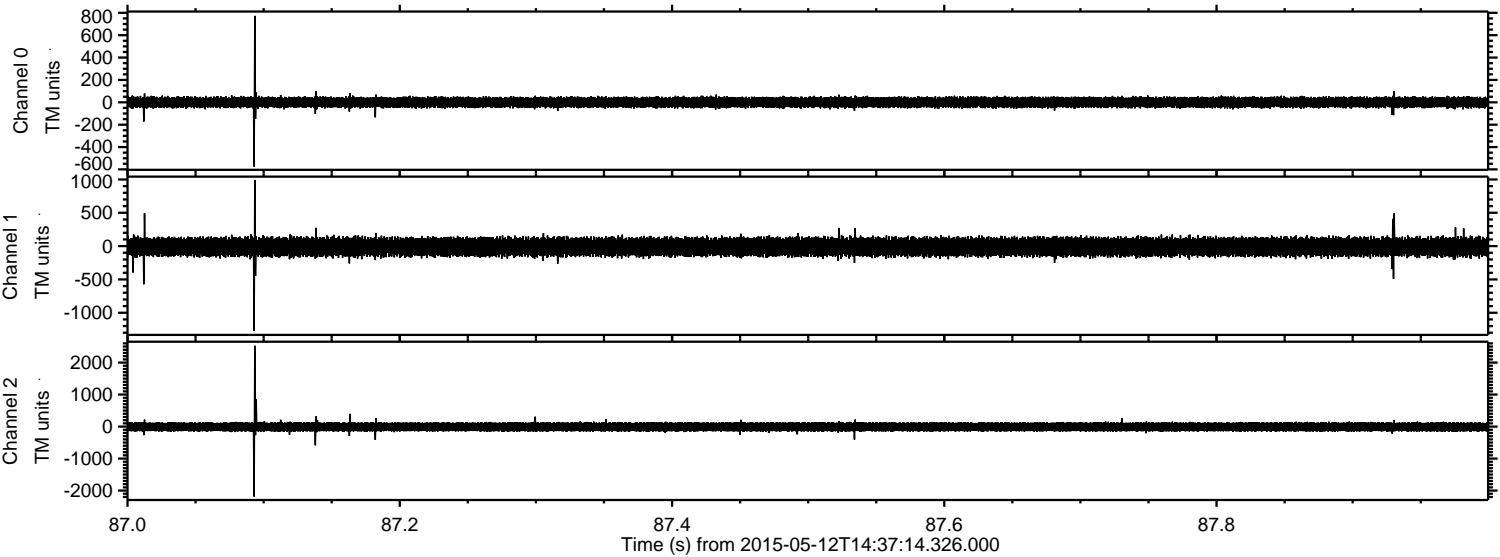

Channel 0  
mn: -575  
mx: 773  
 $\mu$ : -0.3  
 $\sigma$ : 25.9

Channel 1  
mn: -1269  
mx: 993  
 $\mu$ : -11.5  
 $\sigma$ : 75.0

Channel 2  
mn: -2186  
mx: 2526  
 $\mu$ : -10.0  
 $\sigma$ : 82.6



Processed Tue May 12 16:45:32 2015 by ELM ver.2012-10-06 from 001\_\_elm20150512\_143713\_\_dat00.bin

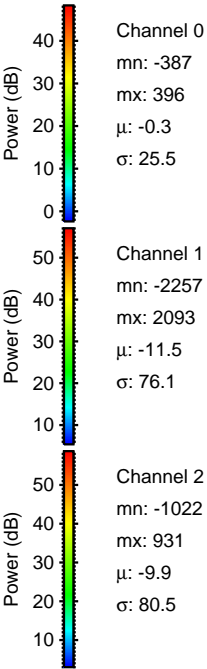
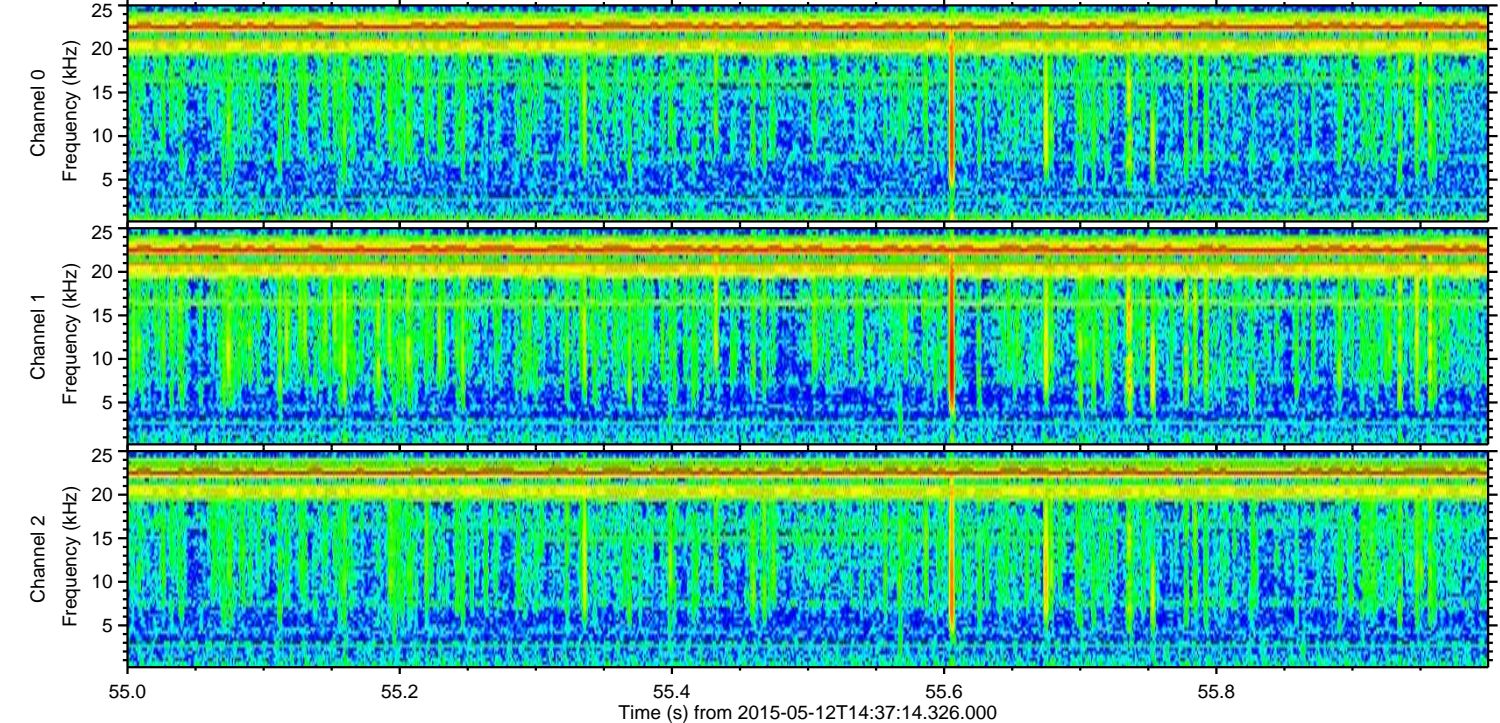
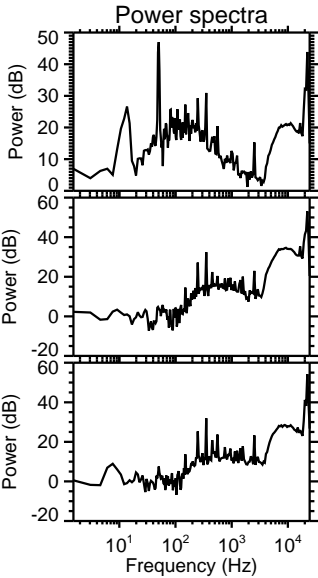
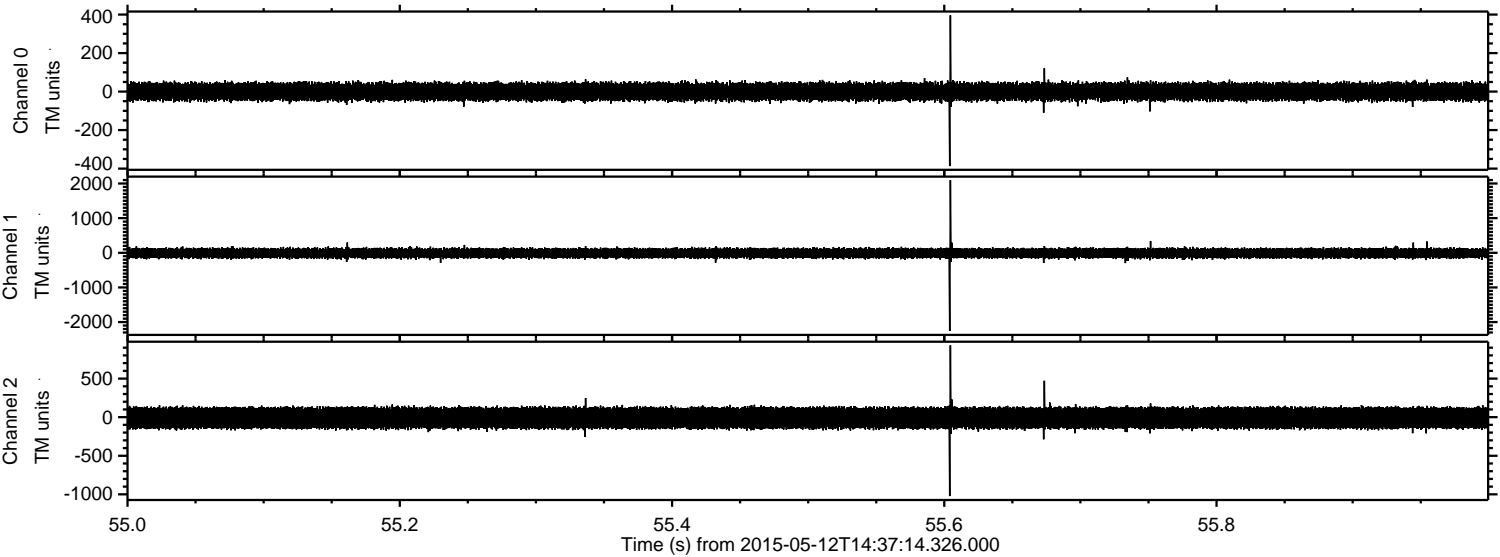



Processed Tue May 12 16:45:34 2015 by ELM ver.2012-10-06 from 001\_\_elm20150512\_143713\_\_dat00.bin

