

ELMAVAN 3D WAVEFORMS (Measured data sampled at 50 kHz) 49788 packets of 144 samples from 2015-05-12T13:37:12.354.000.

Processed Tue May 12 15:44:13 2015 by ELM ver.2012-10-06 from 001__elm20150512_133711__dat00.bin

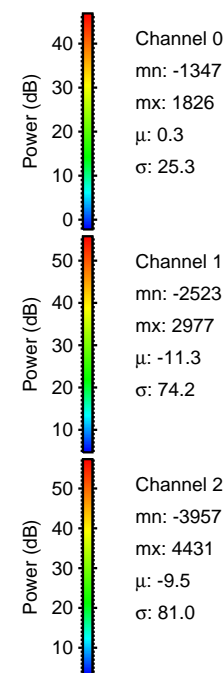

Processed Tue May 12 15:44:24 2015 by ELM ver.2012-10-06 from 001__elm20150512_133711__dat00.bin

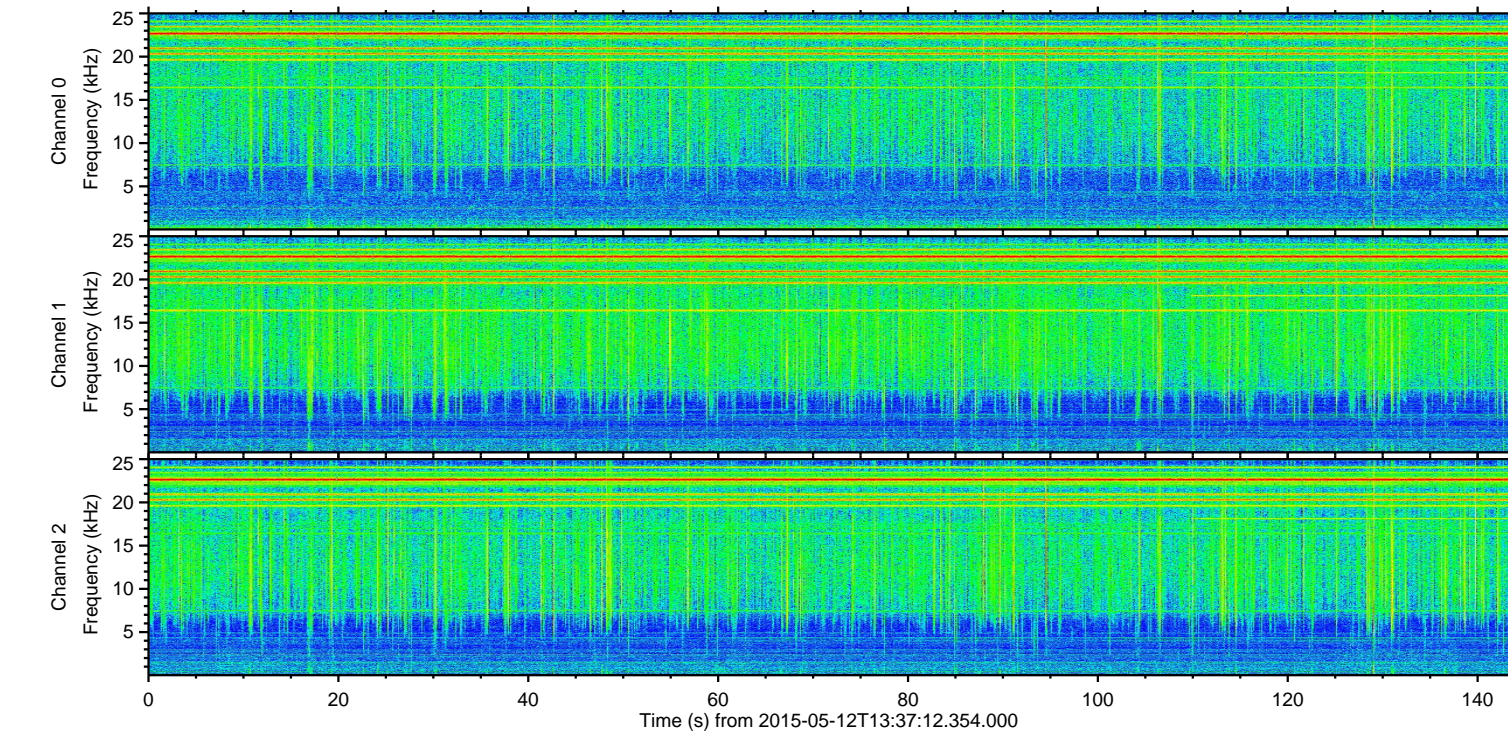
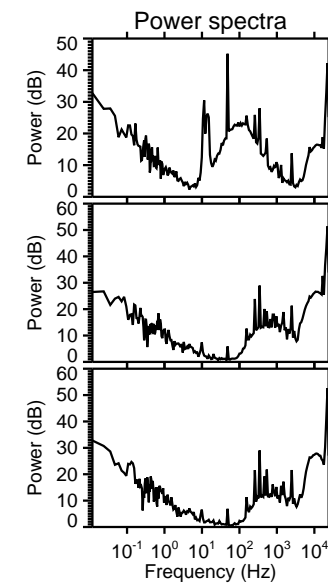
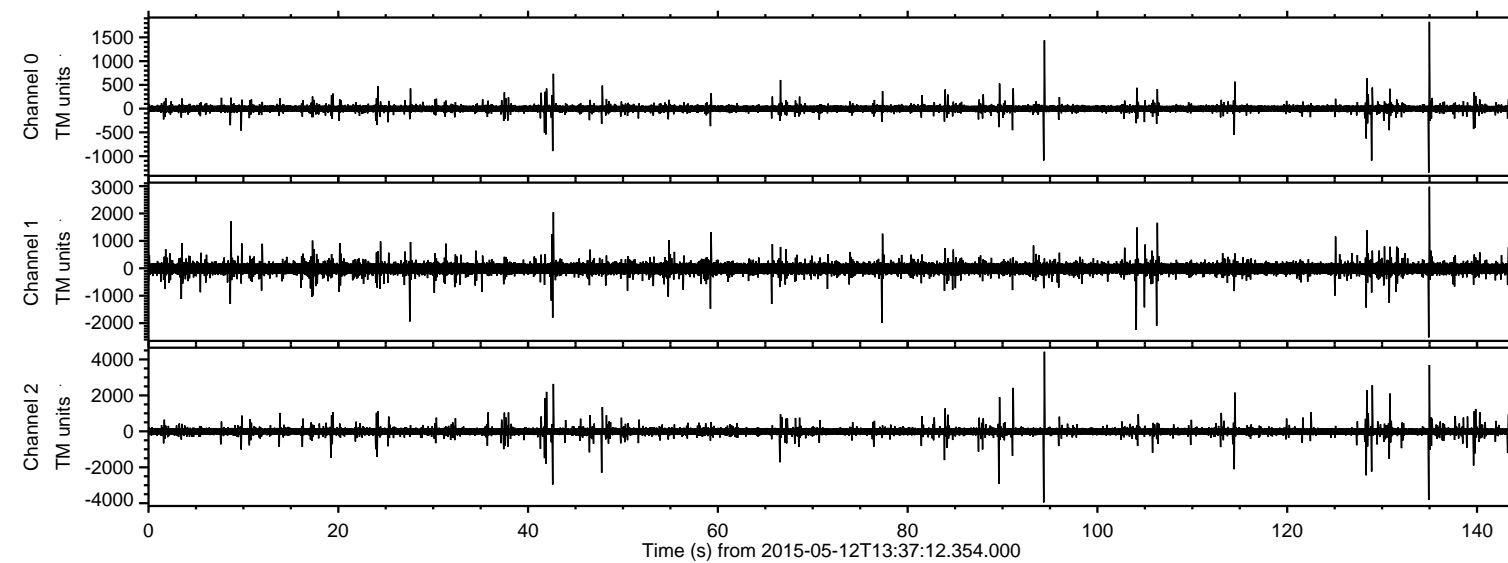
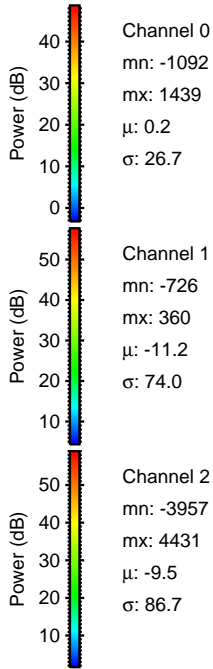
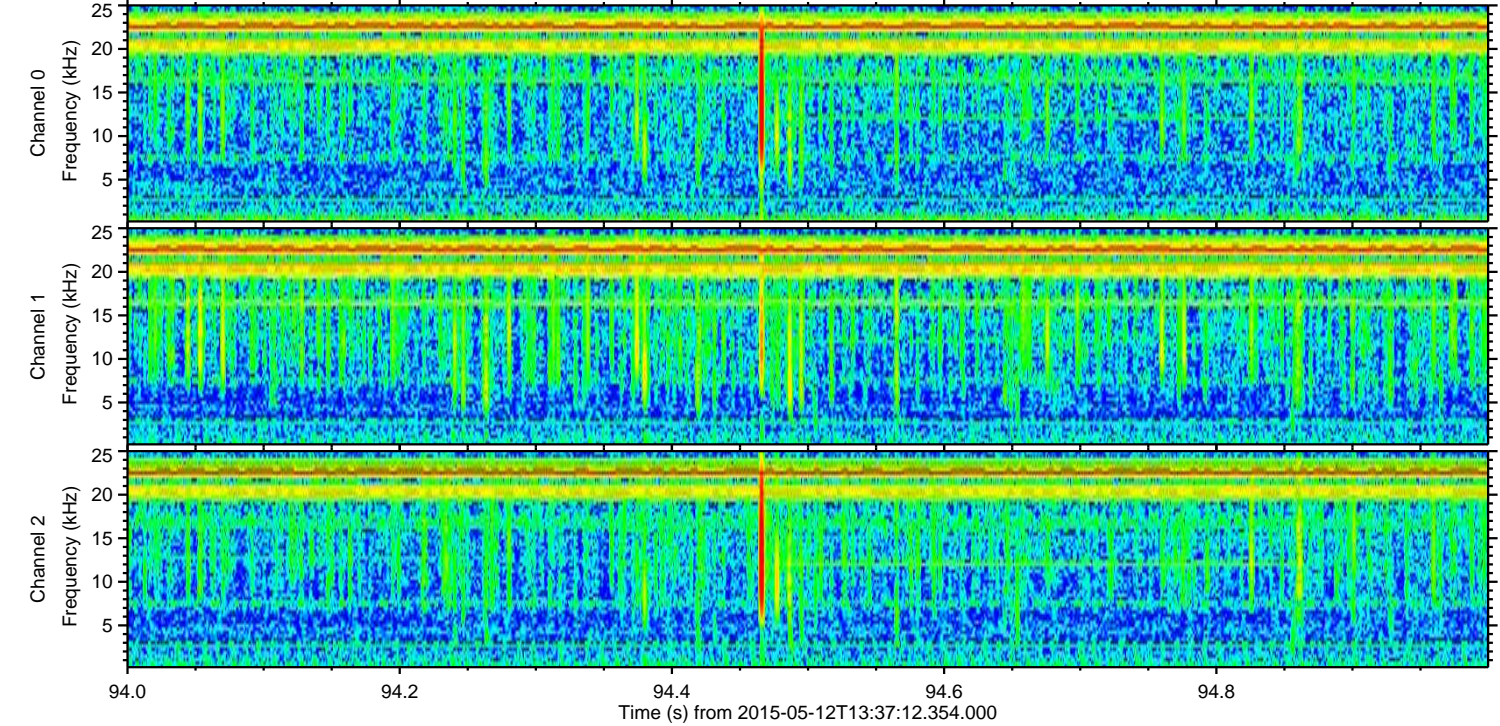
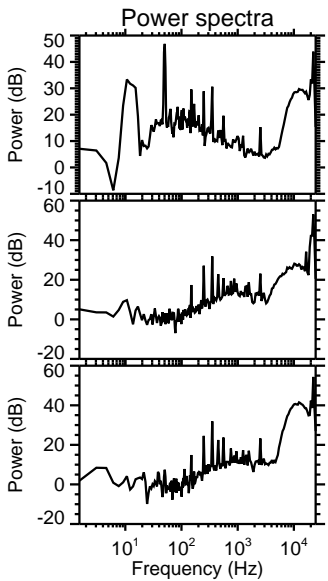
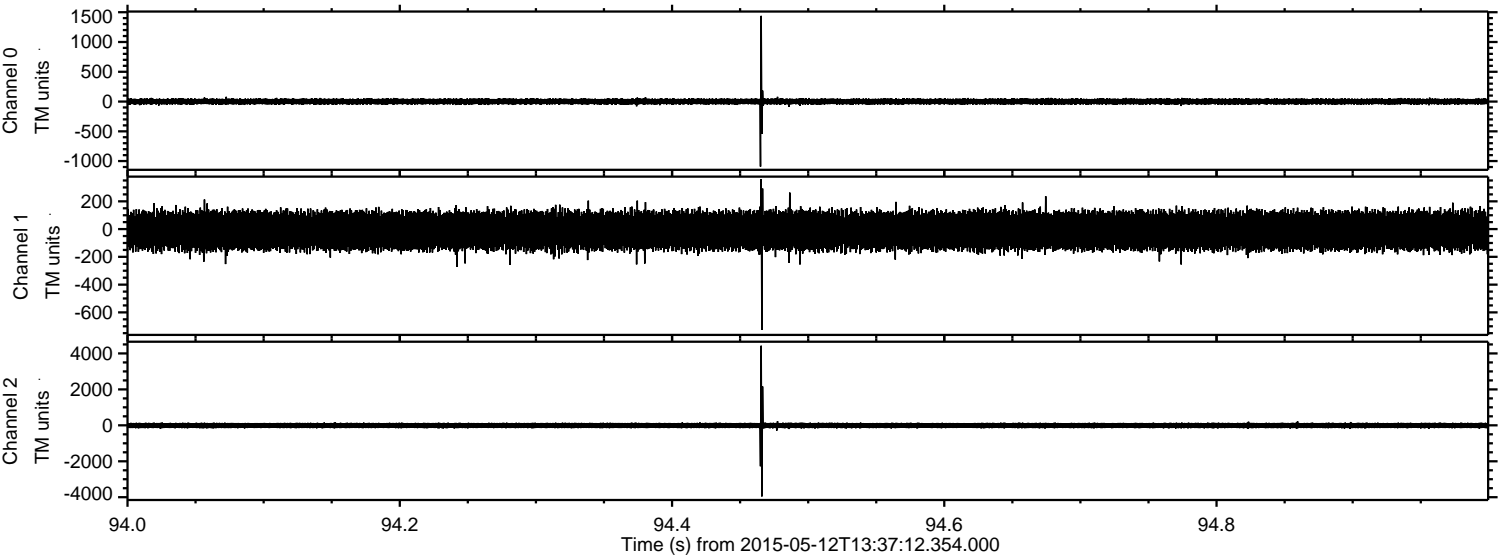

Channel 0
mn: -1092
mx: 1439
 μ : 0.2
 σ : 26.7

Channel 1
mn: -726
mx: 360
 μ : -11.2
 σ : 74.0

Channel 2
mn: -3957
mx: 4431
 μ : -9.5
 σ : 86.7

ELMAVAN 3D WAVEFORMS (Measured data sampled at 50 kHz) 49788 packets of 144 samples from 2015-05-12T13:37:12.354.000. Part 136/144

Processed Tue May 12 15:44:25 2015 by ELM ver.2012-10-06 from 001__elm20150512_133711__dat00.bin

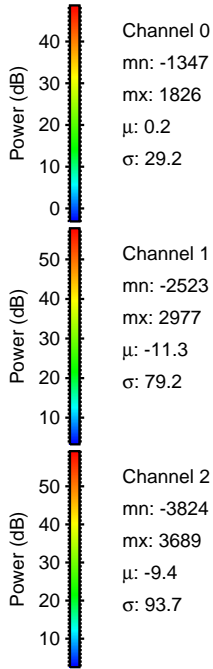
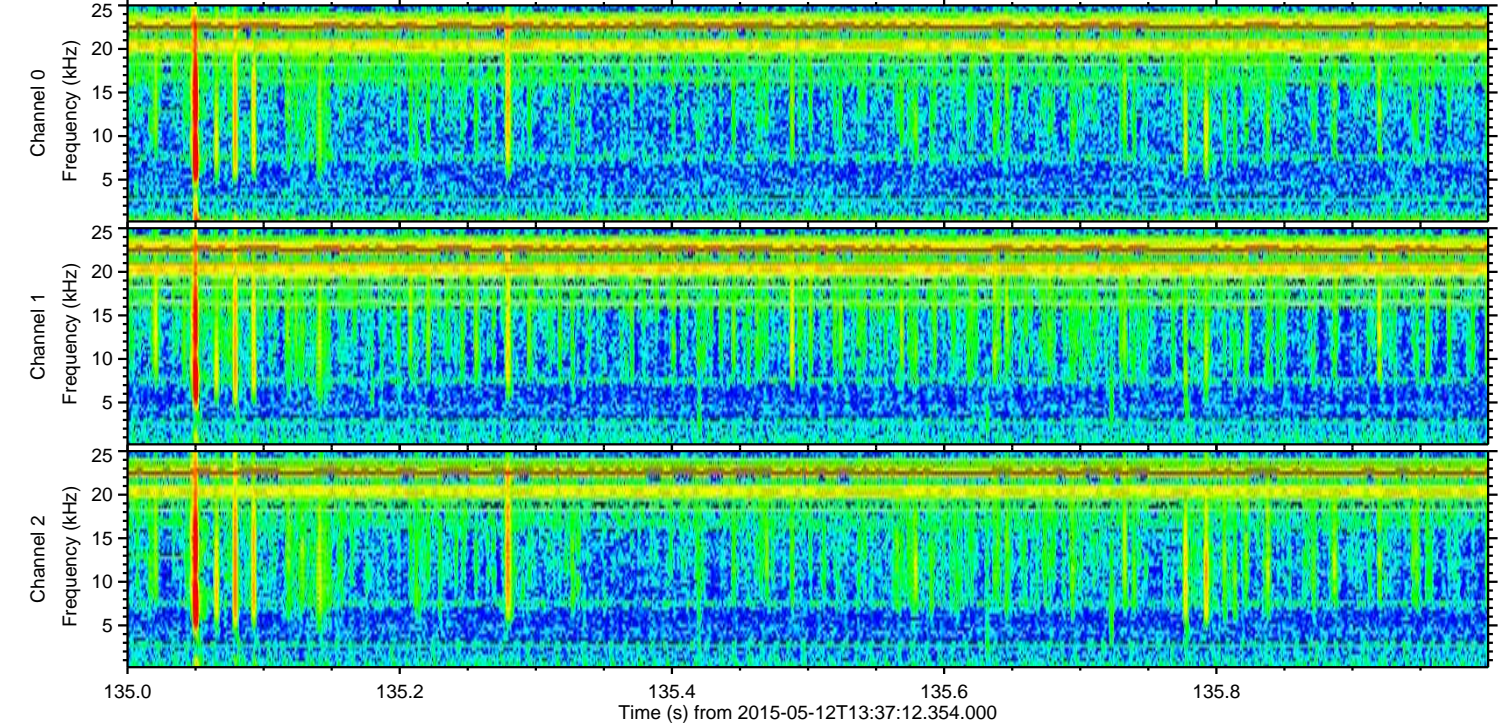
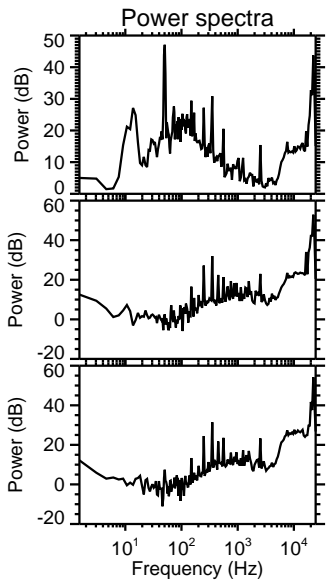
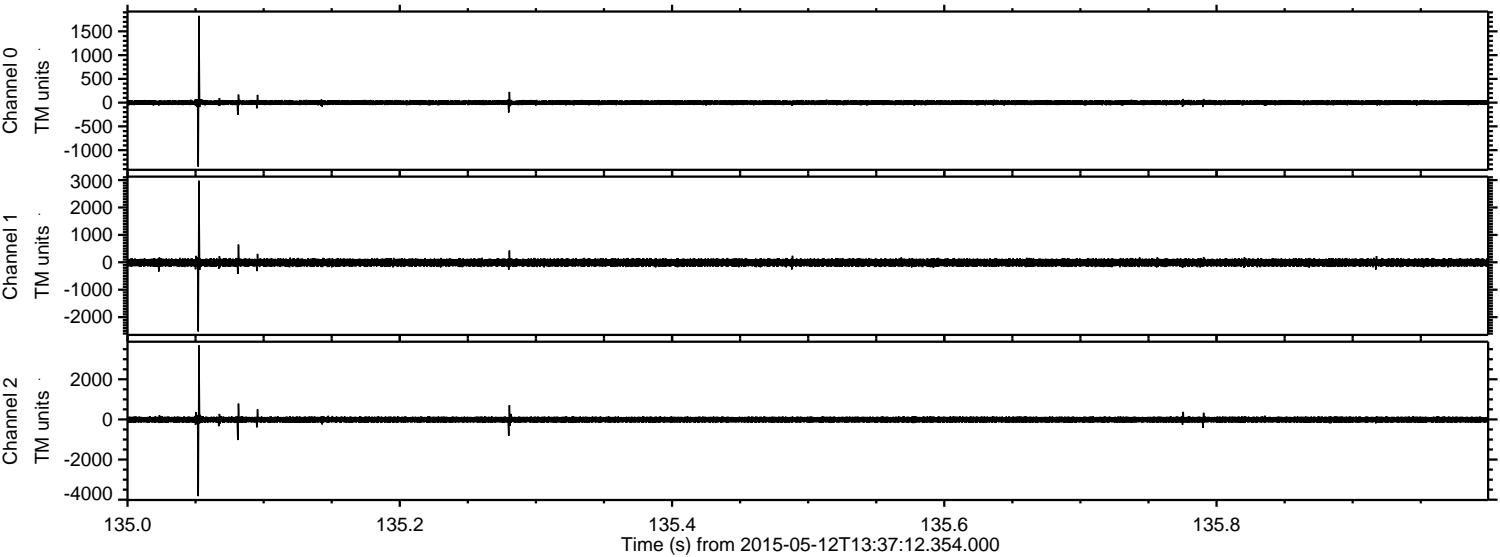

Channel 0
mn: -1347
mx: 1826
 μ : 0.2
 σ : 29.2

Channel 1
mn: -2523
mx: 2977
 μ : -11.3
 σ : 79.2

Channel 2
mn: -3824
mx: 3689
 μ : -9.4
 σ : 93.7

Processed Tue May 12 15:44:26 2015 by ELM ver.2012-10-06 from 001__elm20150512_133711__dat00.bin

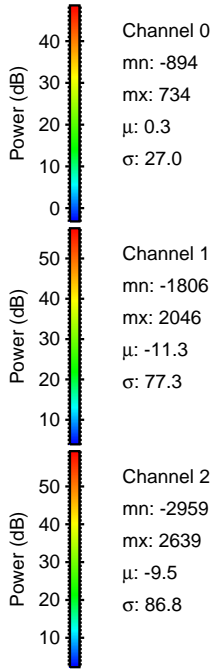
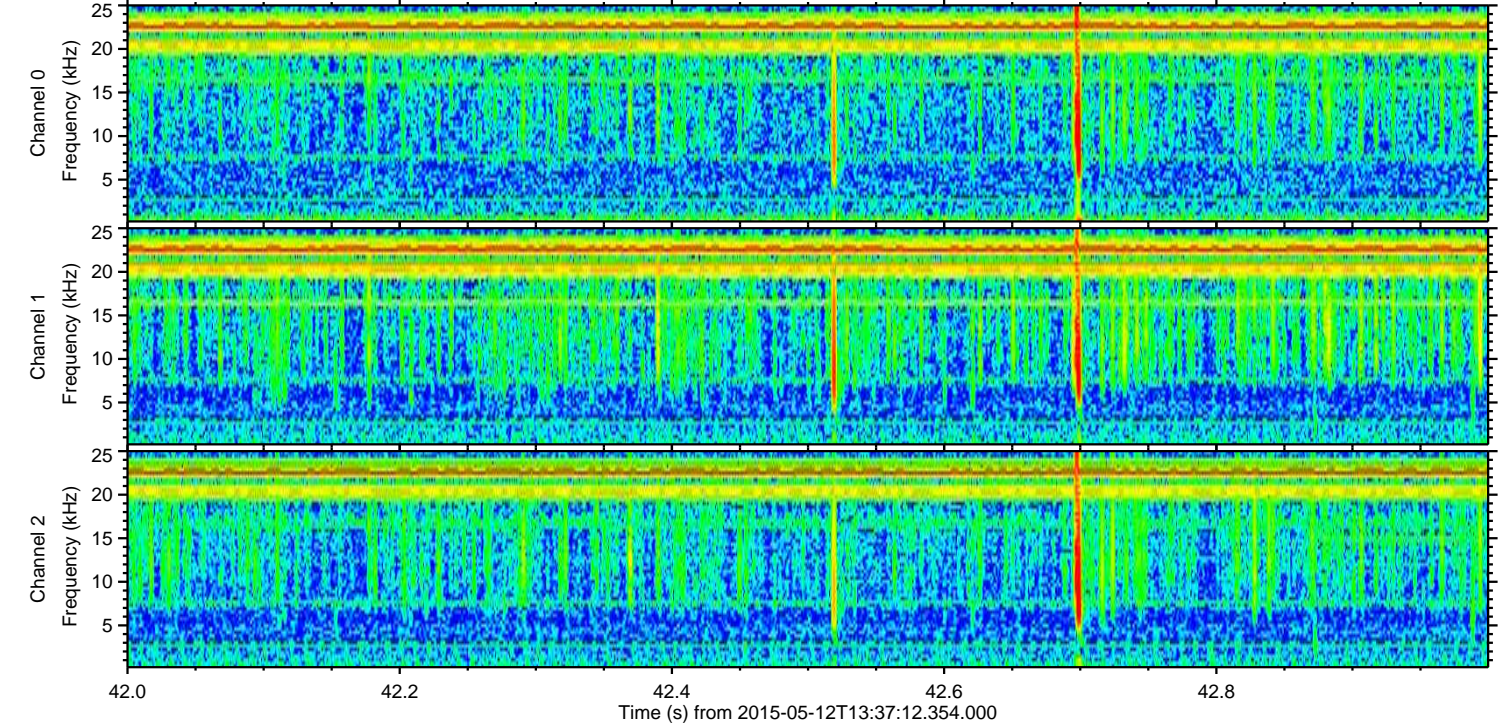
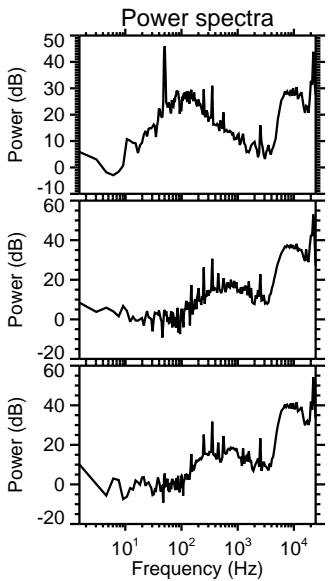
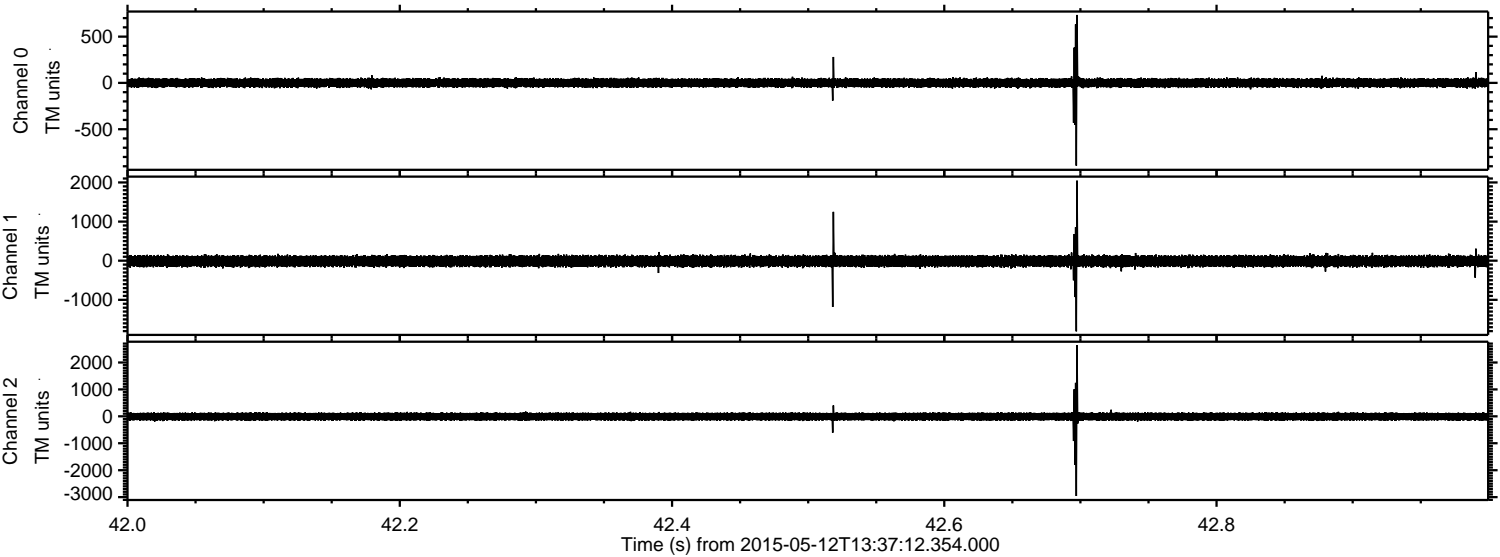

Processed Tue May 12 15:44:27 2015 by ELM ver.2012-10-06 from 001__elm20150512_133711__dat00.bin

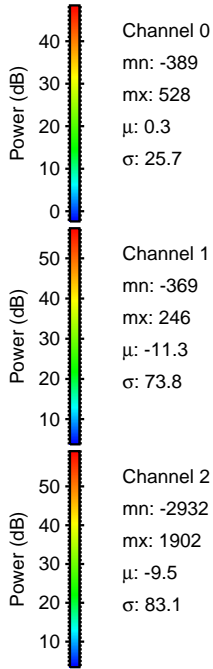
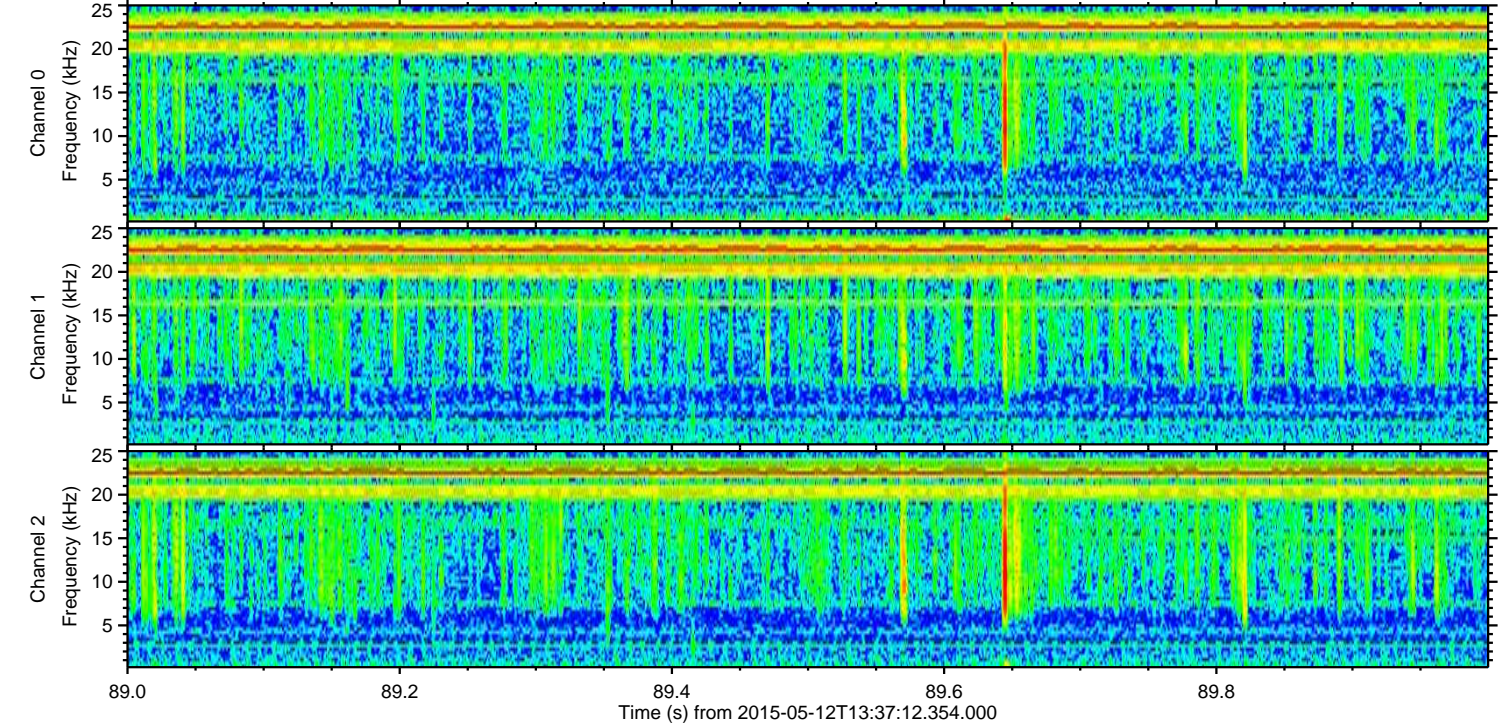
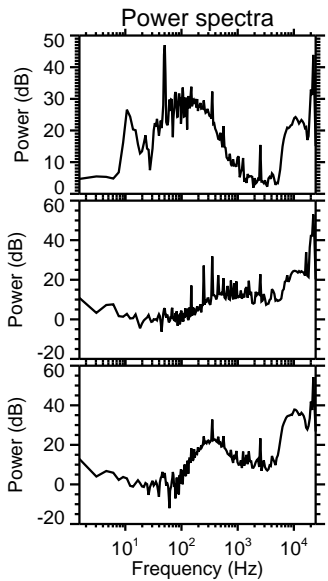
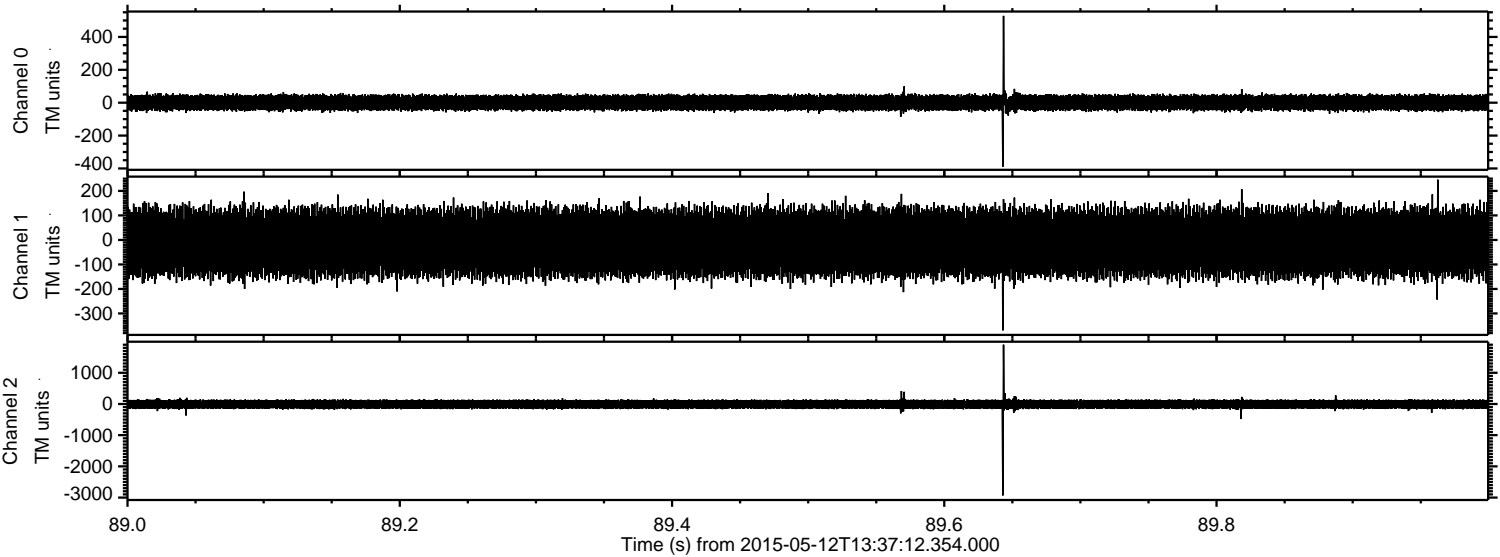

Channel 0
mn: -389
mx: 528
 μ : 0.3
 σ : 25.7

Channel 1
mn: -369
mx: 246
 μ : -11.3
 σ : 73.8

Channel 2
mn: -2932
mx: 1902
 μ : -9.5
 σ : 83.1

ELMAVAN 3D WAVEFORMS (Measured data sampled at 50 kHz) 49788 packets of 144 samples from 2015-05-12T13:37:12.354.000. Part 129/144

Processed Tue May 12 15:44:28 2015 by ELM ver.2012-10-06 from 001__elm20150512_133711__dat00.bin

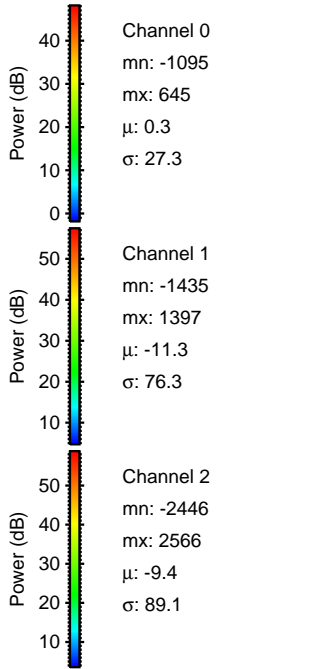
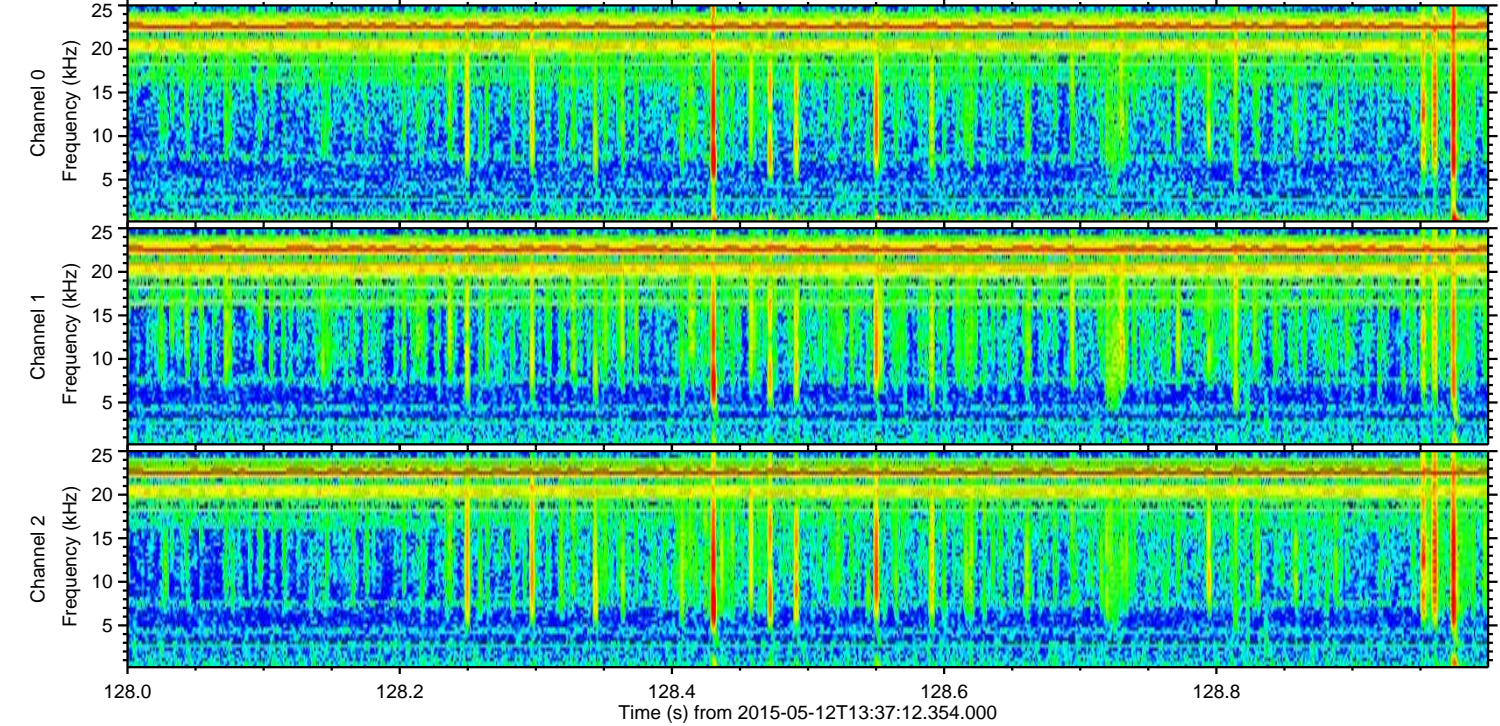
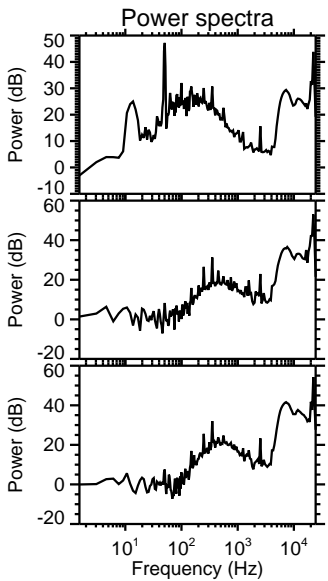
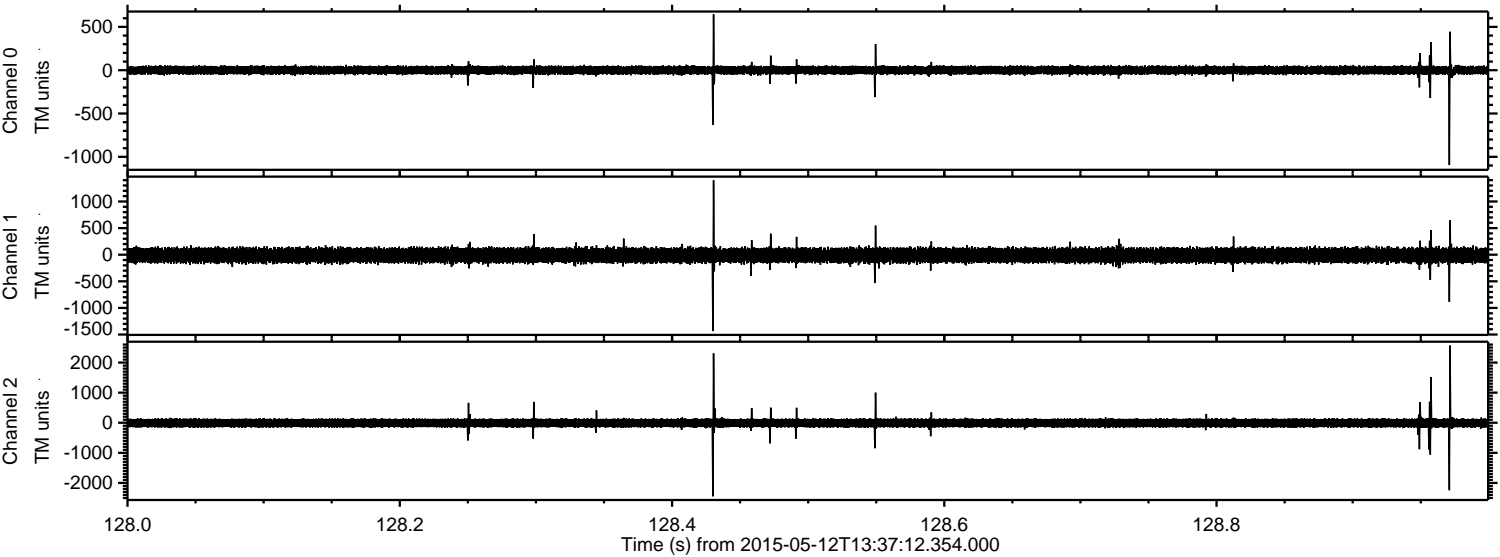

Processed Tue May 12 15:44:29 2015 by ELM ver.2012-10-06 from 001__elm20150512_133711__dat00.bin

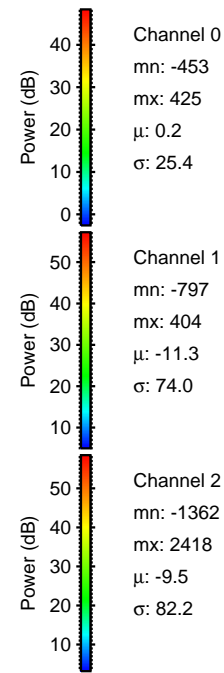
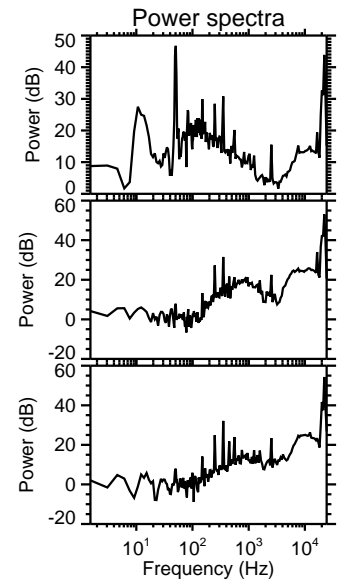
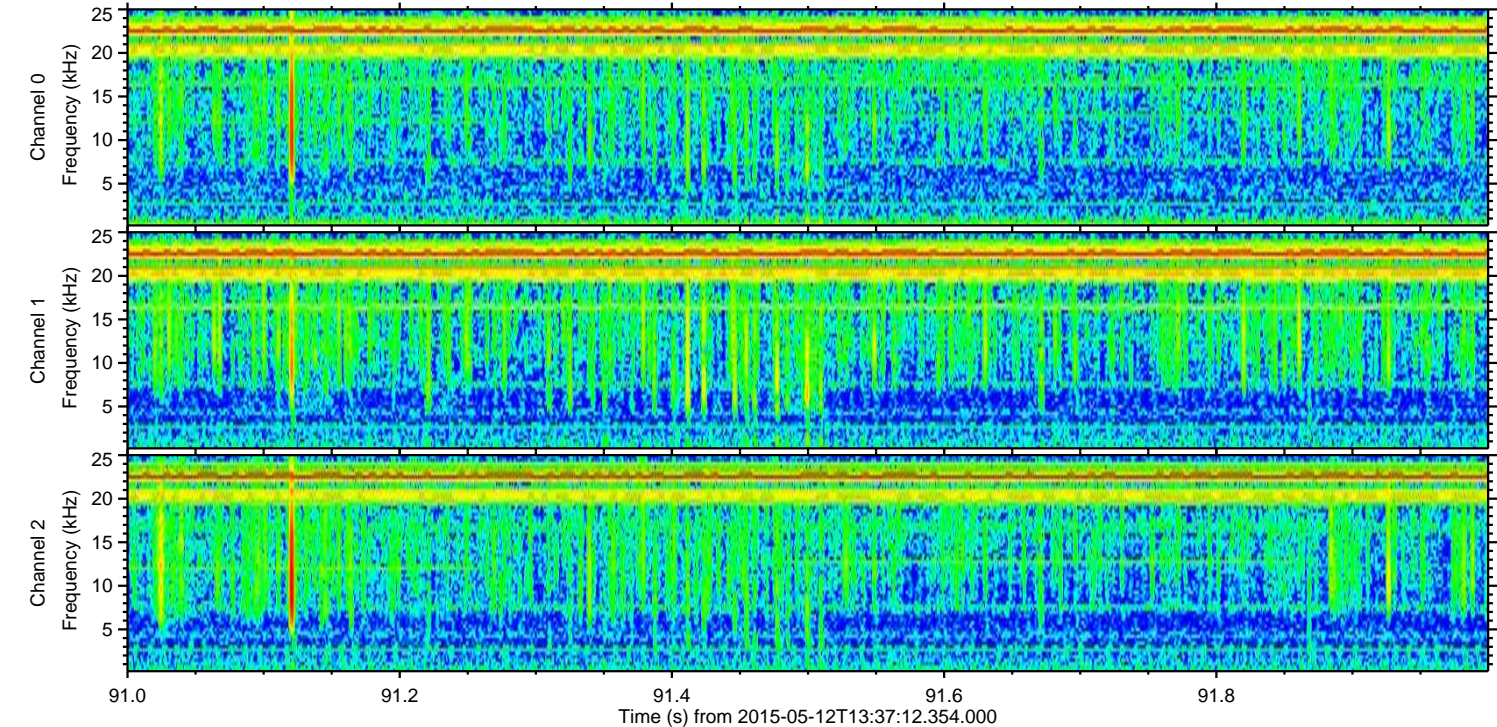
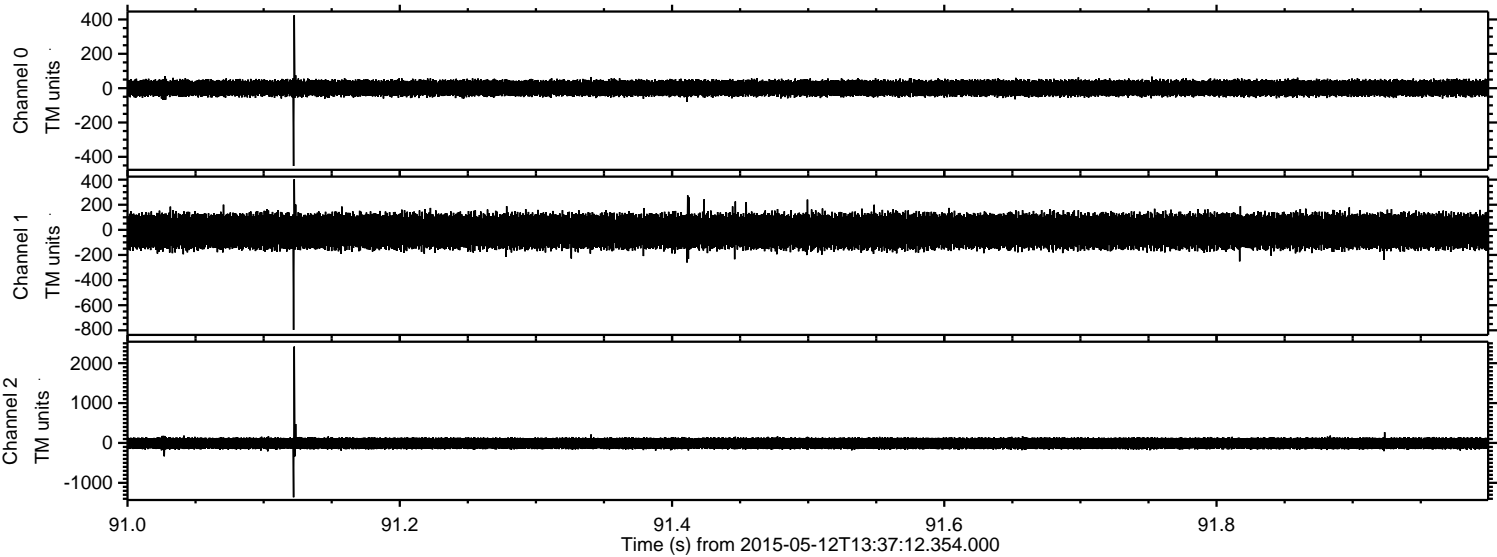

Channel 0
mn: -453
mx: 425
 μ : 0.2
 σ : 25.4

Channel 1
mn: -797
mx: 404
 μ : -11.3
 σ : 74.0

Channel 2
mn: -1362
mx: 2418
 μ : -9.5
 σ : 82.2

Processed Tue May 12 15:44:30 2015 by ELM ver.2012-10-06 from 001__elm20150512_133711__dat00.bin

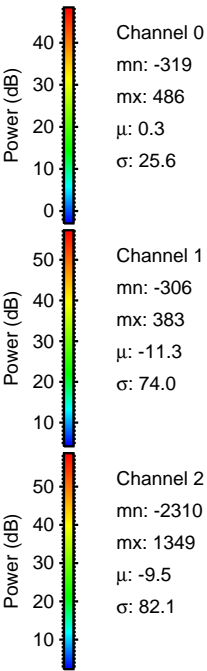
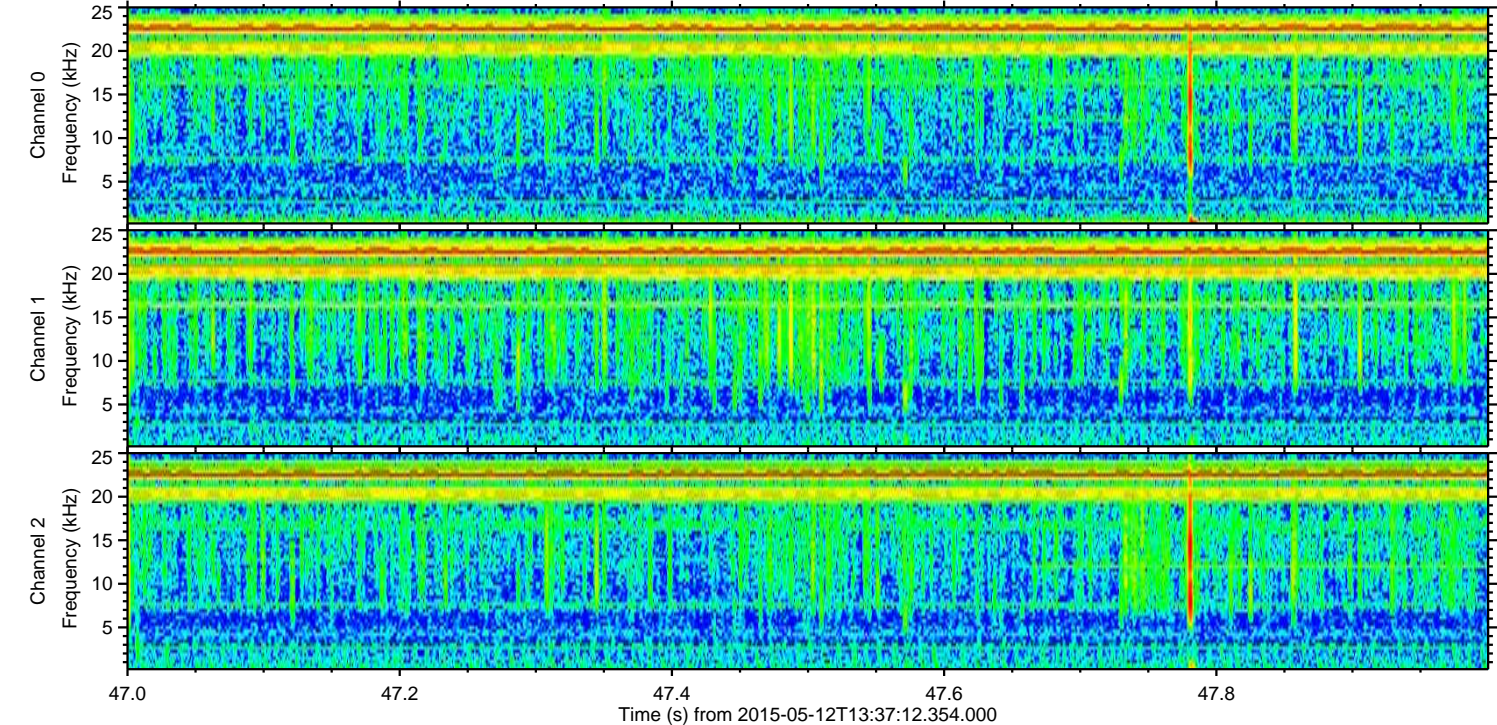
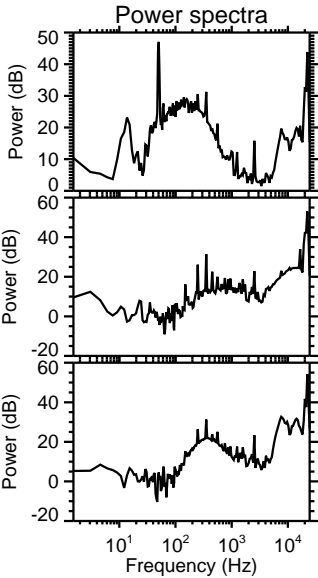
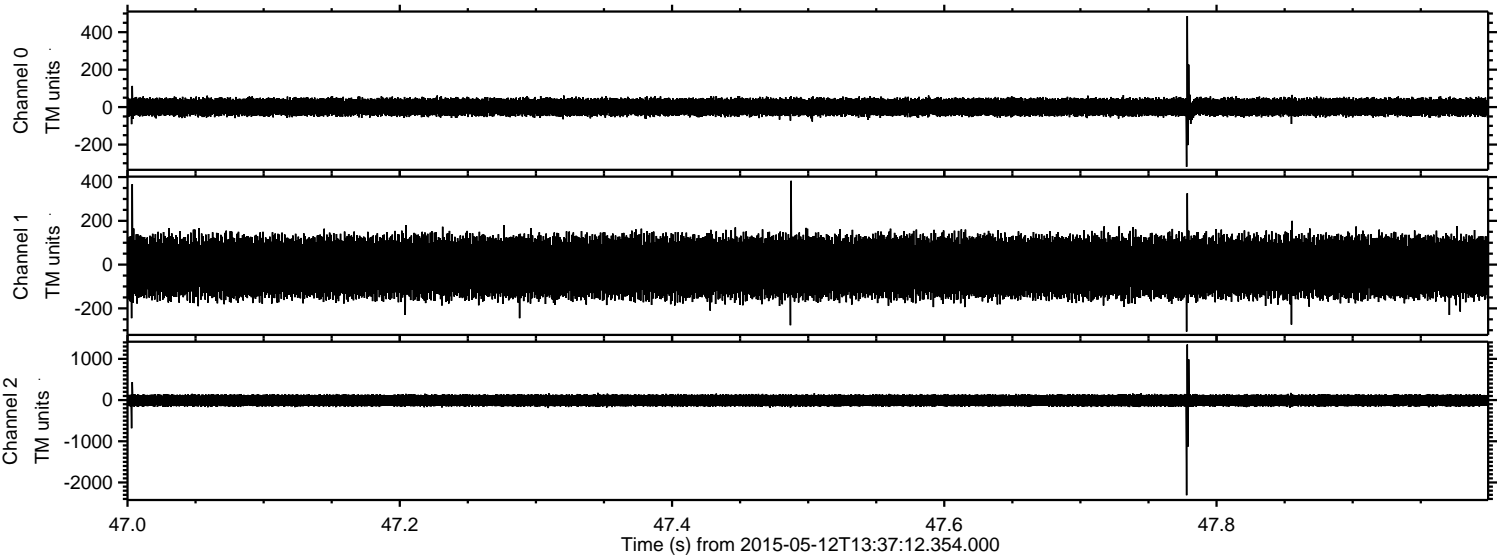

Channel 0
mn: -319
mx: 486
 μ : 0.3
 σ : 25.6

Channel 1
mn: -306
mx: 383
 μ : -11.3
 σ : 74.0

Channel 2
mn: -2310
mx: 1349
 μ : -9.5
 σ : 82.1

ELMAVAN 3D WAVEFORMS (Measured data sampled at 50 kHz) 49788 packets of 144 samples from 2015-05-12T13:37:12.354.000. Part 105/144

Processed Tue May 12 15:44:31 2015 by ELM ver.2012-10-06 from 001__elm20150512_133711__dat00.bin

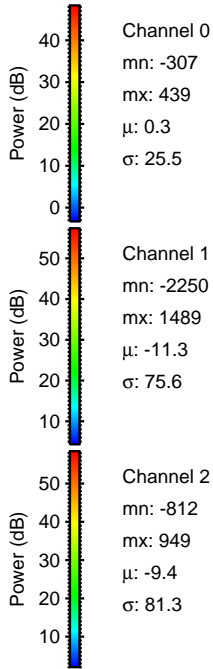
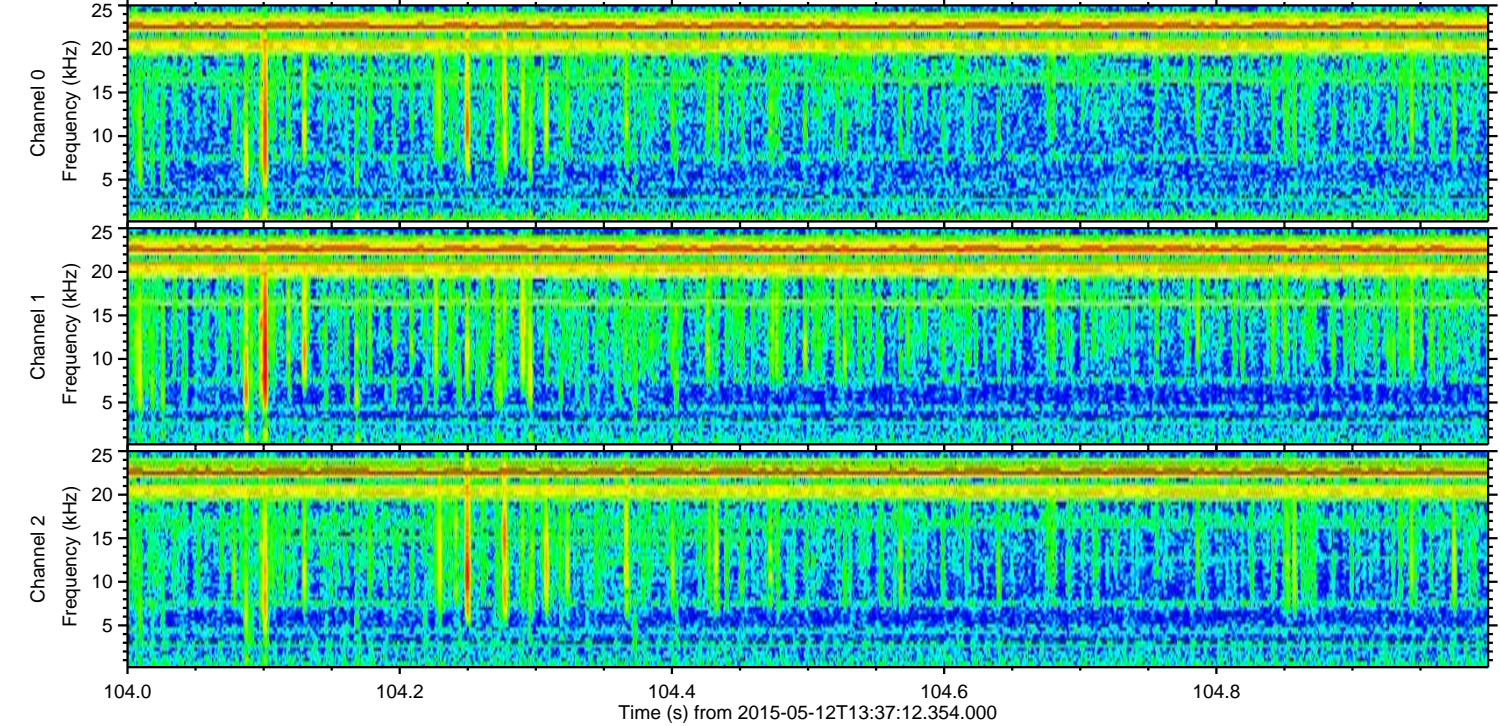
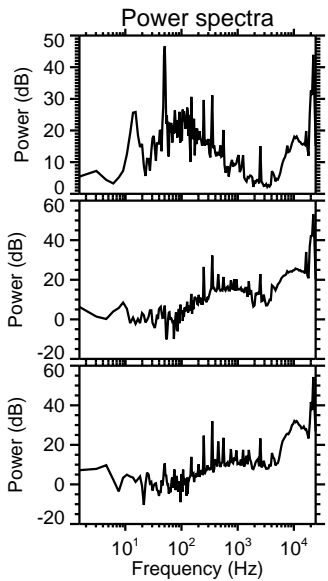
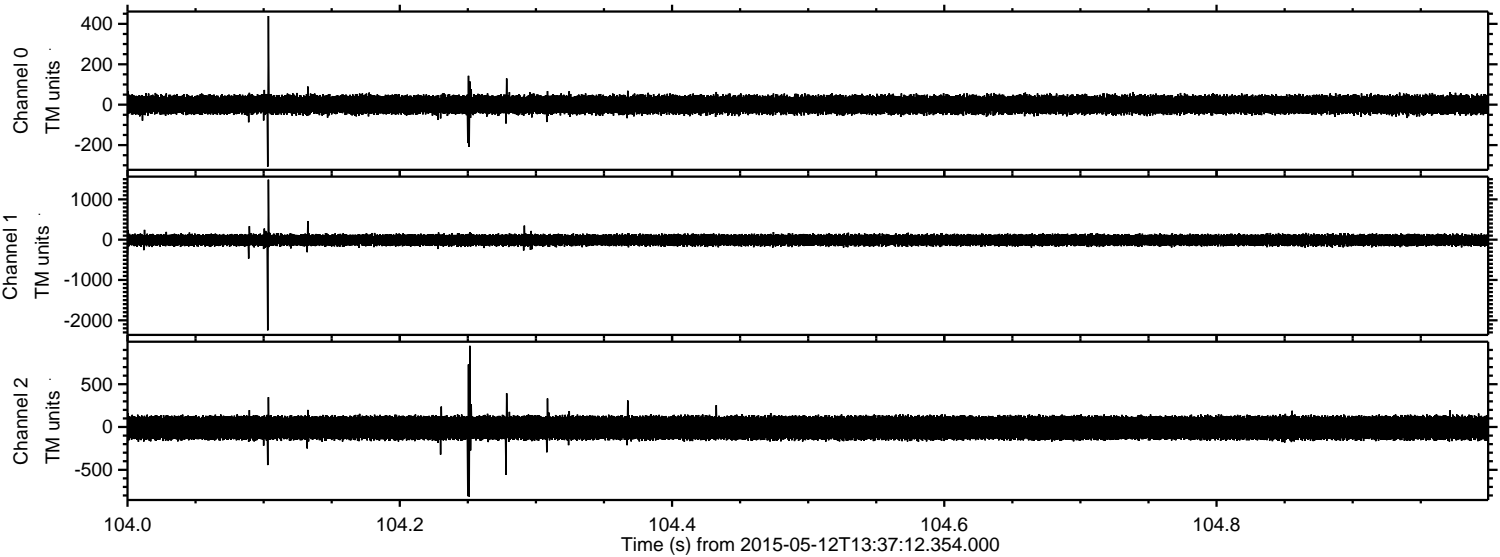

Processed Tue May 12 15:44:32 2015 by ELM ver.2012-10-06 from 001__elm20150512_133711__dat00.bin

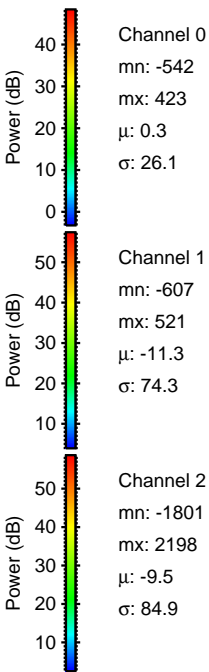
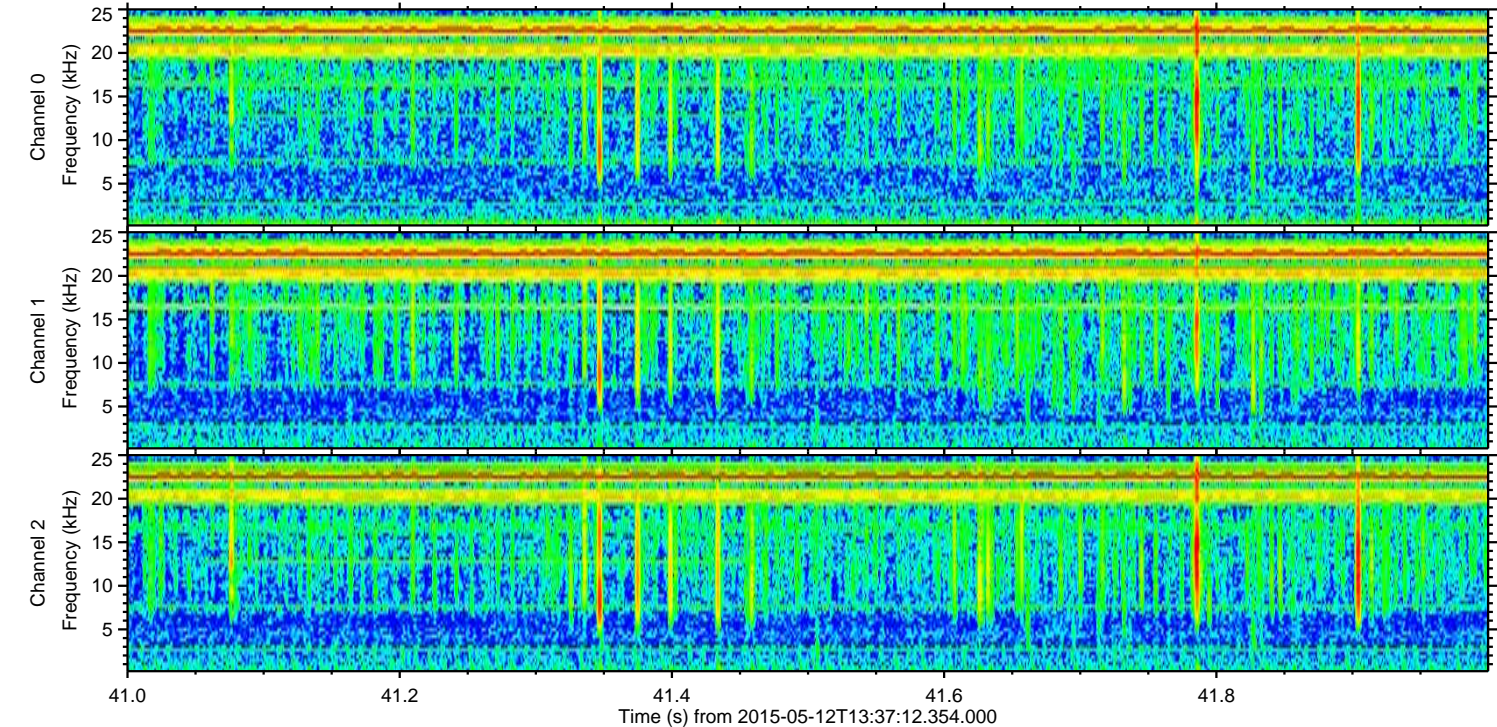
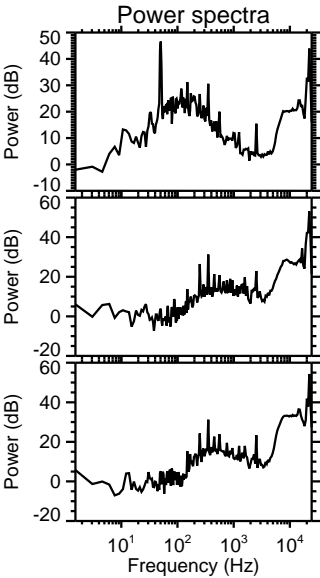
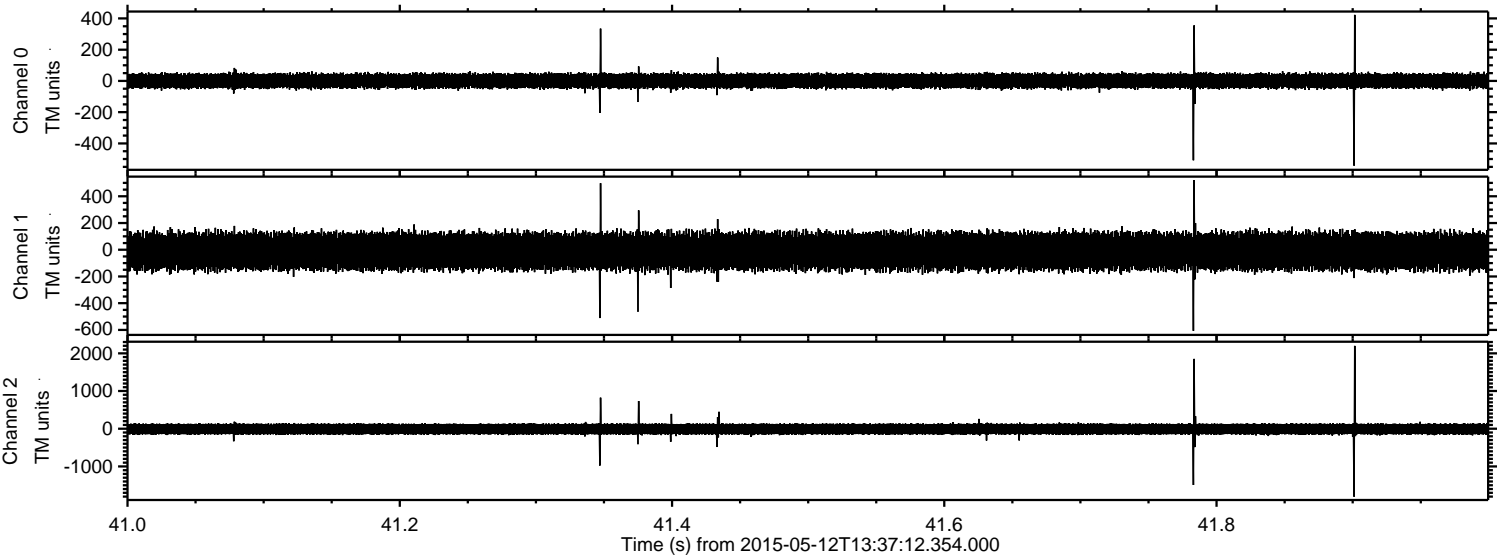

ELMAVAN 3D WAVEFORMS (Measured data sampled at 50 kHz) 49788 packets of 144 samples from 2015-05-12T13:37:12.354.000. Part 124/144

