

ELMAVAN 3D WAVEFORMS (Measured data sampled at 50 kHz) 49785 packets of 144 samples from 2015-05-12T10:47:06.784.000.

Processed Tue May 12 12:54:11 2015 by ELM ver.2012-10-06 from 001\_\_elm20150512\_104705\_\_dat00.bin

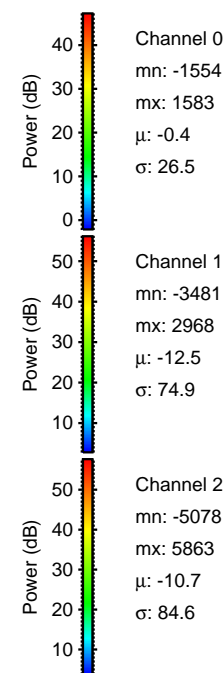

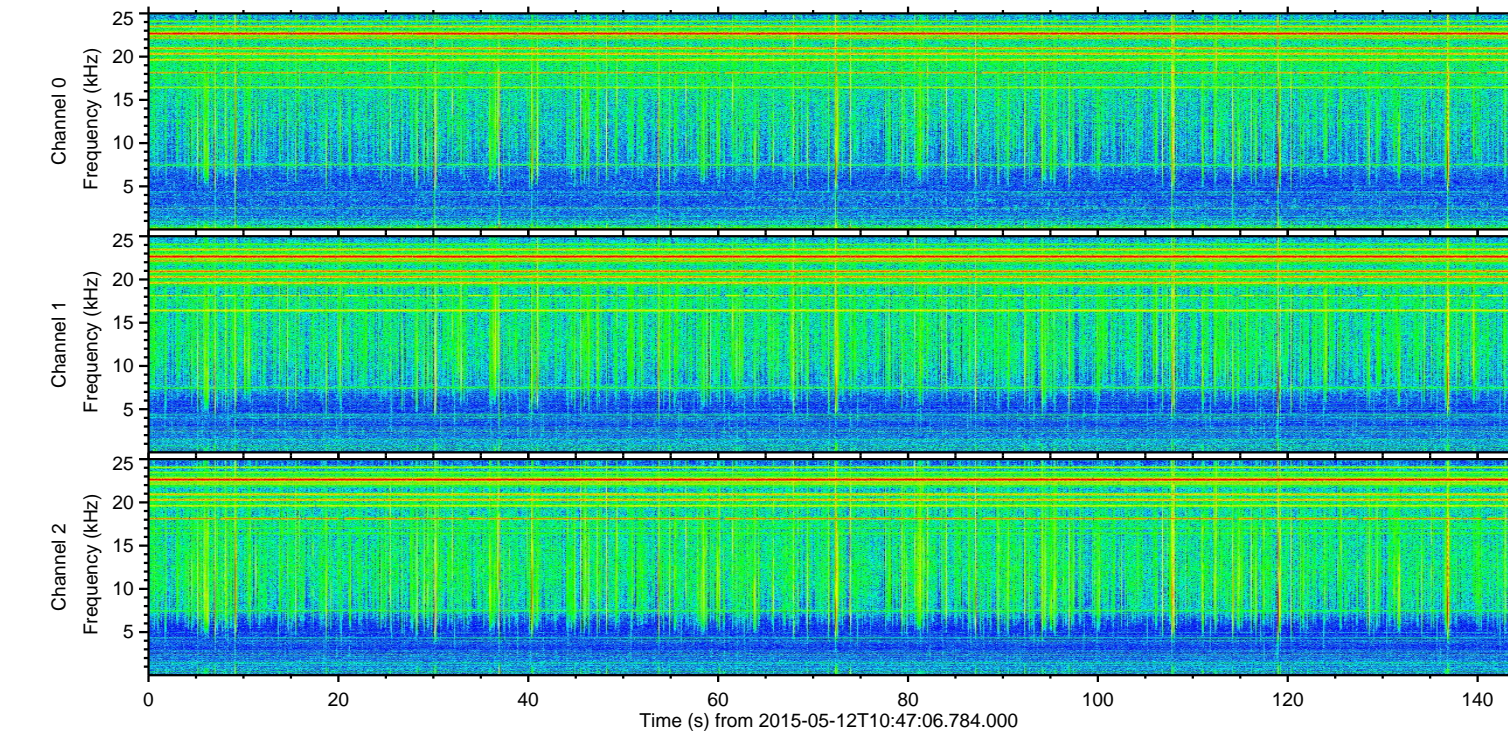
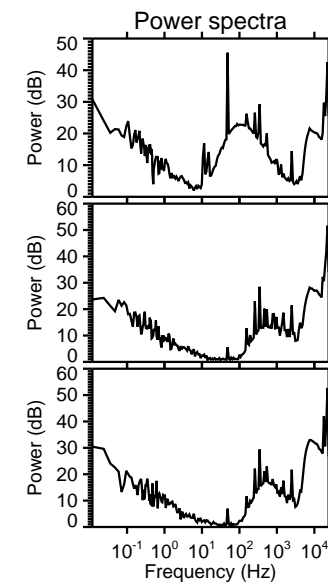
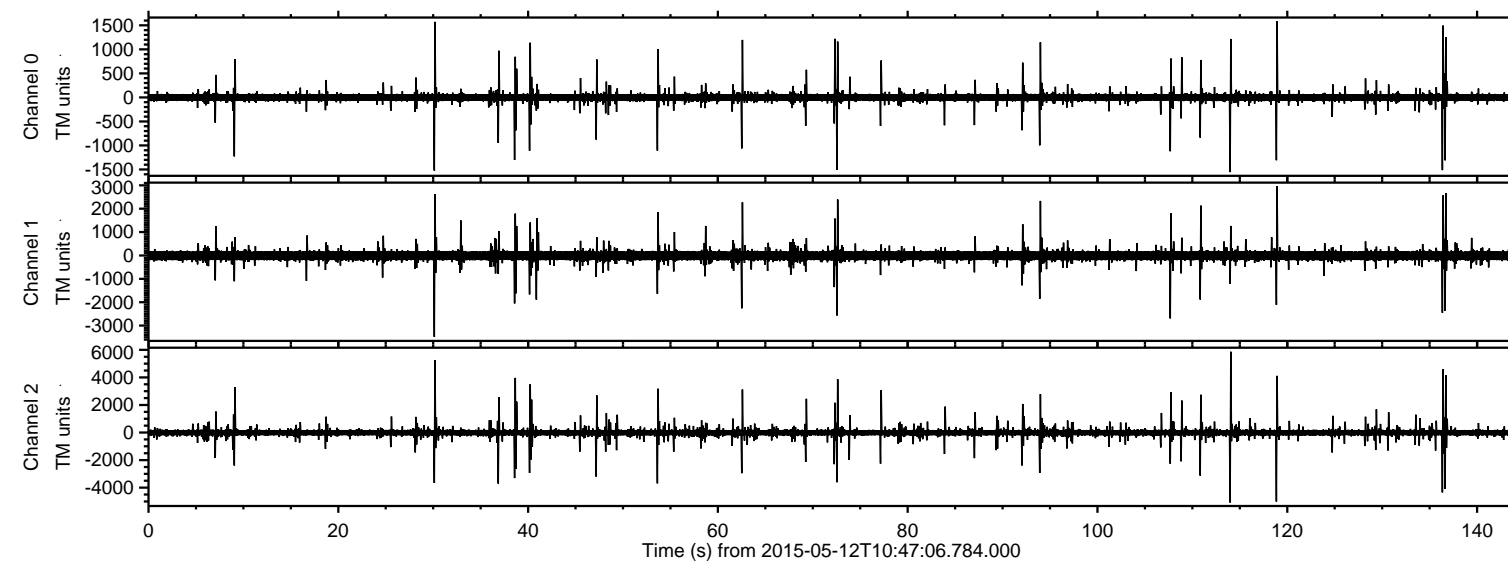

ELMAVAN 3D WAVEFORMS (Measured data sampled at 50 kHz) 49785 packets of 144 samples from 2015-05-12T10:47:06.784.000. Part 115/144

Processed Tue May 12 12:54:23 2015 by ELM ver.2012-10-06 from 001\_\_elm20150512\_104705\_\_dat00.bin

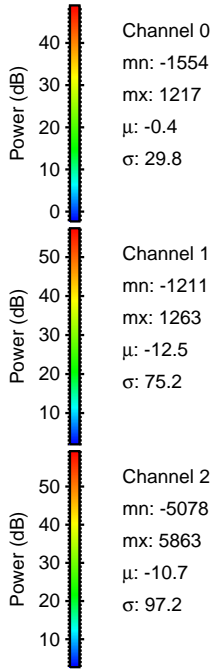
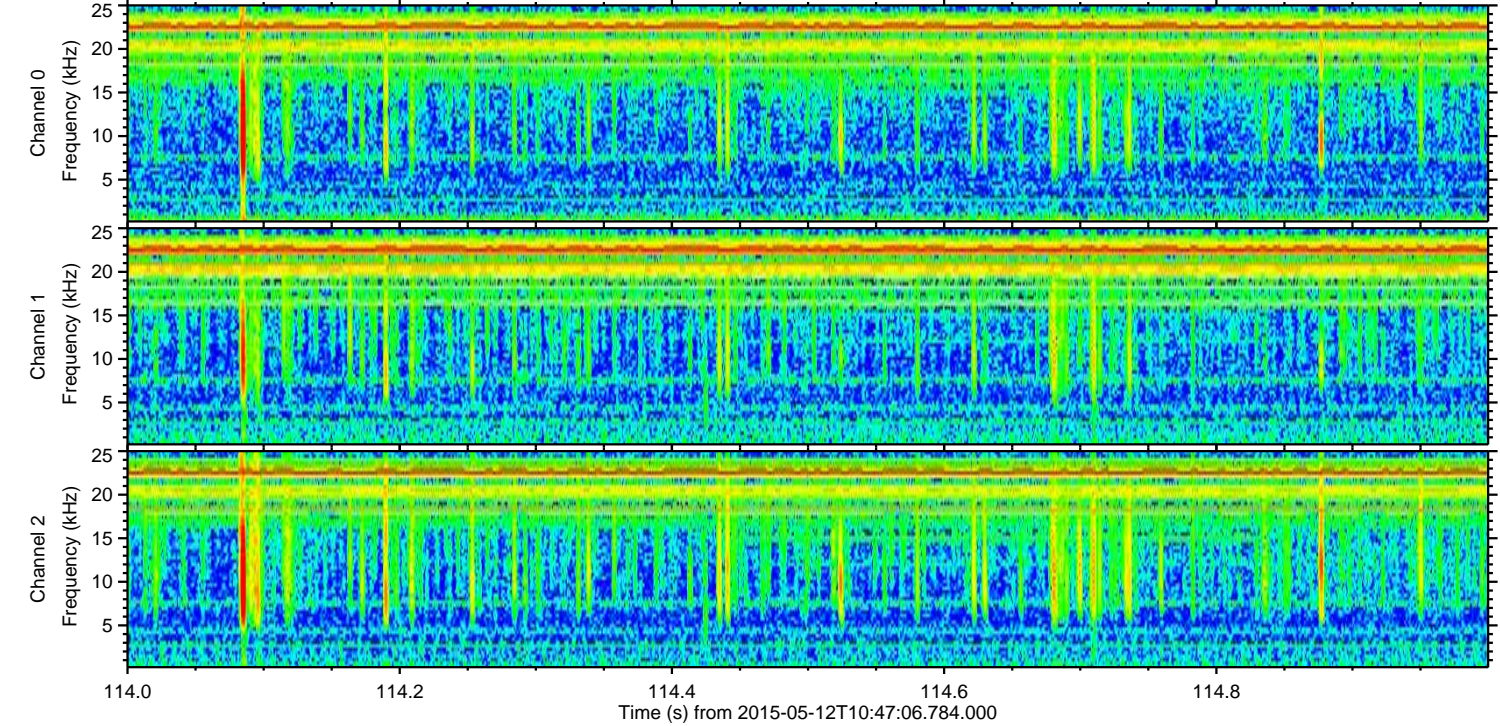
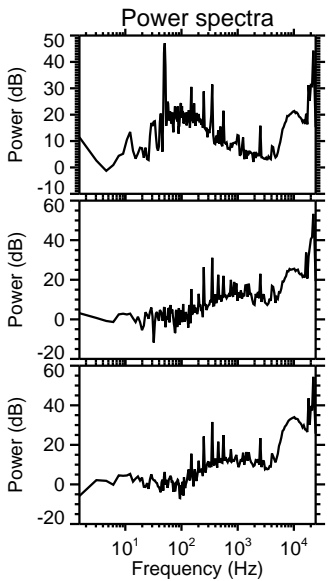
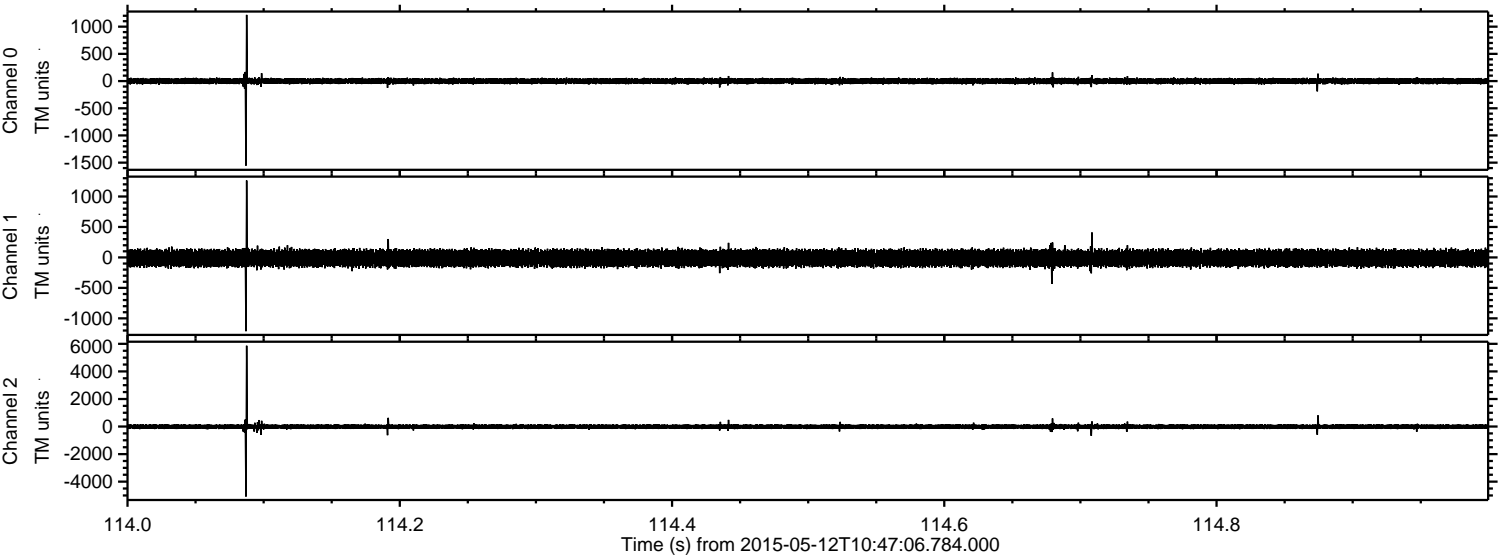



Processed Tue May 12 12:54:23 2015 by ELM ver.2012-10-06 from 001\_\_elm20150512\_104705\_\_dat00.bin

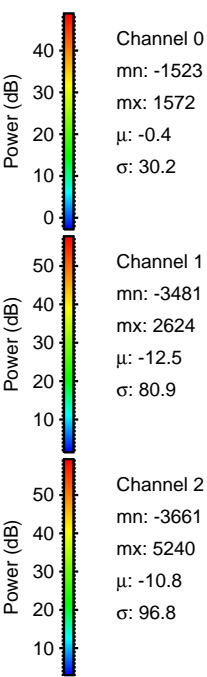
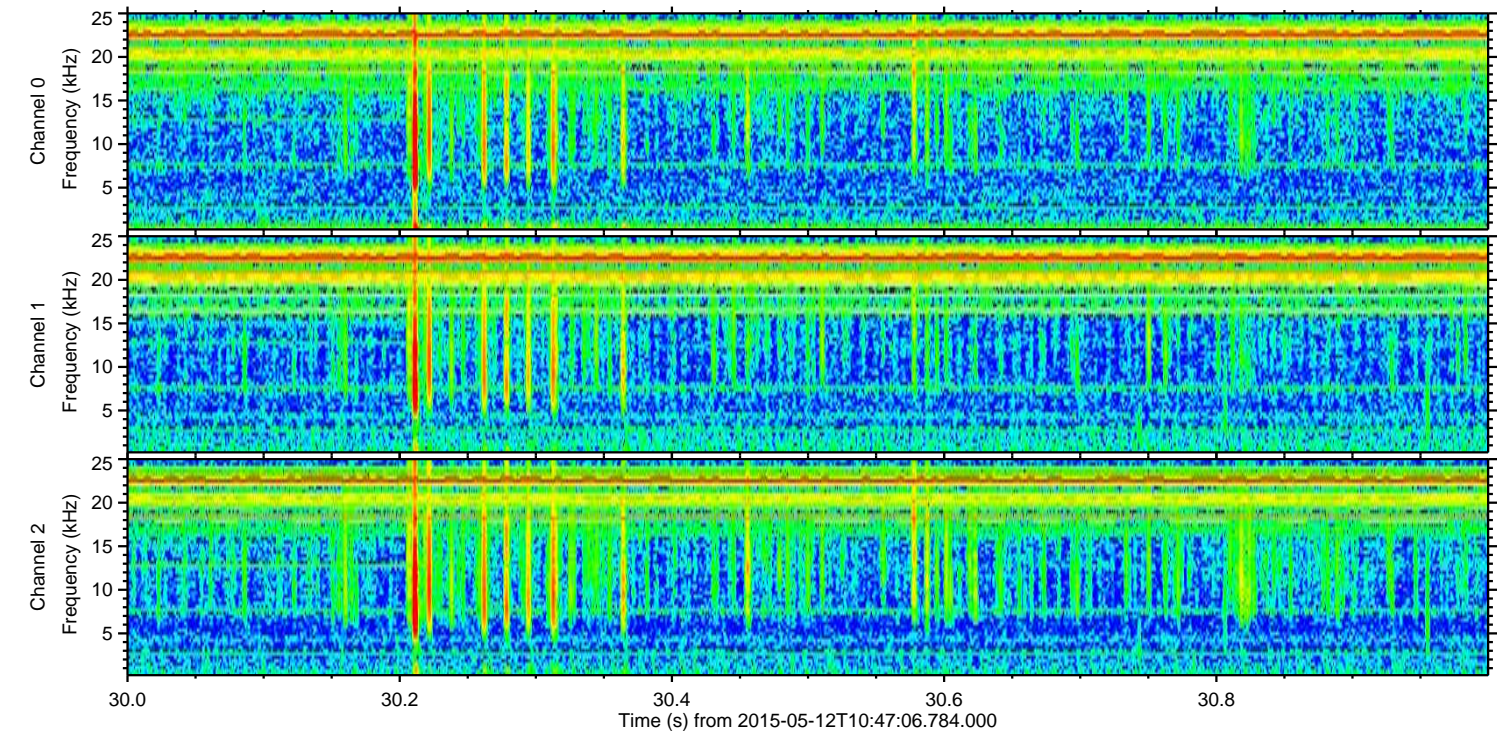
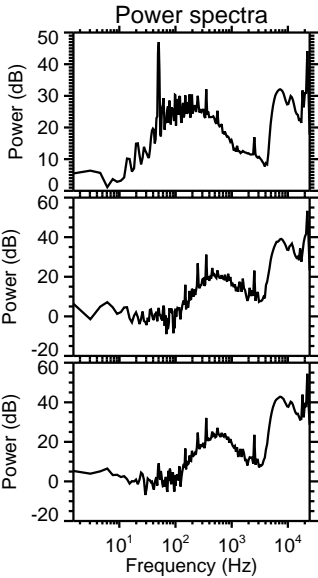
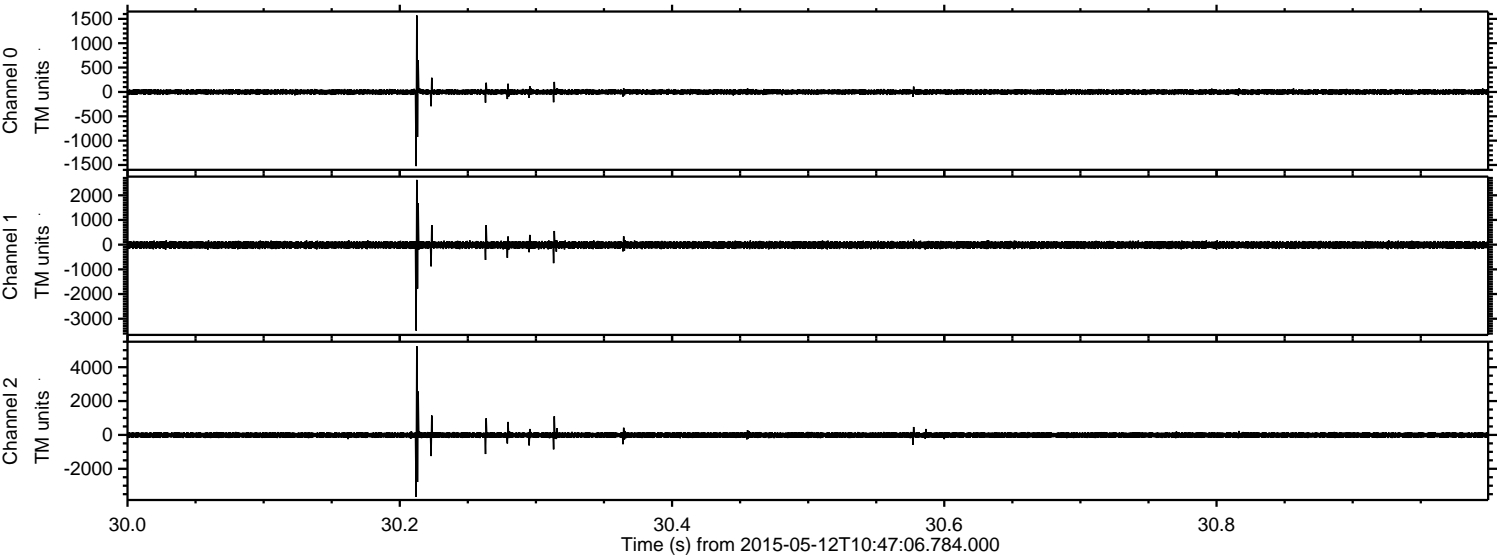



ELMAVAN 3D WAVEFORMS (Measured data sampled at 50 kHz) 49785 packets of 144 samples from 2015-05-12T10:47:06.784.000. Part 119/144

Processed Tue May 12 12:54:24 2015 by ELM ver.2012-10-06 from 001\_\_elm20150512\_104705\_\_dat00.bin

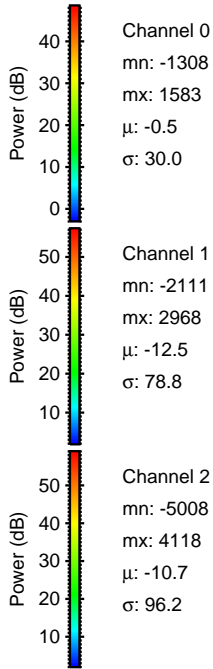
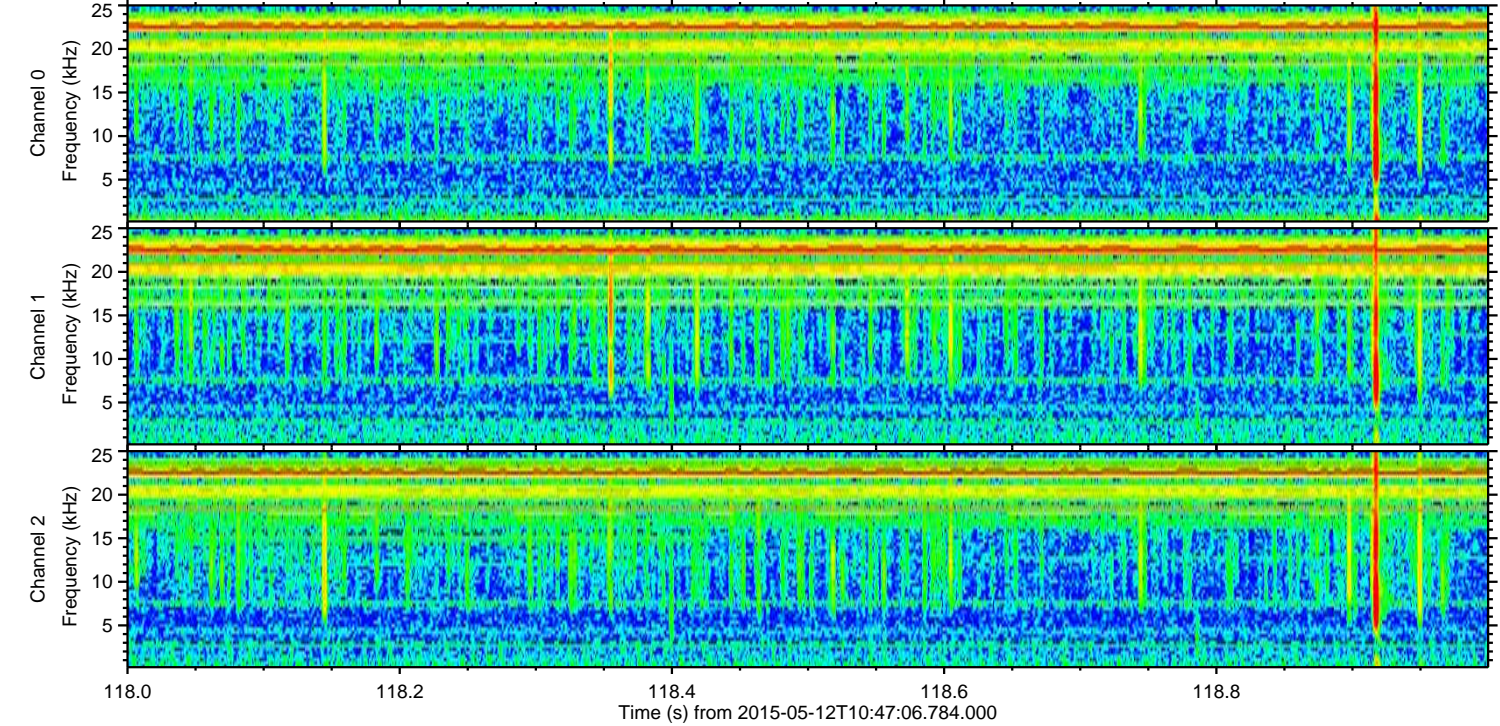
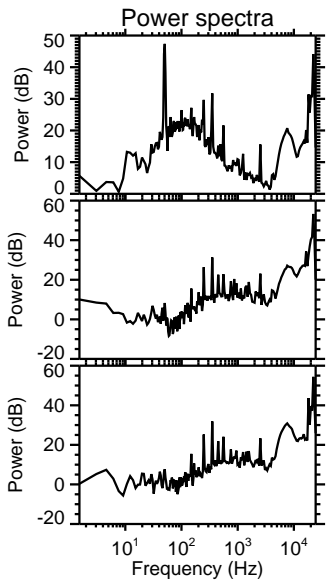
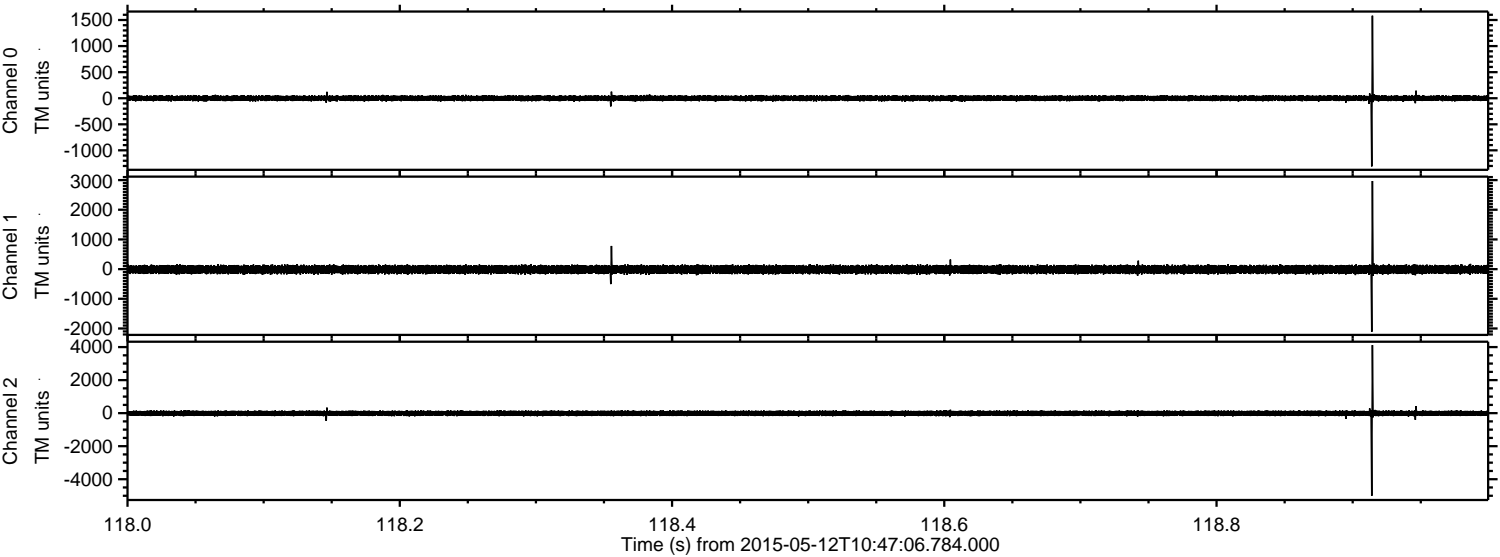



ELMAVAN 3D WAVEFORMS (Measured data sampled at 50 kHz) 49785 packets of 144 samples from 2015-05-12T10:47:06.784.000. Part 137/144

Processed Tue May 12 12:54:25 2015 by ELM ver.2012-10-06 from 001\_\_elm20150512\_104705\_\_dat00.bin

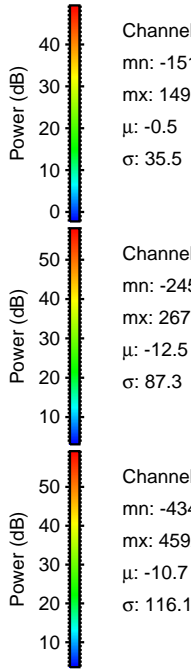
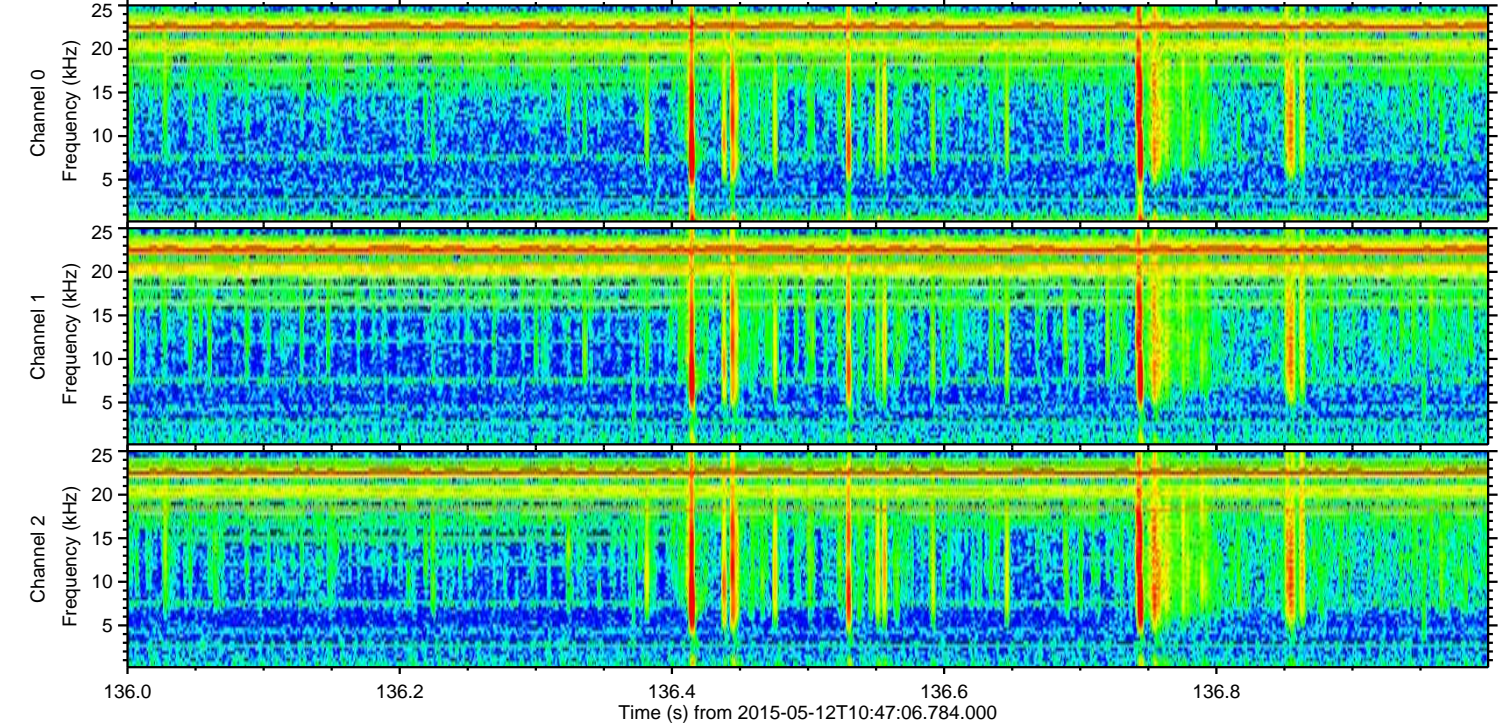
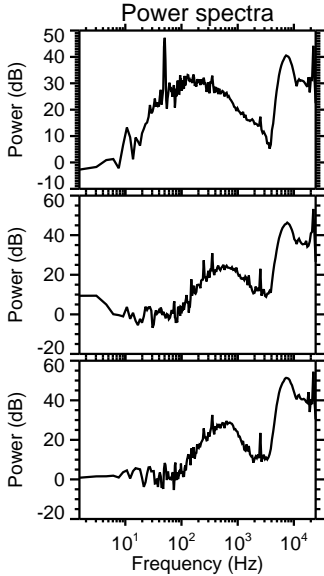
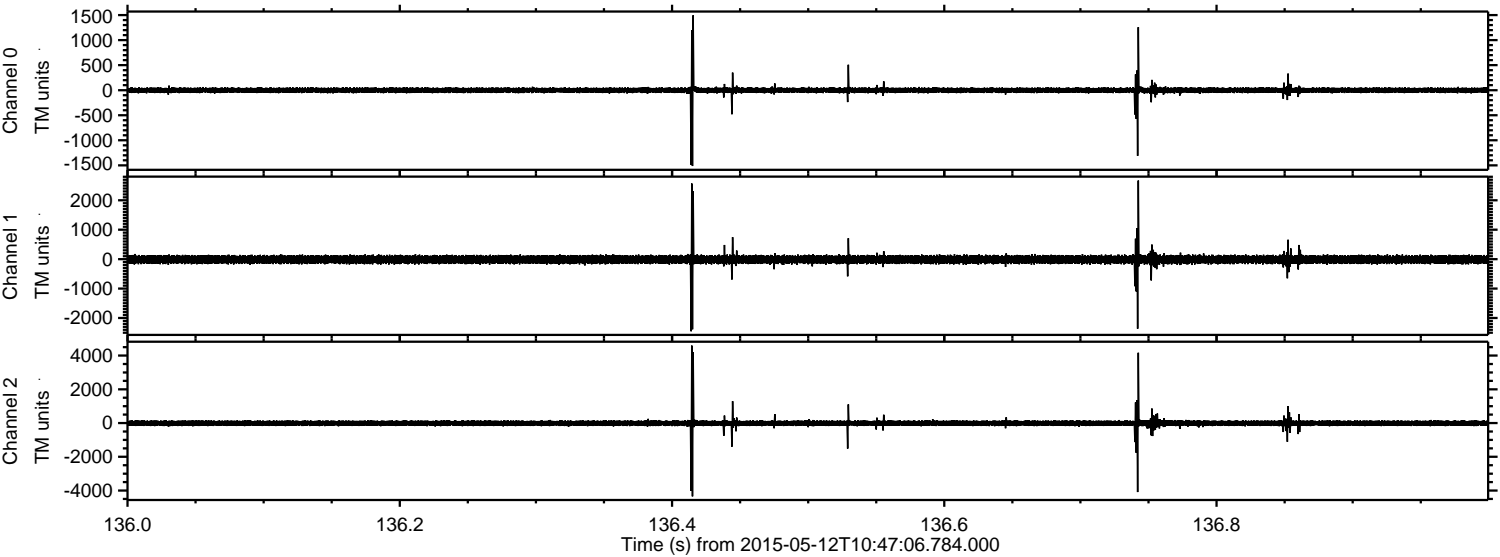



Processed Tue May 12 12:54:26 2015 by ELM ver.2012-10-06 from 001\_\_elm20150512\_104705\_\_dat00.bin

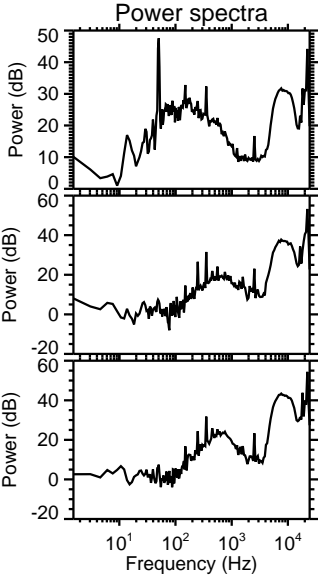
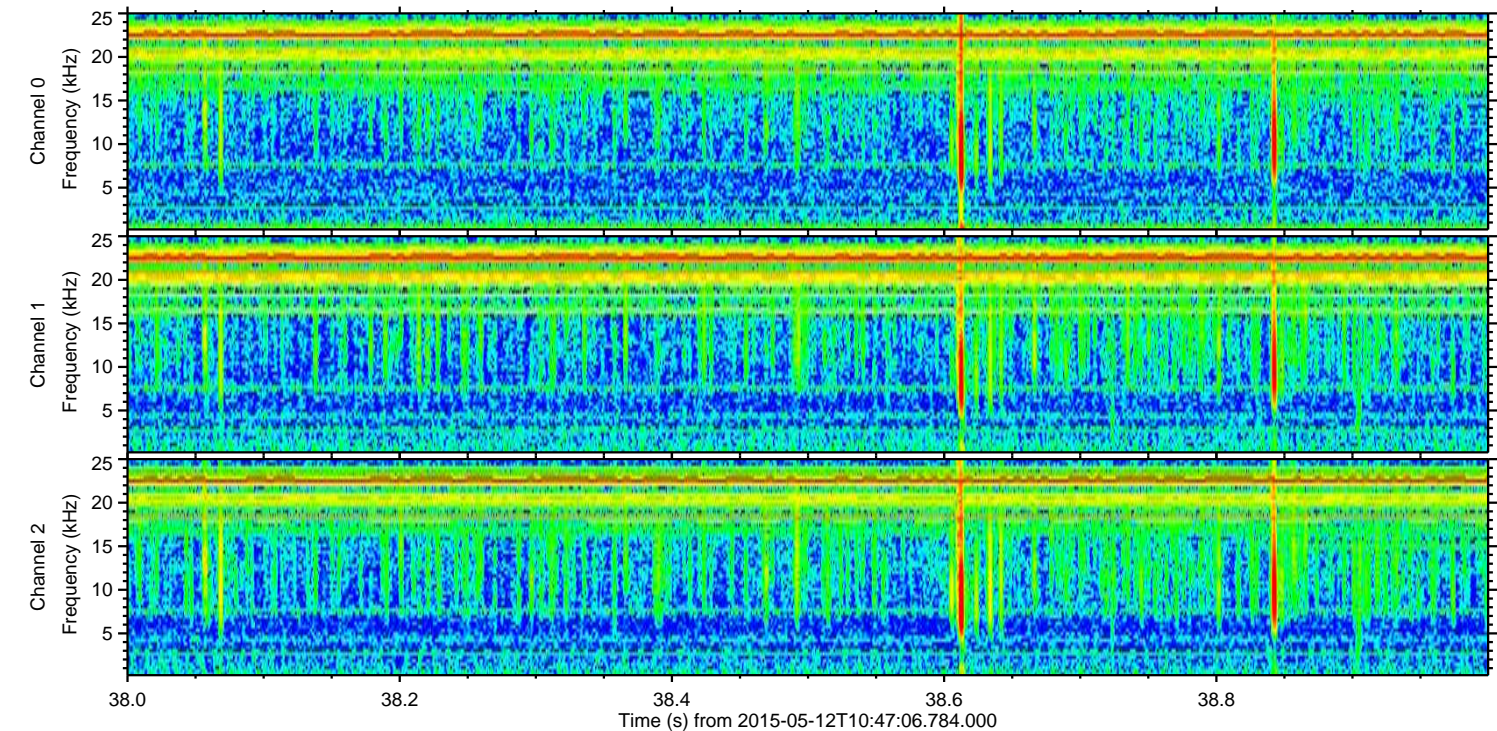
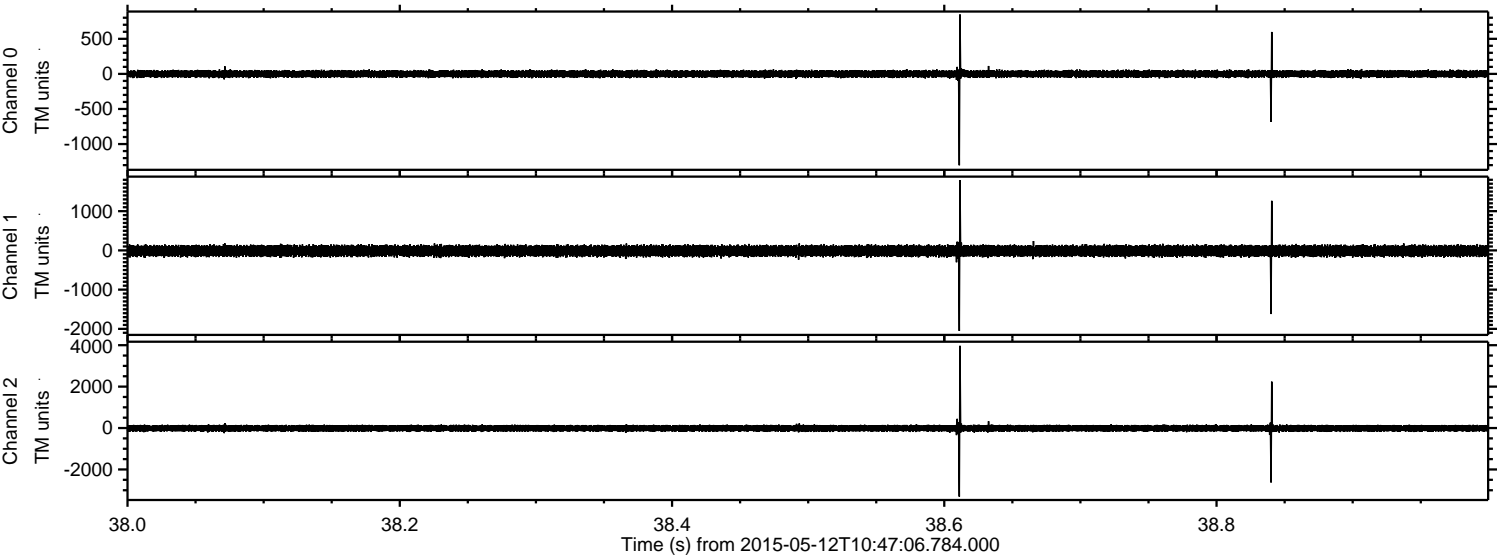

Channel 0  
mn: -1302  
mx: 846  
 $\mu$ : -0.5  
 $\sigma$ : 28.5

Channel 1  
mn: -2051  
mx: 1791  
 $\mu$ : -12.4  
 $\sigma$ : 77.7

Channel 2  
mn: -3307  
mx: 3969  
 $\mu$ : -10.8  
 $\sigma$ : 92.6



Processed Tue May 12 12:54:27 2015 by ELM ver.2012-10-06 from 001\_\_elm20150512\_104705\_\_dat00.bin

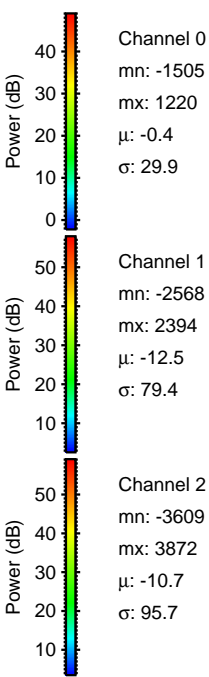
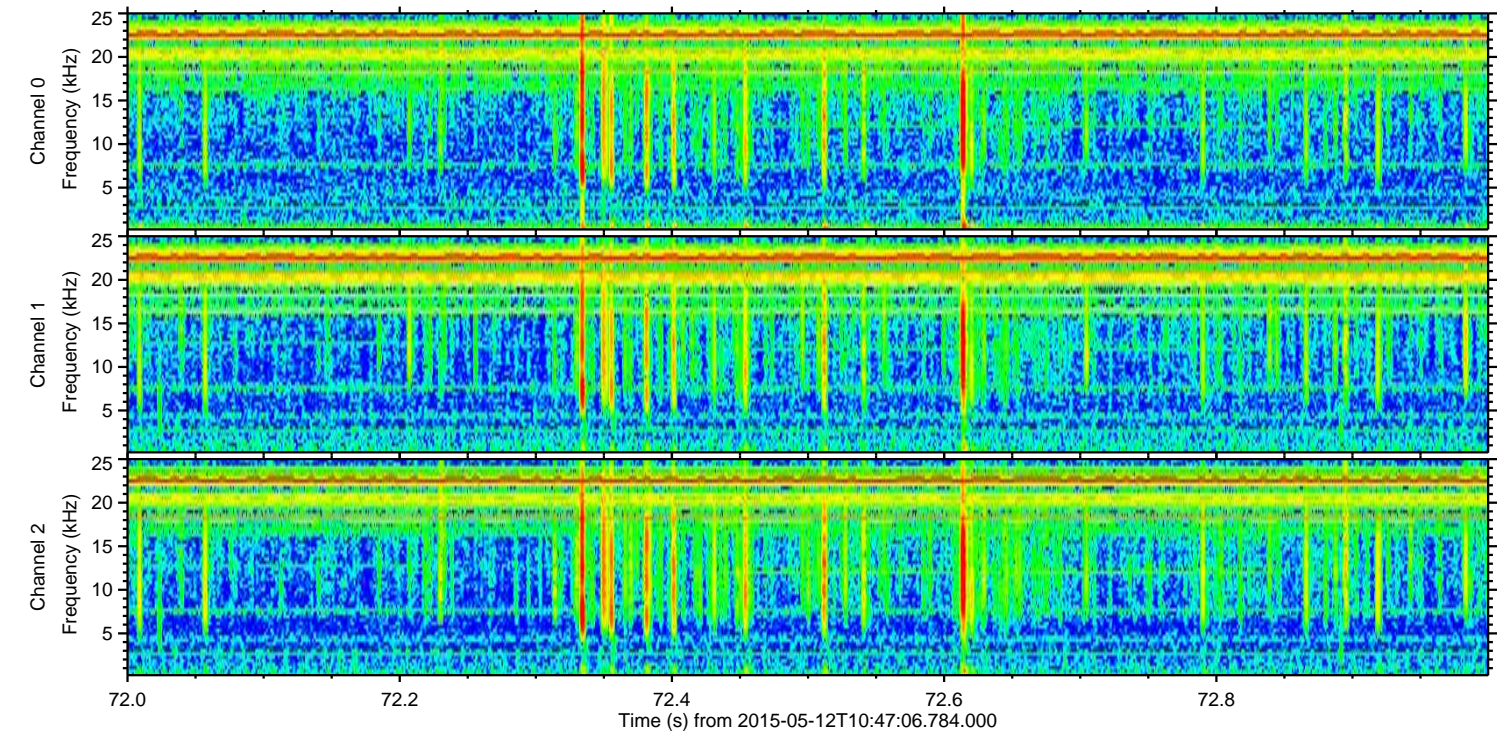
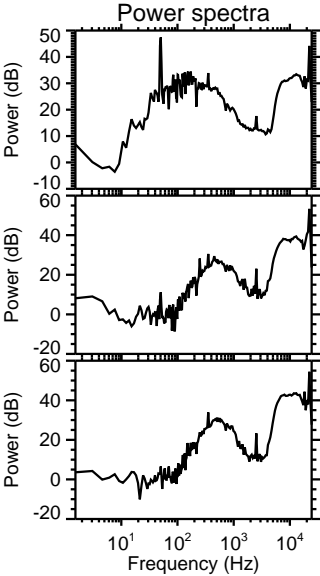
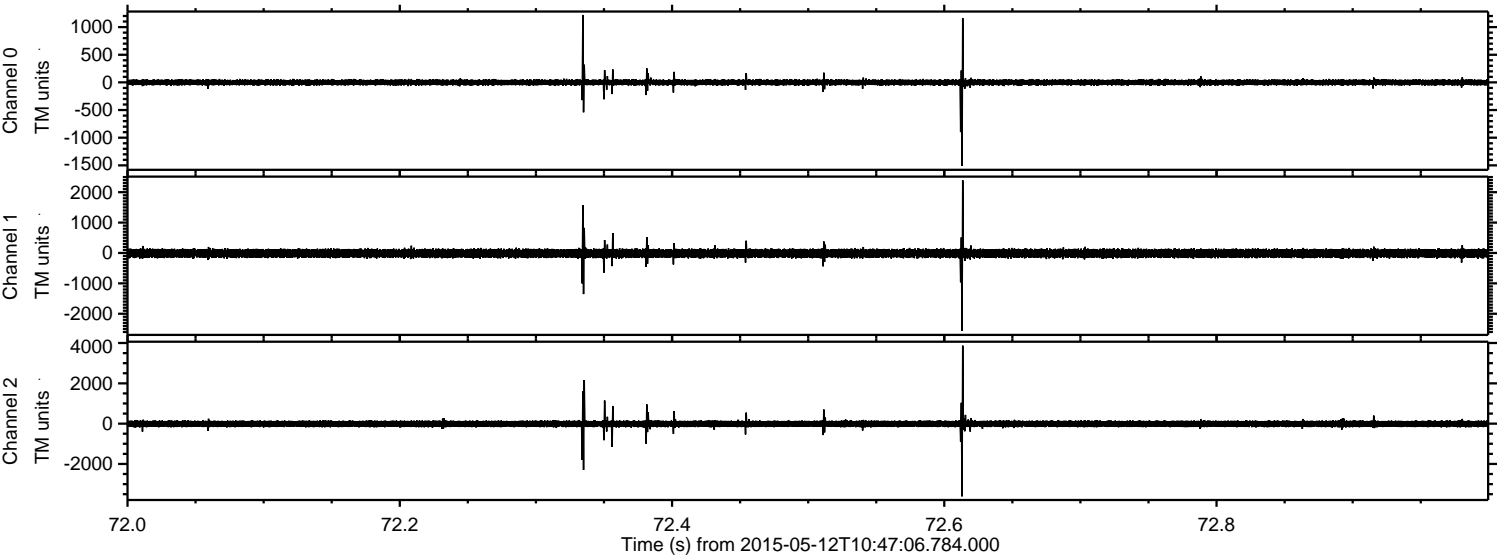

Channel 0  
mn: -1505  
mx: 1220  
 $\mu$ : -0.4  
 $\sigma$ : 29.9

Channel 1  
mn: -2568  
mx: 2394  
 $\mu$ : -12.5  
 $\sigma$ : 79.4

Channel 2  
mn: -3609  
mx: 3872  
 $\mu$ : -10.7  
 $\sigma$ : 95.7



Processed Tue May 12 12:54:28 2015 by ELM ver.2012-10-06 from 001\_elm20150512\_104705\_\_dat00.bin

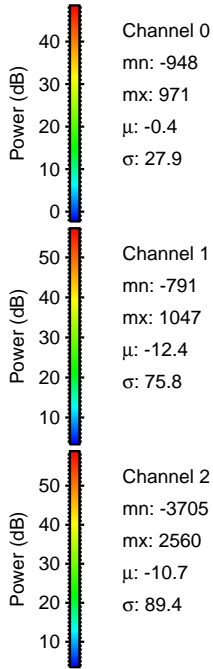
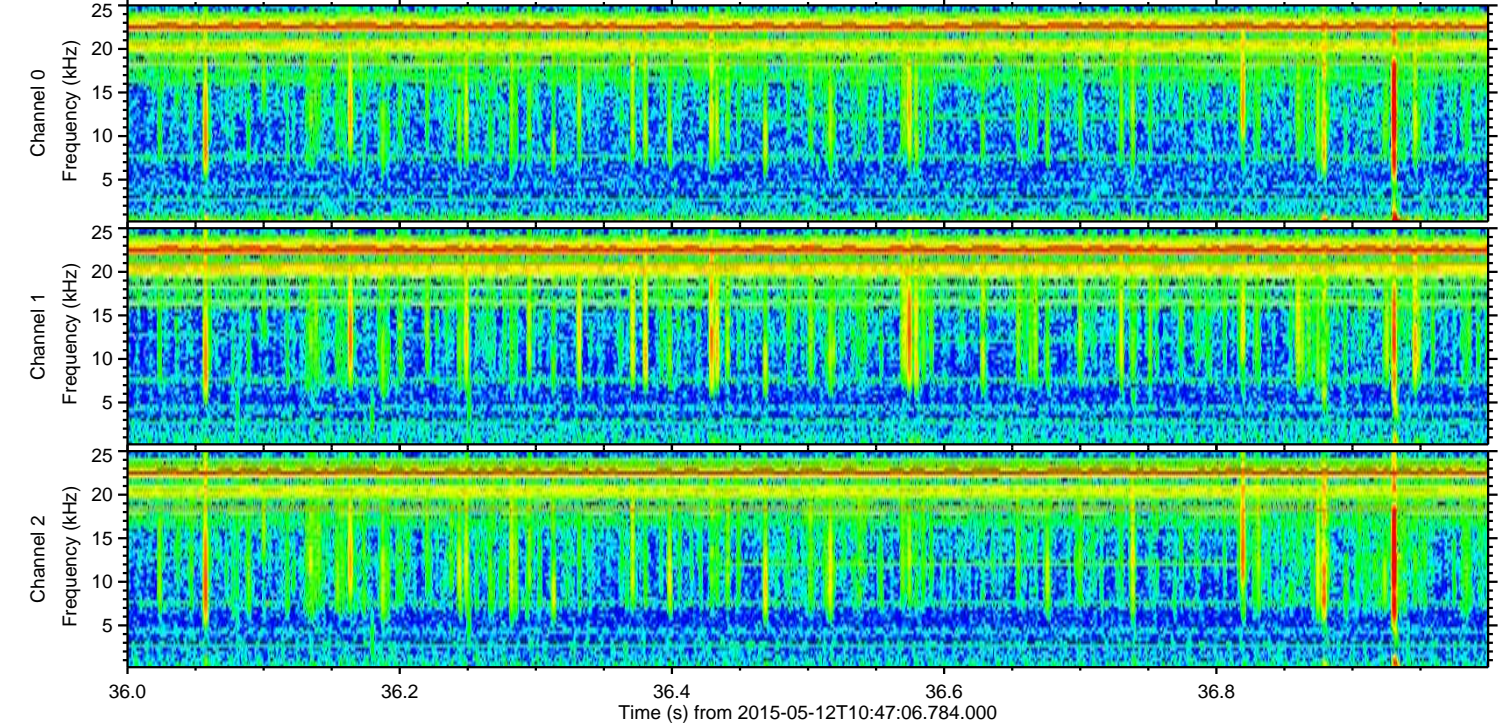
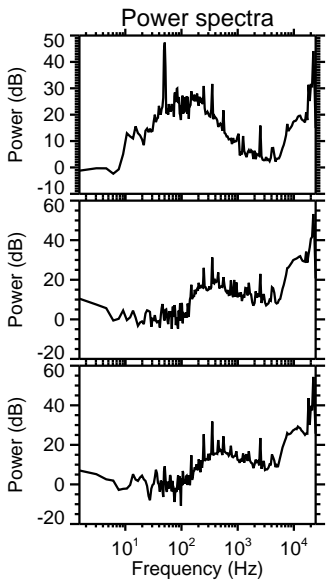
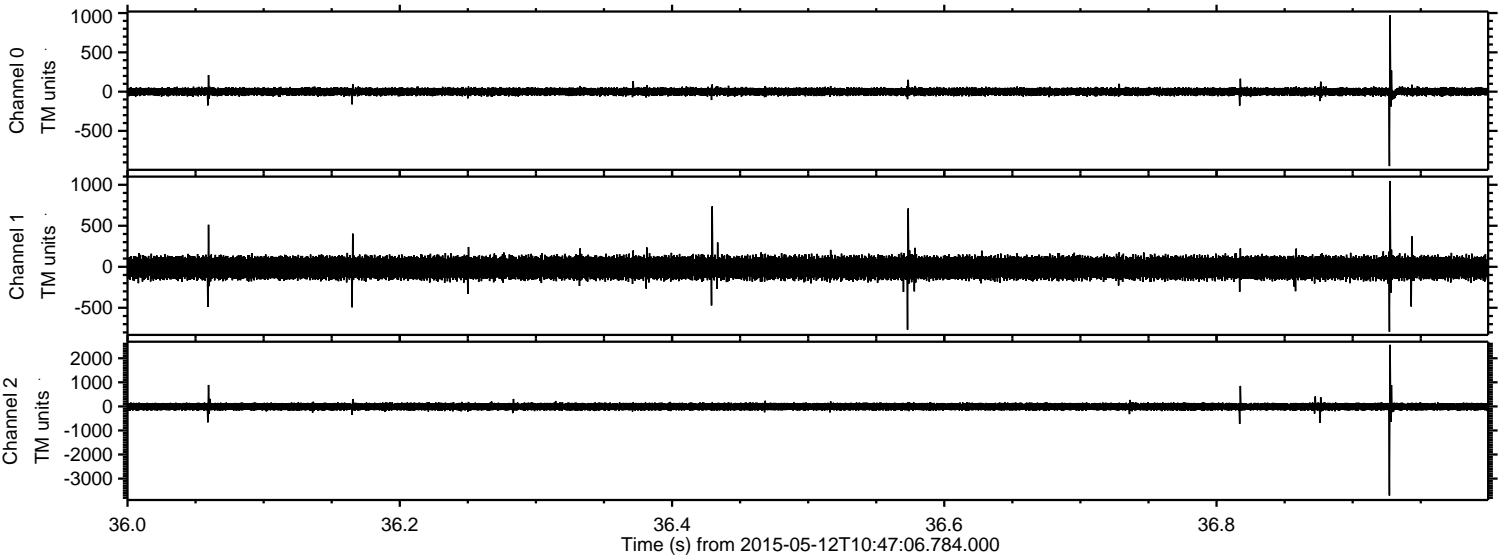



Processed Tue May 12 12:54:29 2015 by ELM ver.2012-10-06 from 001\_\_elm20150512\_104705\_\_dat00.bin

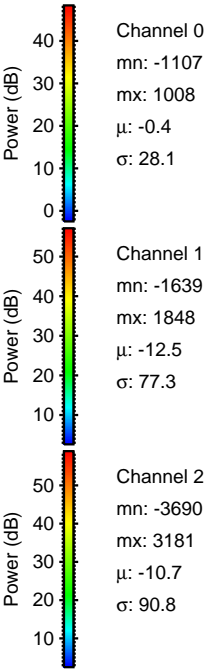
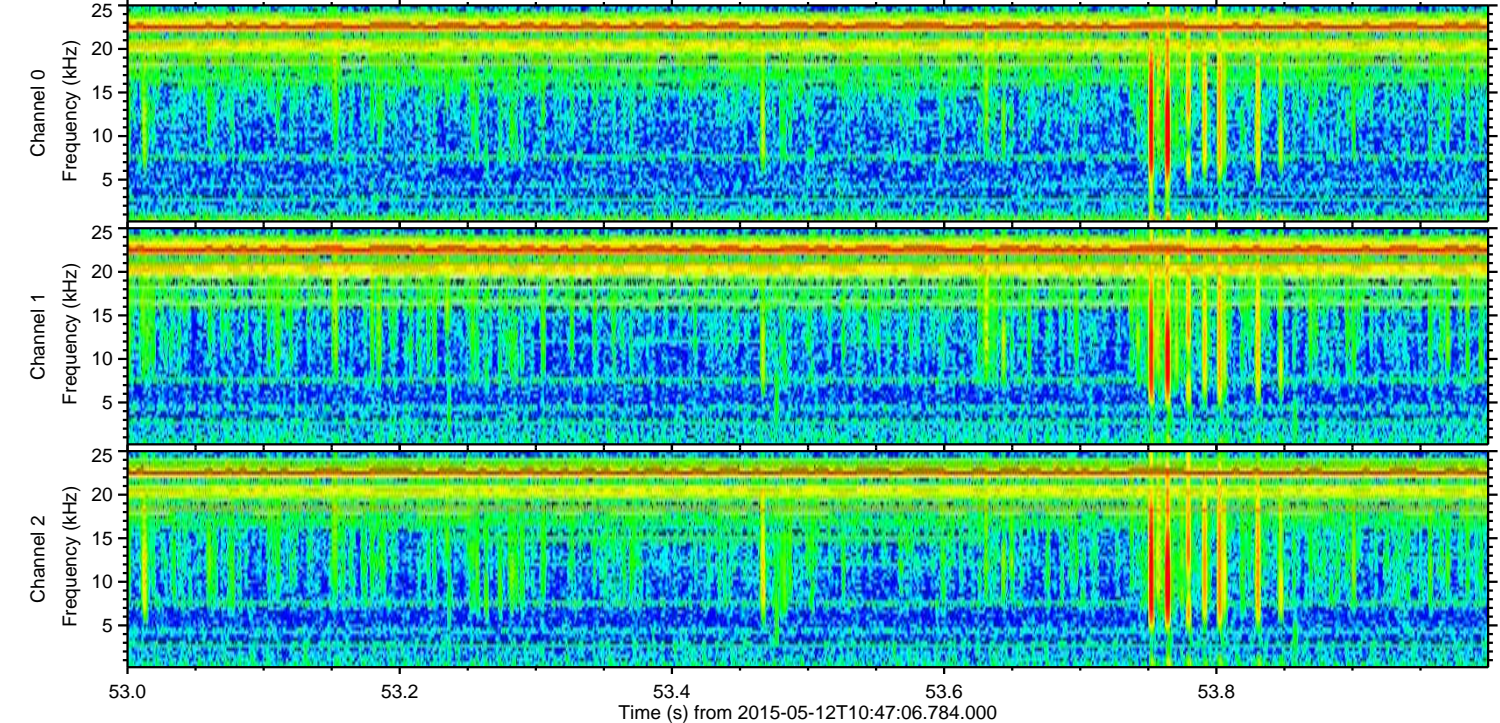
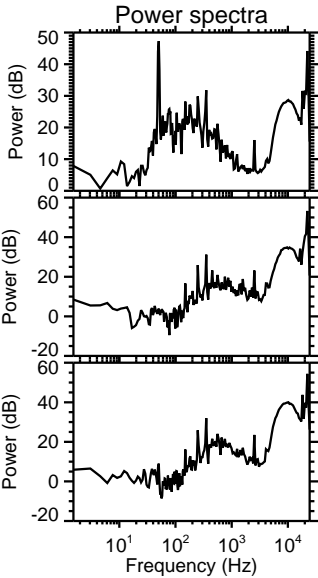
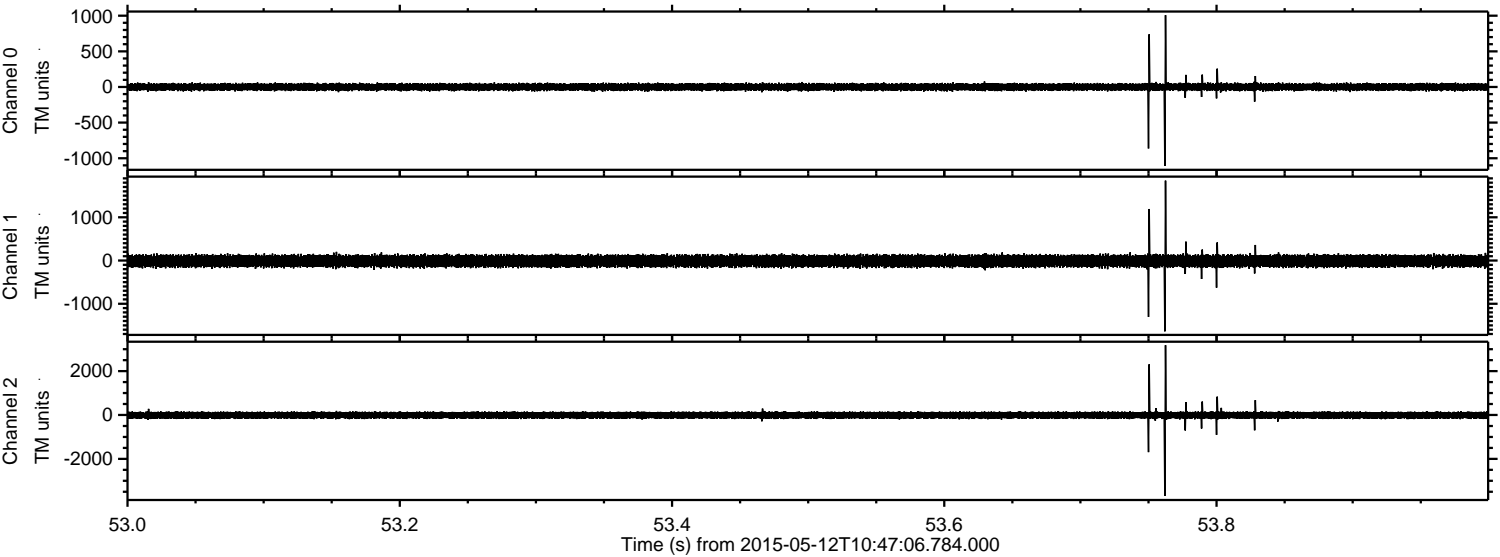



Processed Tue May 12 12:54:30 2015 by ELM ver.2012-10-06 from 001\_\_elm20150512\_104705\_\_dat00.bin

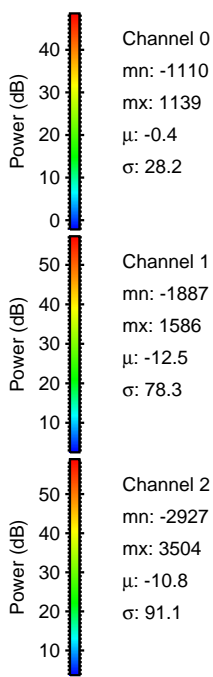
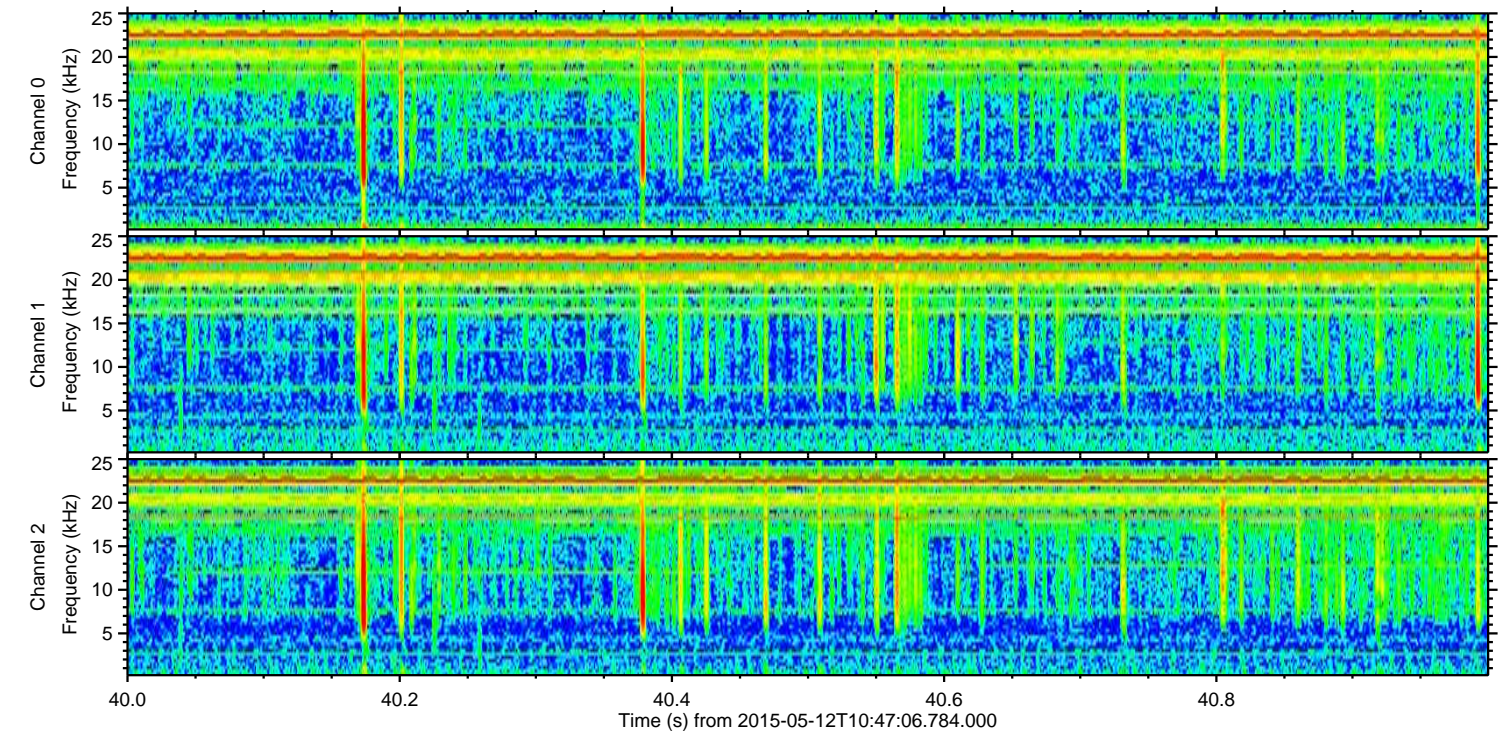
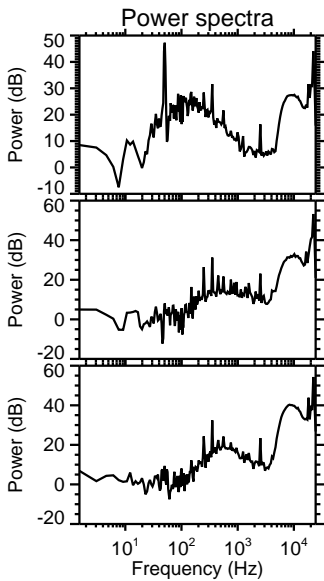
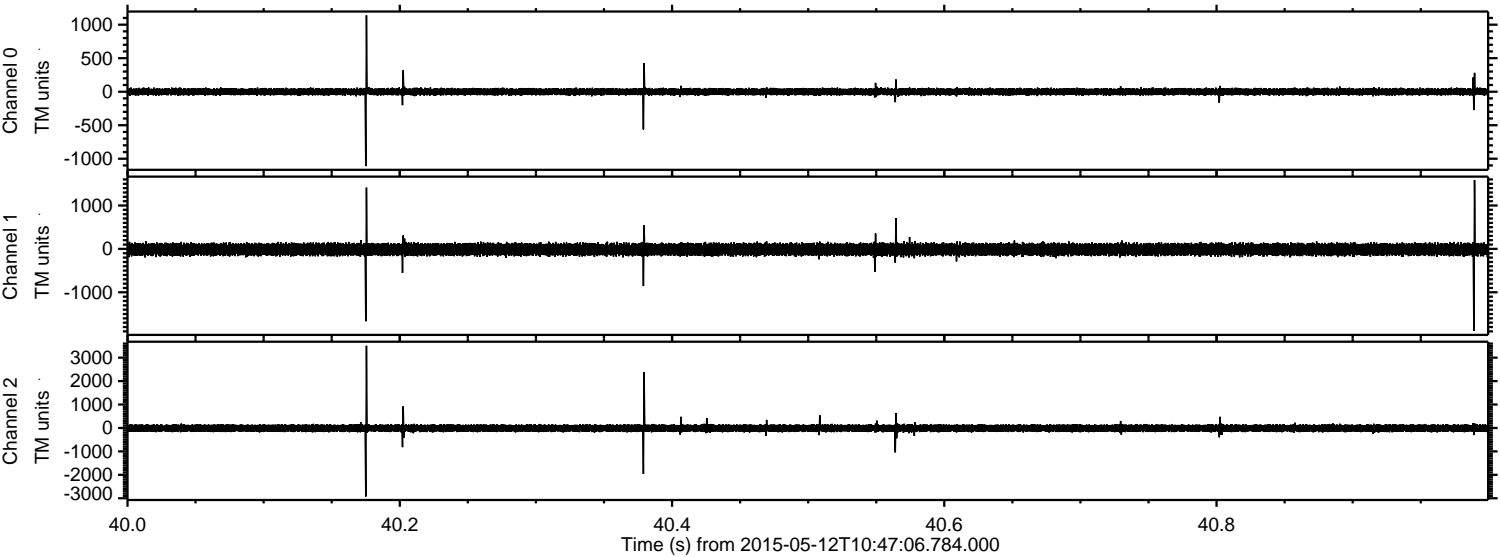

Channel 0  
mn: -1110  
mx: 1139  
μ: -0.4  
σ: 28.2

Channel 1  
mn: -1887  
mx: 1586  
μ: -12.5  
σ: 78.3

Channel 2  
mn: -2927  
mx: 3504  
μ: -10.8  
σ: 91.1



Processed Tue May 12 12:54:31 2015 by ELM ver.2012-10-06 from 001\_\_elm20150512\_104705\_\_dat00.bin

