

ELMAVAN 3D WAVEFORMS (Measured data sampled at 50 kHz) 49786 packets of 144 samples from 2015-05-12T10:02:05.308.000.

Processed Tue May 12 12:08:18 2015 by ELM ver.2012-10-06 from 001__elm20150512_100204__dat00.bin

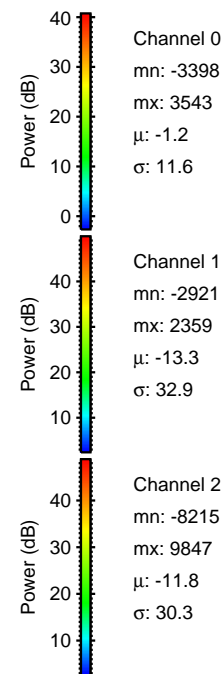
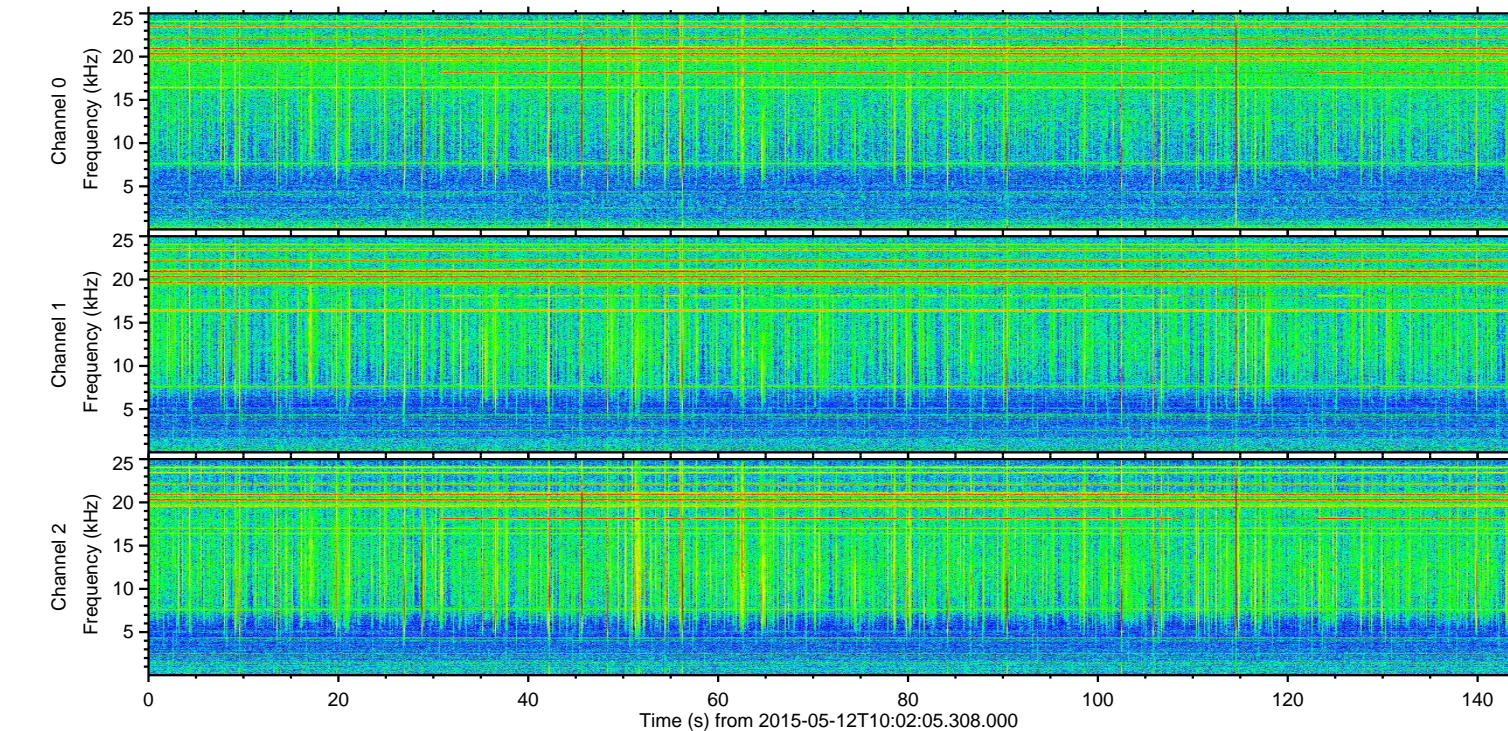
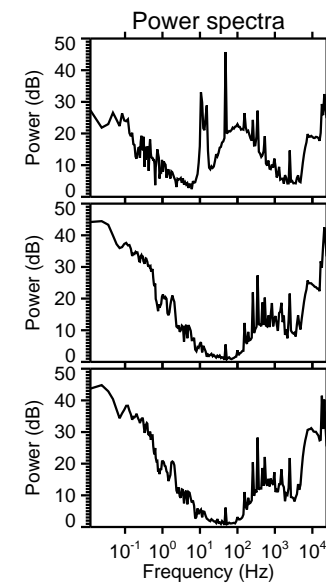
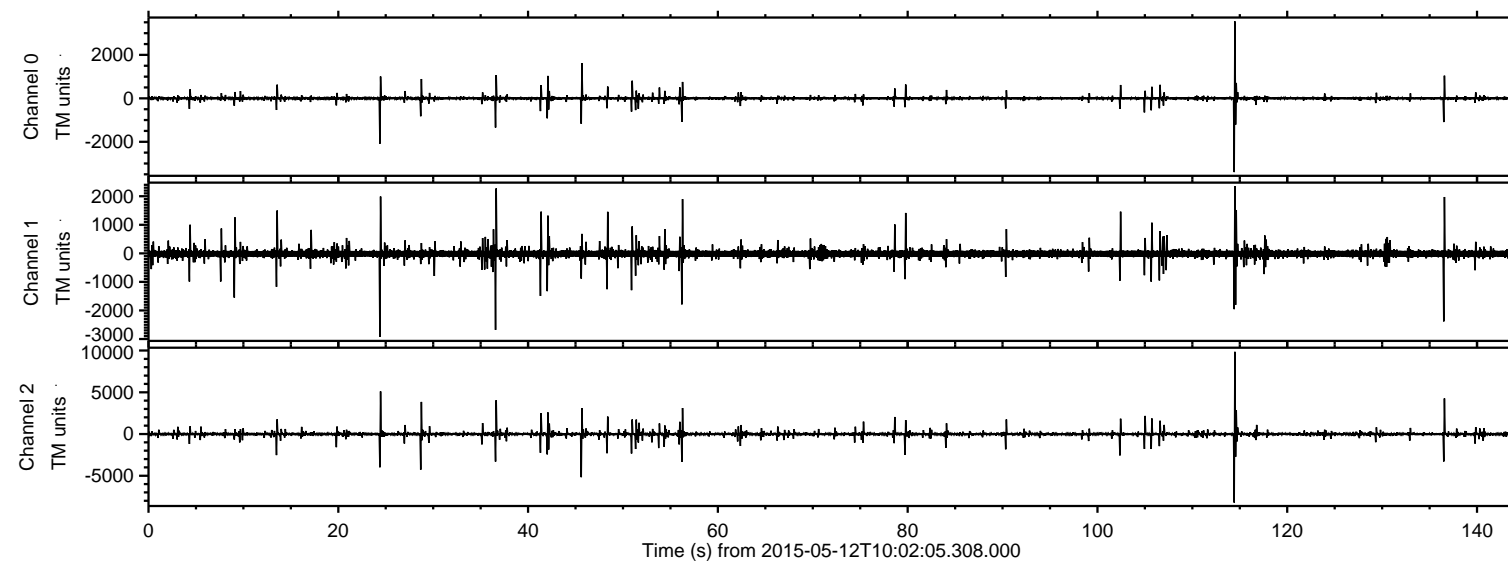

ELMAVAN 3D WAVEFORMS (Measured data sampled at 50 kHz) 49786 packets of 144 samples from 2015-05-12T10:02:05.308.000. Part 115/144

Processed Tue May 12 12:08:29 2015 by ELM ver.2012-10-06 from 001__elm20150512_100204__dat00.bin

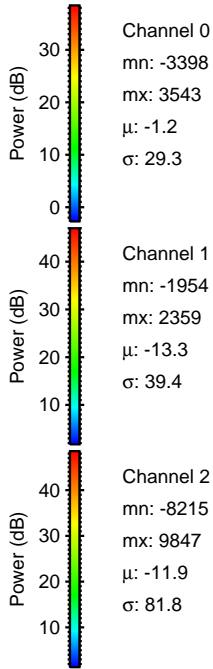
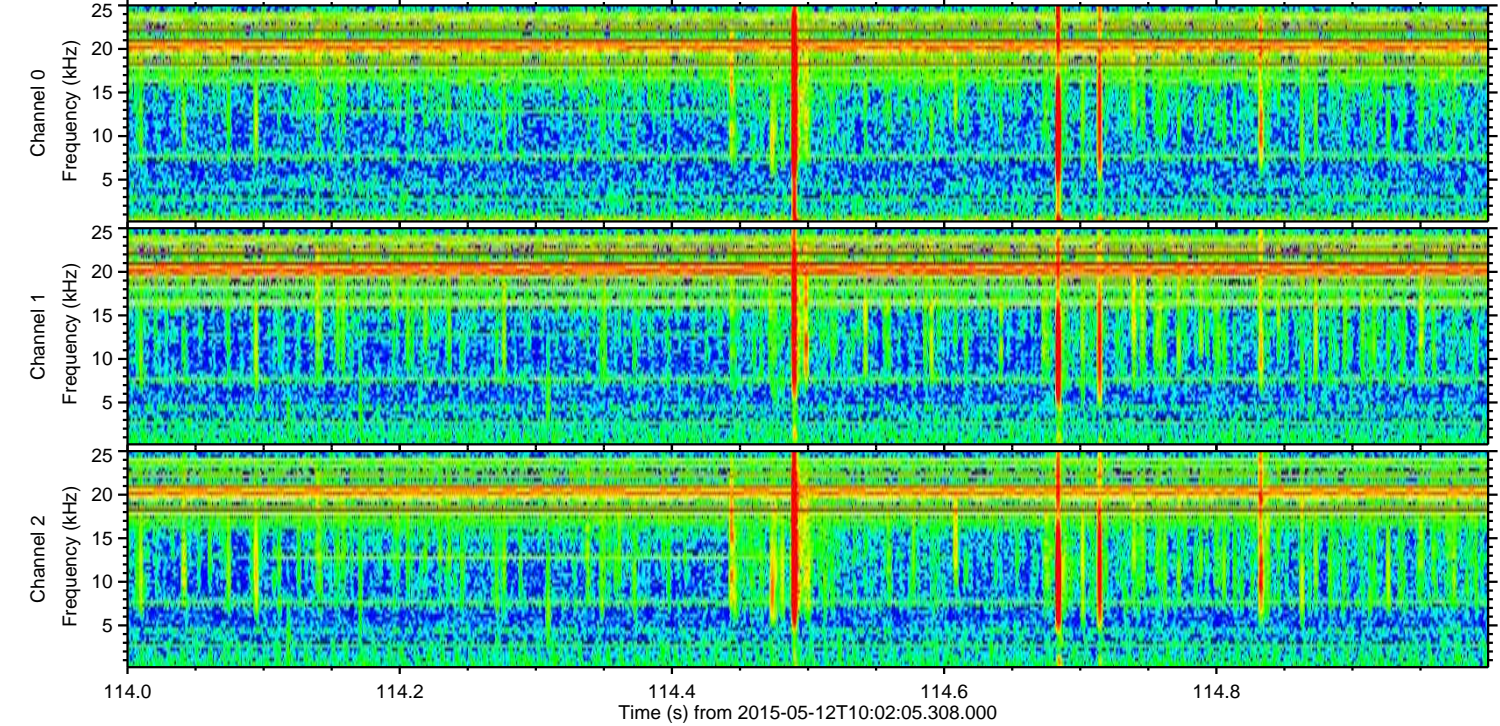
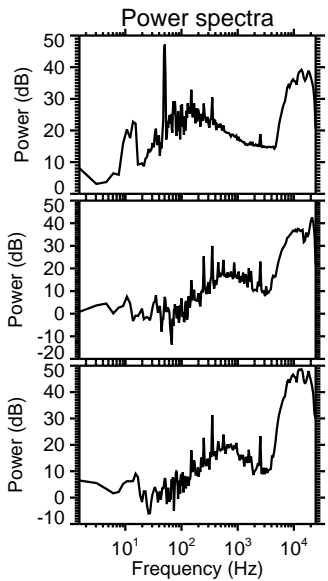
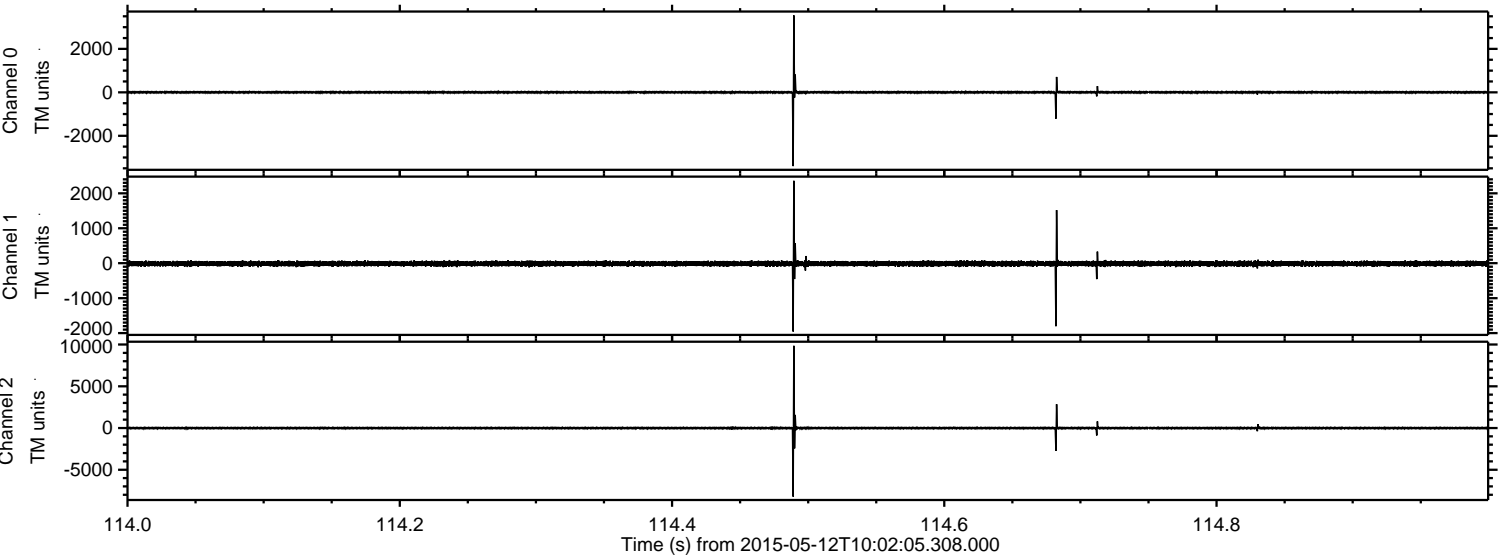

Channel 0
mn: -3398
mx: 3543
 μ : -1.2
 σ : 29.3

Channel 1
mn: -1954
mx: 2359
 μ : -13.3
 σ : 39.4

Channel 2
mn: -8215
mx: 9847
 μ : -11.9
 σ : 81.8

Processed Tue May 12 12:08:30 2015 by ELM ver.2012-10-06 from 001__elm20150512_100204__dat00.bin

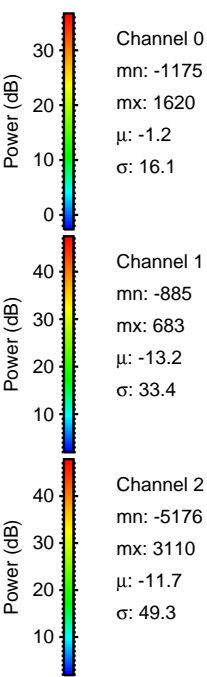
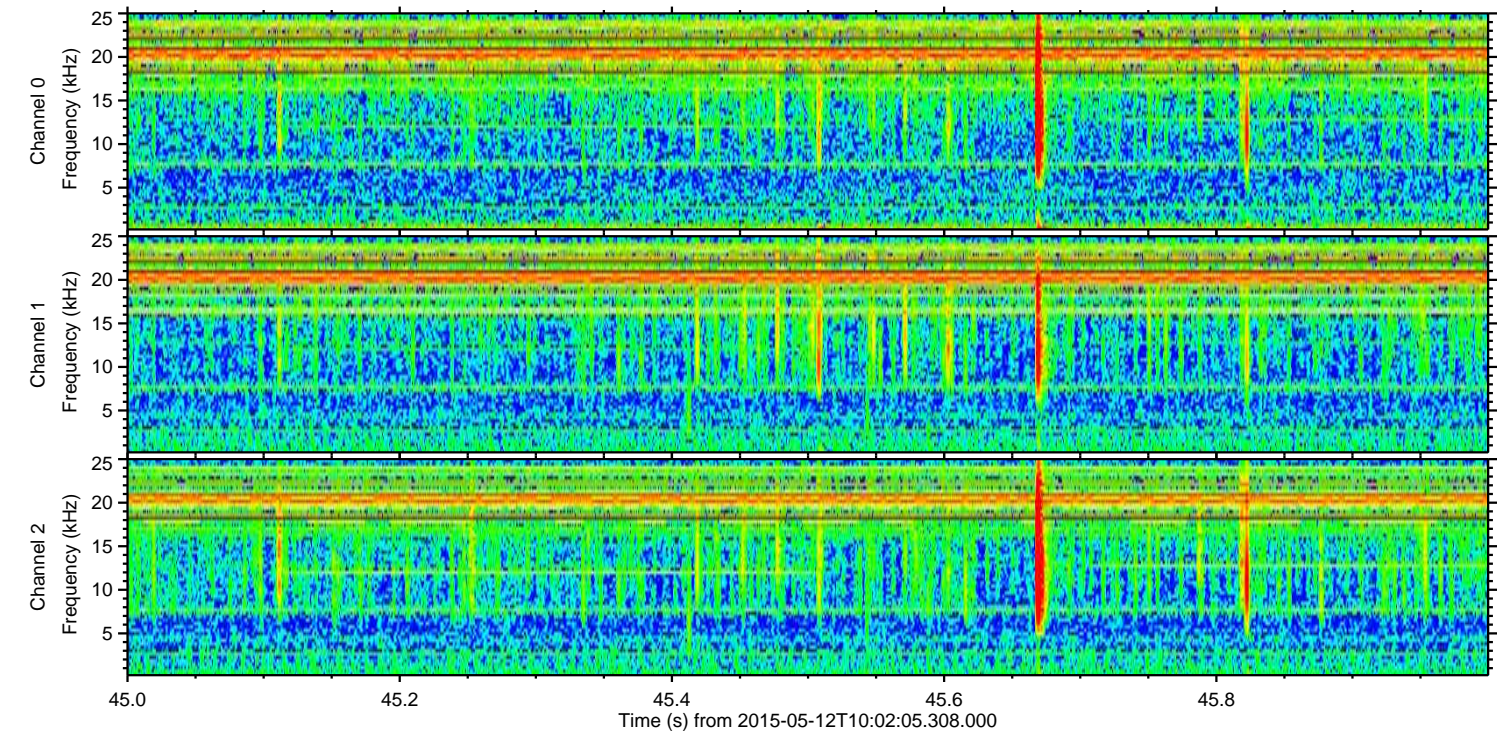
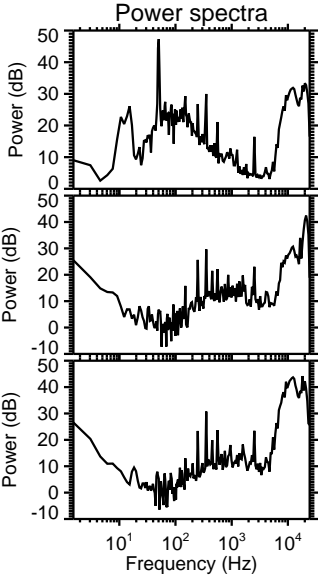
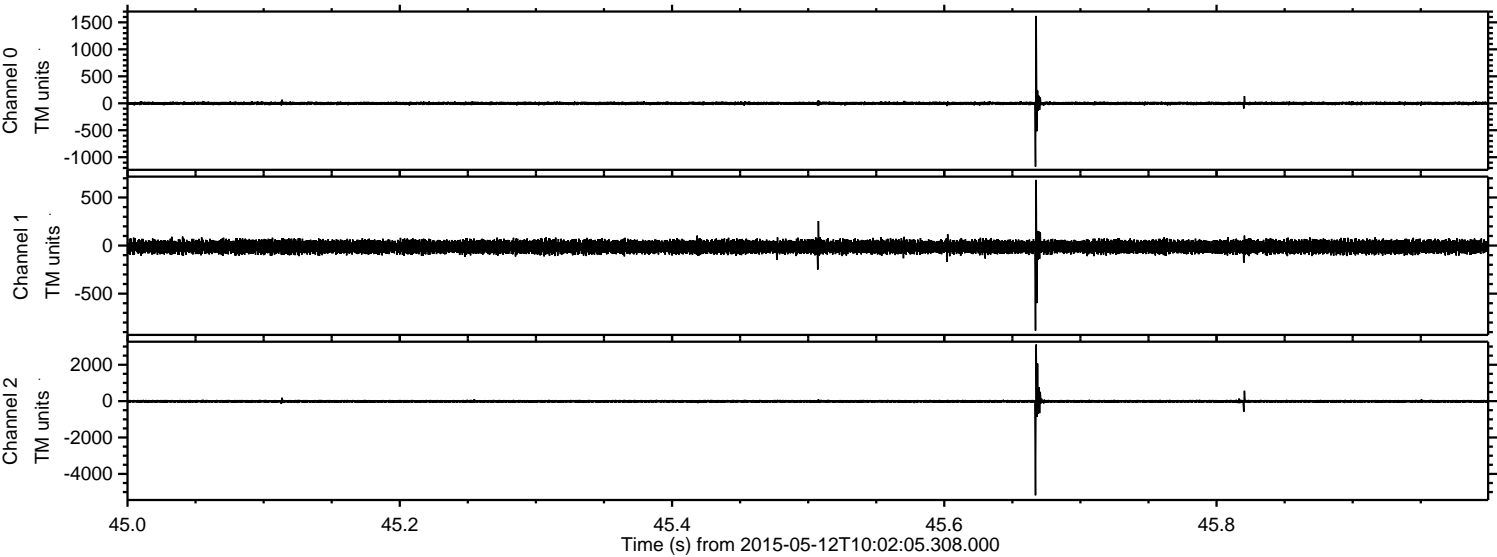

Processed Tue May 12 12:08:31 2015 by ELM ver.2012-10-06 from 001__elm20150512_100204__dat00.bin

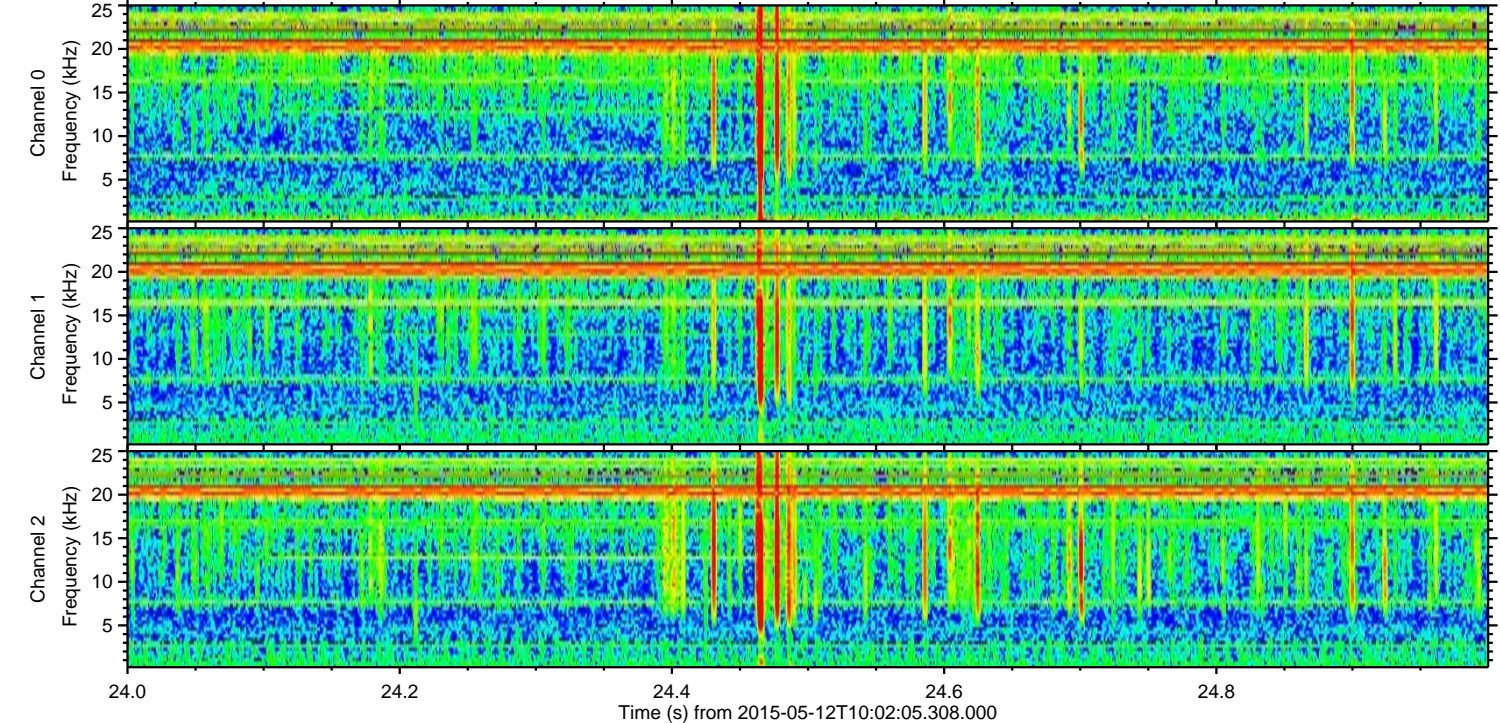
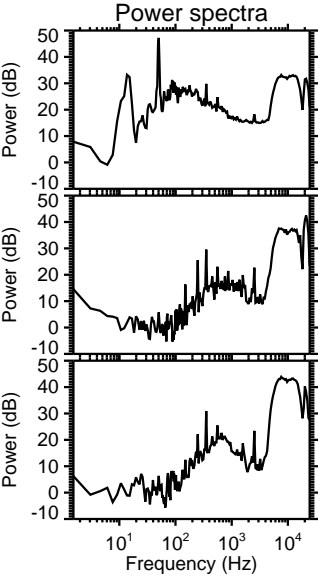
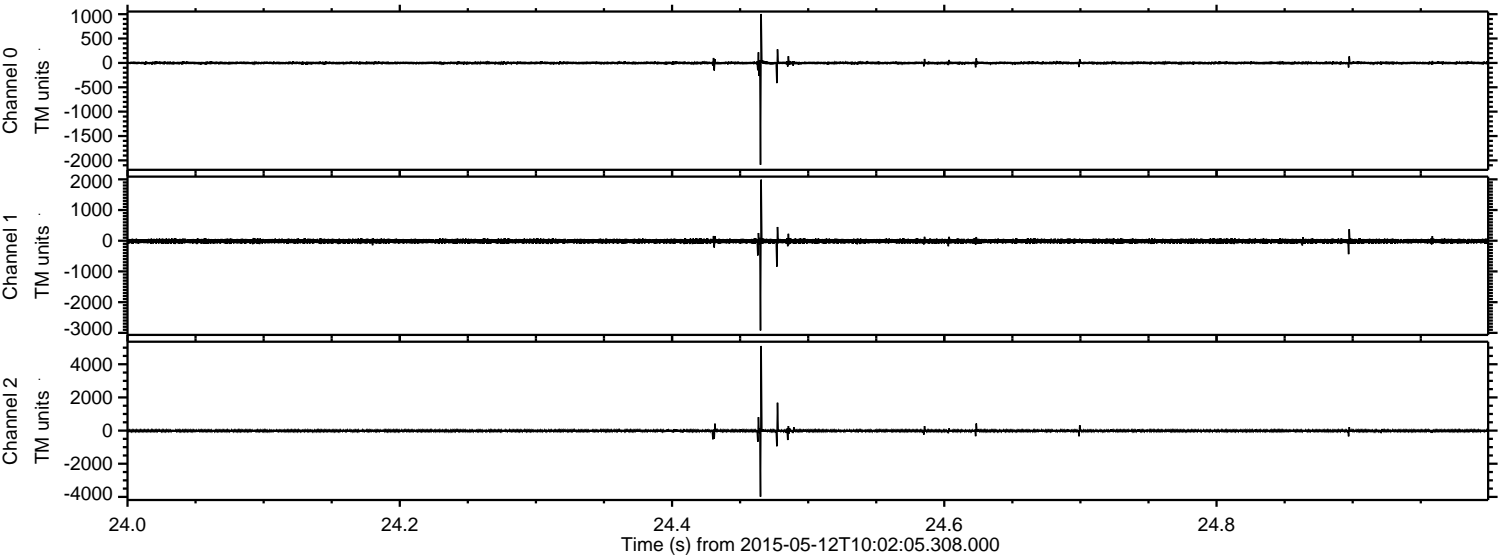

Channel 0
mn: -2089
mx: 1004
 μ : -1.2
 σ : 17.2

Channel 1
mn: -2921
mx: 1989
 μ : -13.4
 σ : 39.0

Channel 2
mn: -3987
mx: 5104
 μ : -11.9
 σ : 49.2

Processed Tue May 12 12:08:32 2015 by ELM ver.2012-10-06 from 001__elm20150512_100204__dat00.bin

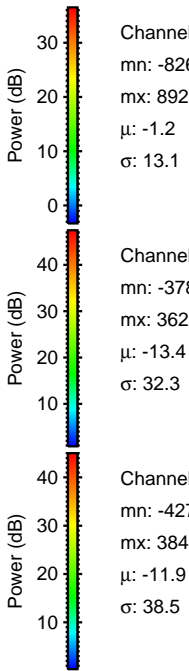
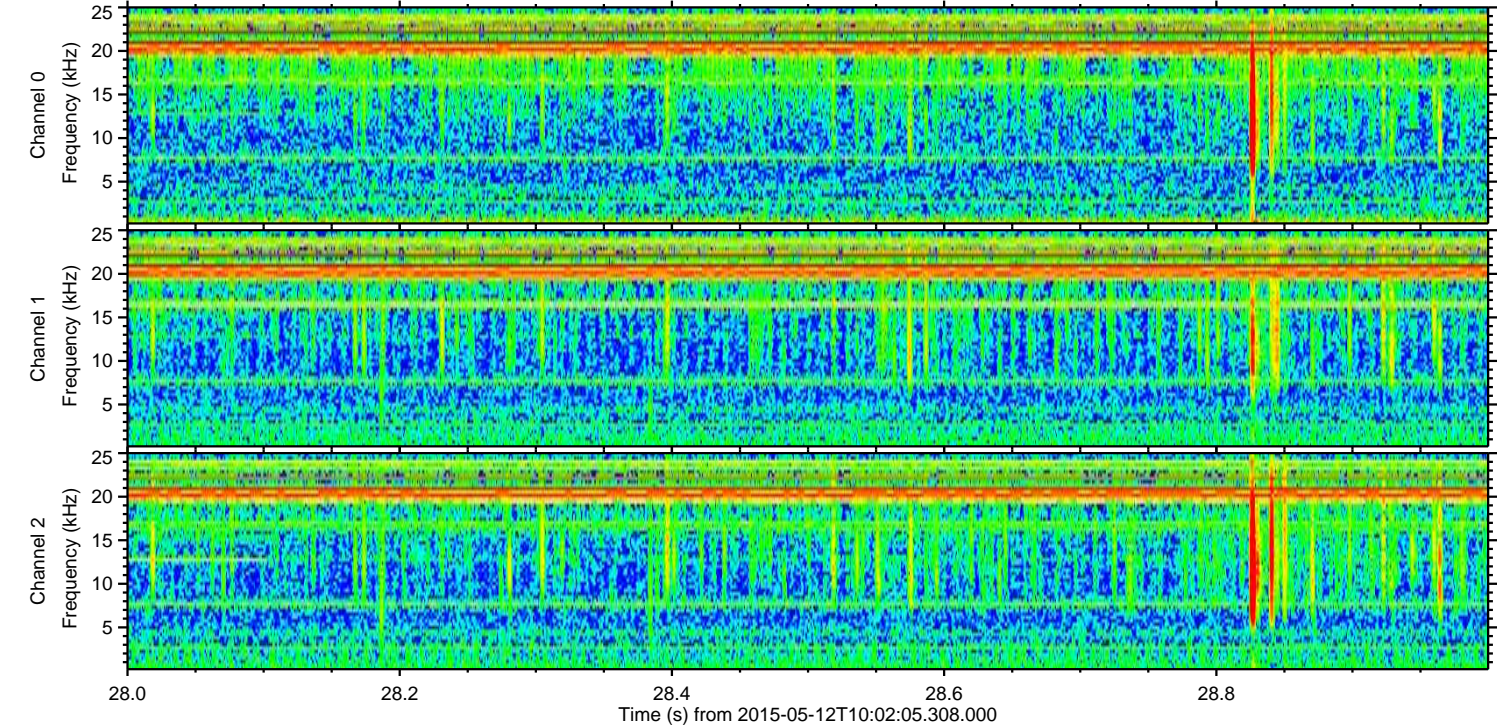
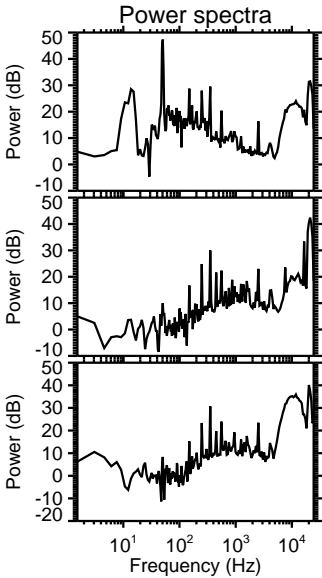
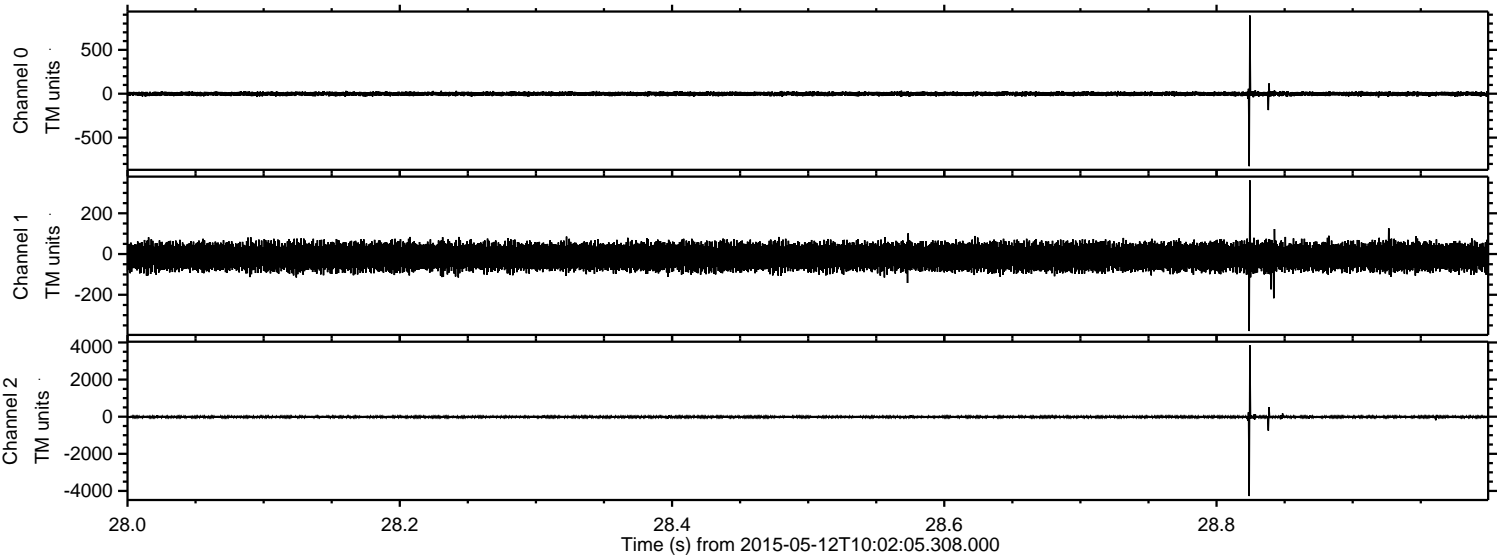

ELMAVAN 3D WAVEFORMS (Measured data sampled at 50 kHz) 49786 packets of 144 samples from 2015-05-12T10:02:05.308.000. Part 137/144

Processed Tue May 12 12:08:33 2015 by ELM ver.2012-10-06 from 001__elm20150512_100204__dat00.bin

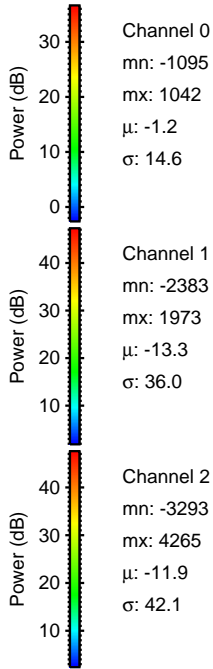
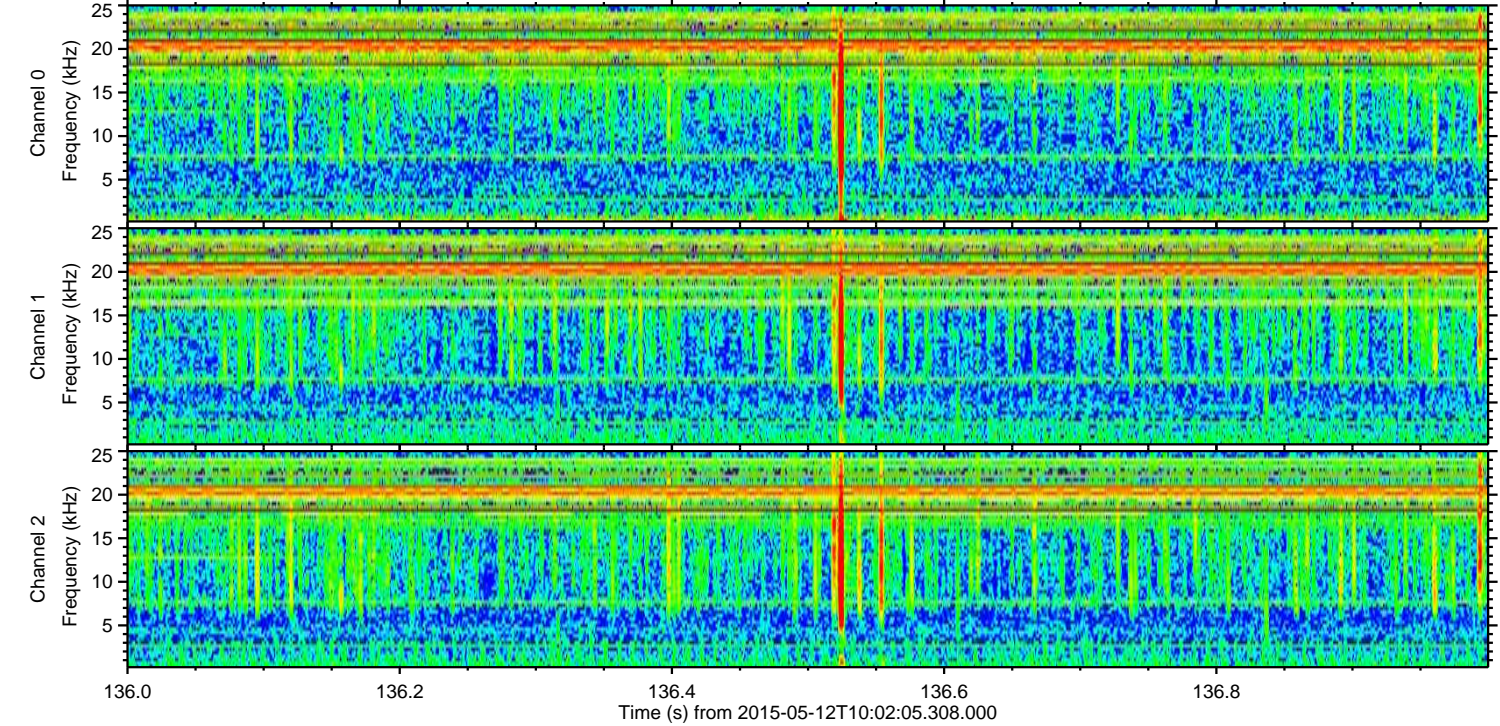
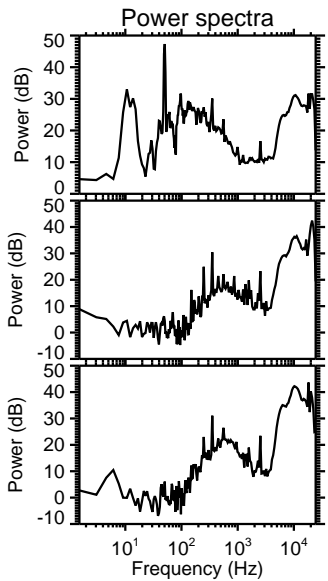
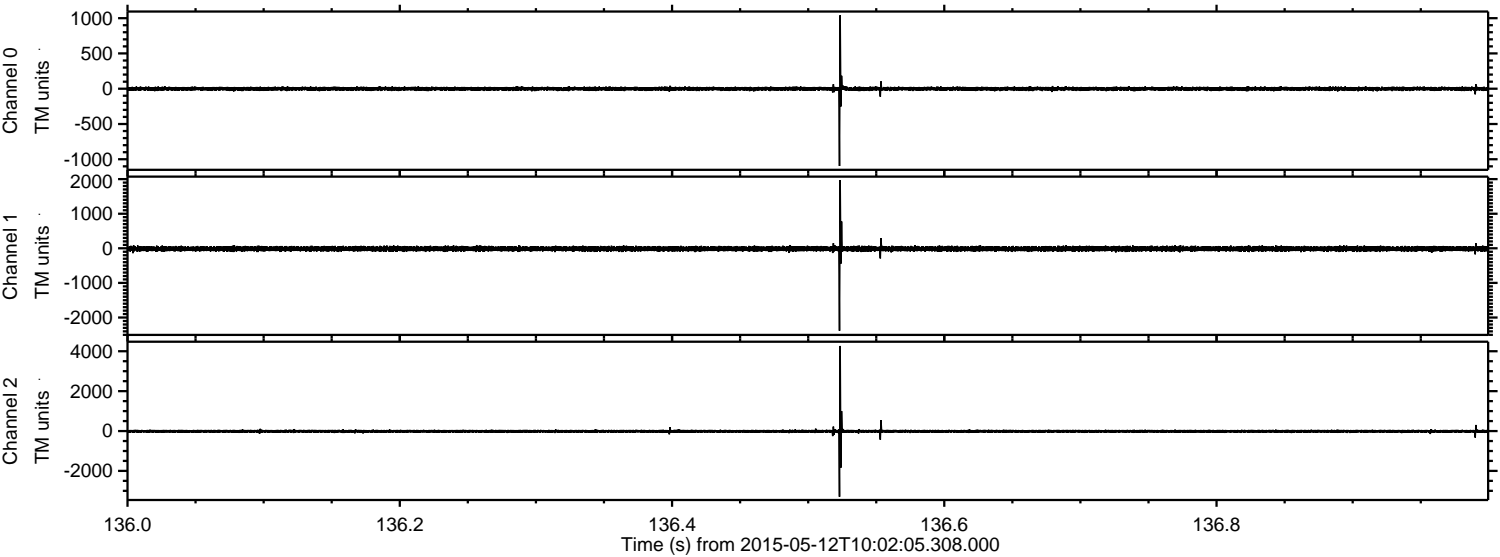

Processed Tue May 12 12:08:34 2015 by ELM ver.2012-10-06 from 001__elm20150512_100204__dat00.bin

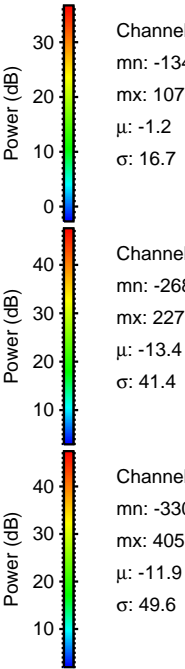
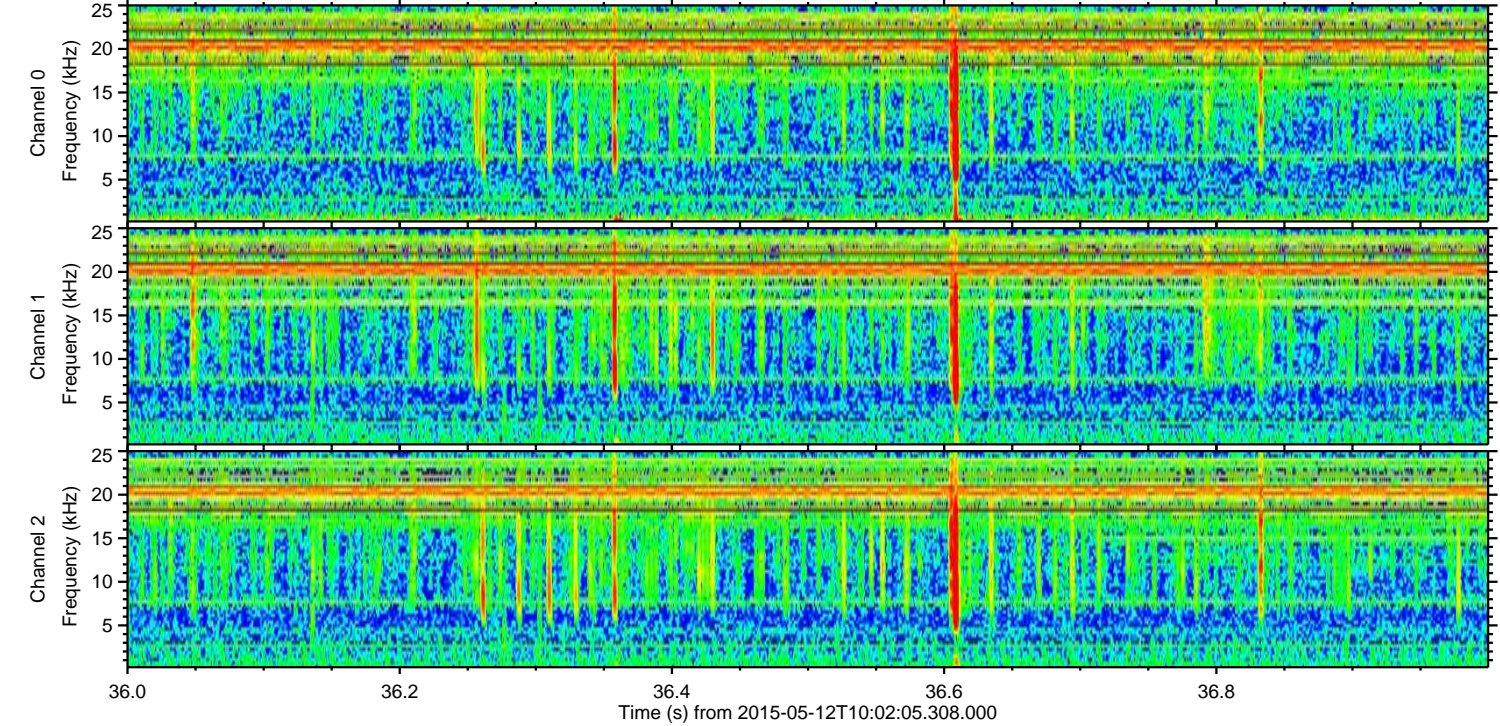
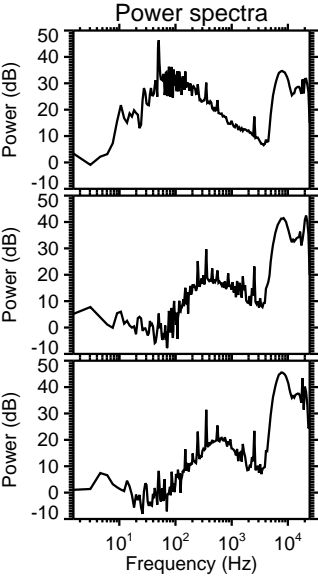
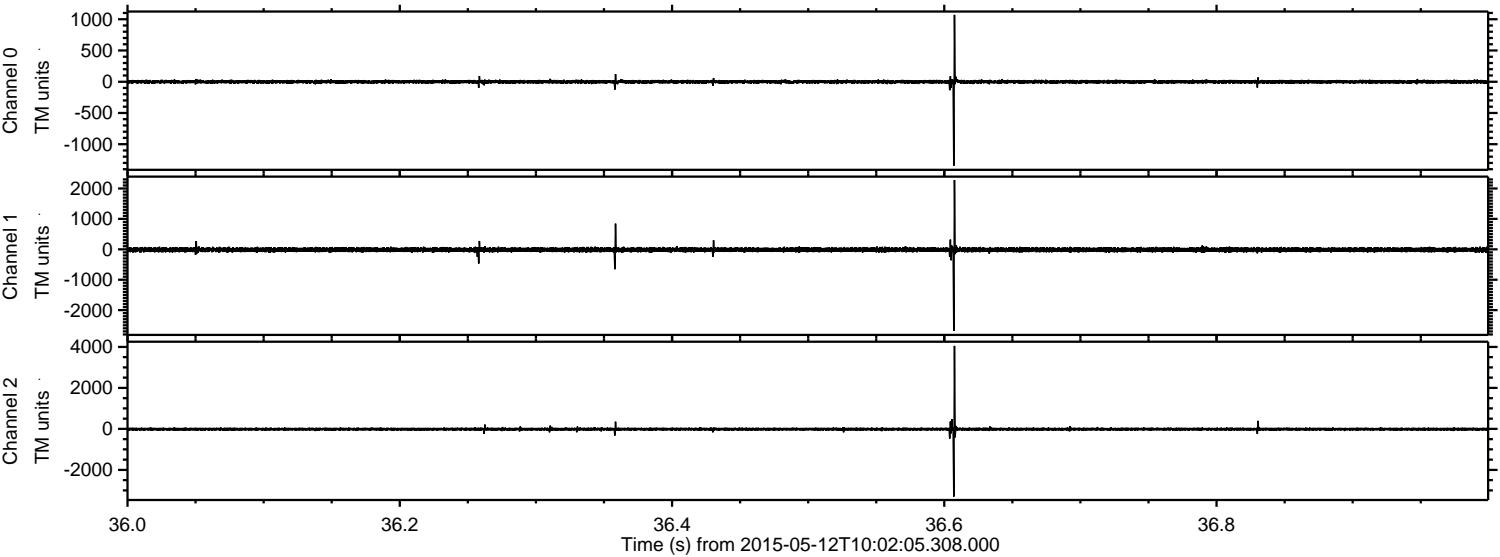

Processed Tue May 12 12:08:35 2015 by ELM ver.2012-10-06 from 001__elm20150512_100204__dat00.bin

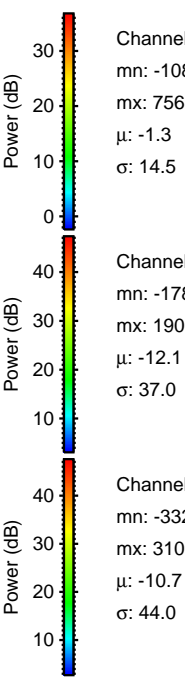
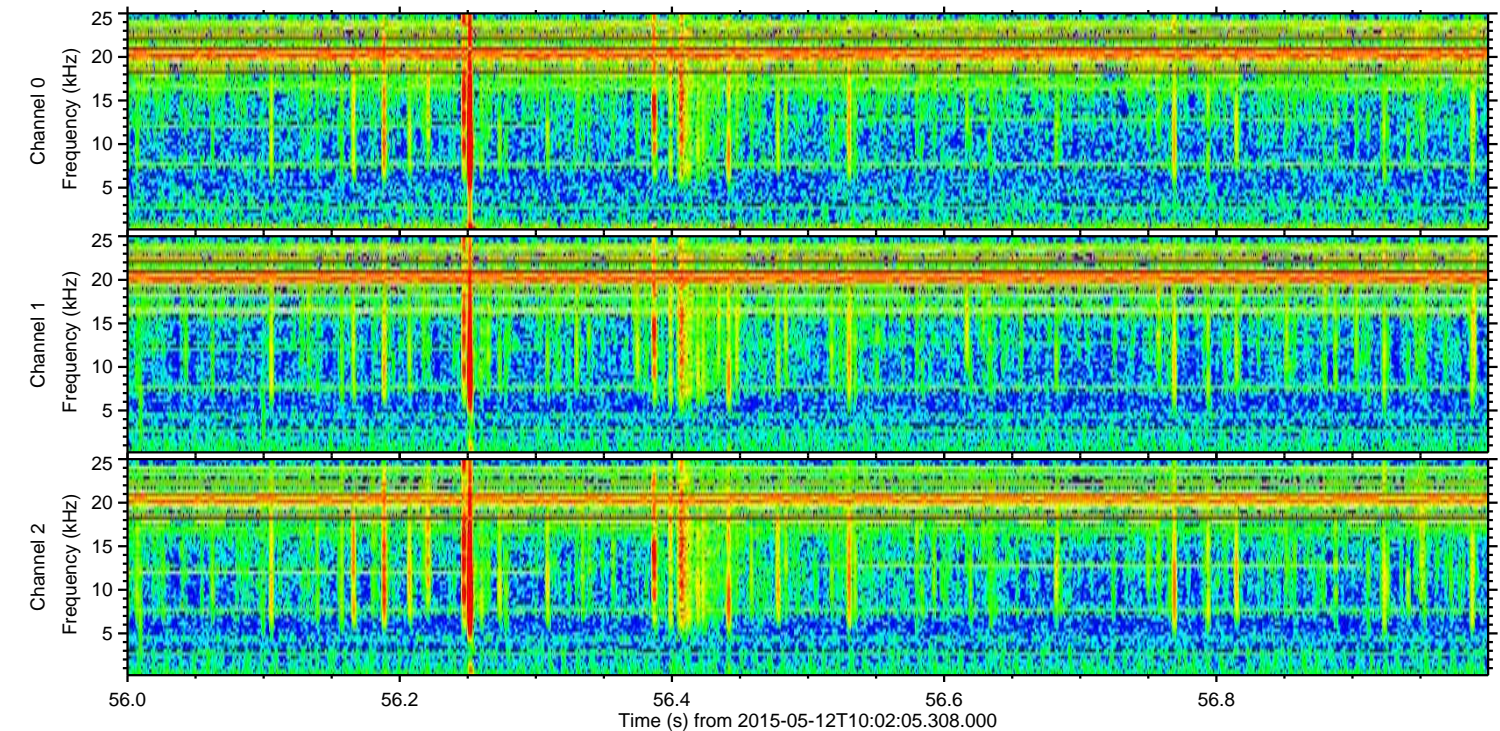
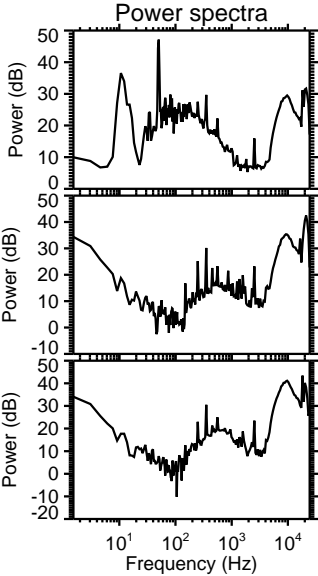
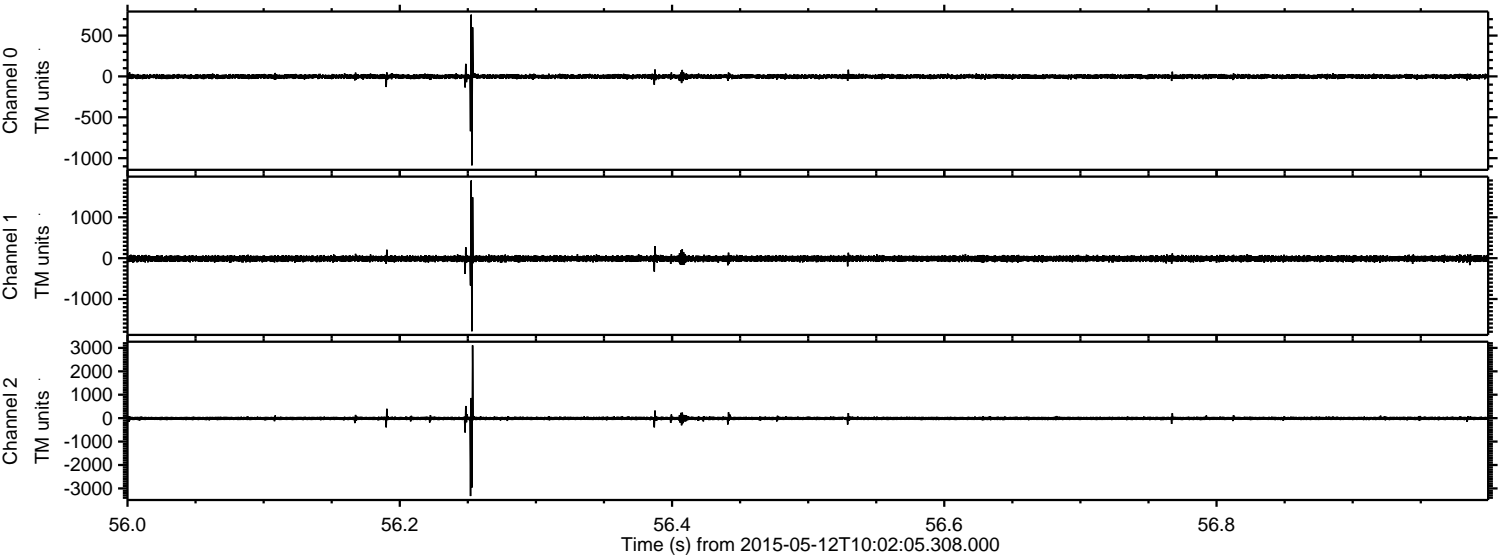

Channel 0
mn: -1088
mx: 756
 μ : -1.3
 σ : 14.5

Channel 1
mn: -1789
mx: 1900
 μ : -12.1
 σ : 37.0

Channel 2
mn: -3329
mx: 3109
 μ : -10.7
 σ : 44.0

Processed Tue May 12 12:08:36 2015 by ELM ver.2012-10-06 from 001__elm20150512_100204__dat00.bin

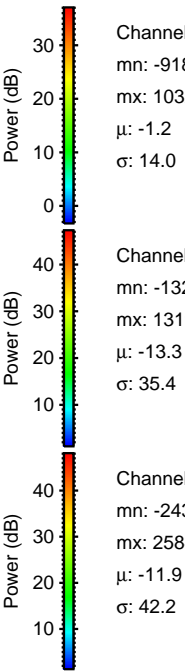
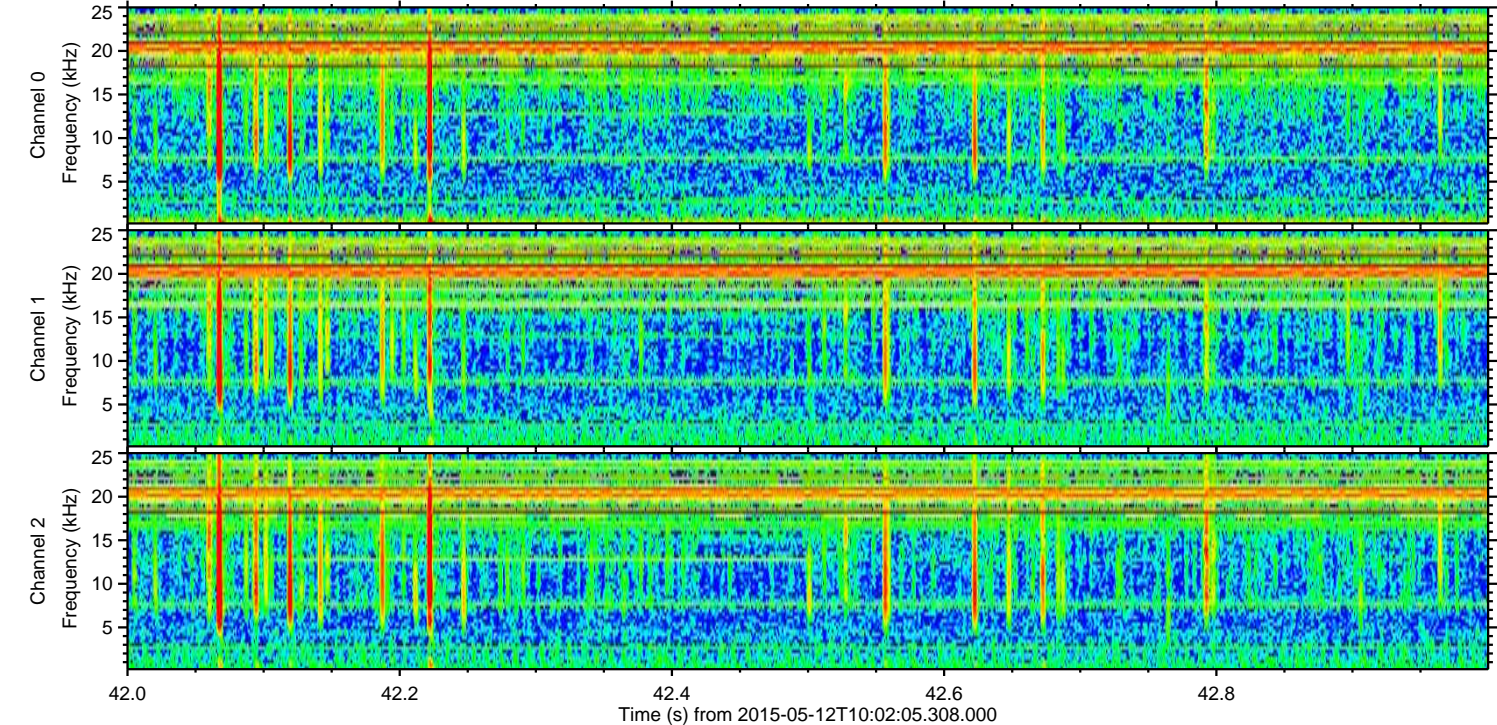
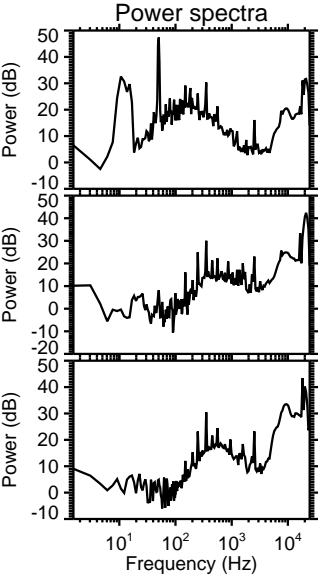
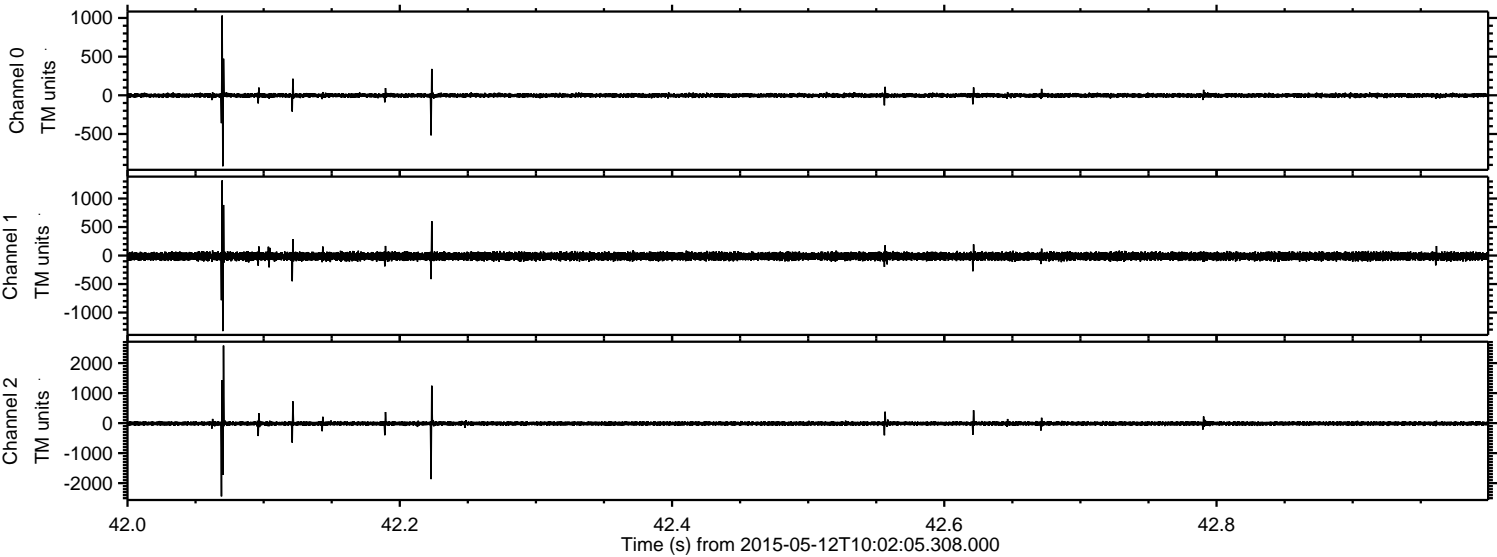

Processed Tue May 12 12:08:37 2015 by ELM ver.2012-10-06 from 001__elm20150512_100204__dat00.bin

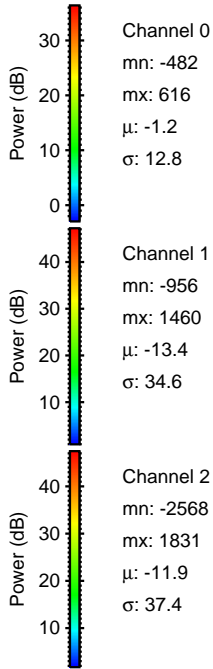
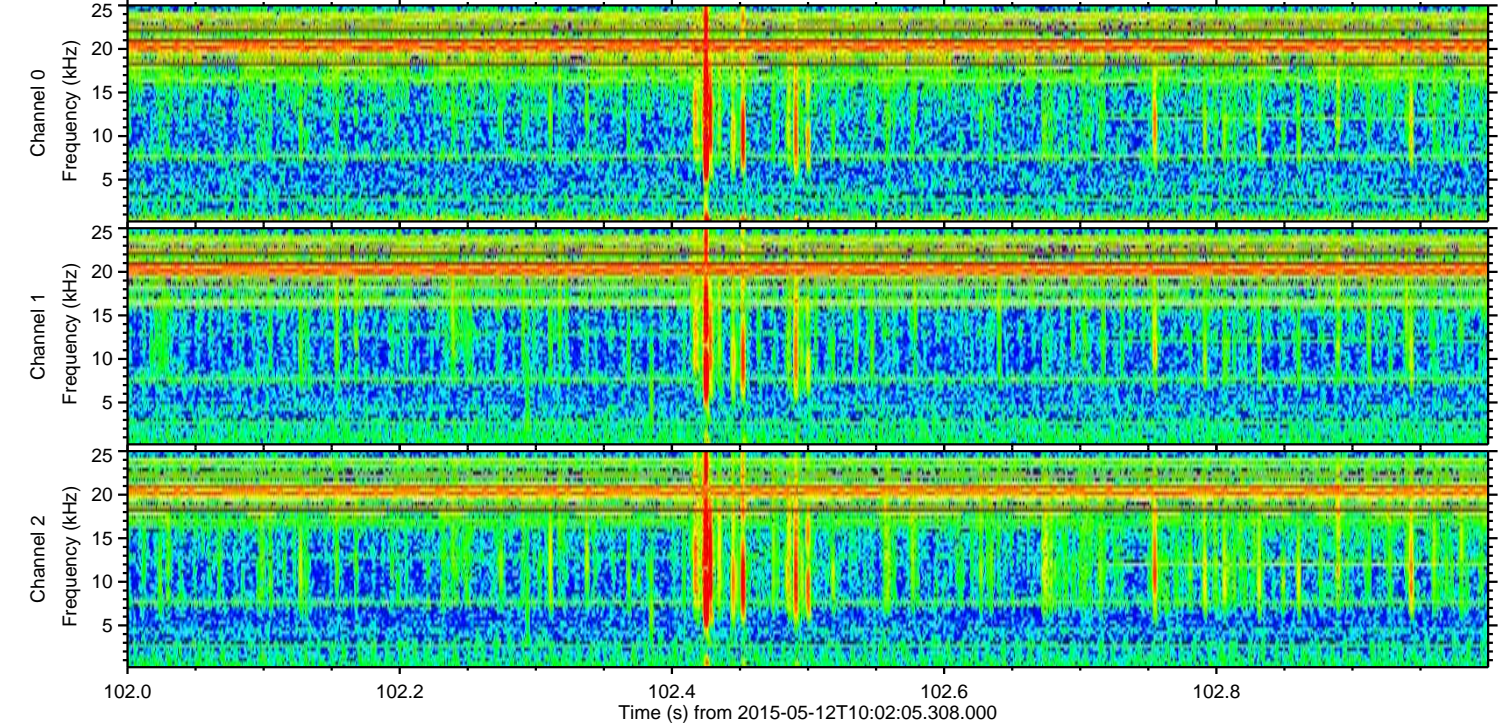
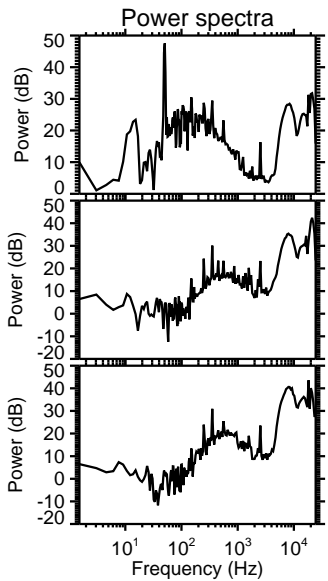
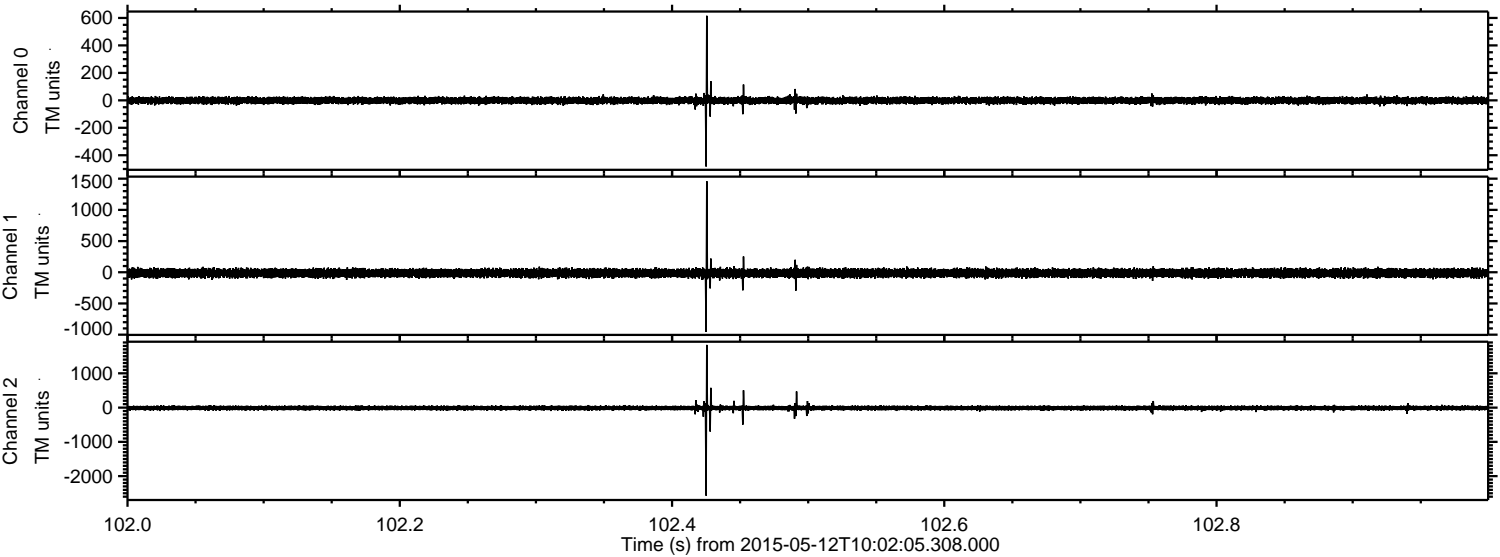

Channel 0
mn: -482
mx: 616
 μ : -1.2
 σ : 12.8

Channel 1
mn: -956
mx: 1460
 μ : -13.4
 σ : 34.6

Channel 2
mn: -2568
mx: 1831
 μ : -11.9
 σ : 37.4

