

ELMAVAN 3D WAVEFORMS (Measured data sampled at 50 kHz) 49786 packets of 144 samples from 2015-05-12T09:32:04.322.000.

Processed Tue May 12 11:39:08 2015 by ELM ver.2012-10-06 from 001__elm20150512_093203__dat00.bin

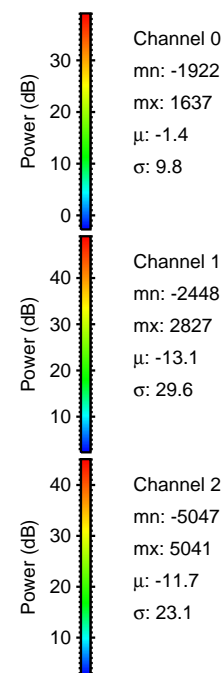

Processed Tue May 12 11:39:20 2015 by ELM ver.2012-10-06 from 001__elm20150512_093203__dat00.bin

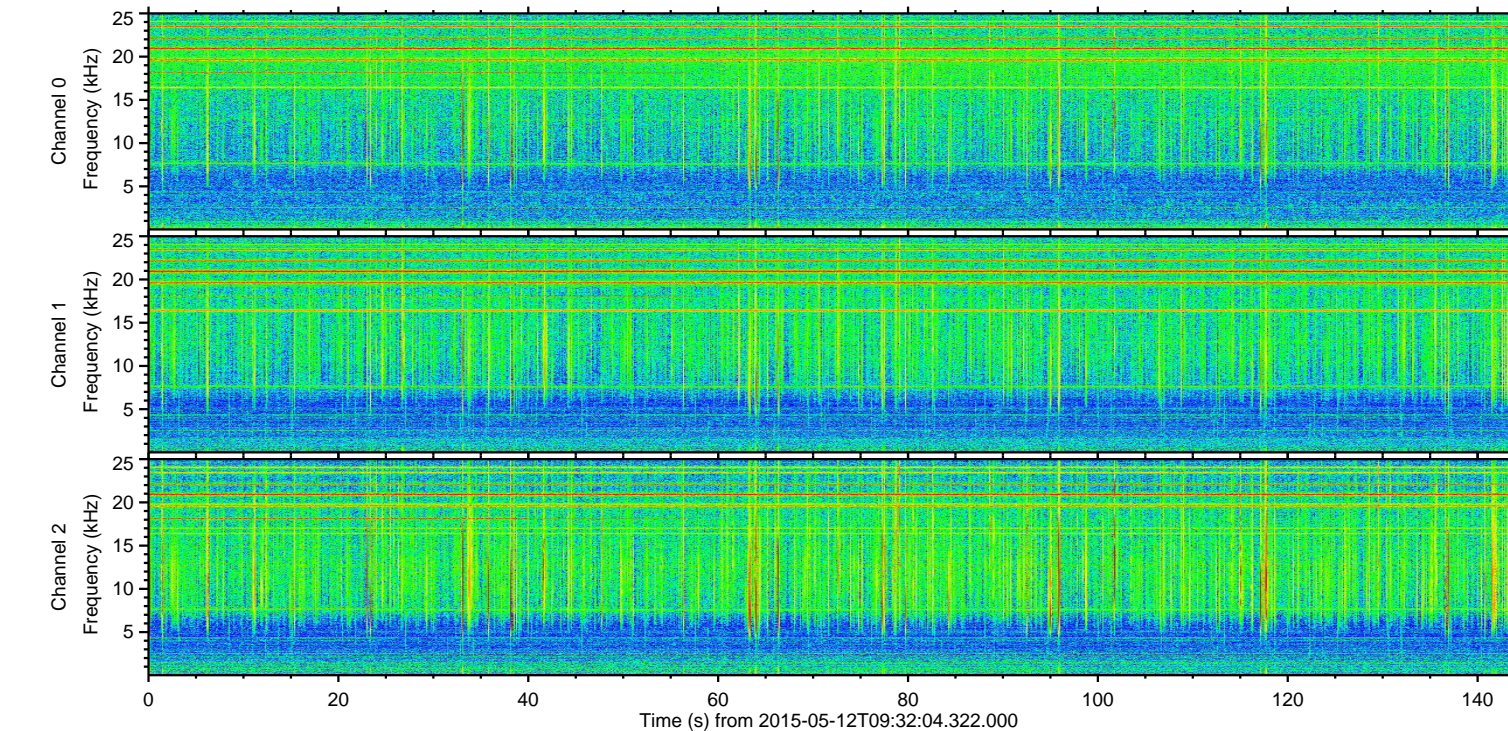
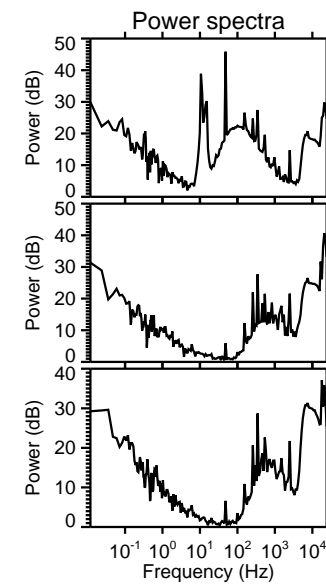
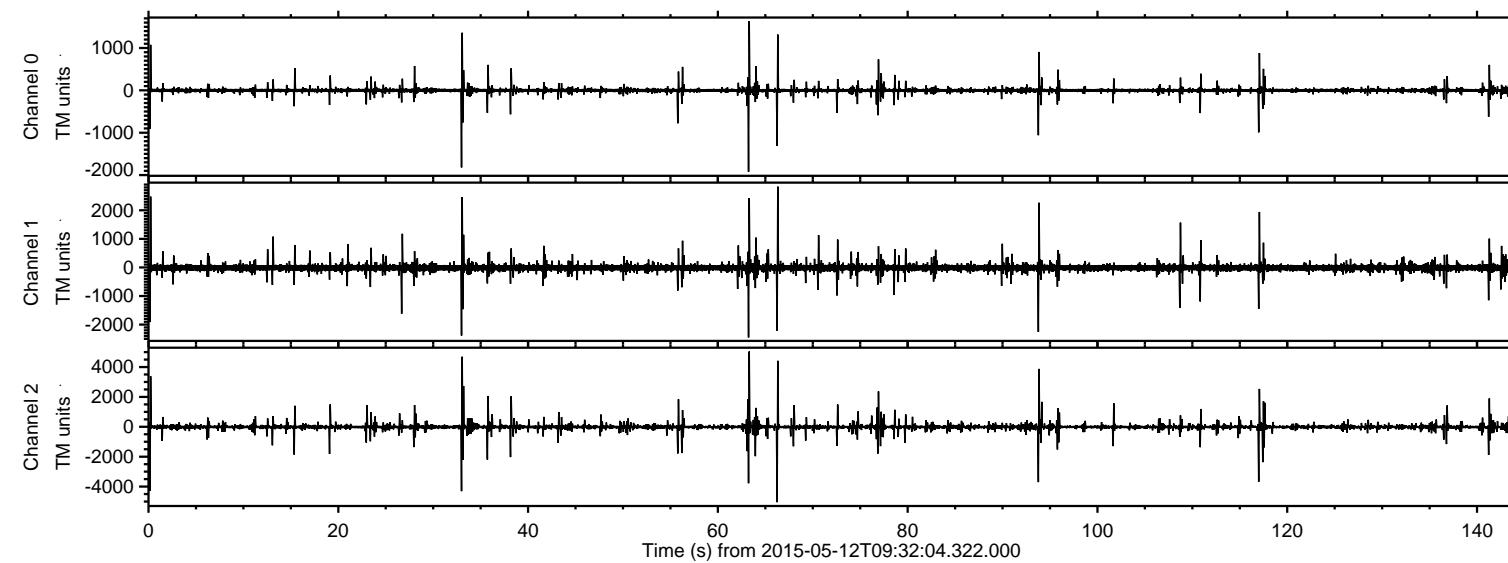
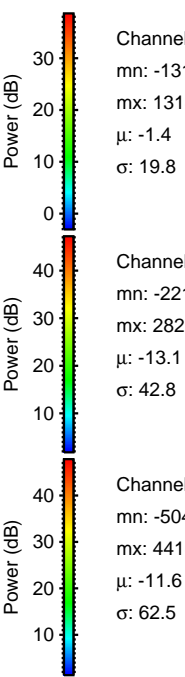
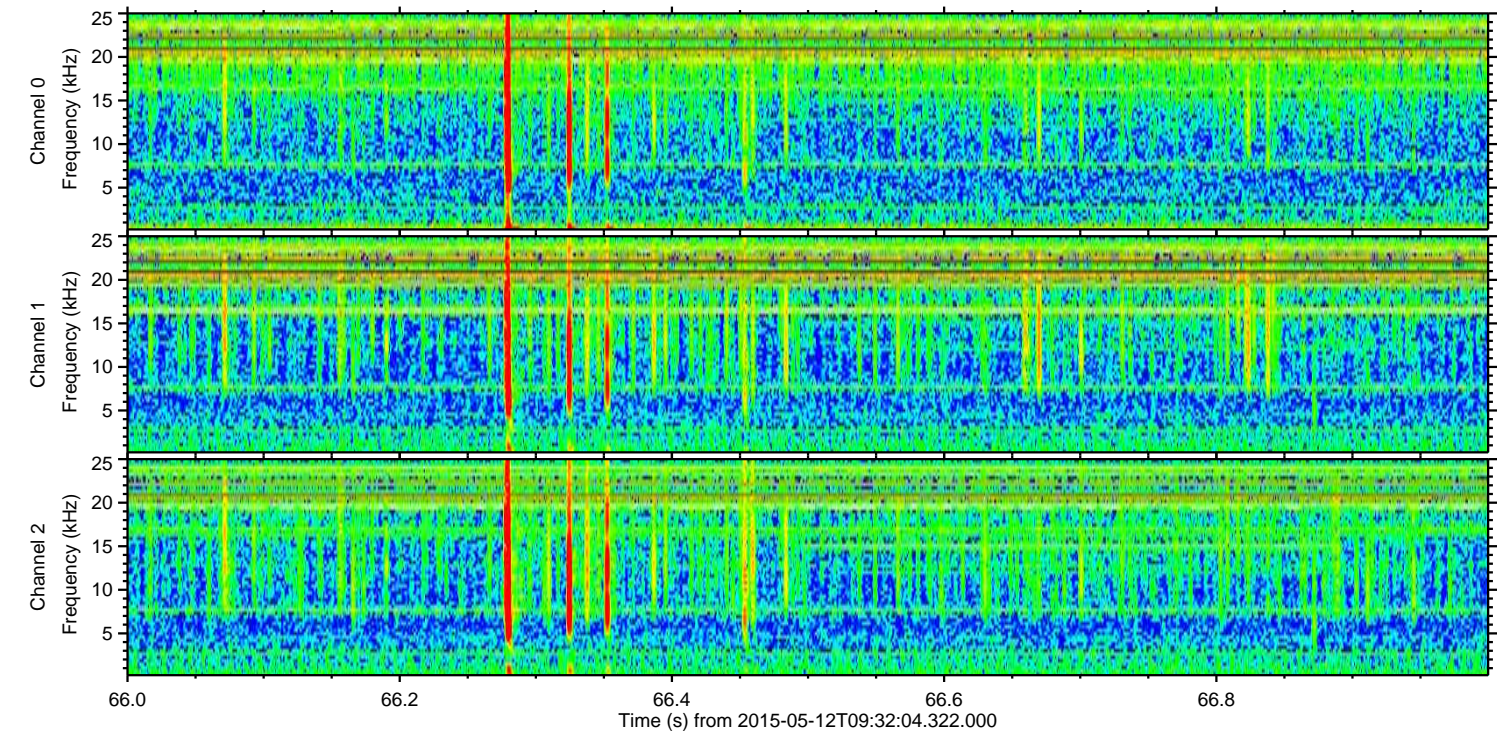
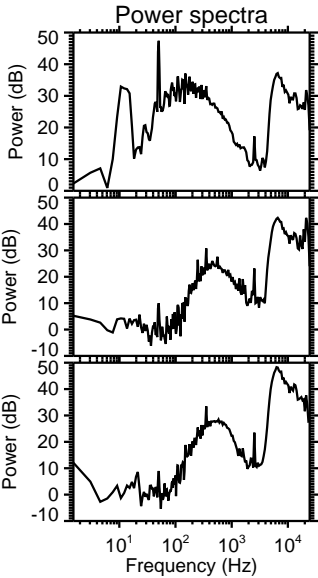
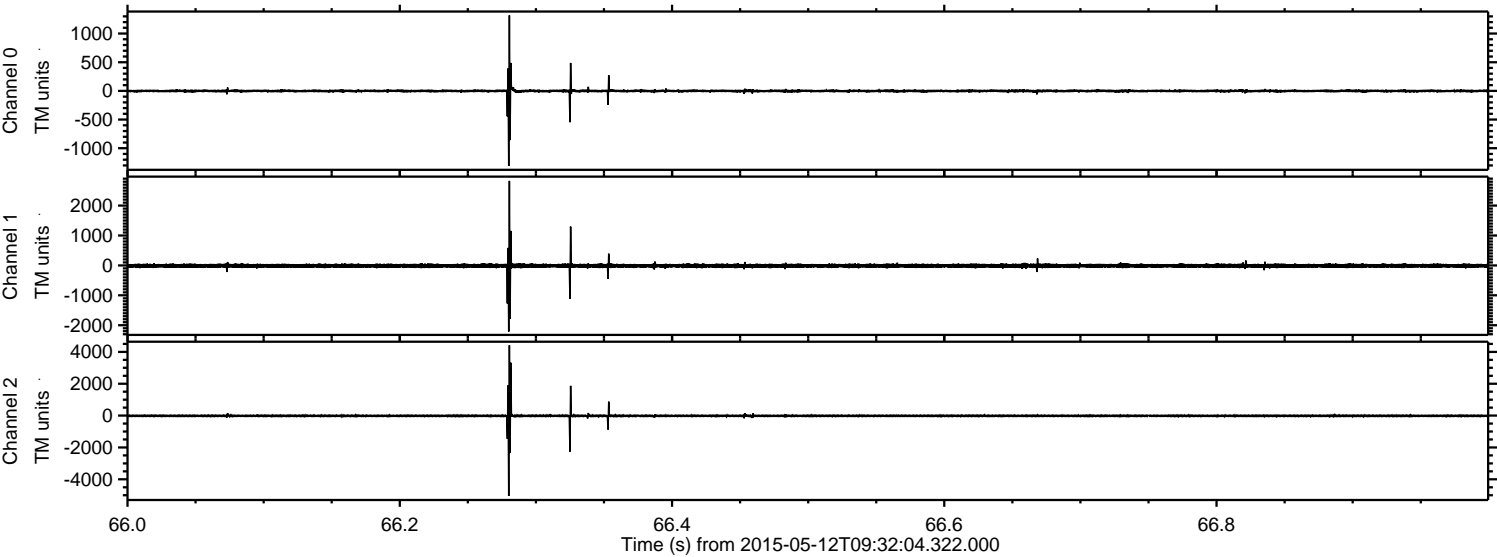

Processed Tue May 12 11:39:21 2015 by ELM ver.2012-10-06 from 001__elm20150512_093203__dat00.bin

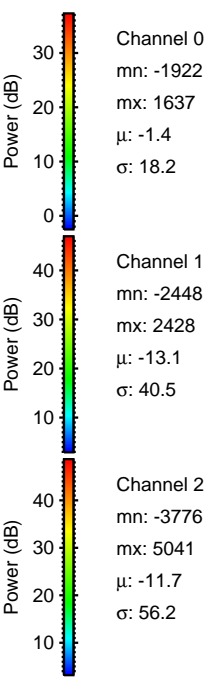
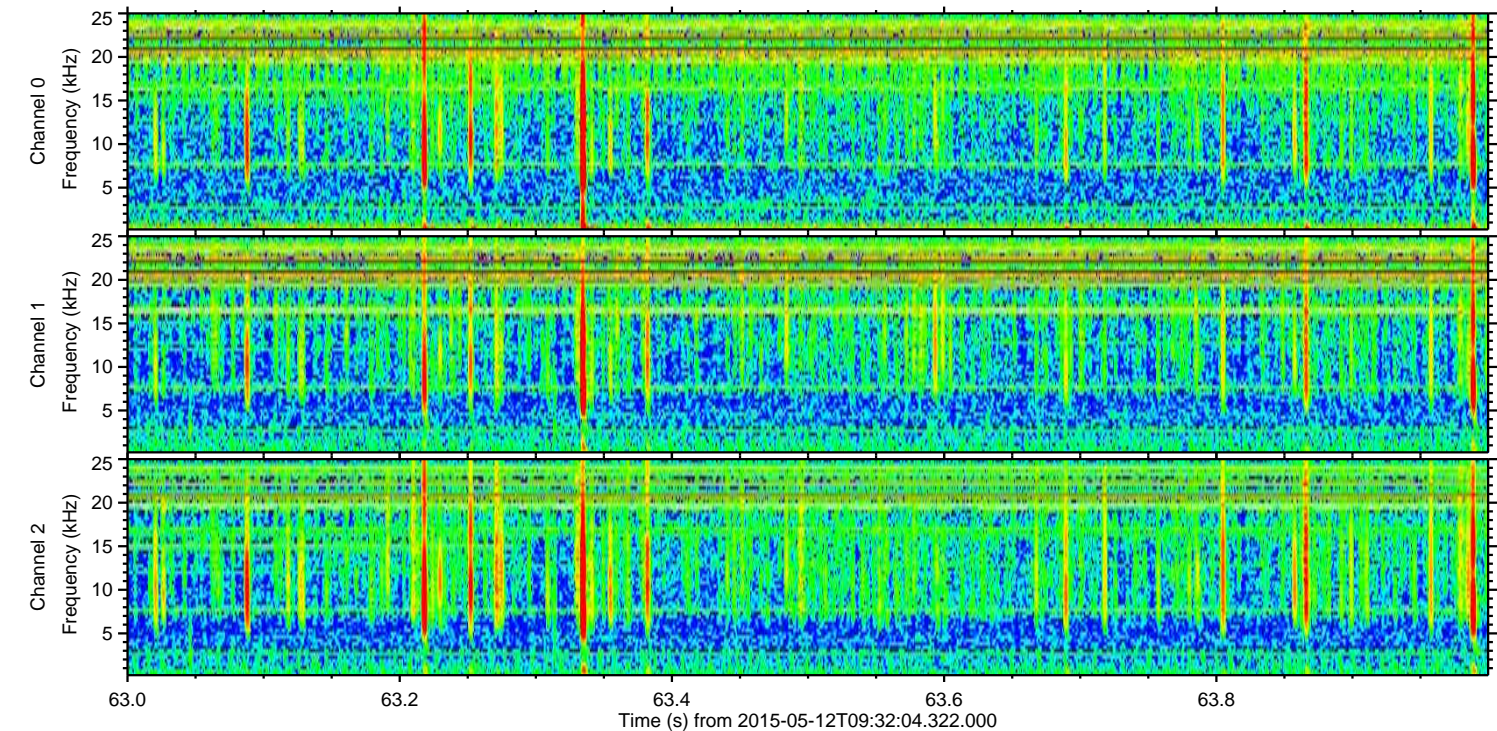
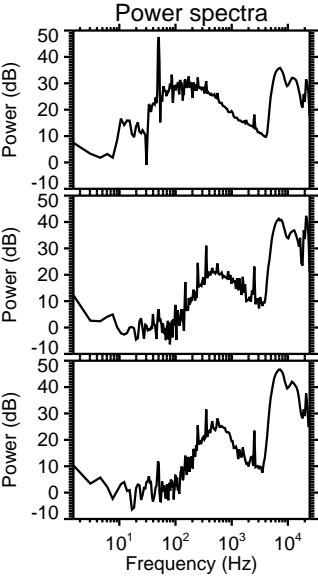
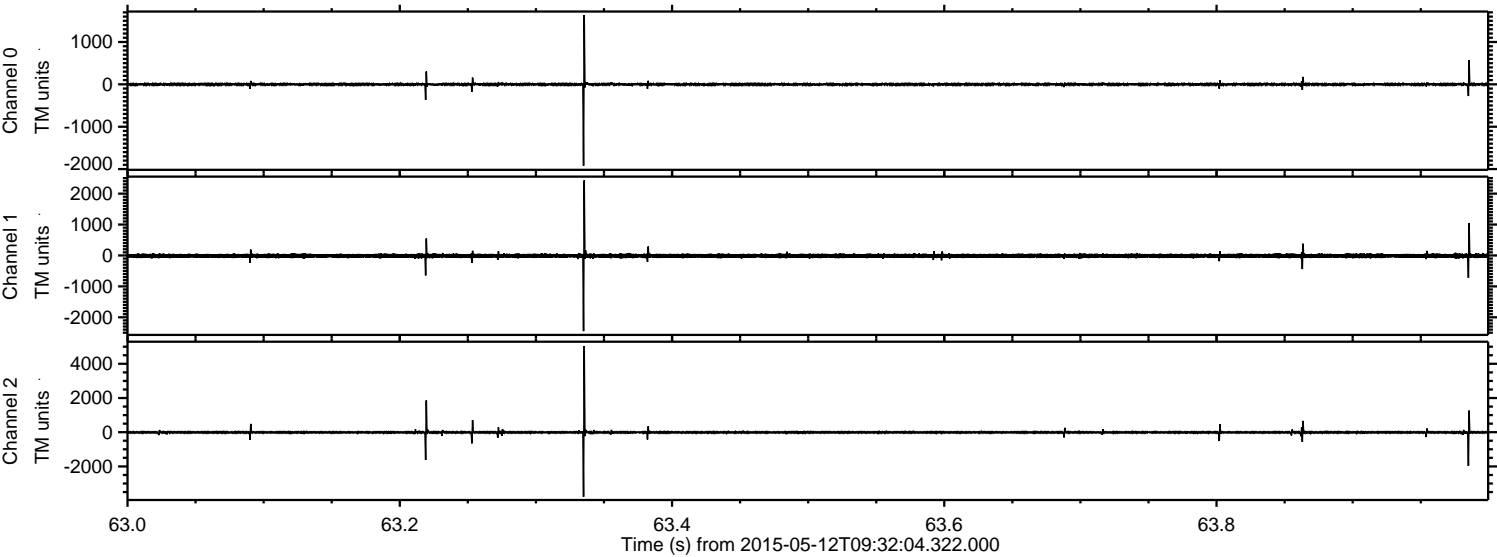

Processed Tue May 12 11:39:22 2015 by ELM ver.2012-10-06 from 001__elm20150512_093203__dat00.bin

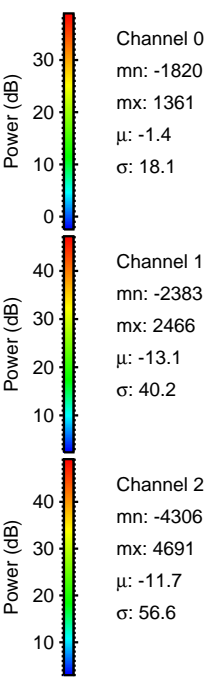
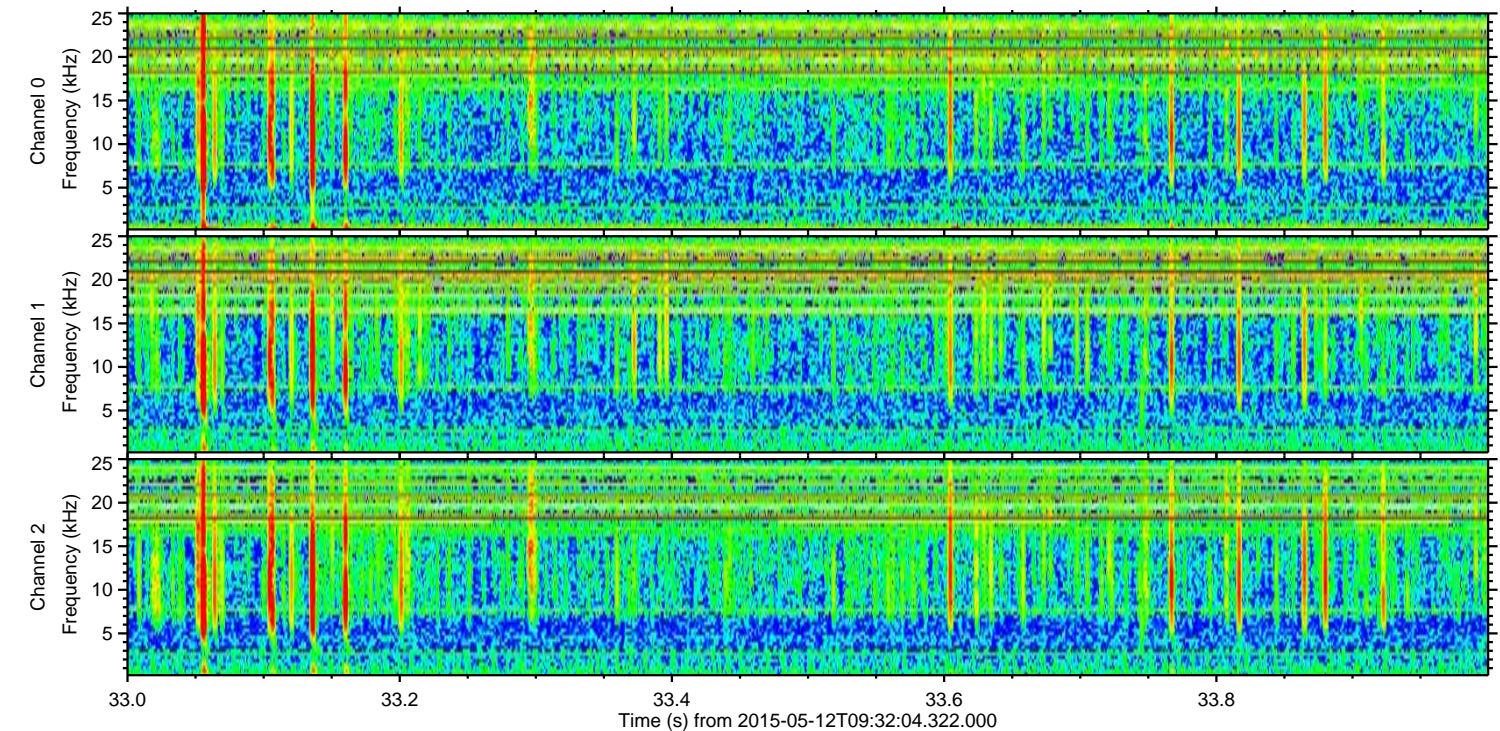
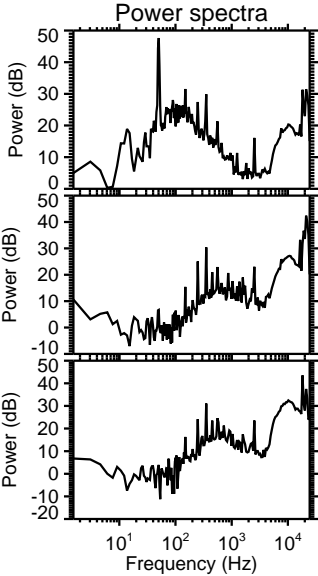
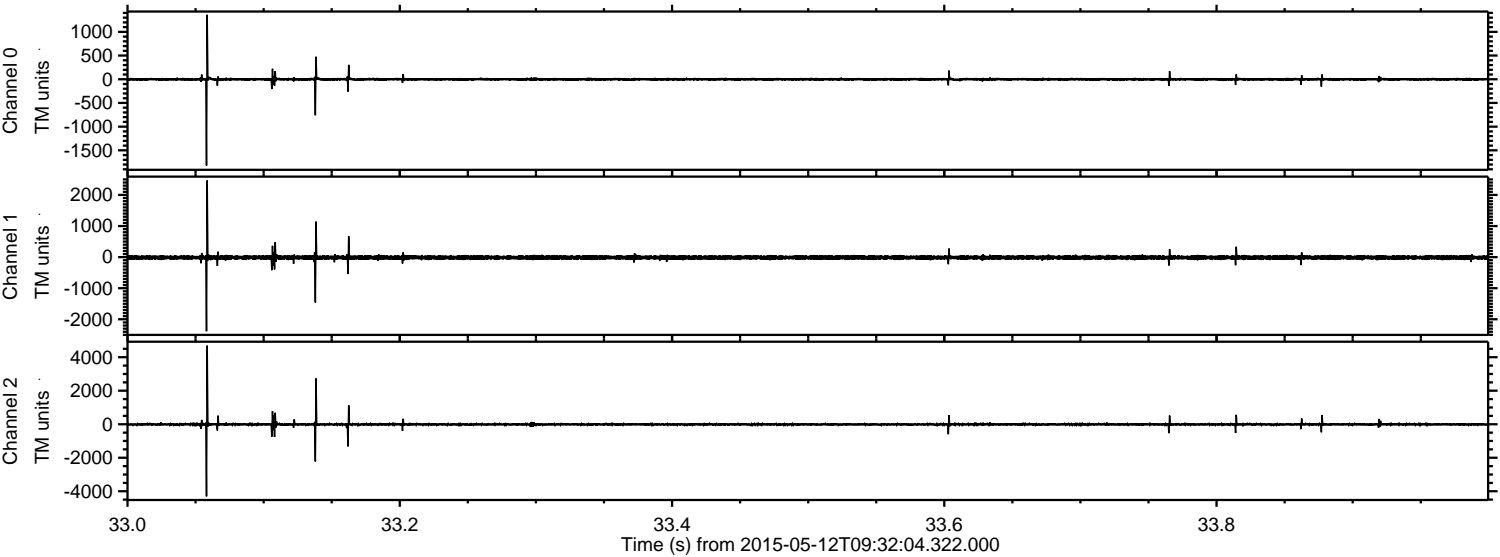

ELMAVAN 3D WAVEFORMS (Measured data sampled at 50 kHz) 49786 packets of 144 samples from 2015-05-12T09:32:04.322.000. Part 1/144

Processed Tue May 12 11:39:23 2015 by ELM ver.2012-10-06 from 001__elm20150512_093203__dat00.bin

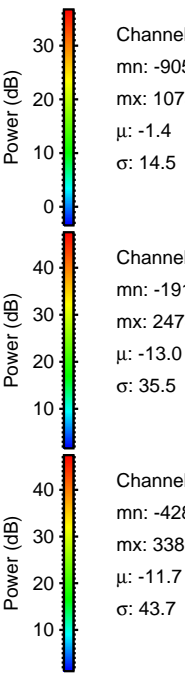
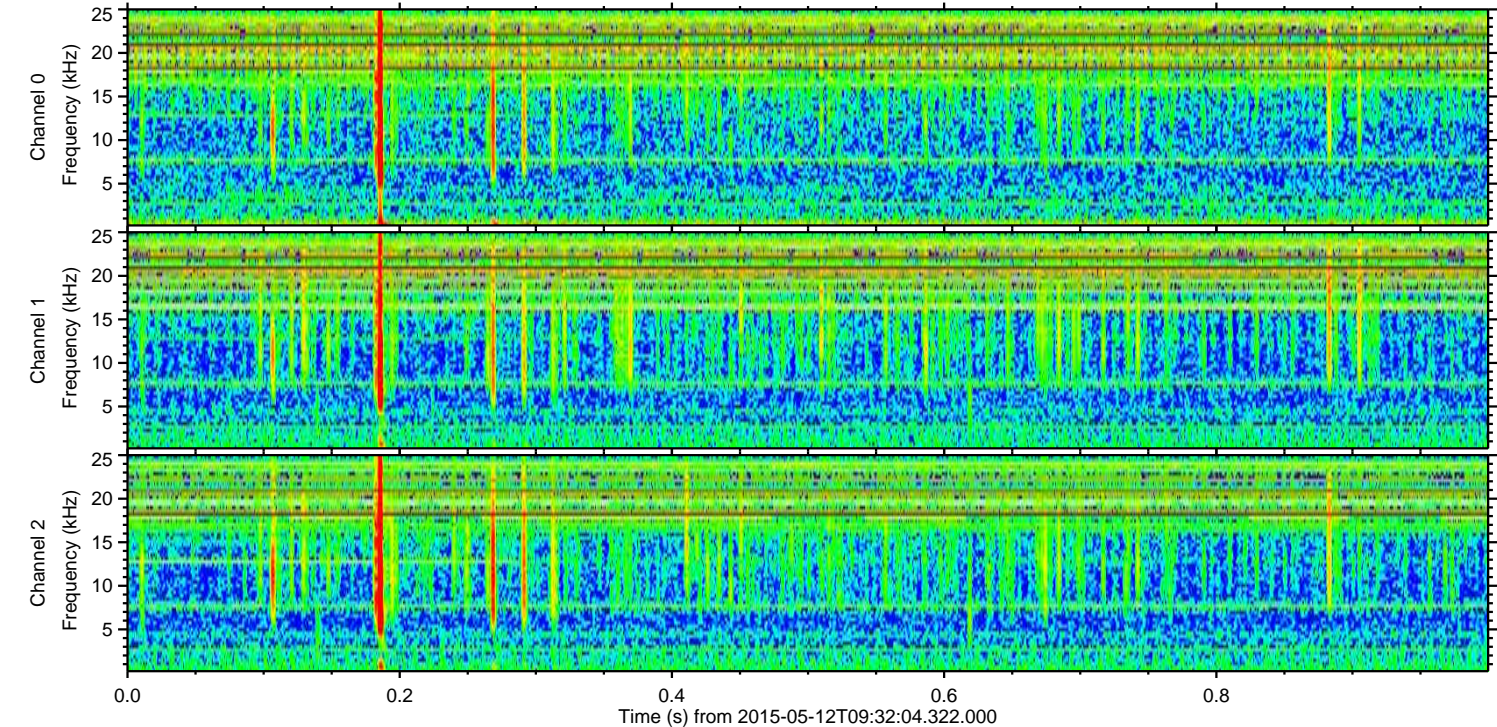
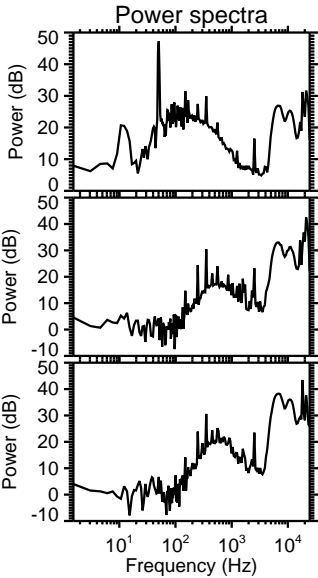
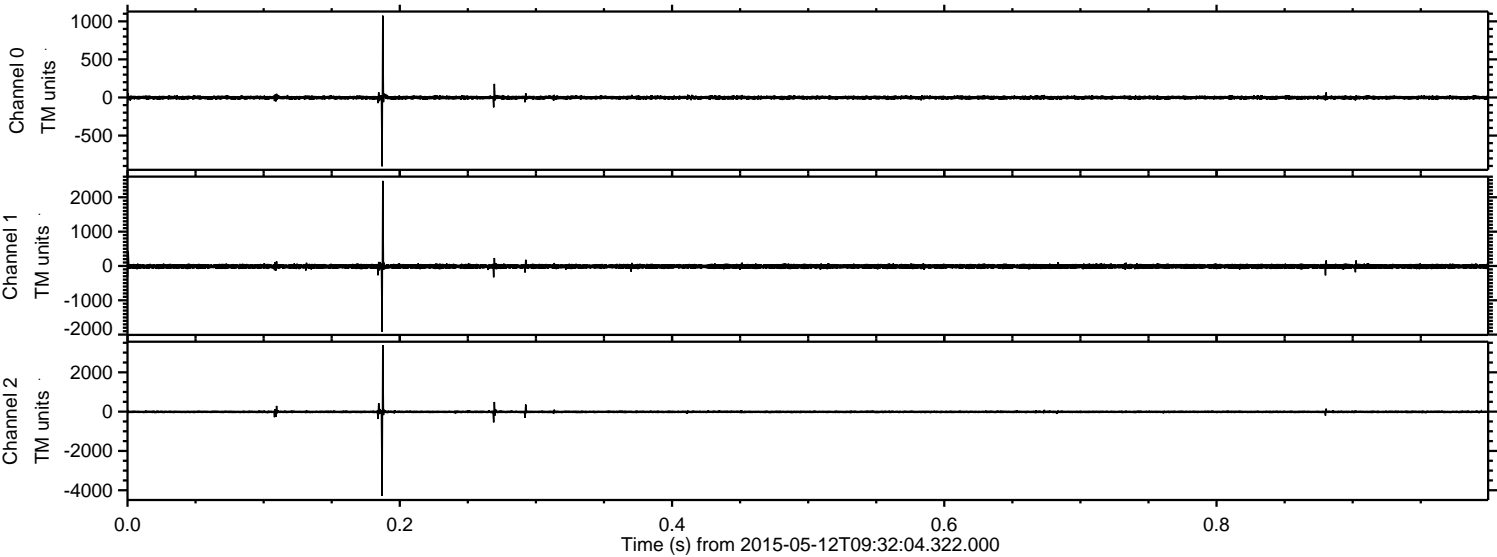

Processed Tue May 12 11:39:24 2015 by ELM ver.2012-10-06 from 001__elm20150512_093203__dat00.bin

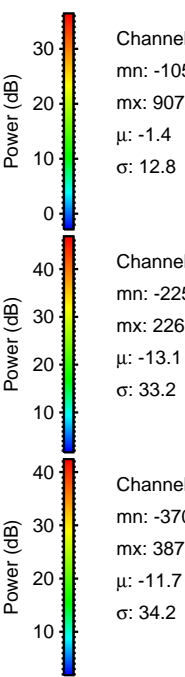
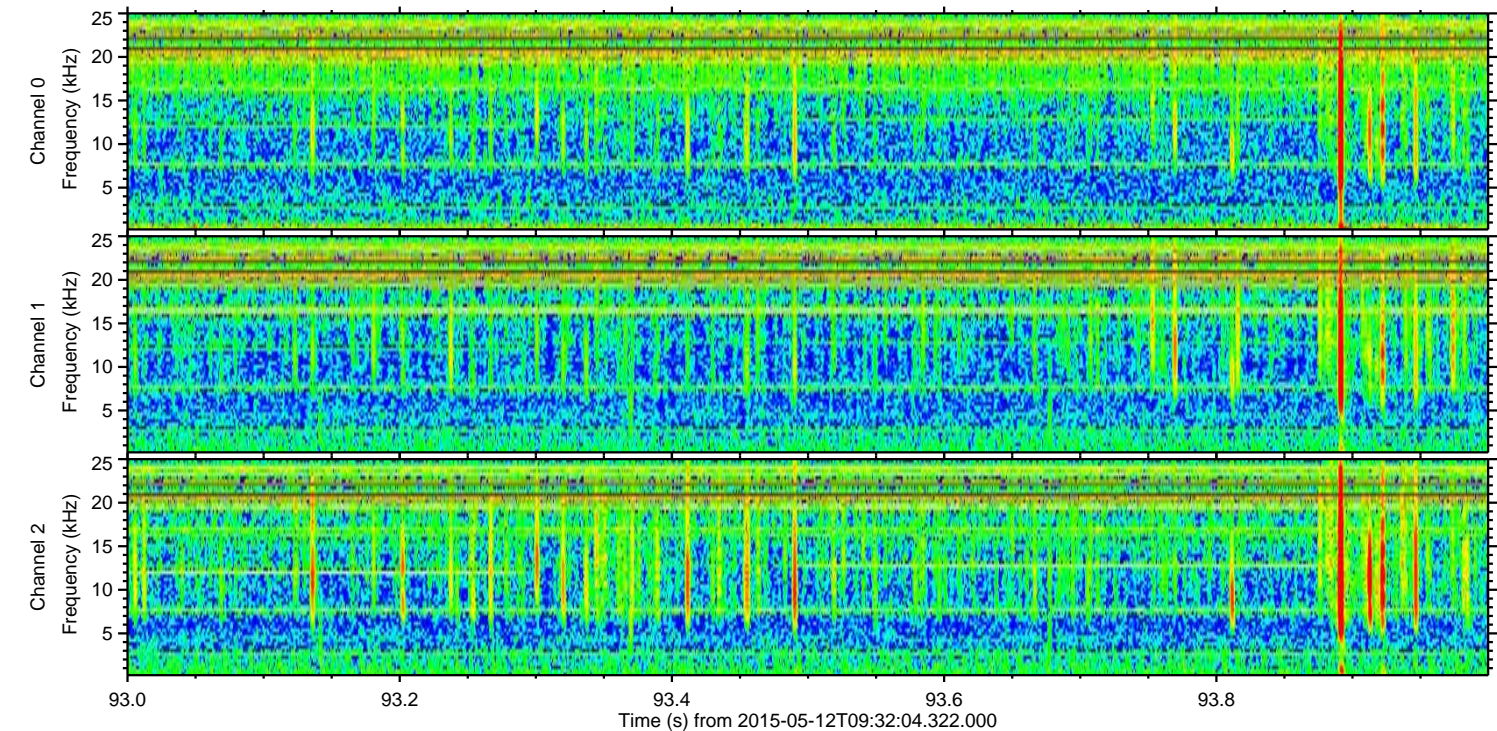
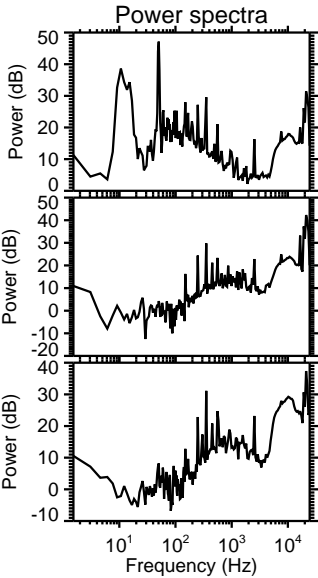
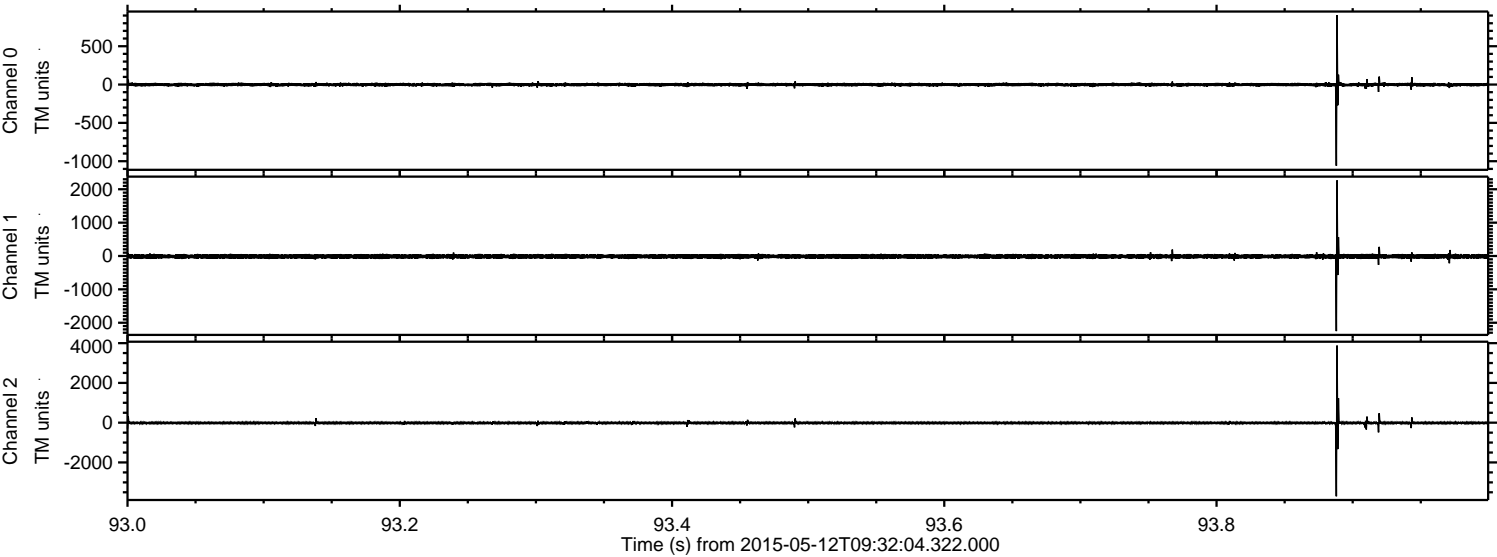

Channel 0
mn: -1059
mx: 907
 μ : -1.4
 σ : 12.8

Channel 1
mn: -2253
mx: 2266
 μ : -13.1
 σ : 33.2

Channel 2
mn: -3702
mx: 3877
 μ : -11.7
 σ : 34.2

ELMAVAN 3D WAVEFORMS (Measured data sampled at 50 kHz) 49786 packets of 144 samples from 2015-05-12T09:32:04.322.000. Part 118/144

Processed Tue May 12 11:39:25 2015 by ELM ver.2012-10-06 from 001__elm20150512_093203__dat00.bin

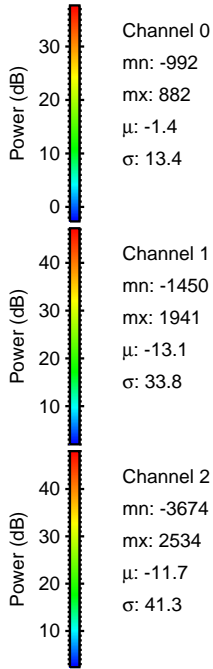
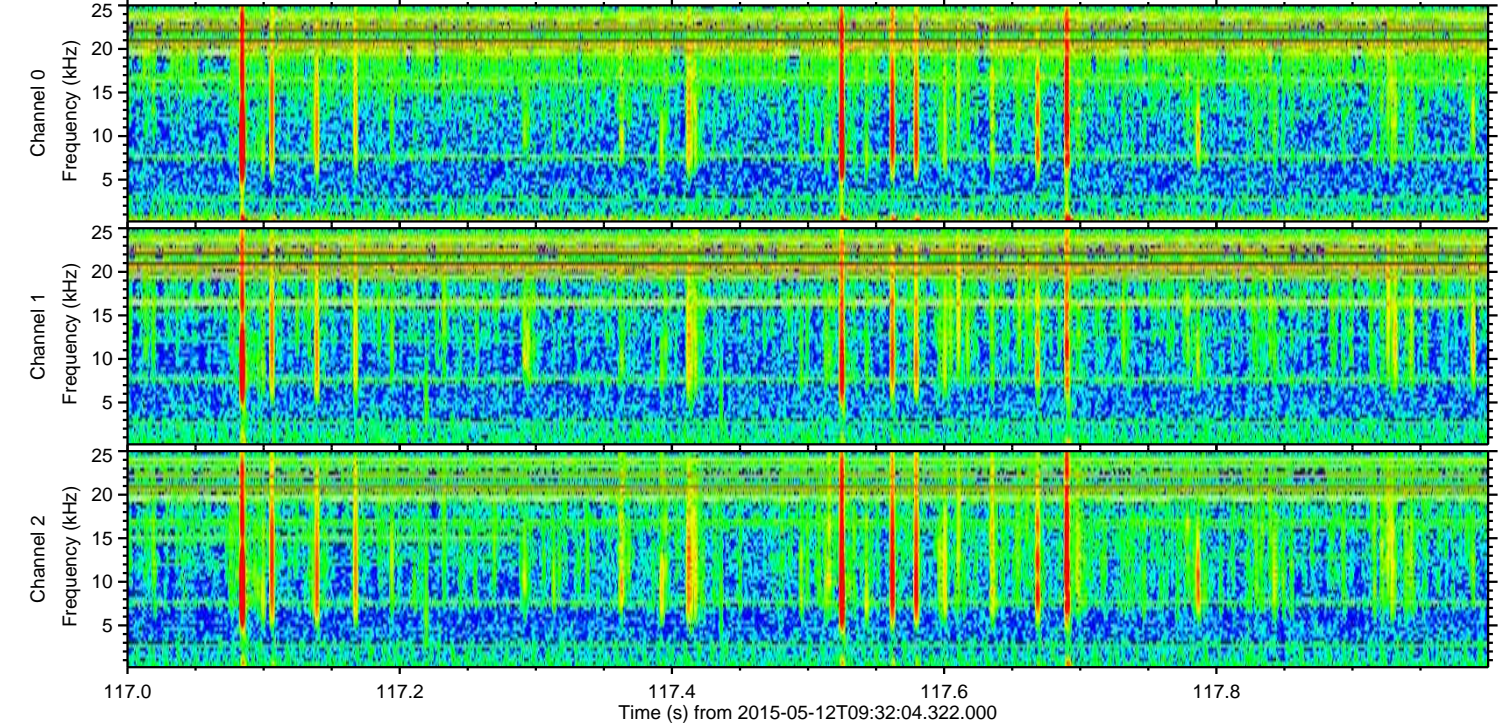
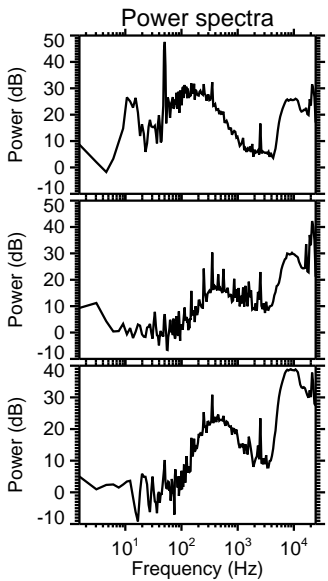
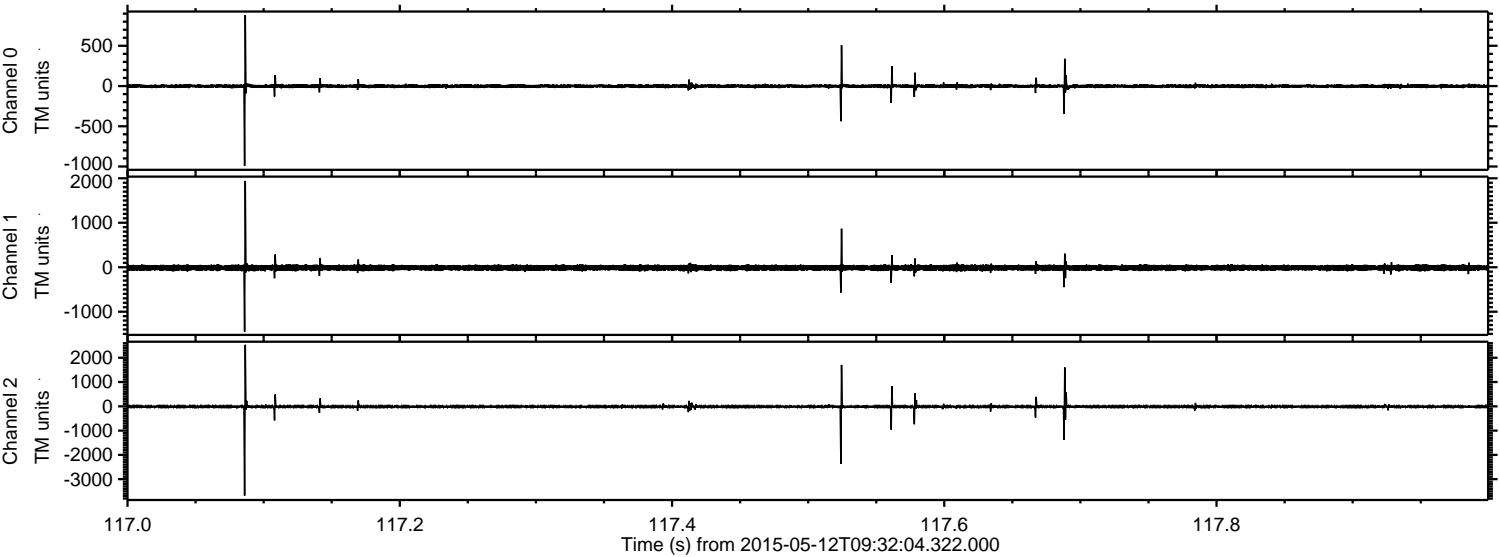

Processed Tue May 12 11:39:25 2015 by ELM ver.2012-10-06 from 001__elm20150512_093203__dat00.bin

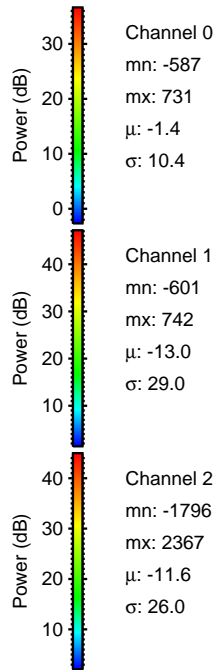
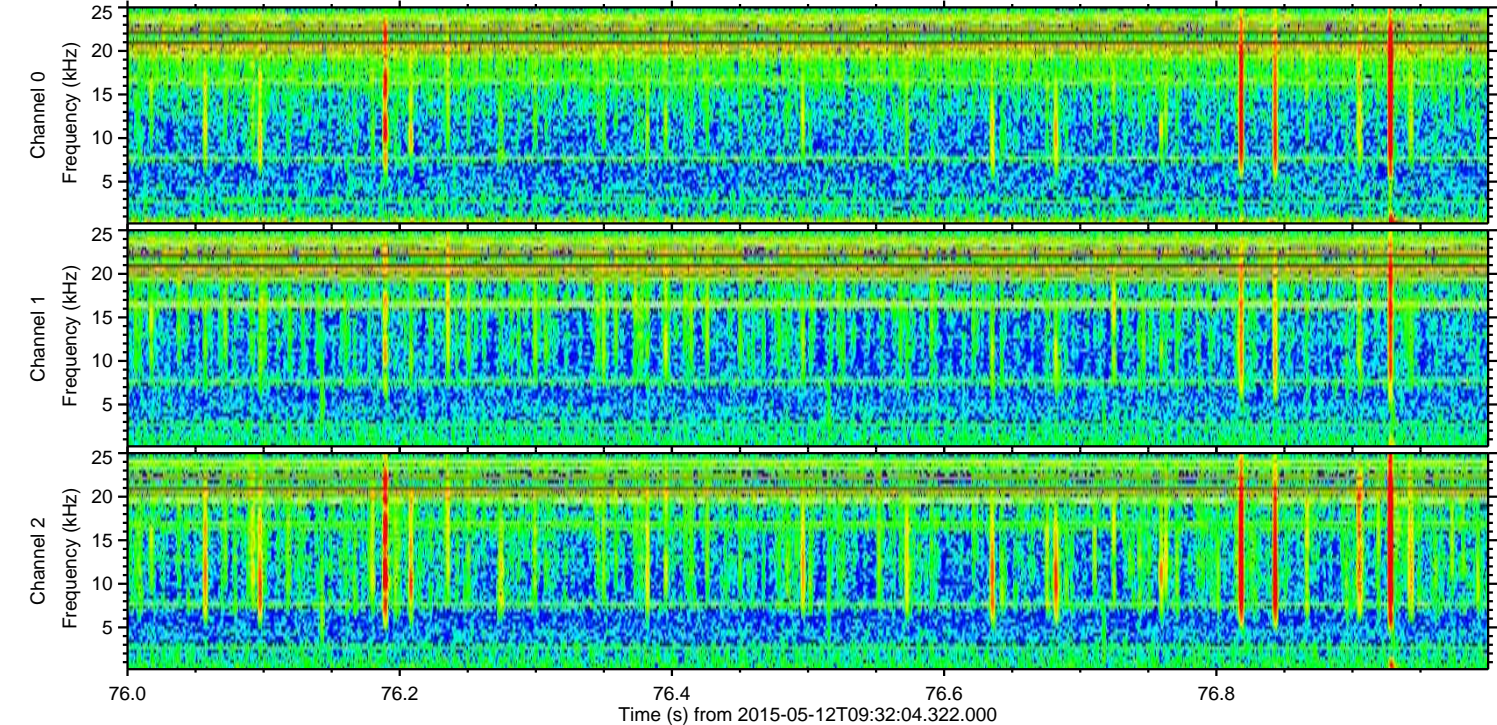
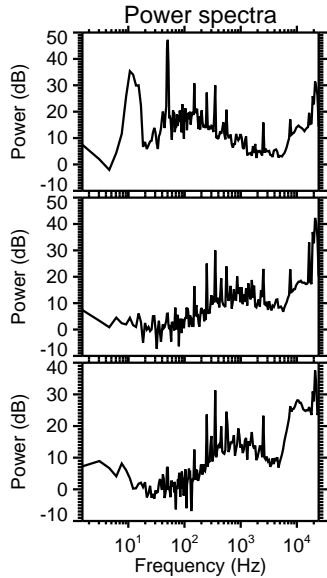
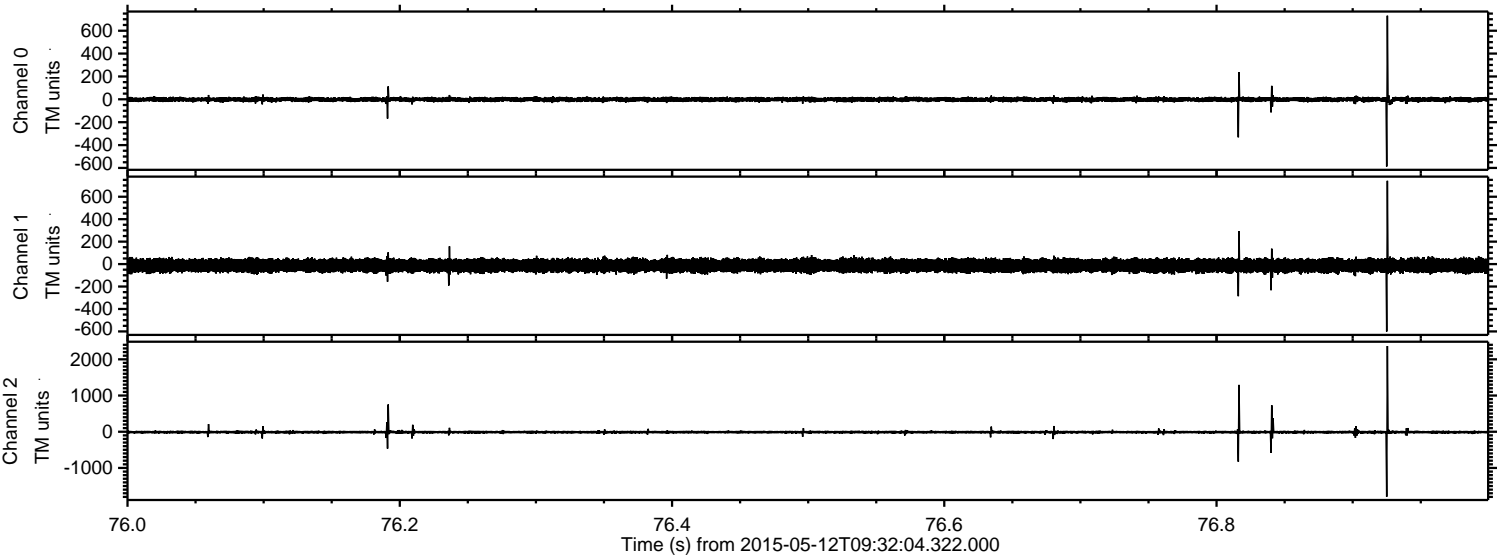

Processed Tue May 12 11:39:26 2015 by ELM ver.2012-10-06 from 001__elm20150512_093203__dat00.bin

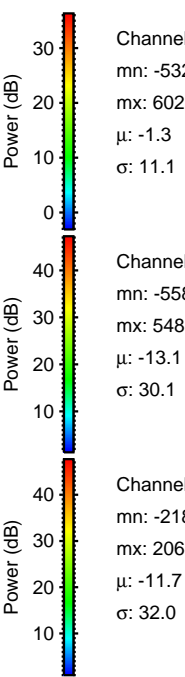
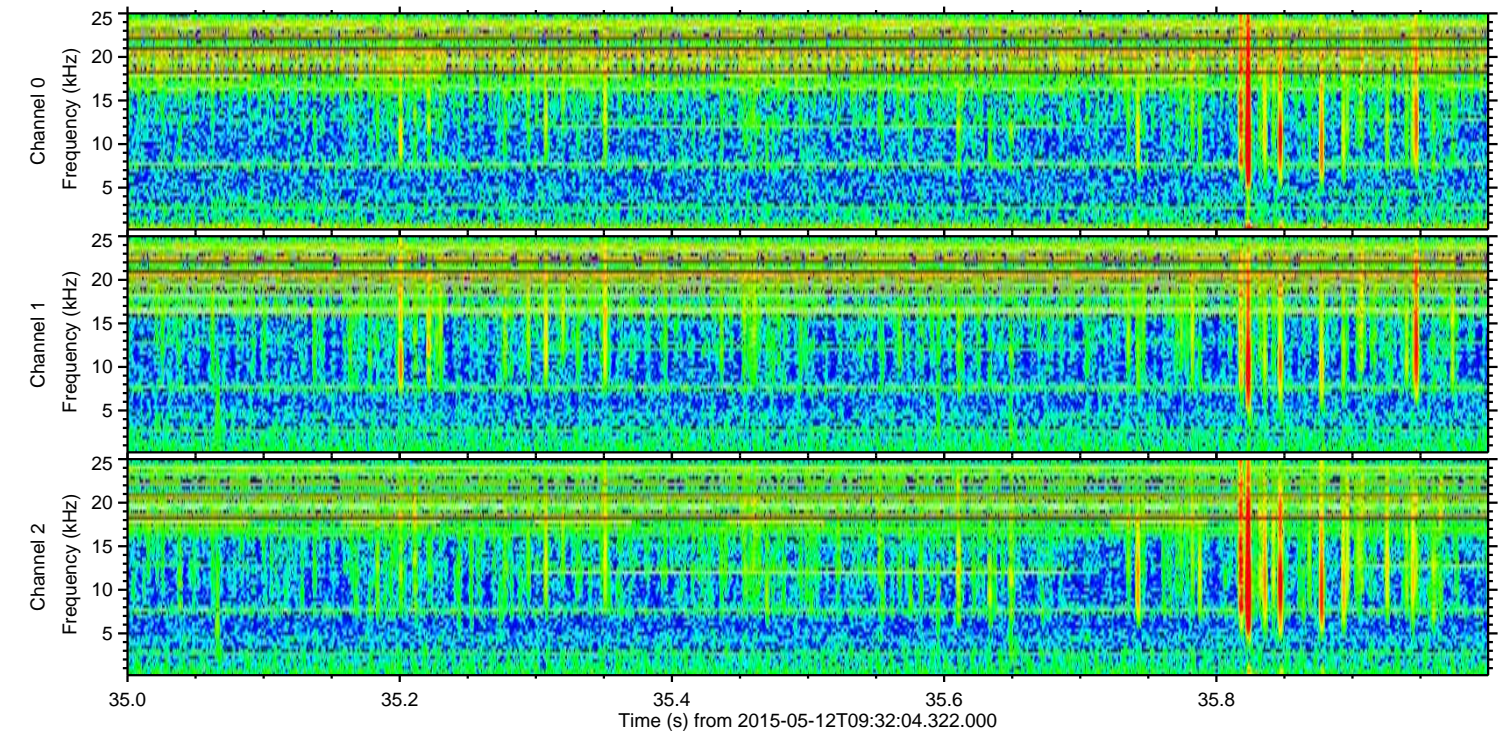
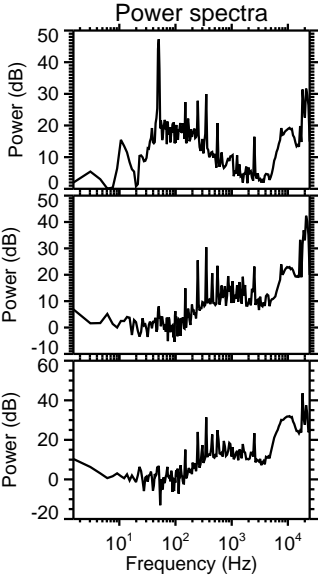
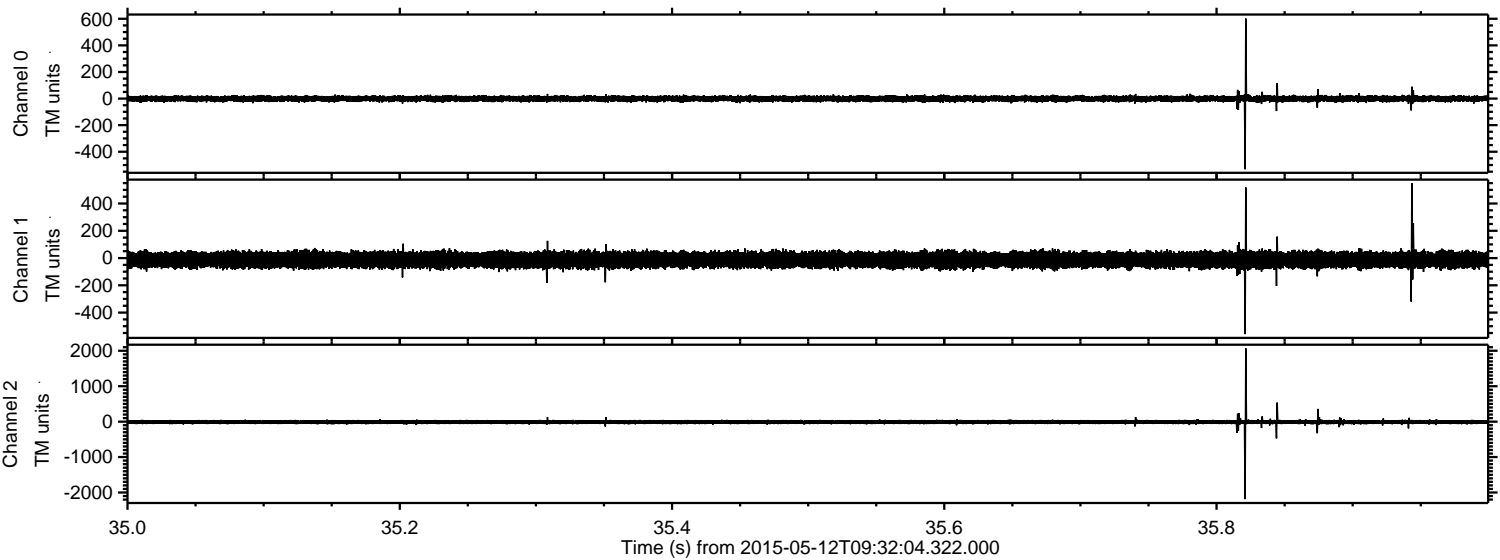

Processed Tue May 12 11:39:27 2015 by ELM ver.2012-10-06 from 001_elm20150512_093203__dat00.bin

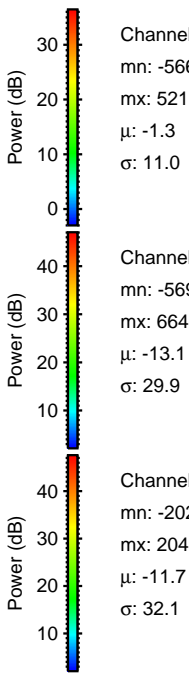
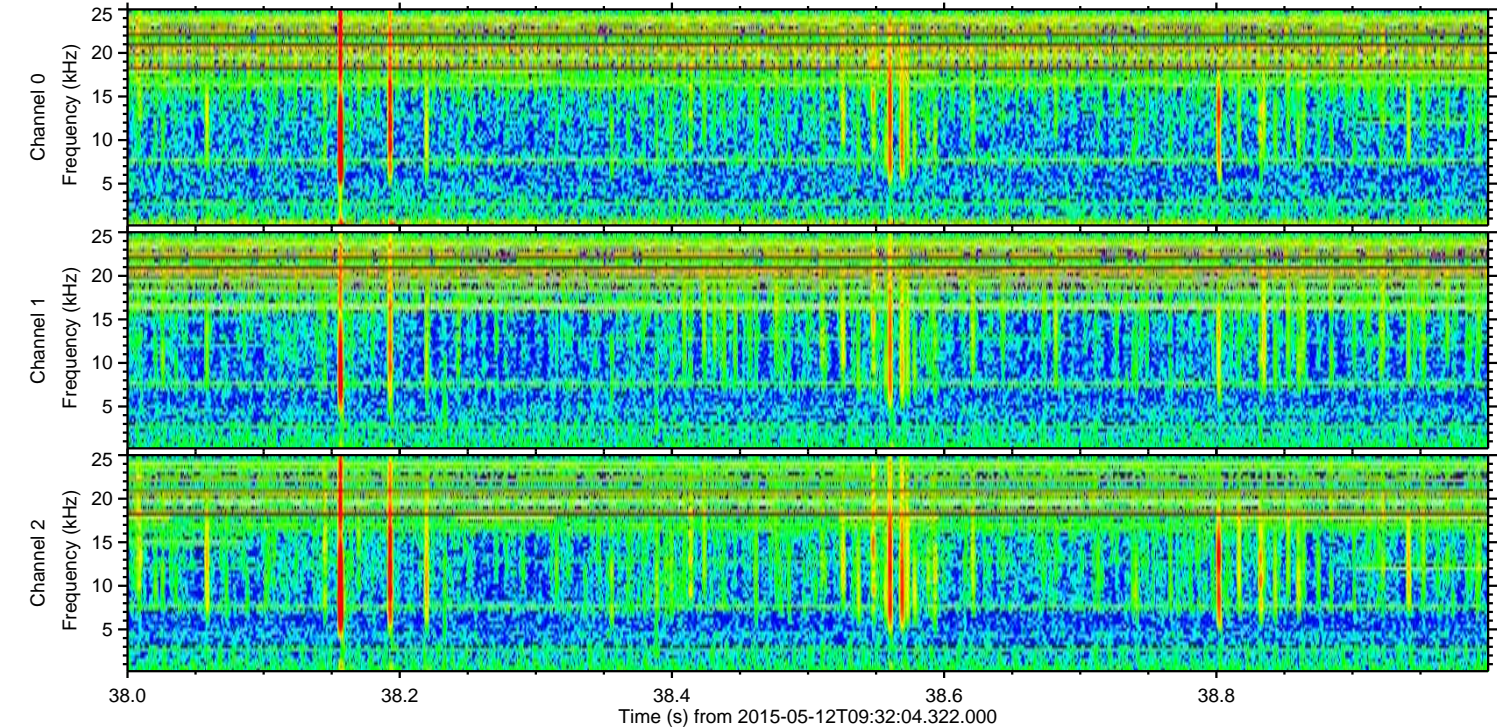
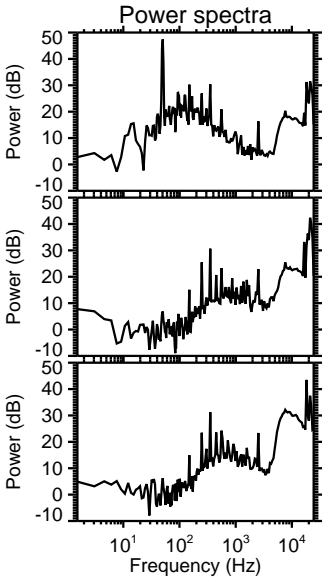
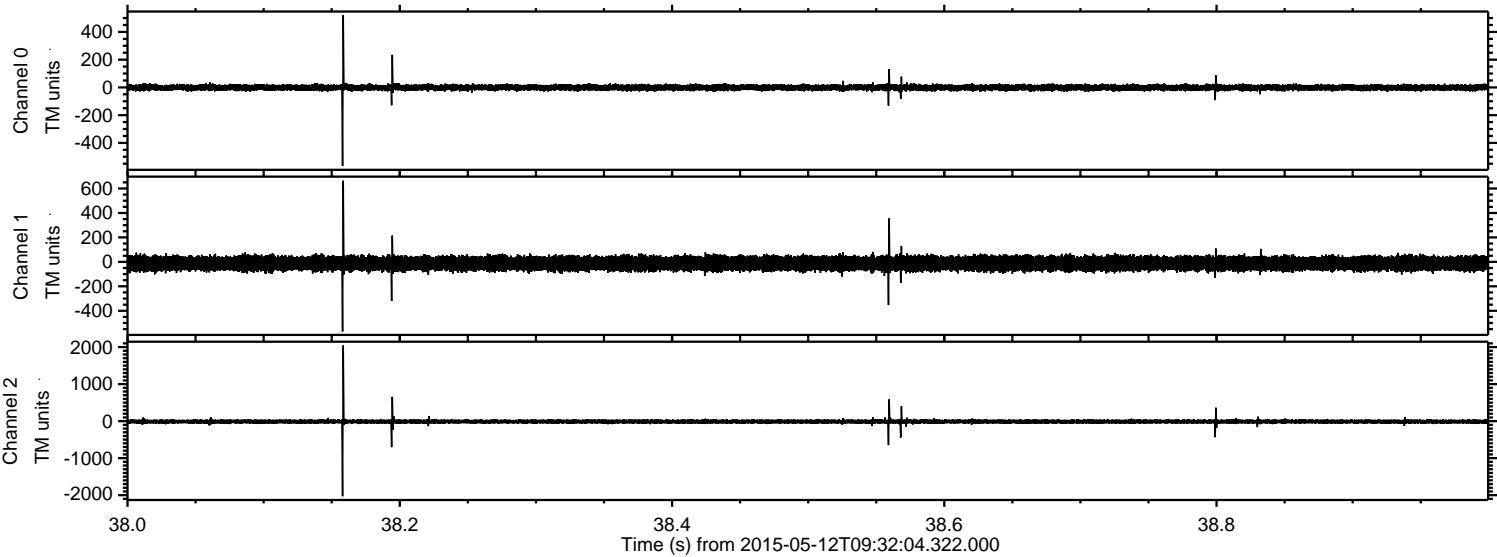

Channel 0
mn: -566
mx: 521
 μ : -1.3
 σ : 11.0

Channel 1
mn: -569
mx: 664
 μ : -13.1
 σ : 29.9

Channel 2
mn: -2029
mx: 2043
 μ : -11.7
 σ : 32.1

Processed Tue May 12 11:39:28 2015 by ELM ver.2012-10-06 from 001__elm20150512_093203__dat00.bin

