

ELMAVAN 3D WAVEFORMS (Measured data sampled at 50 kHz) 49626 packets of 144 samples from 2015-05-12T06:06:57.607.000.

Processed Tue May 12 08:14:10 2015 by ELM ver.2012-10-06 from 001__elm20150512_060656__dat00.bin

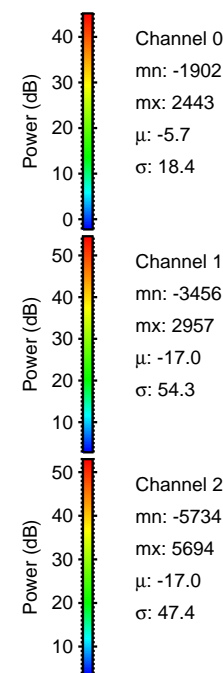

Processed Tue May 12 08:14:25 2015 by ELM ver.2012-10-06 from 001__elm20150512_060656__dat00.bin

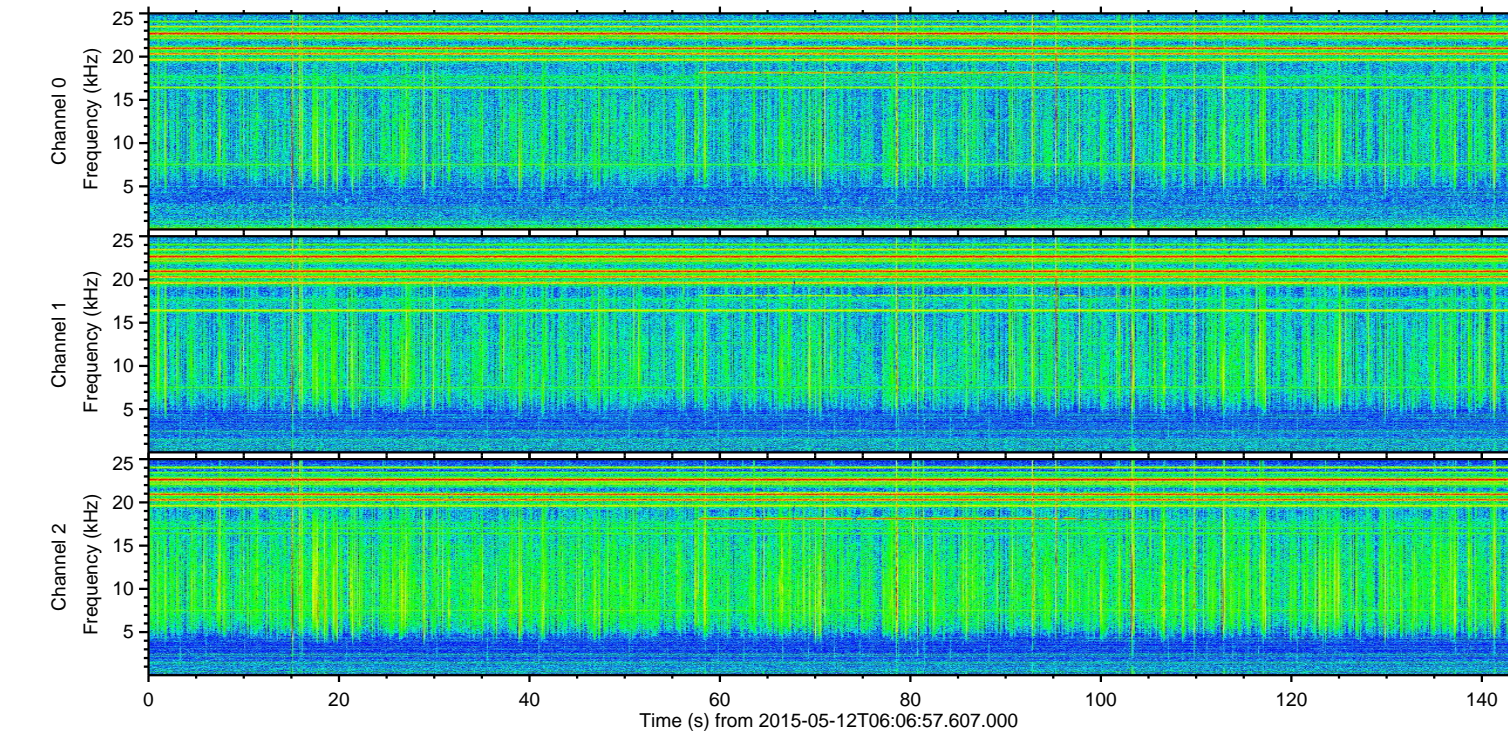
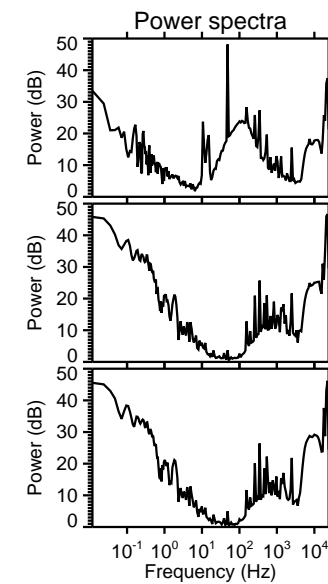
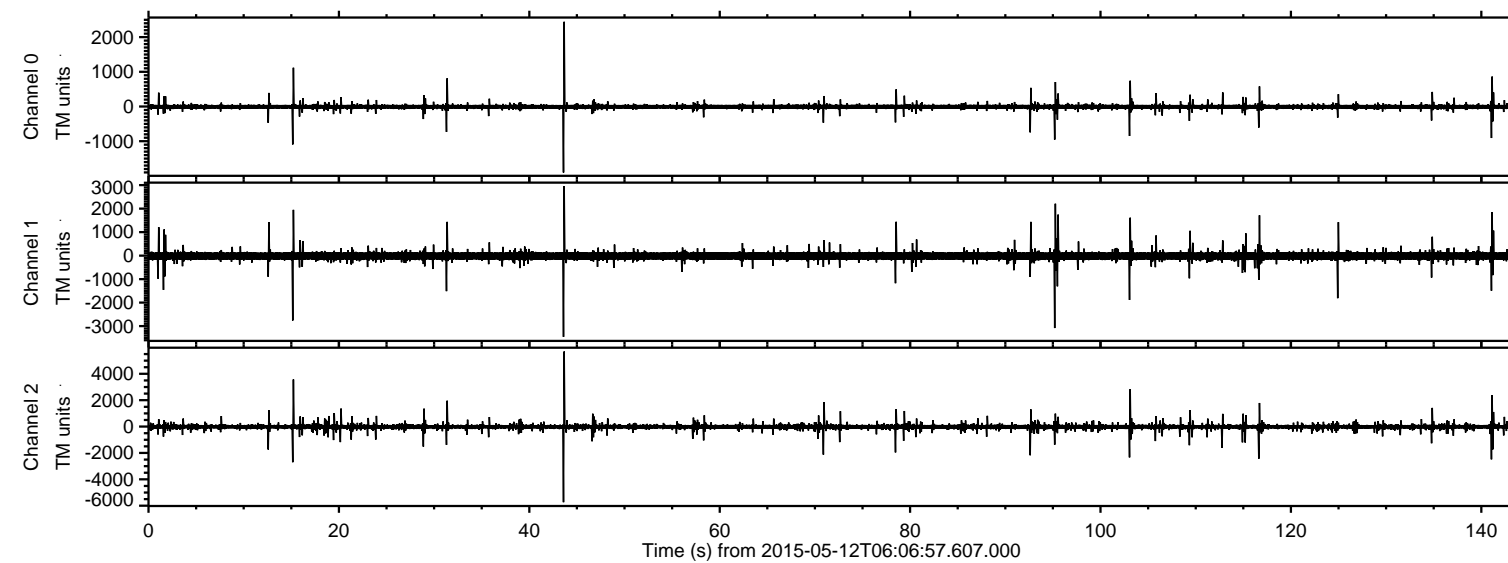
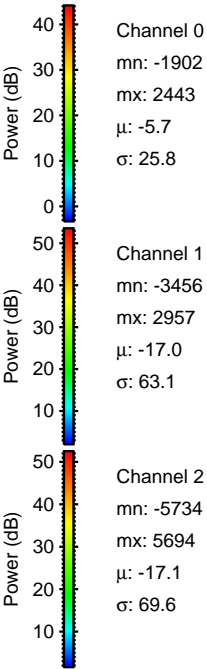
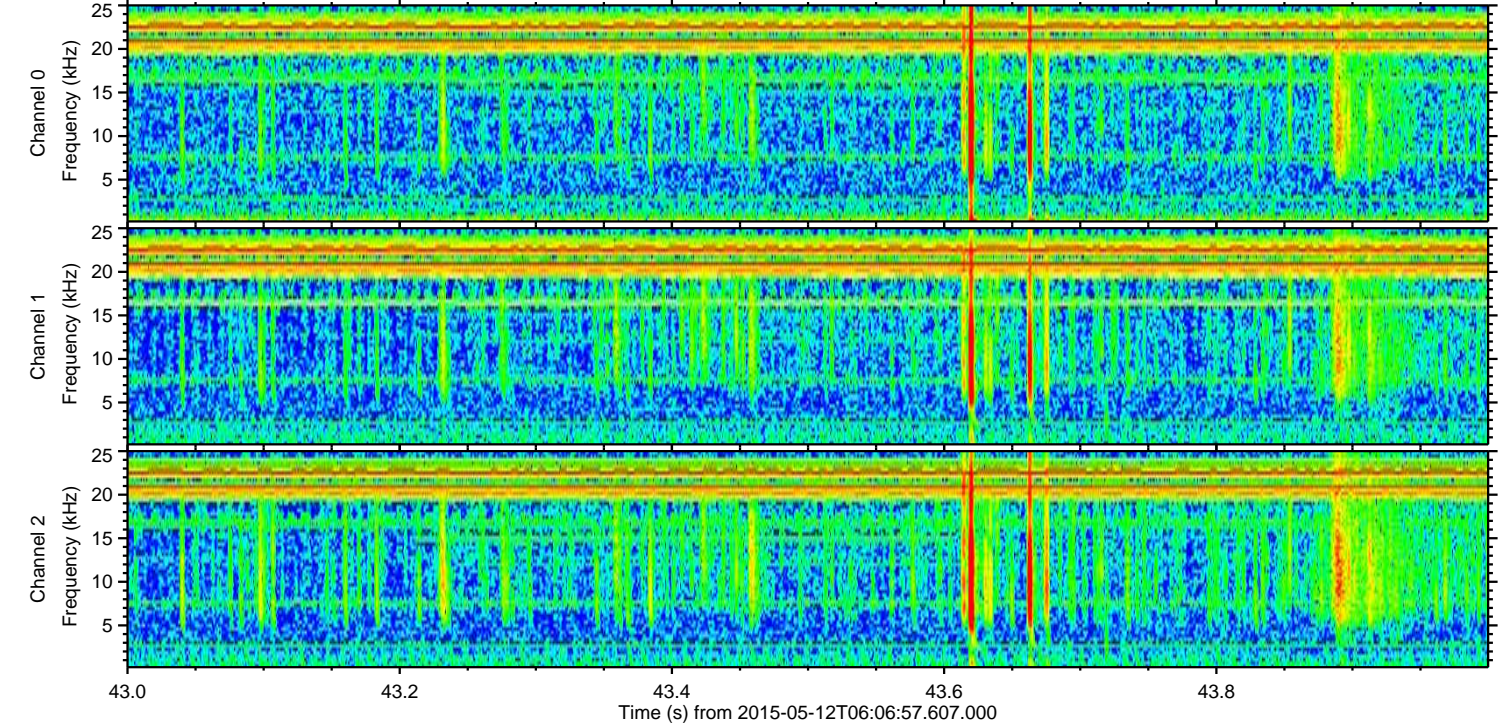
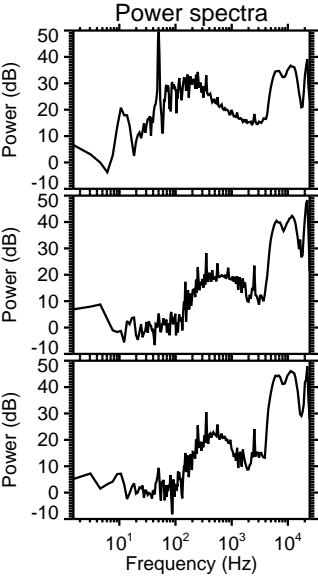
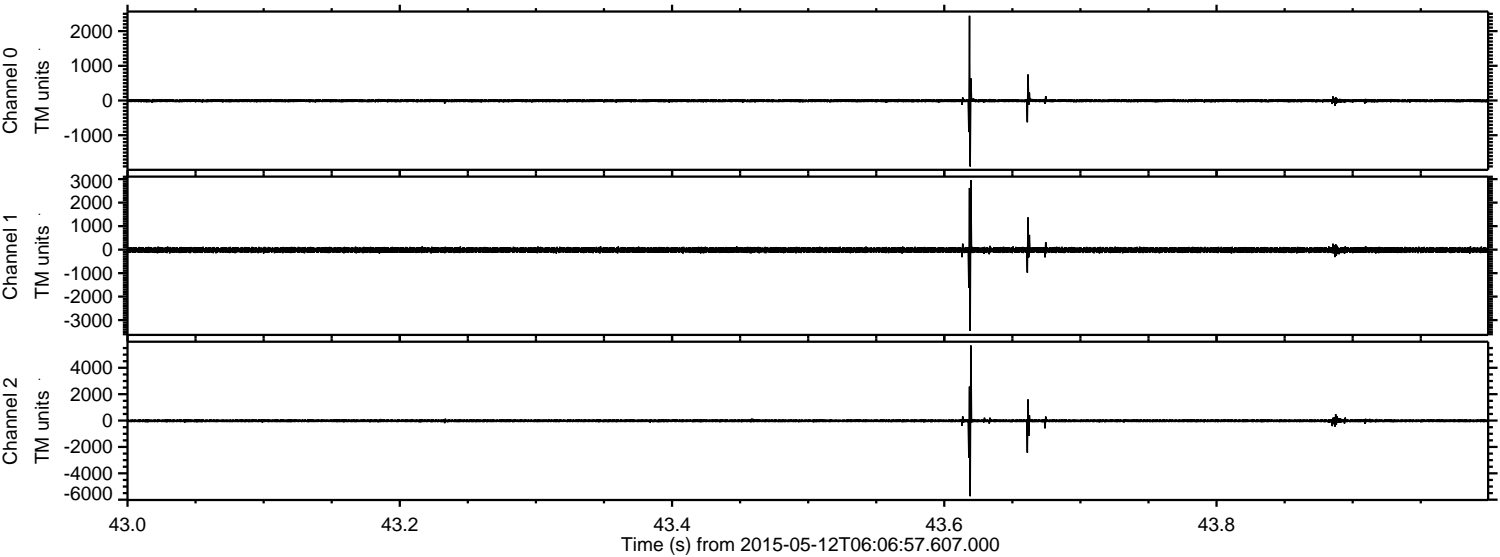

ELMAVAN 3D WAVEFORMS (Measured data sampled at 50 kHz) 49626 packets of 144 samples from 2015-05-12T06:06:57.607.000. Part 16/143

Processed Tue May 12 08:14:26 2015 by ELM ver.2012-10-06 from 001__elm20150512_060656__dat00.bin

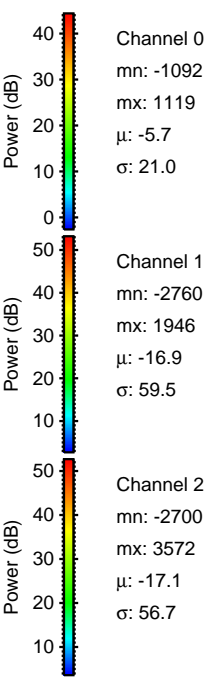
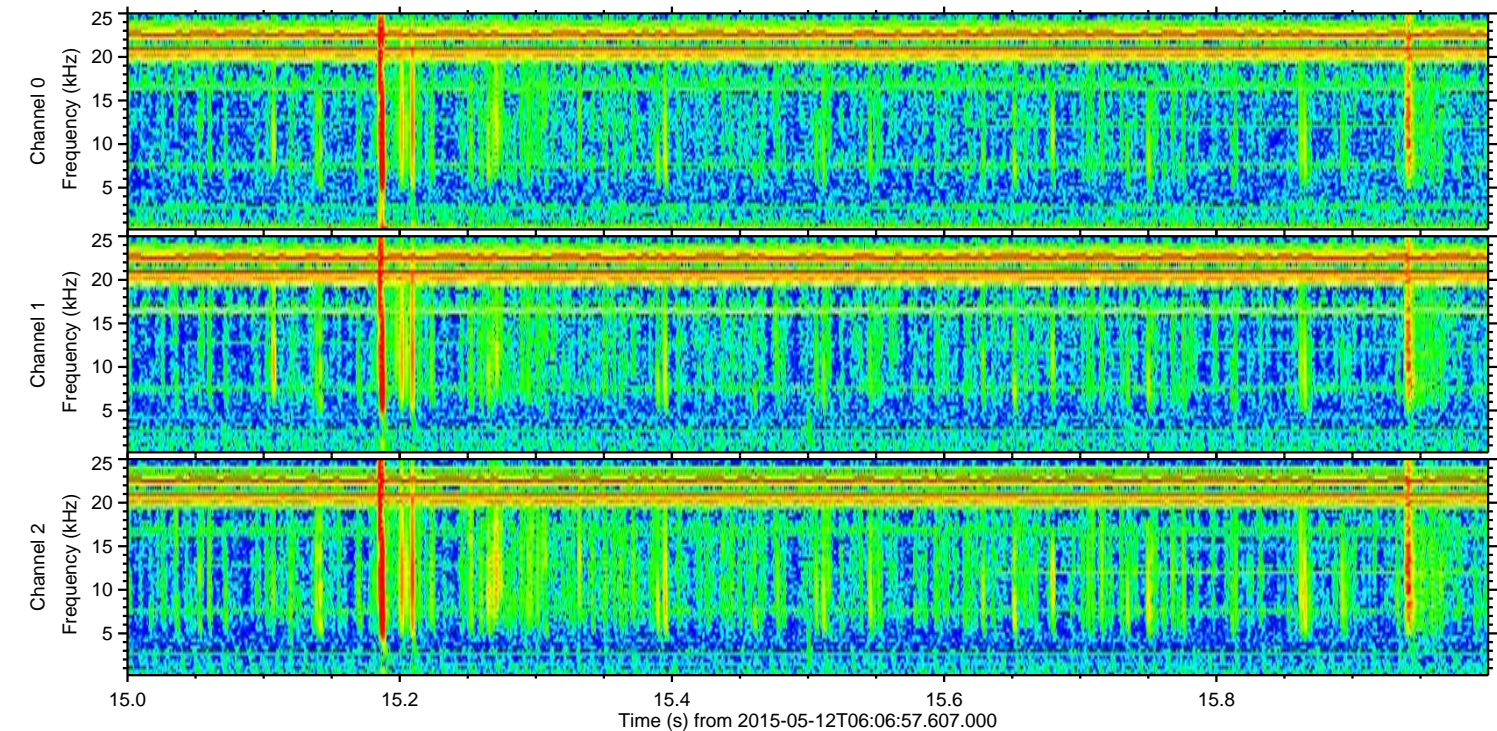
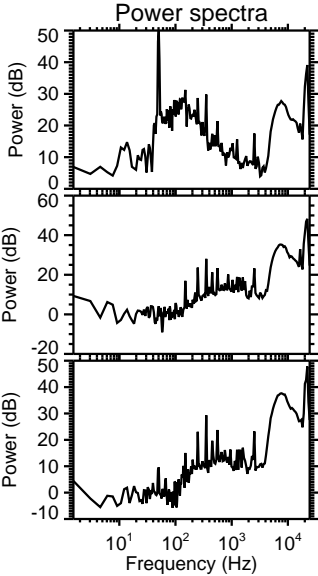
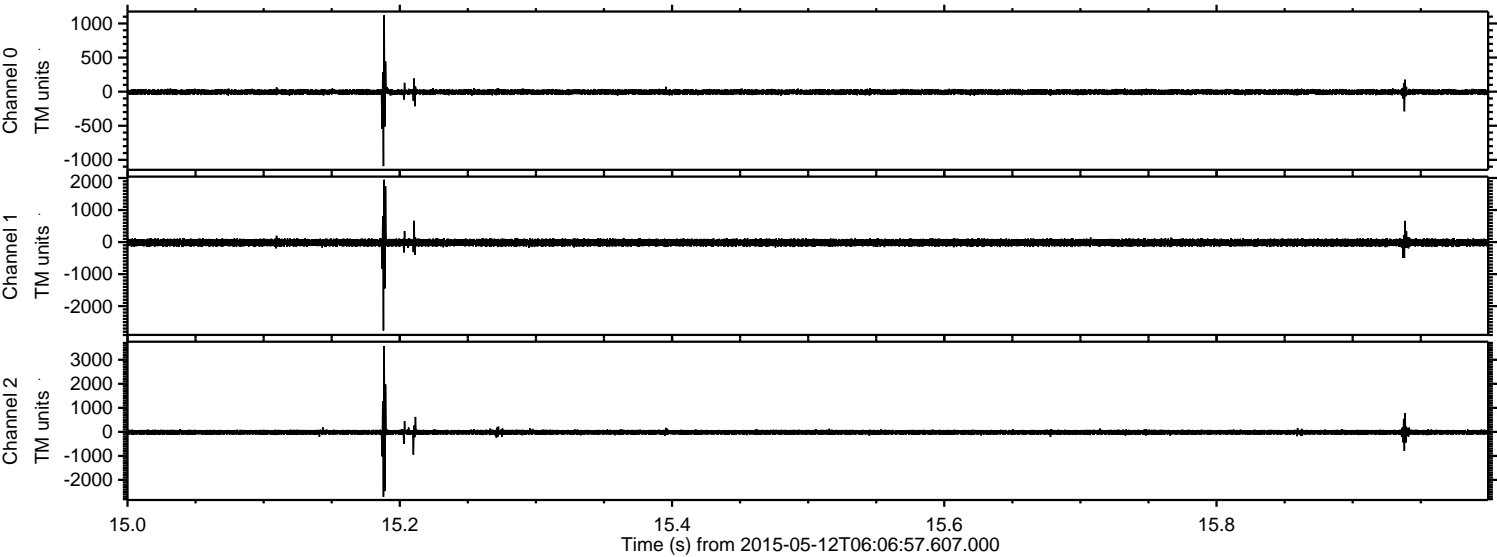

Processed Tue May 12 08:14:27 2015 by ELM ver.2012-10-06 from 001__elm20150512_060656__dat00.bin

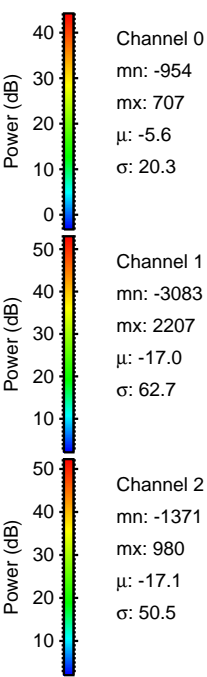
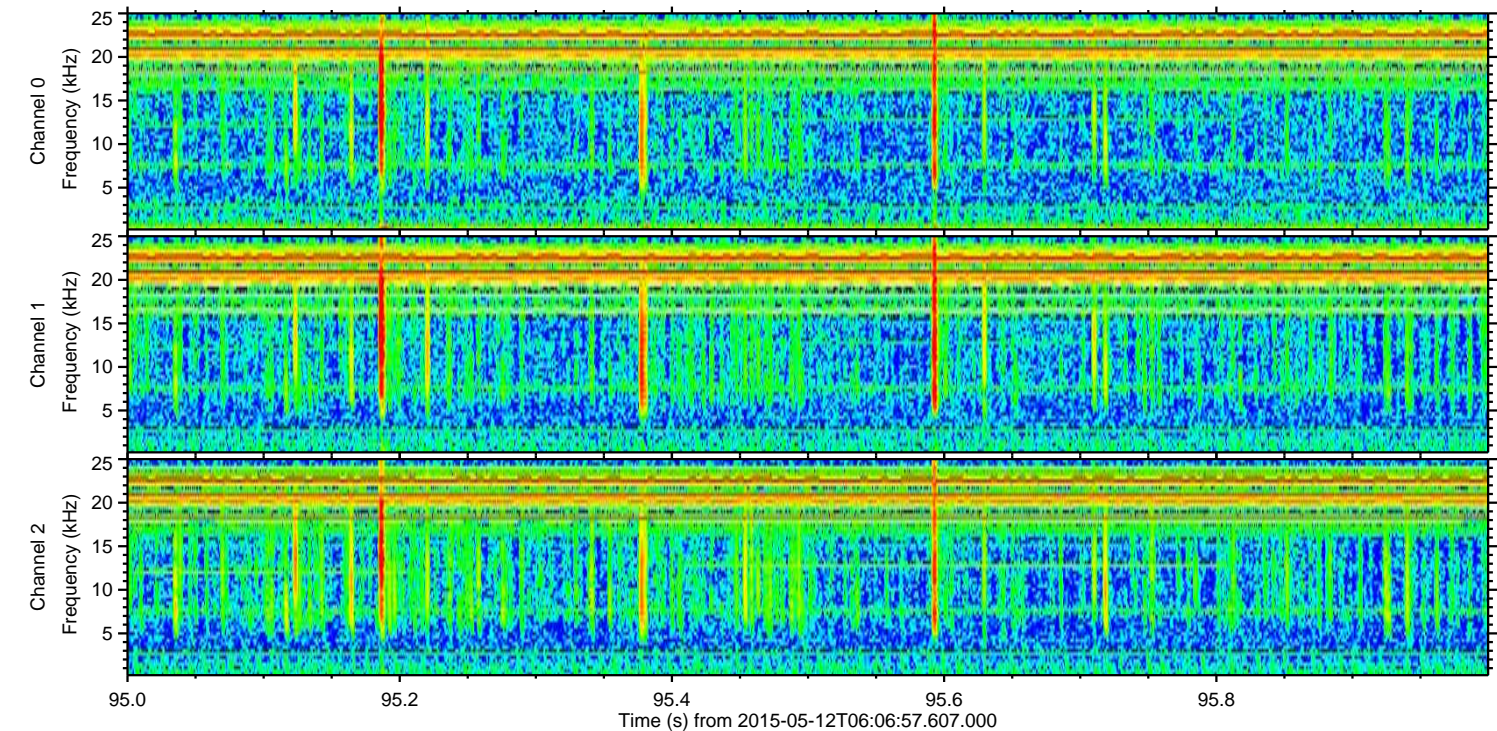
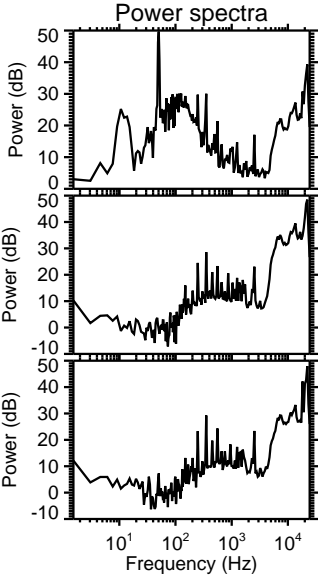
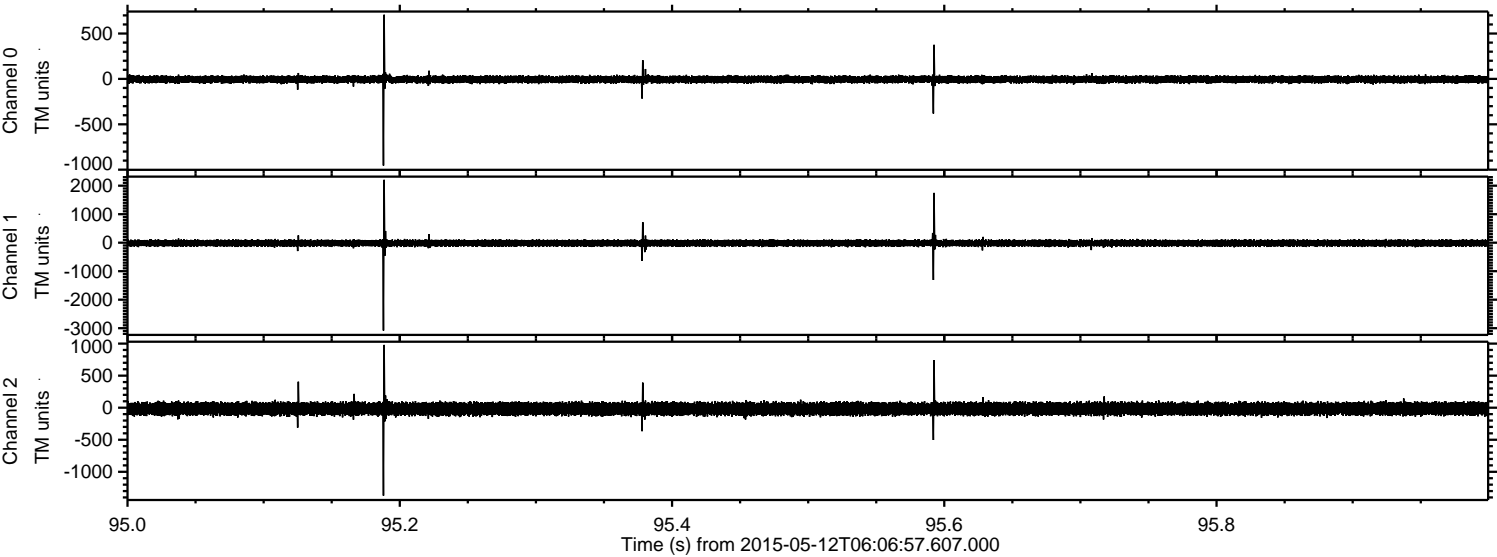

ELMAVAN 3D WAVEFORMS (Measured data sampled at 50 kHz) 49626 packets of 144 samples from 2015-05-12T06:06:57.607.000. Part 104/143

Processed Tue May 12 08:14:28 2015 by ELM ver.2012-10-06 from 001__elm20150512_060656__dat00.bin

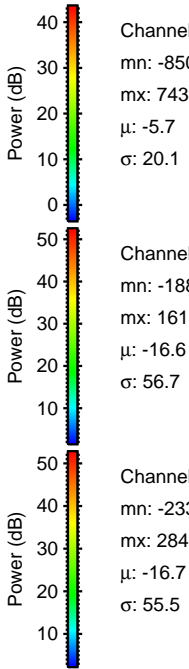
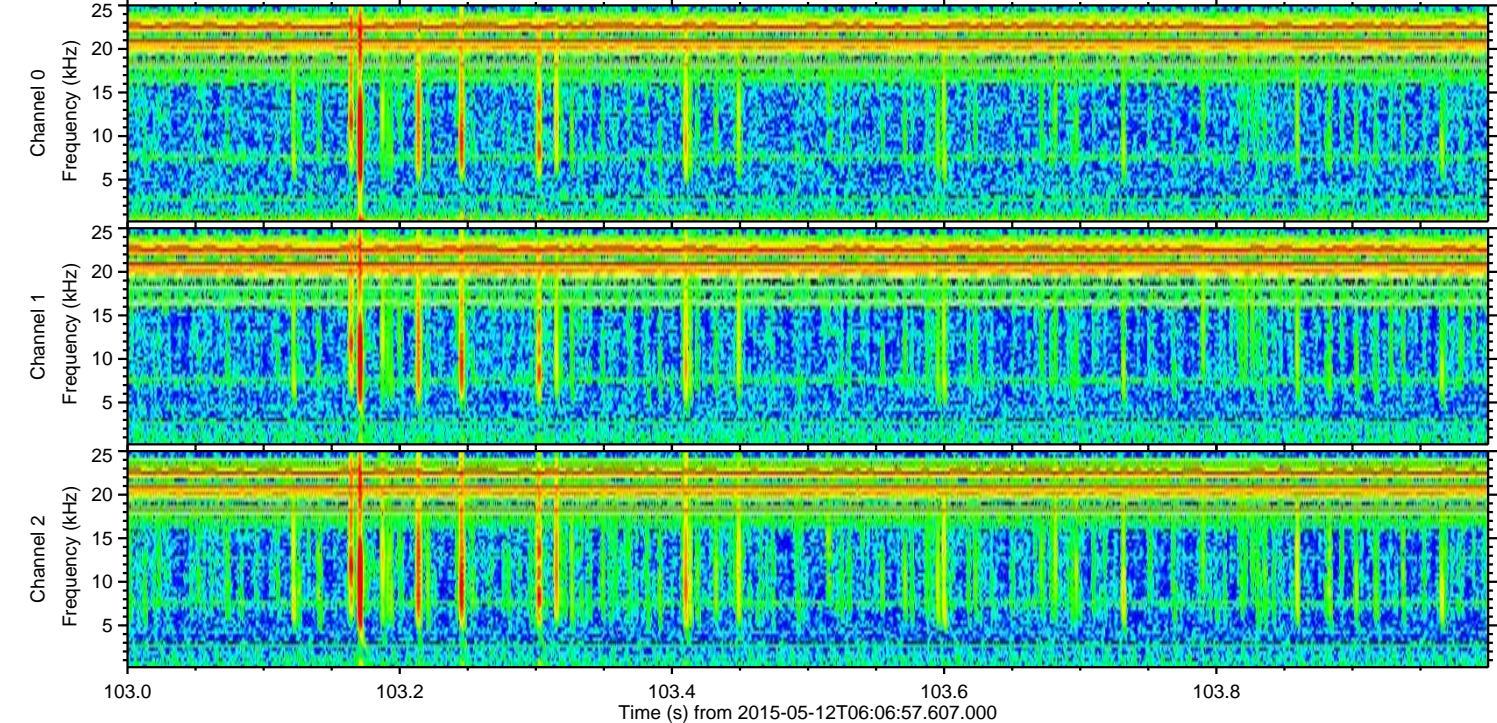
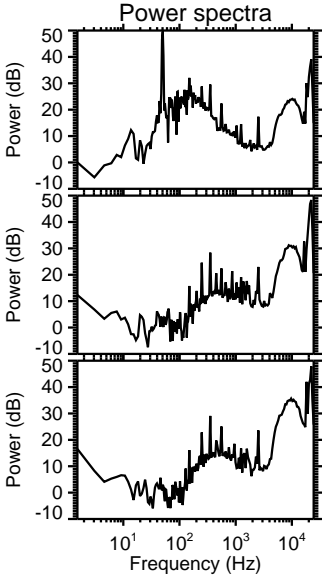
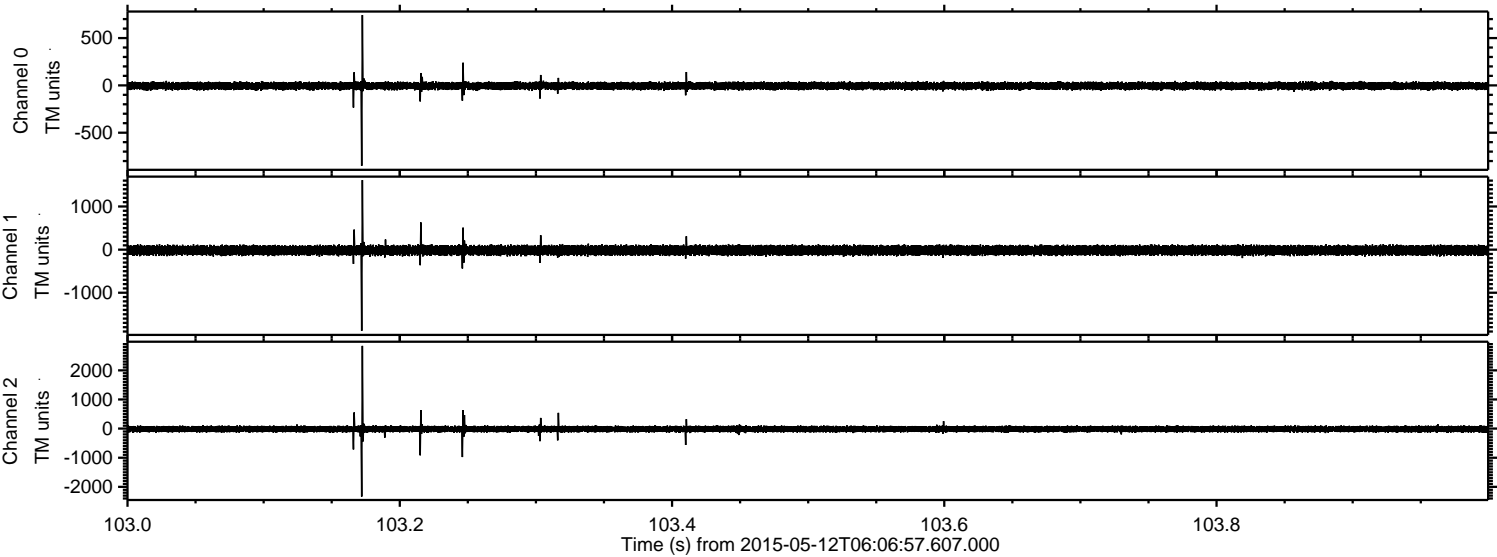

ELMAVAN 3D WAVEFORMS (Measured data sampled at 50 kHz) 49626 packets of 144 samples from 2015-05-12T06:06:57.607.000. Part 142/143

Processed Tue May 12 08:14:29 2015 by ELM ver.2012-10-06 from 001__elm20150512_060656__dat00.bin

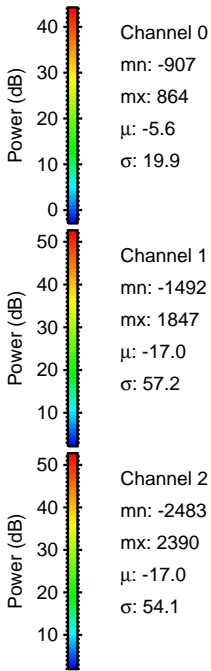
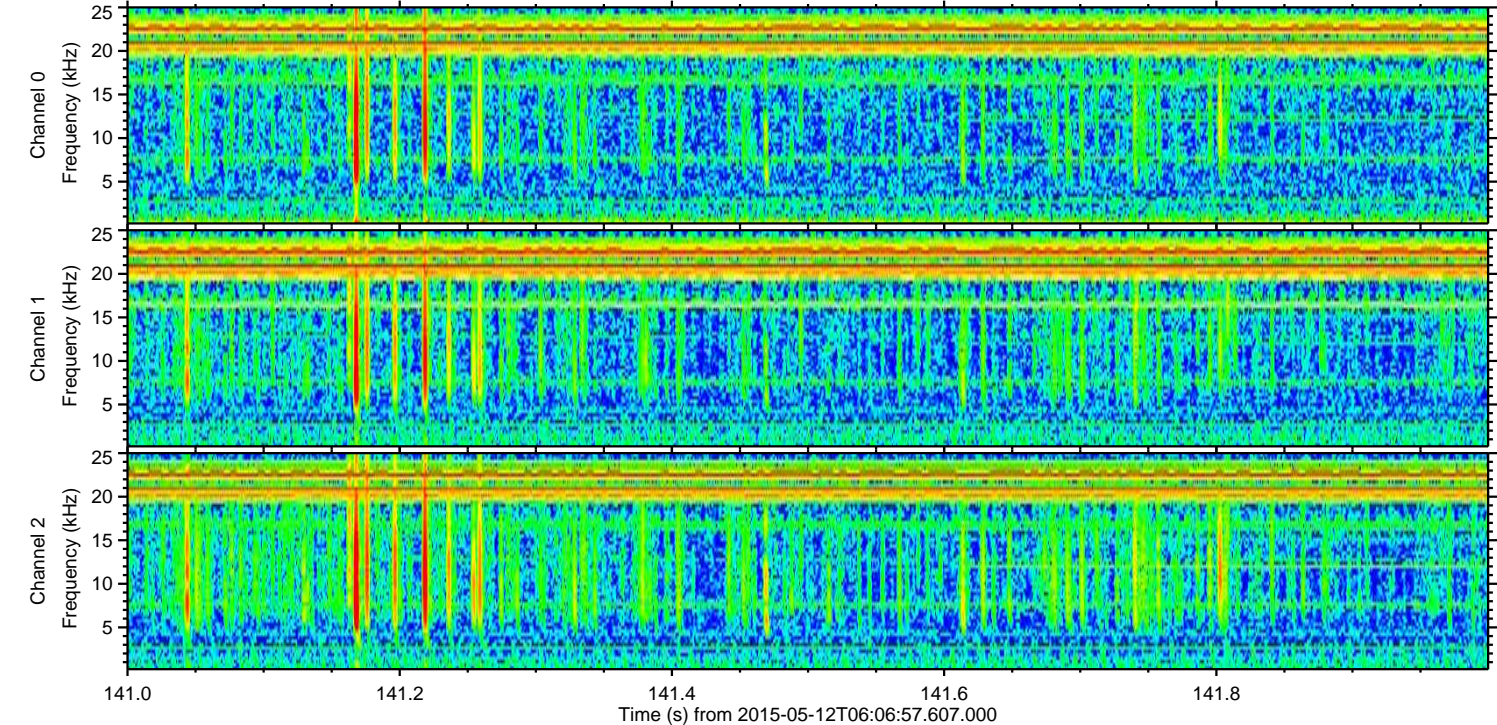
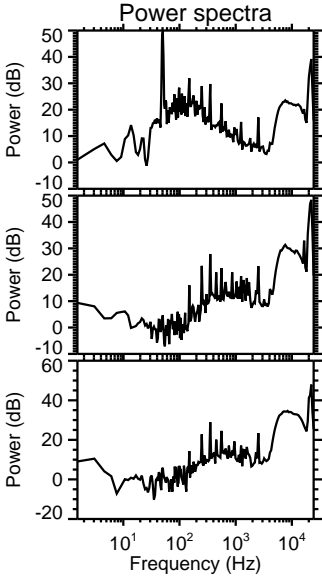
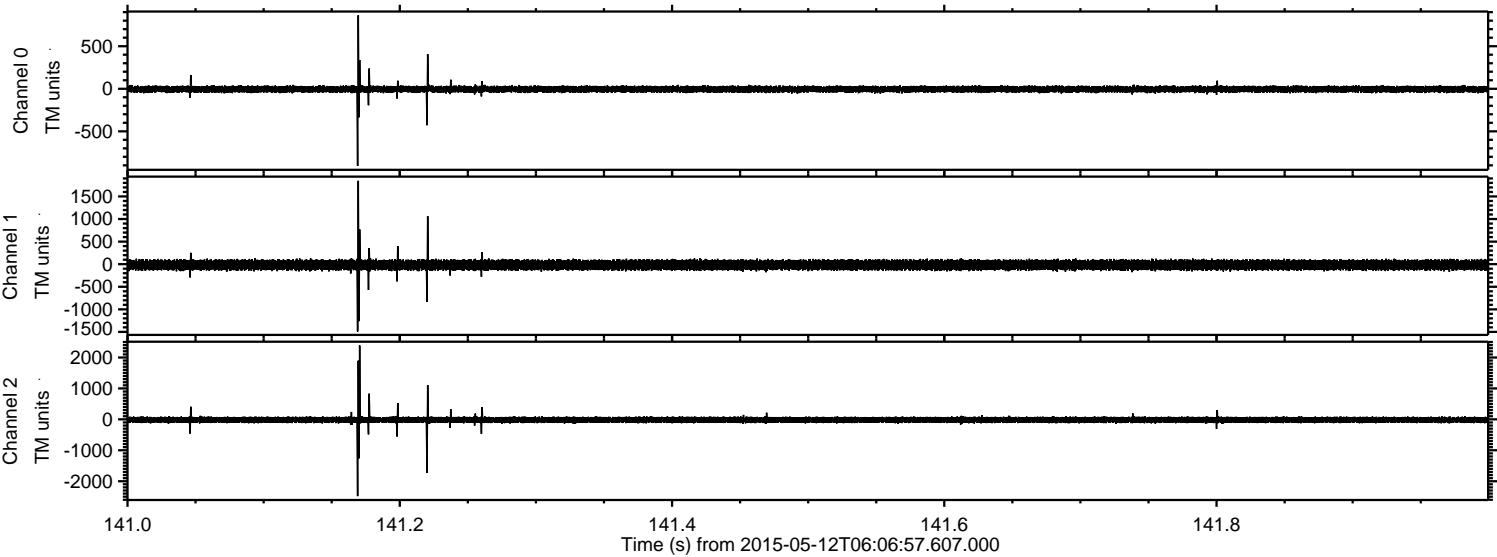

Channel 0
mn: -907
mx: 864
 μ : -5.6
 σ : 19.9

Channel 1
mn: -1492
mx: 1847
 μ : -17.0
 σ : 57.2

Channel 2
mn: -2483
mx: 2390
 μ : -17.0
 σ : 54.1

ELMAVAN 3D WAVEFORMS (Measured data sampled at 50 kHz) 49626 packets of 144 samples from 2015-05-12T06:06:57.607.000. Part 117/143

Processed Tue May 12 08:14:30 2015 by ELM ver.2012-10-06 from 001__elm20150512_060656__dat00.bin

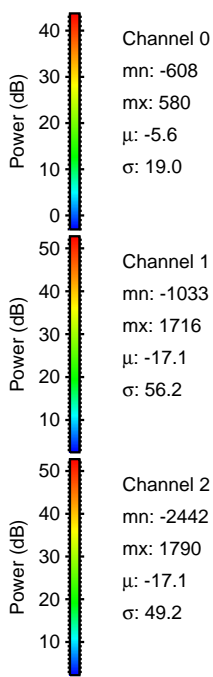
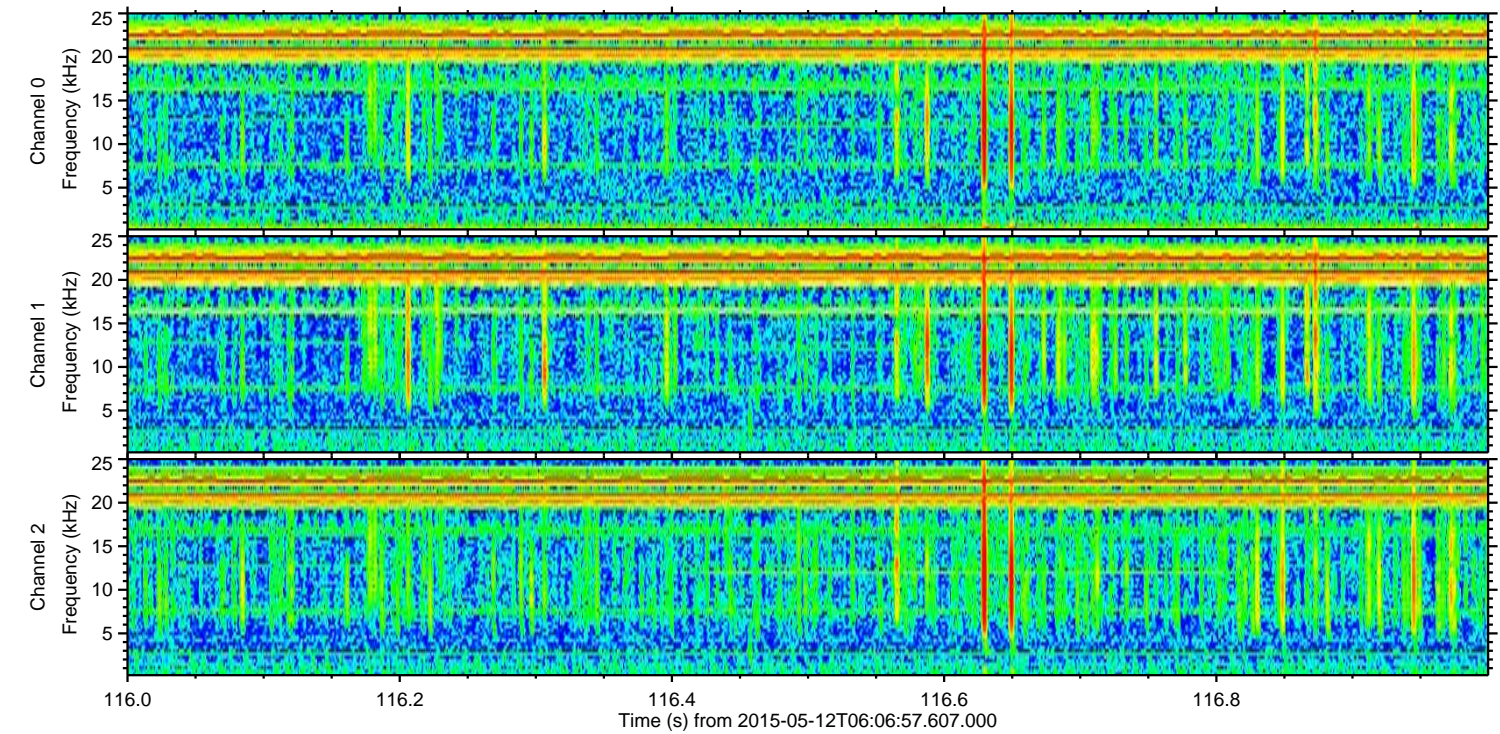
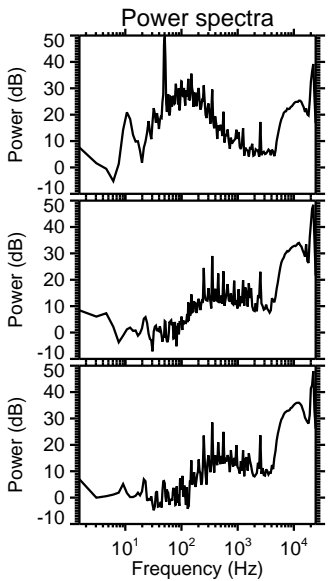
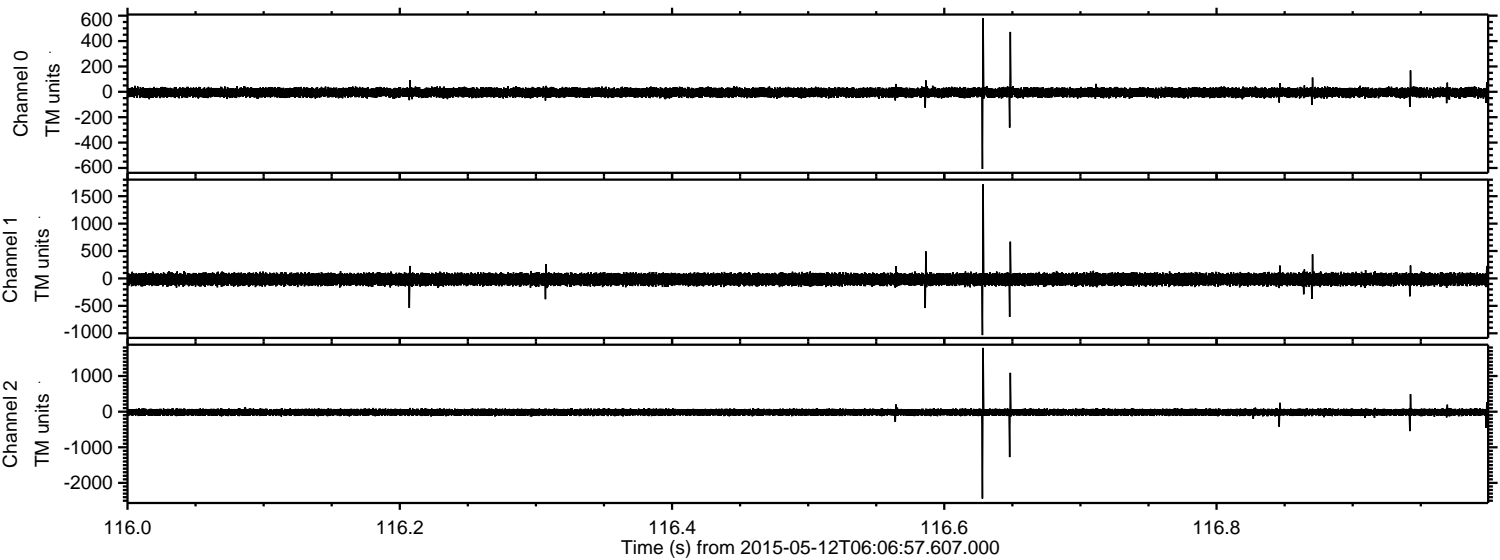

Channel 0
mn: -608
mx: 580
 μ : -5.6
 σ : 19.0

Channel 1
mn: -1033
mx: 1716
 μ : -17.1
 σ : 56.2

Channel 2
mn: -2442
mx: 1790
 μ : -17.1
 σ : 49.2

Processed Tue May 12 08:14:31 2015 by ELM ver.2012-10-06 from 001__elm20150512_060656__dat00.bin

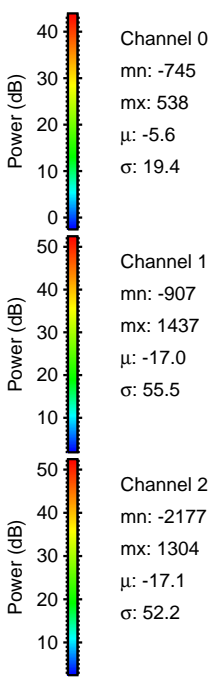
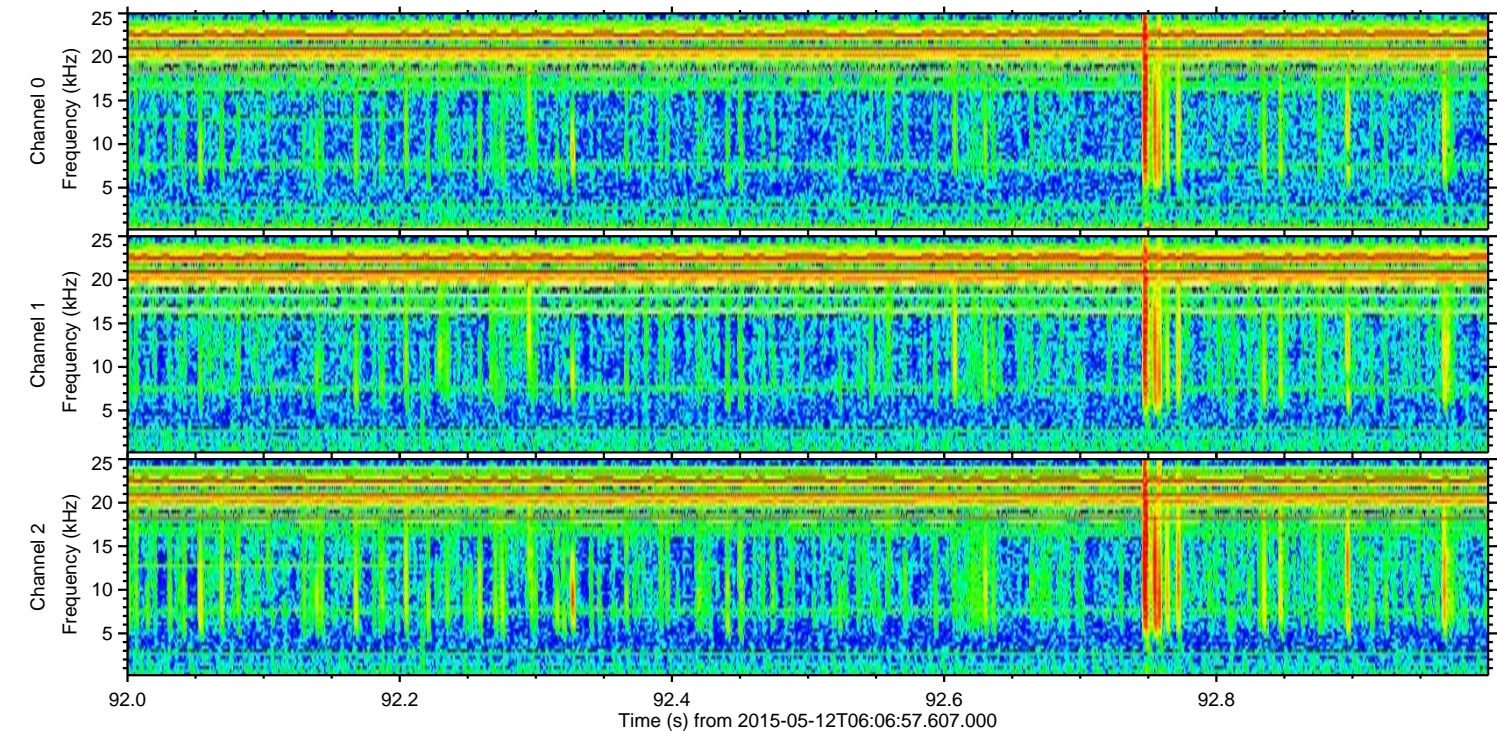
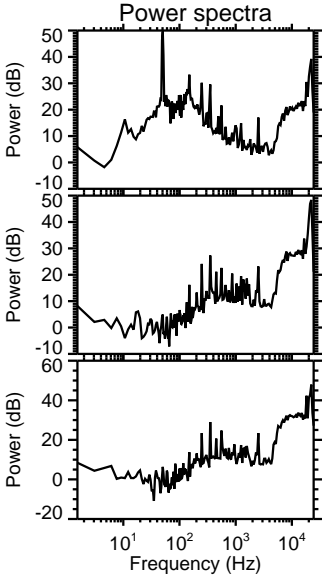
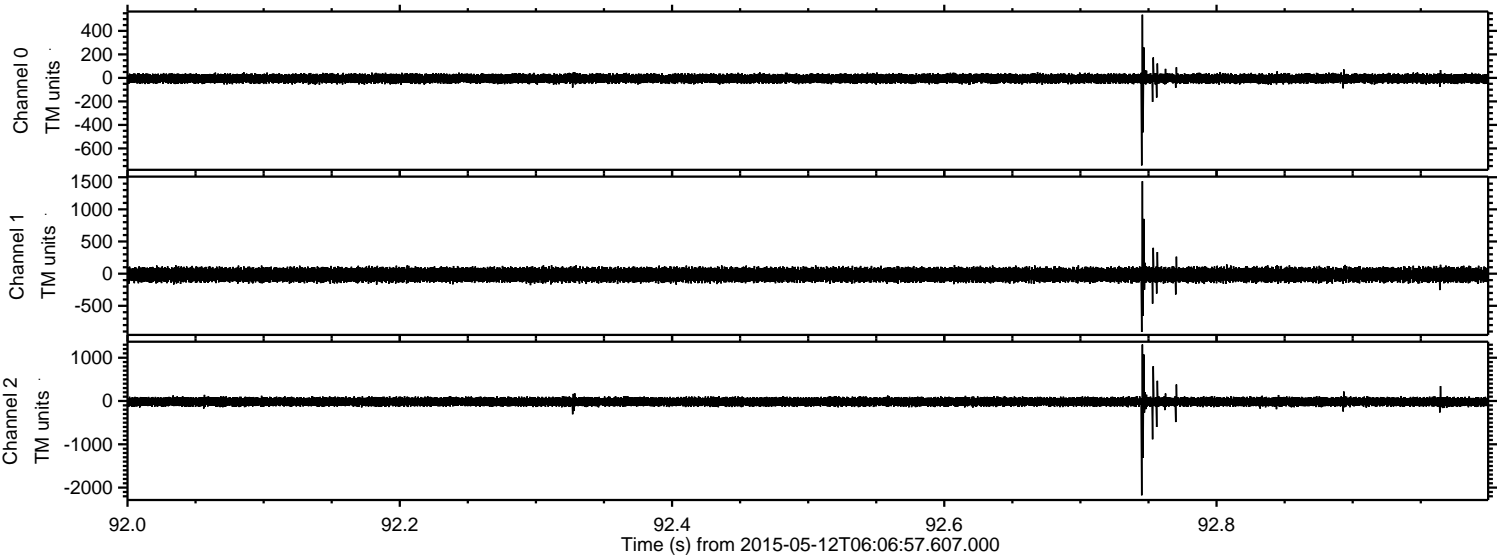

Processed Tue May 12 08:14:32 2015 by ELM ver.2012-10-06 from 001__elm20150512_060656__dat00.bin

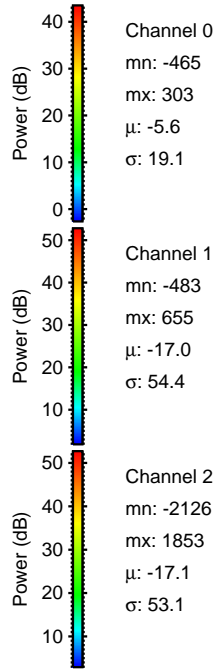
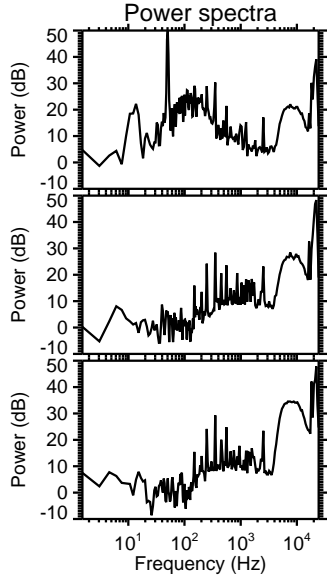
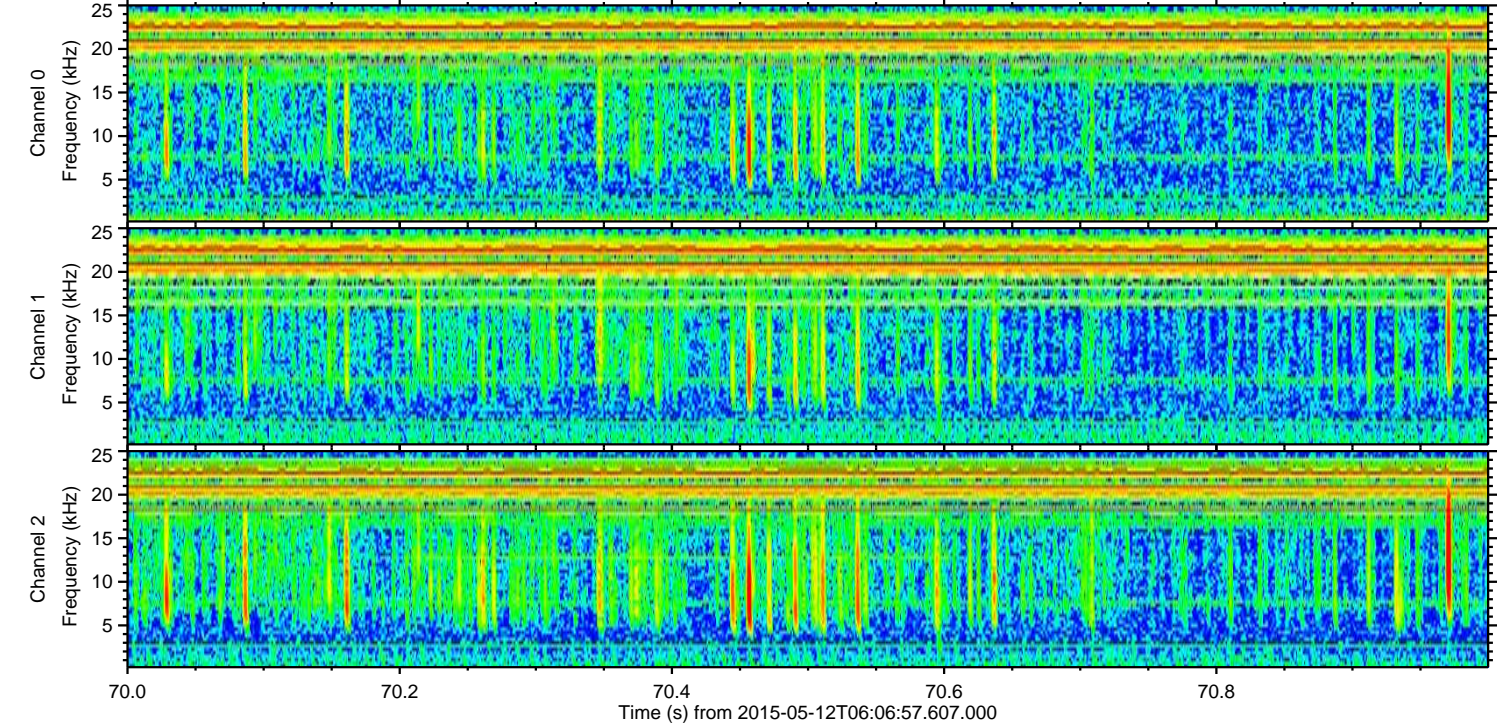
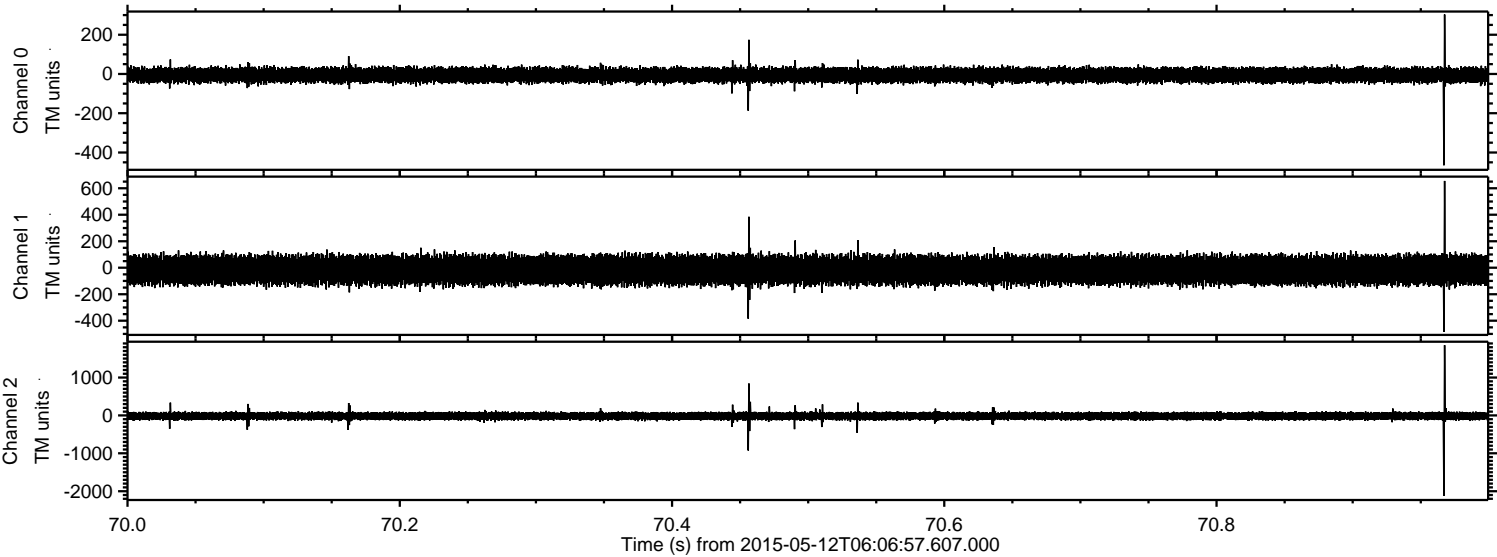

Processed Tue May 12 08:14:33 2015 by ELM ver.2012-10-06 from 001__elm20150512_060656__dat00.bin

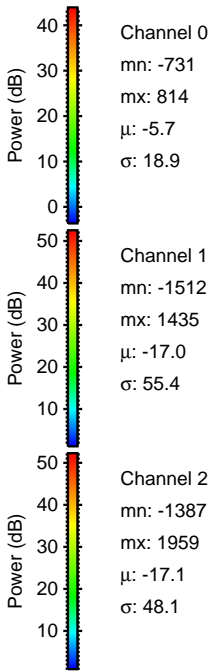
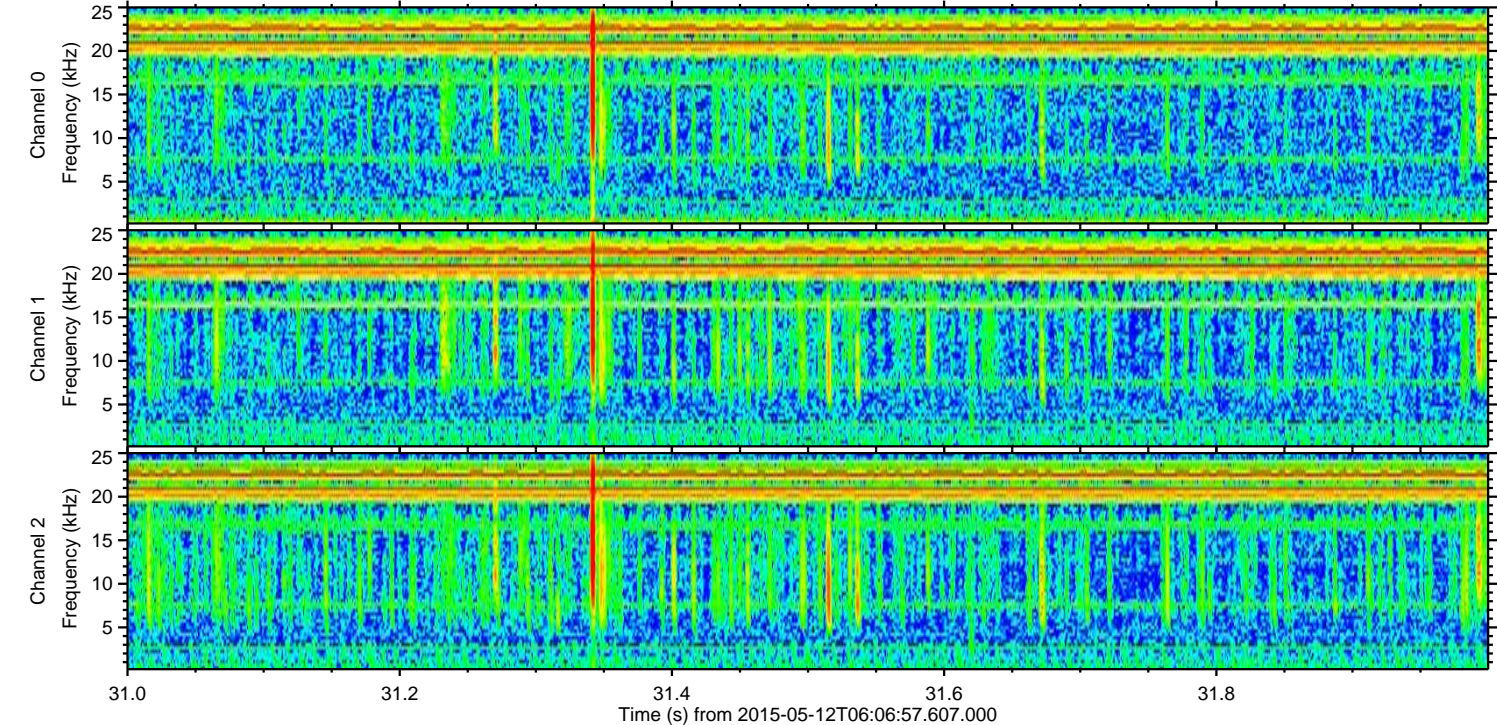
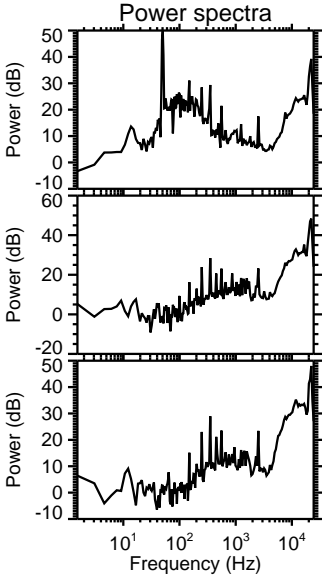
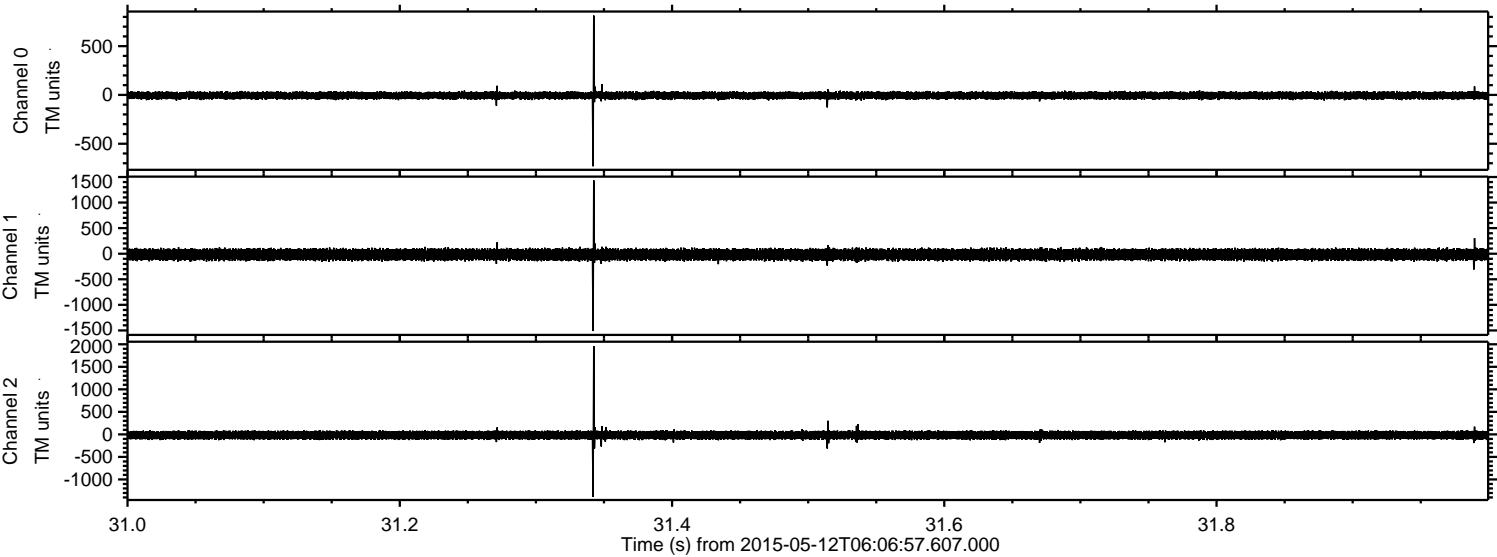

Processed Tue May 12 08:14:35 2015 by ELM ver.2012-10-06 from 001__elm20150512_060656__dat00.bin

