

ELMAVAN 3D WAVEFORMS (Measured data sampled at 50 kHz) 49790 packets of 144 samples from 2015-05-12T05:06:55.647.000.

Processed Tue May 12 07:13:46 2015 by ELM ver.2012-10-06 from 001__elm20150512_050654__dat00.bin

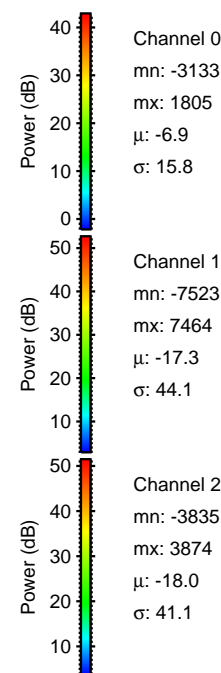
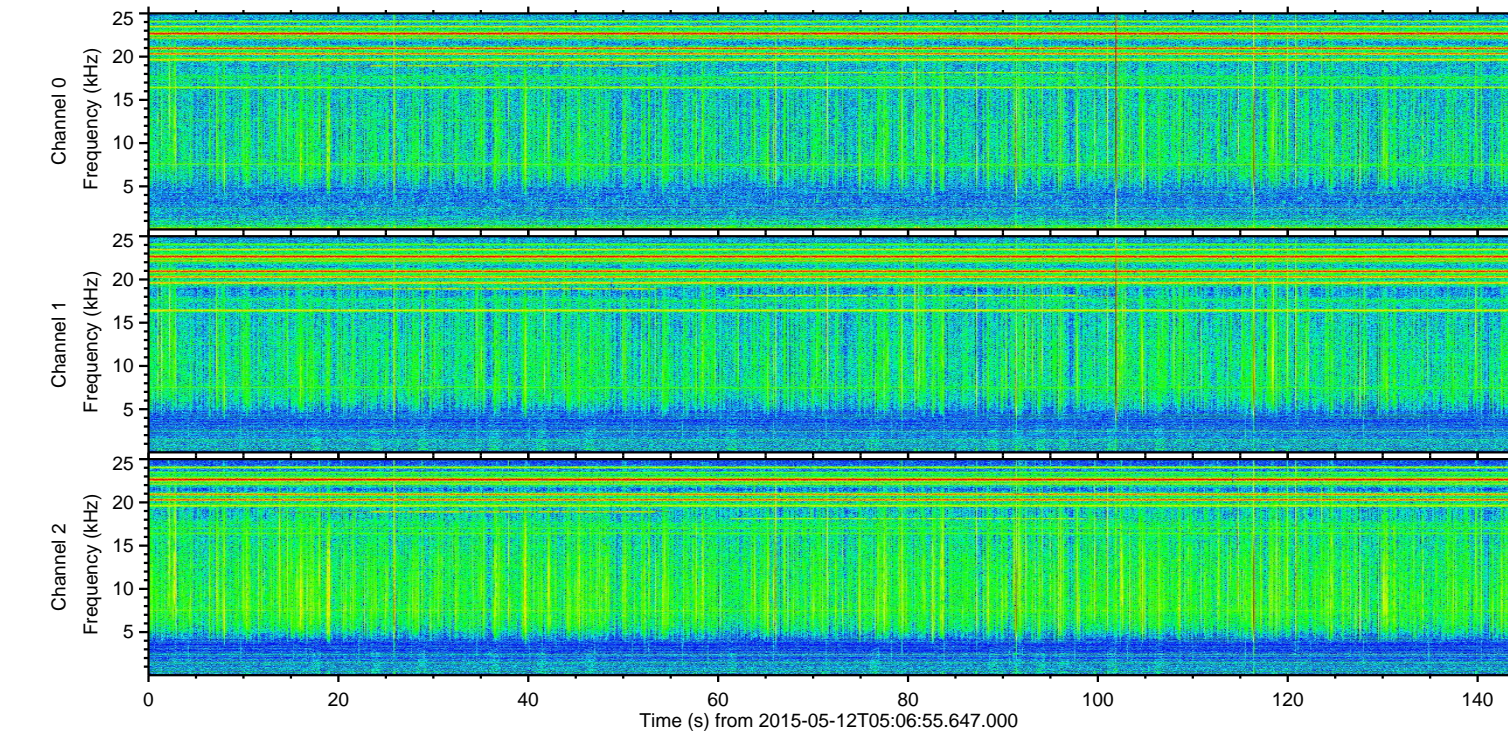
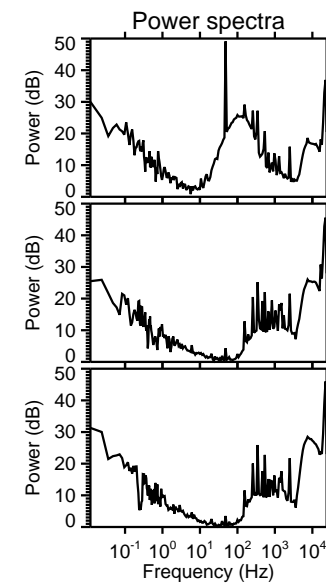
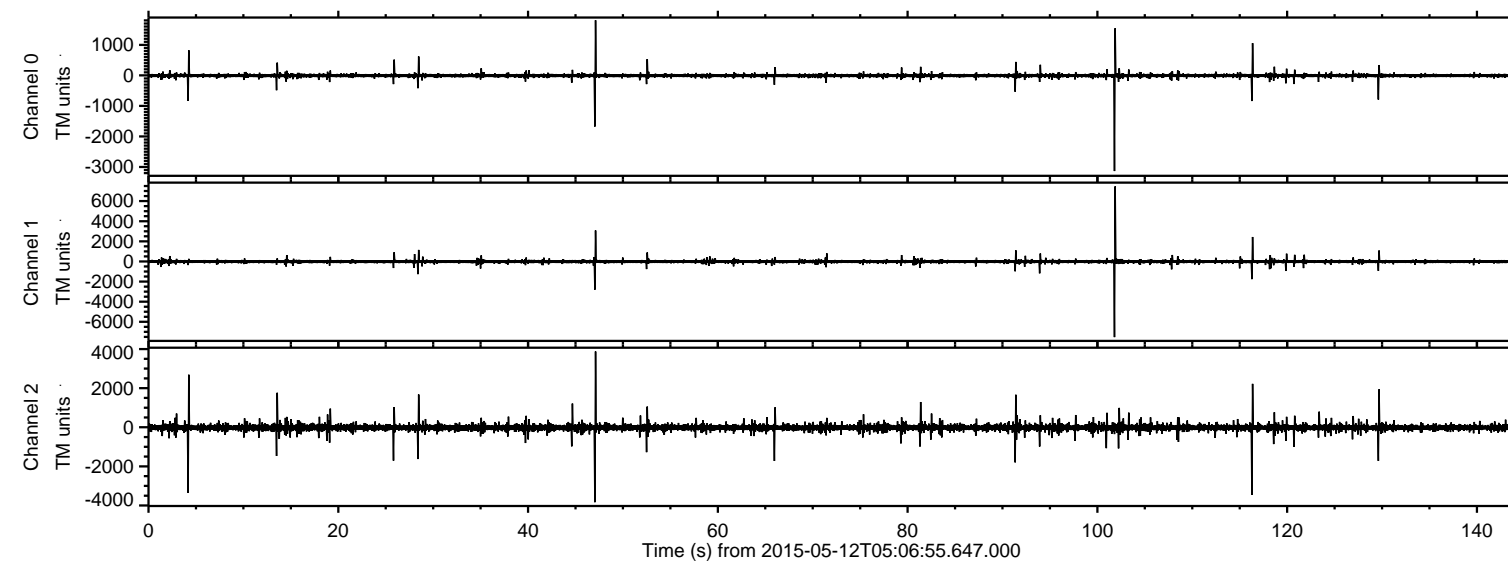

ELMAVAN 3D WAVEFORMS (Measured data sampled at 50 kHz) 49790 packets of 144 samples from 2015-05-12T05:06:55.647.000. Part 102/144

Processed Tue May 12 07:13:57 2015 by ELM ver.2012-10-06 from 001__elm20150512_050654__dat00.bin

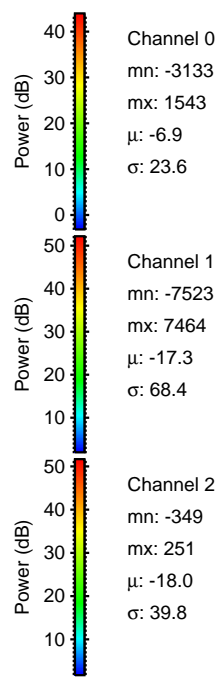
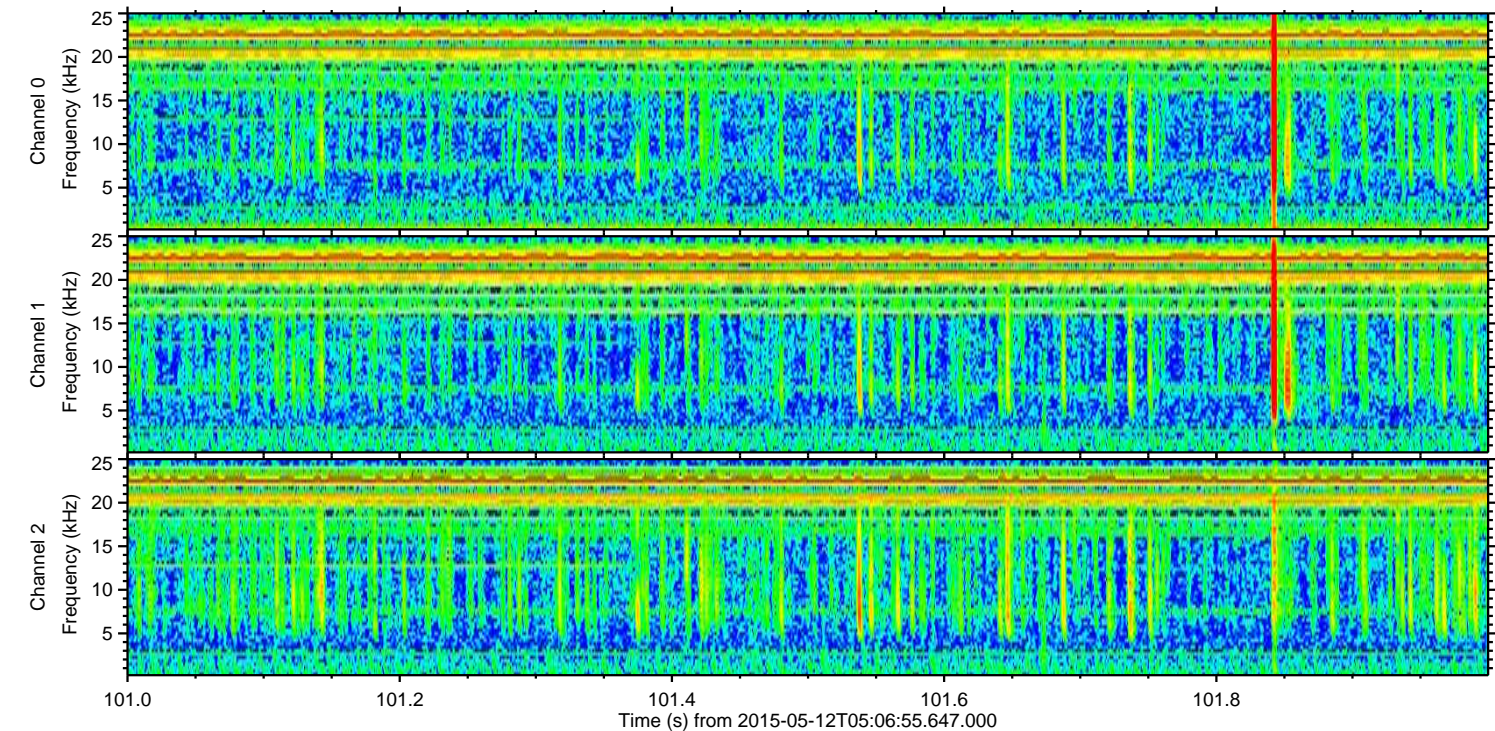
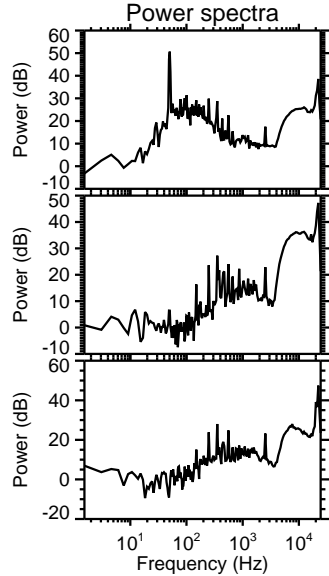
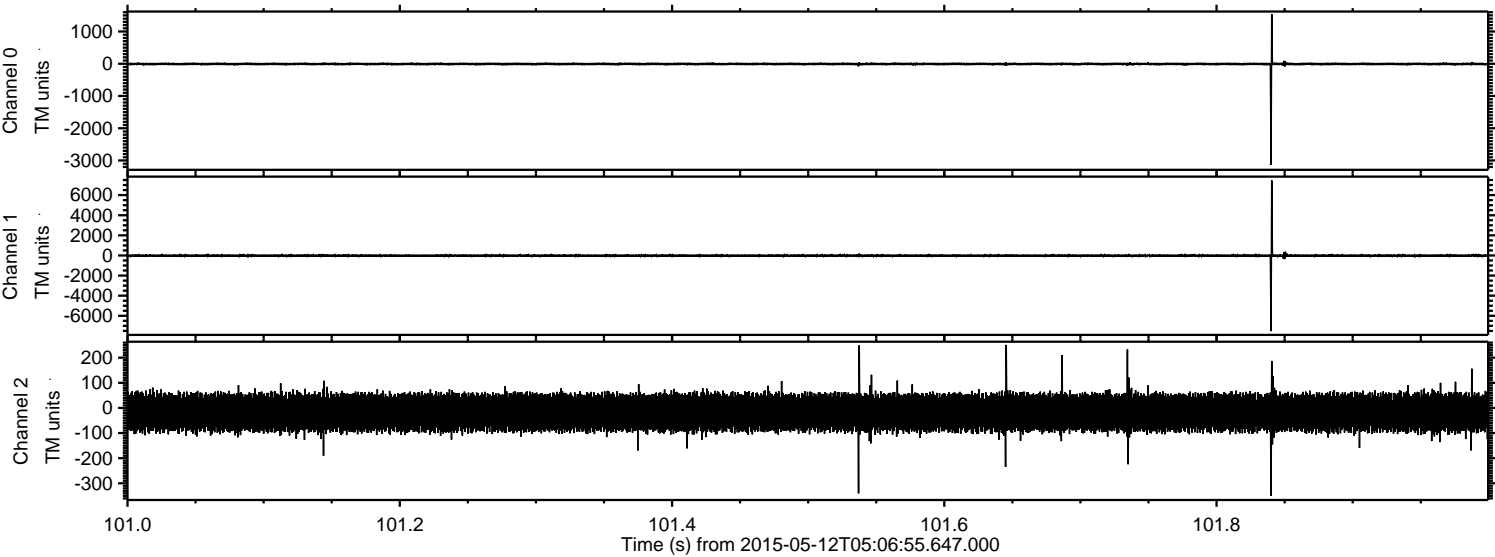

Processed Tue May 12 07:13:58 2015 by ELM ver.2012-10-06 from 001__elm20150512_050654__dat00.bin

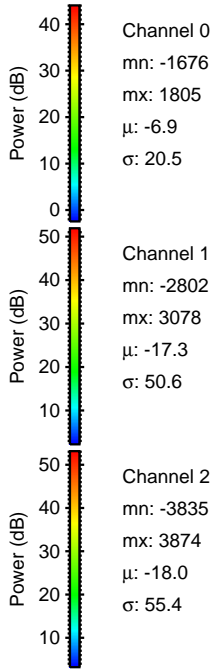
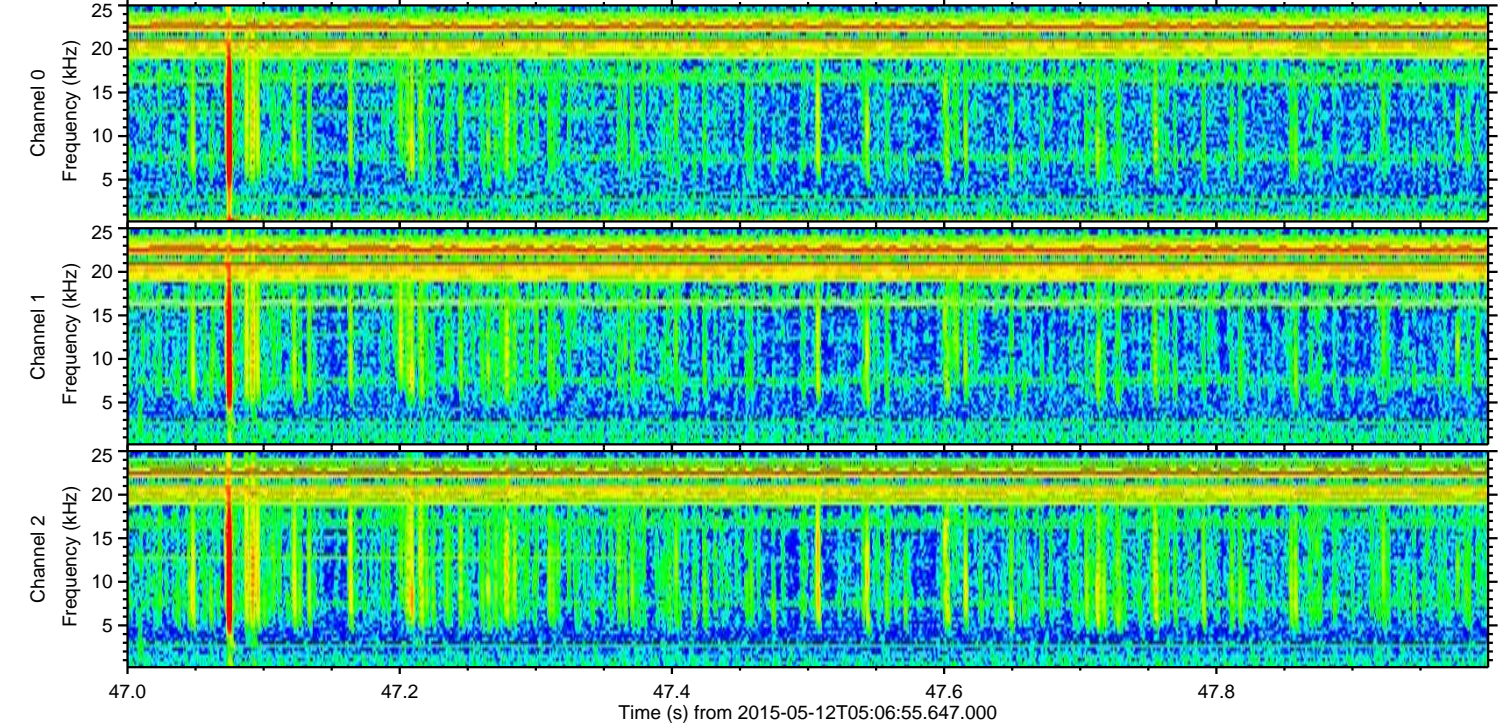
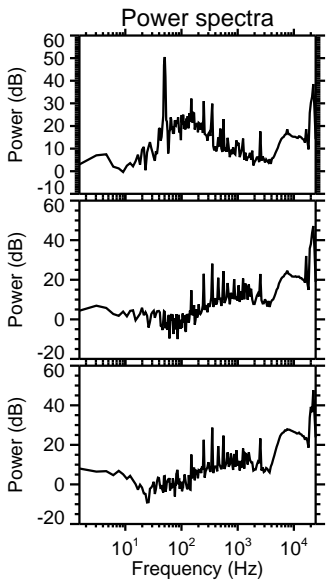
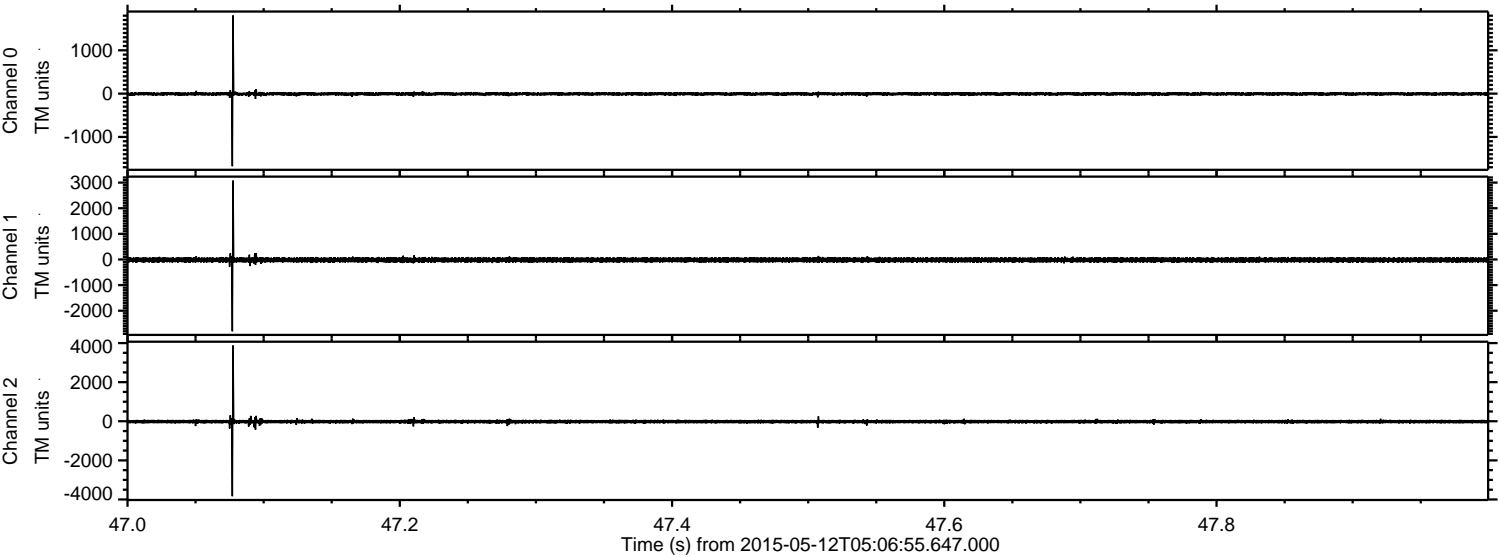

ELMAVAN 3D WAVEFORMS (Measured data sampled at 50 kHz) 49790 packets of 144 samples from 2015-05-12T05:06:55.647.000. Part 117/144

Processed Tue May 12 07:13:59 2015 by ELM ver.2012-10-06 from 001__elm20150512_050654__dat00.bin

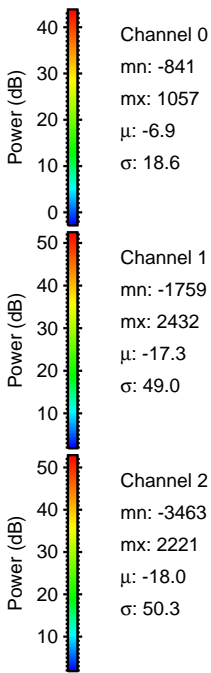
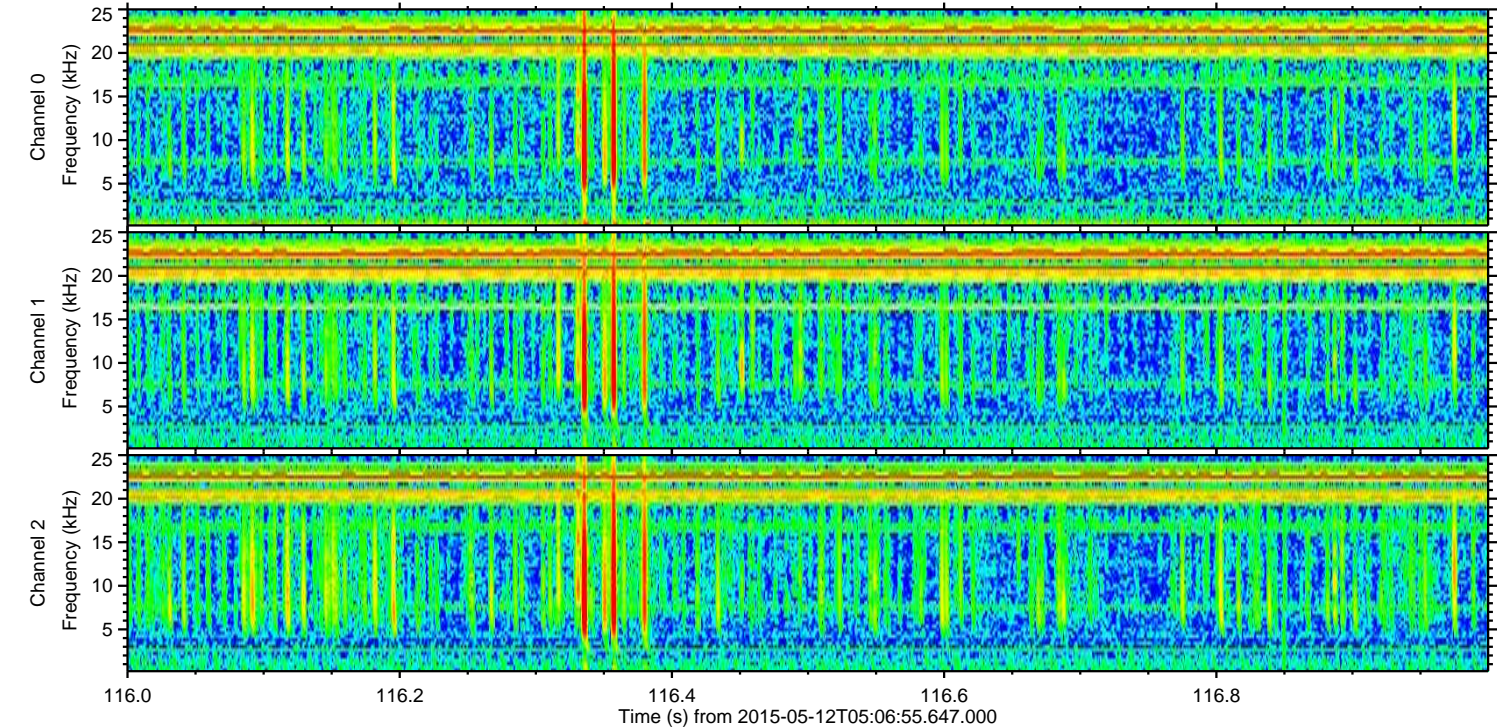
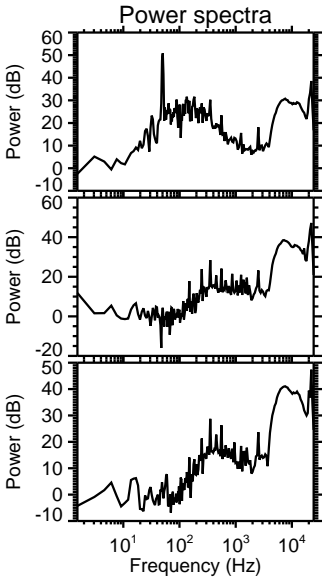
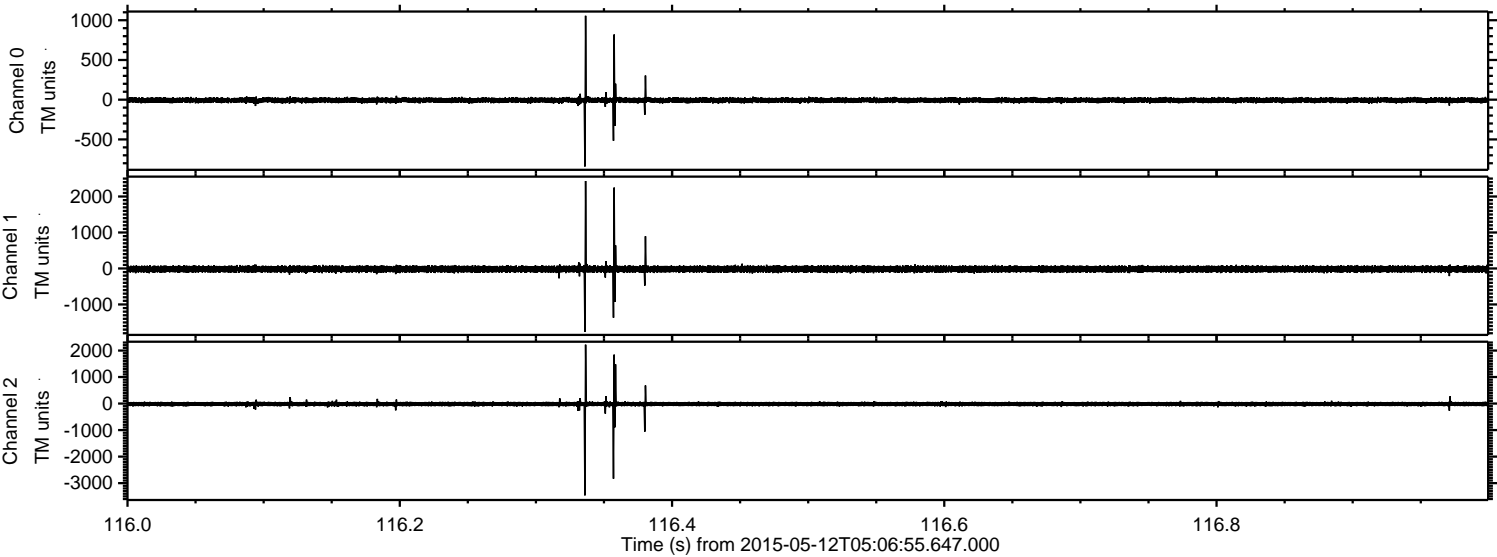

Processed Tue May 12 07:14:00 2015 by ELM ver.2012-10-06 from 001__elm20150512_050654__dat00.bin

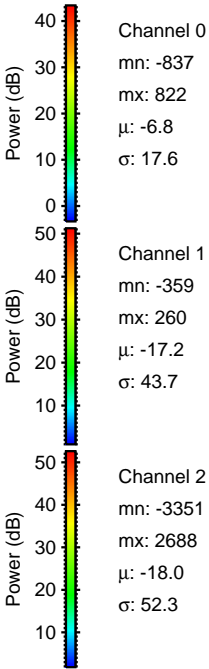
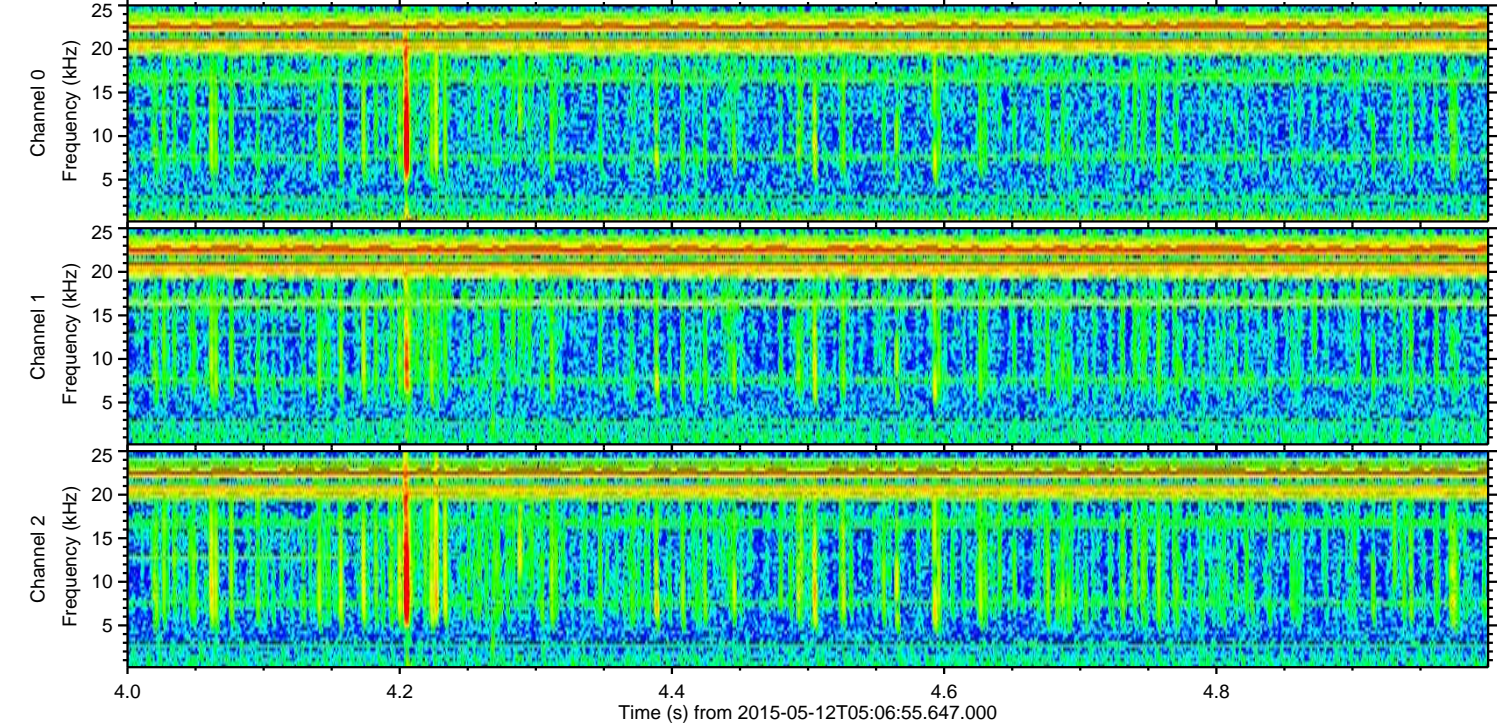
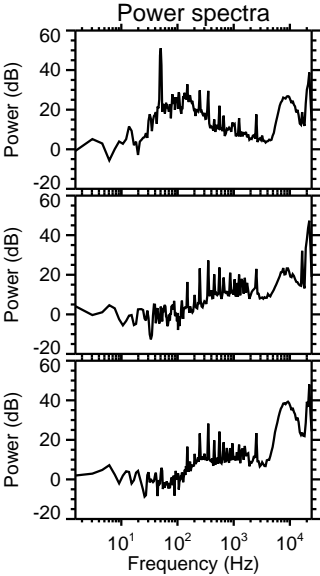
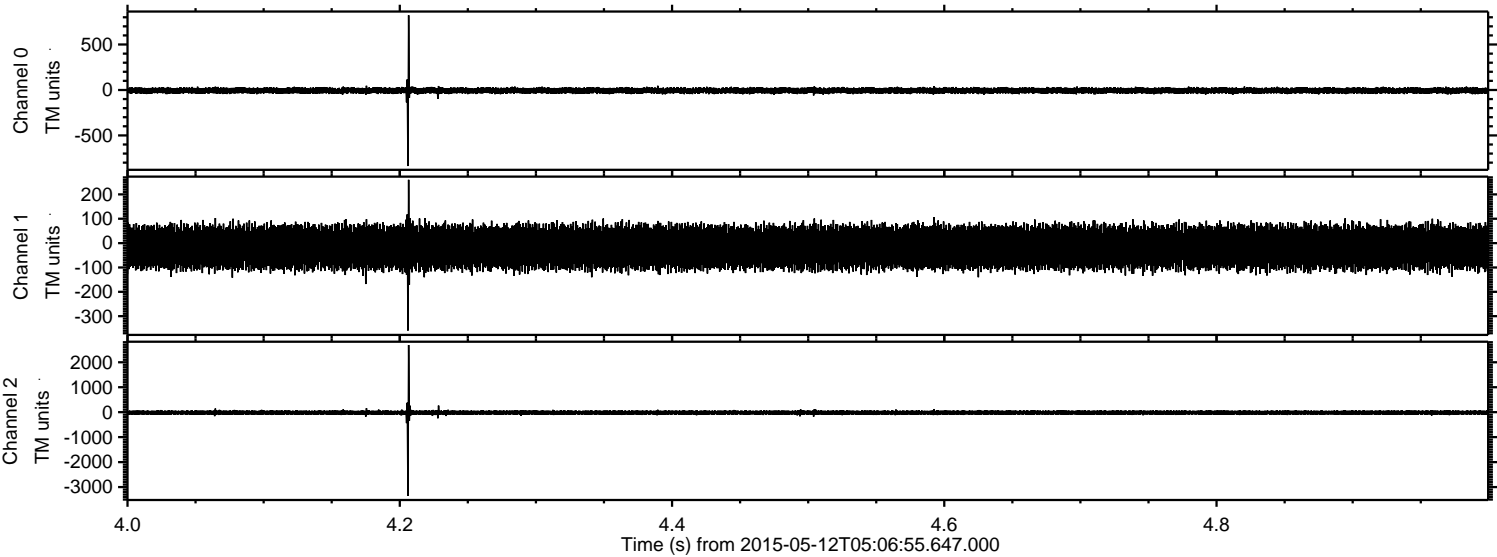

ELMAVAN 3D WAVEFORMS (Measured data sampled at 50 kHz) 49790 packets of 144 samples from 2015-05-12T05:06:55.647.000. Part 130/144

Processed Tue May 12 07:14:01 2015 by ELM ver.2012-10-06 from 001__elm20150512_050654__dat00.bin

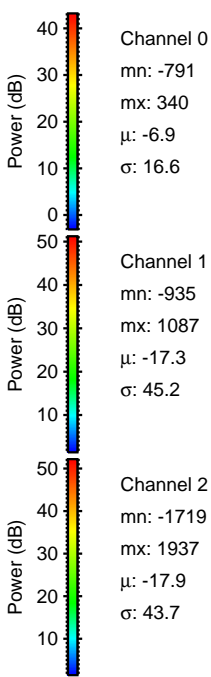
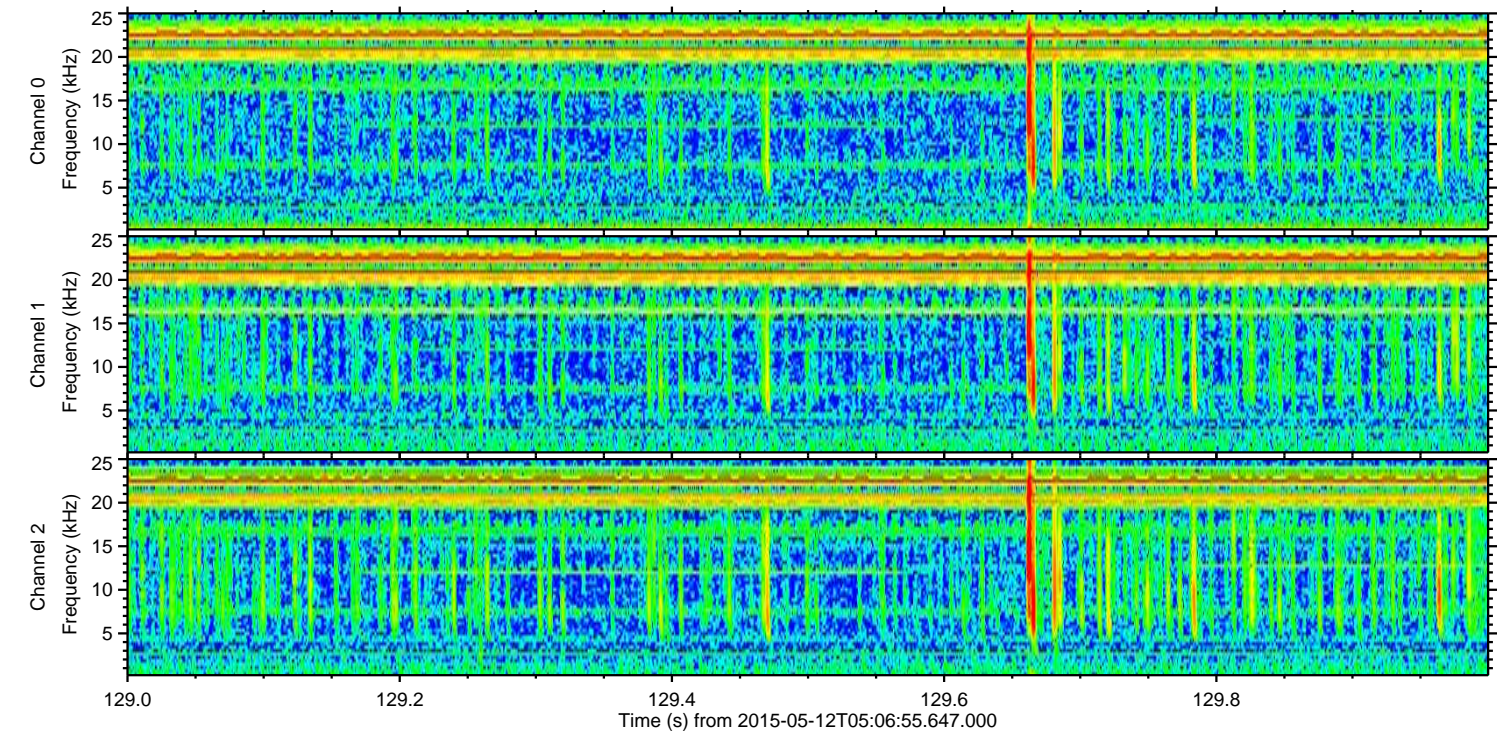
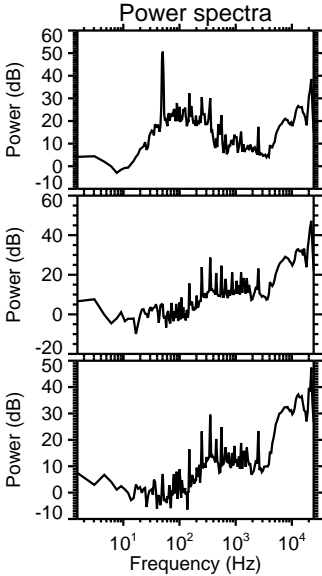
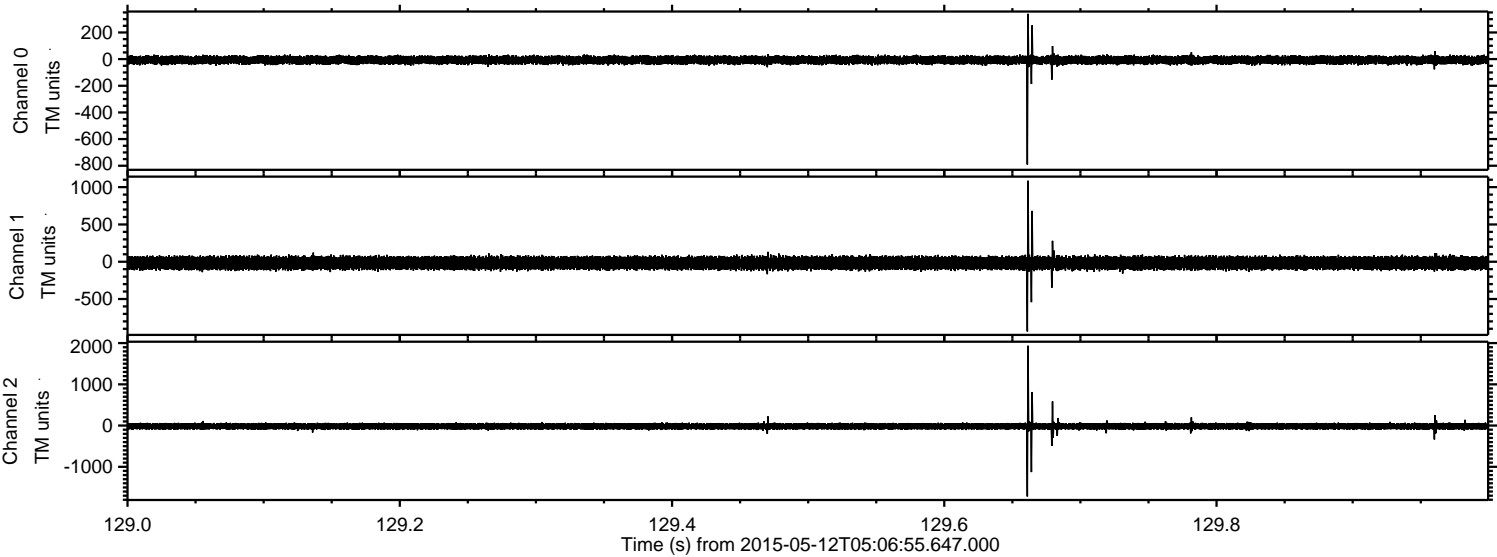

Processed Tue May 12 07:14:02 2015 by ELM ver.2012-10-06 from 001__elm20150512_050654__dat00.bin

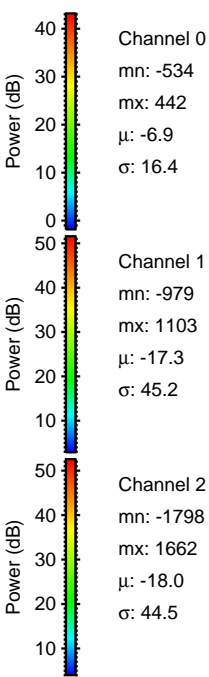
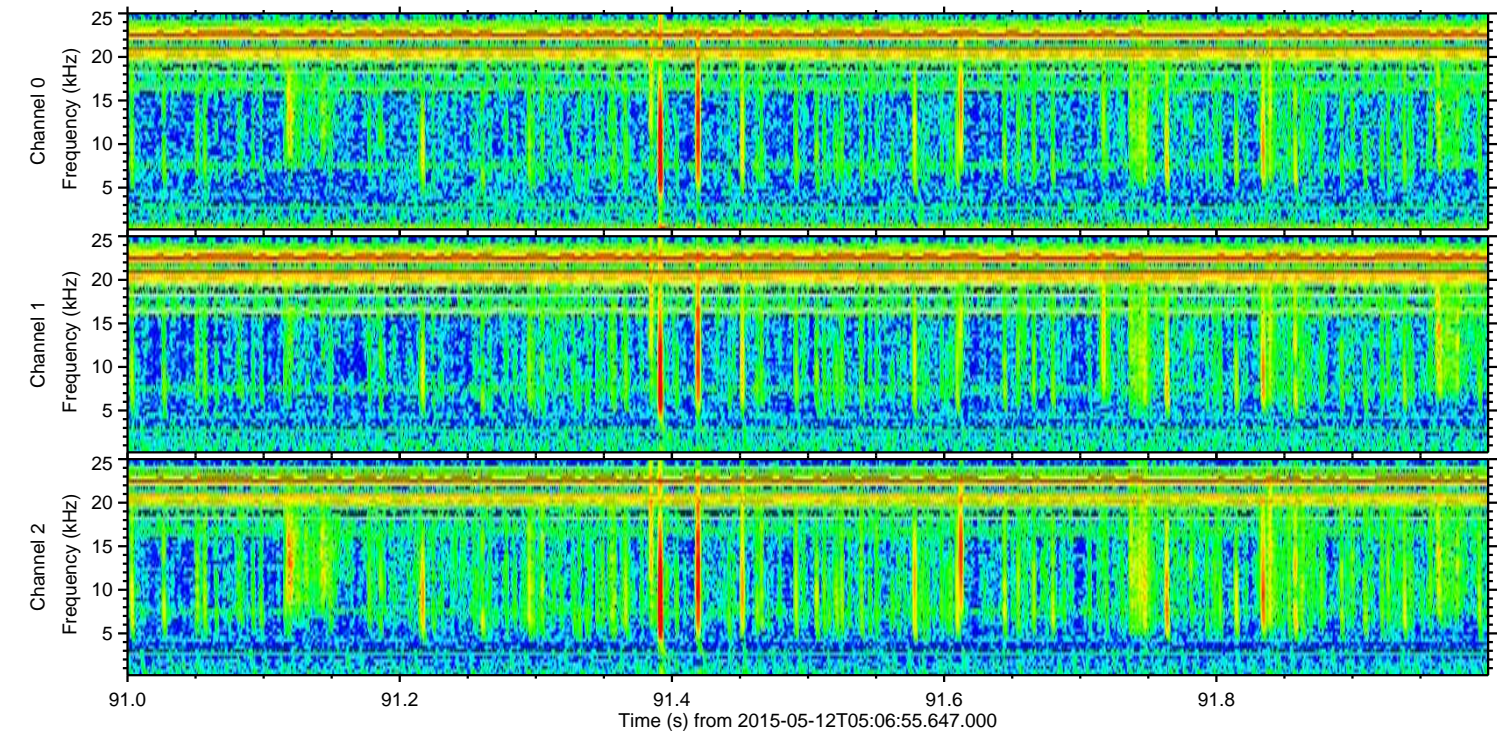
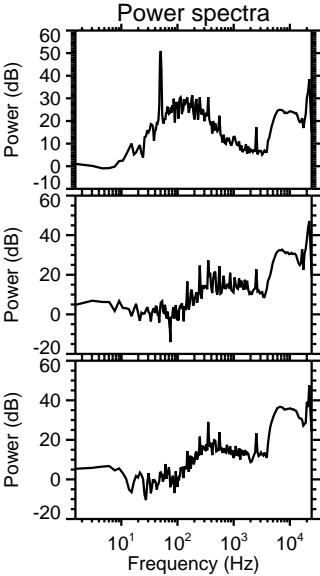
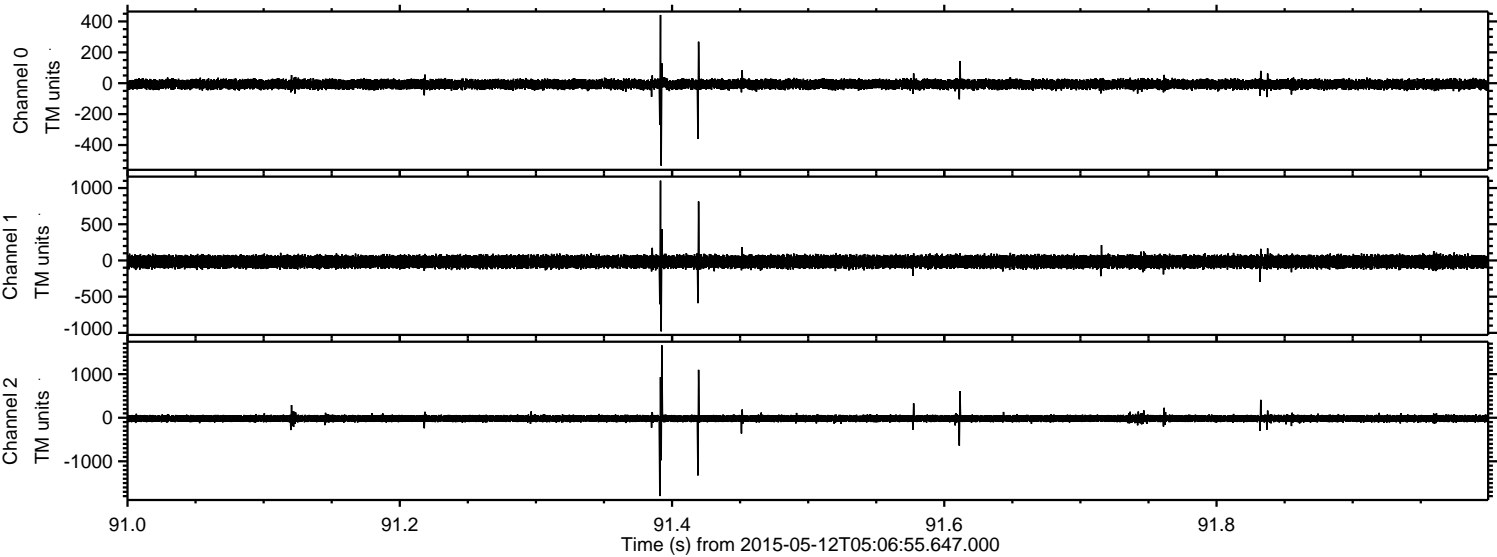

Processed Tue May 12 07:14:03 2015 by ELM ver.2012-10-06 from 001__elm20150512_050654__dat00.bin

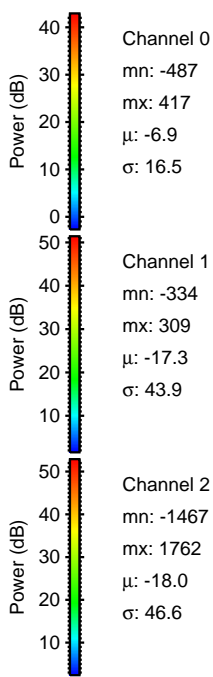
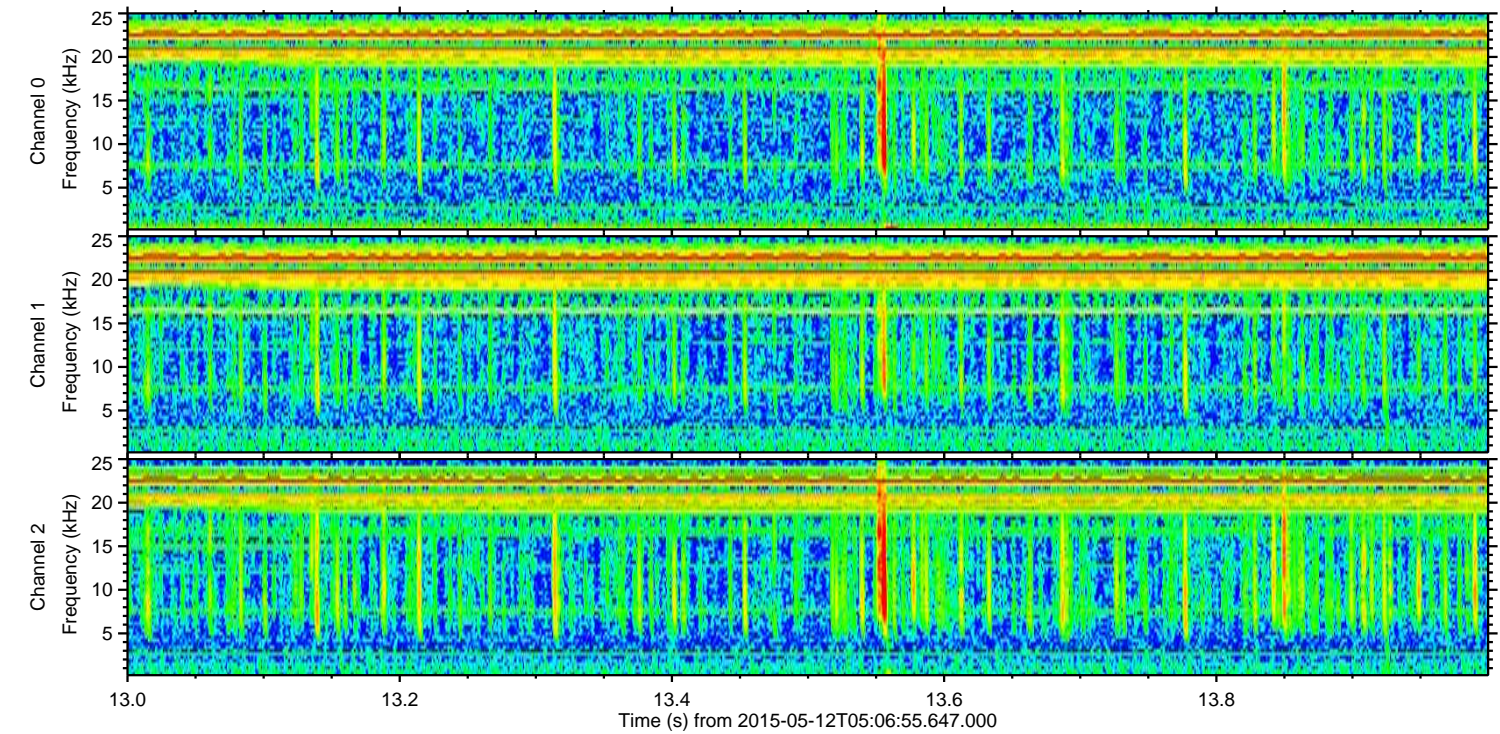
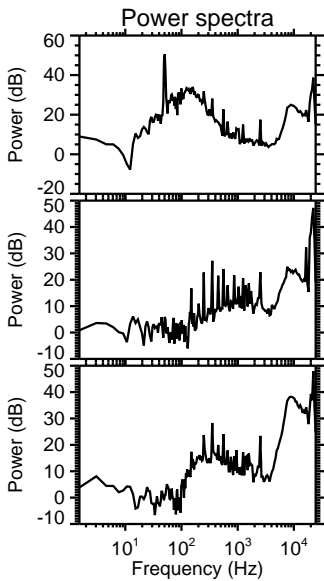
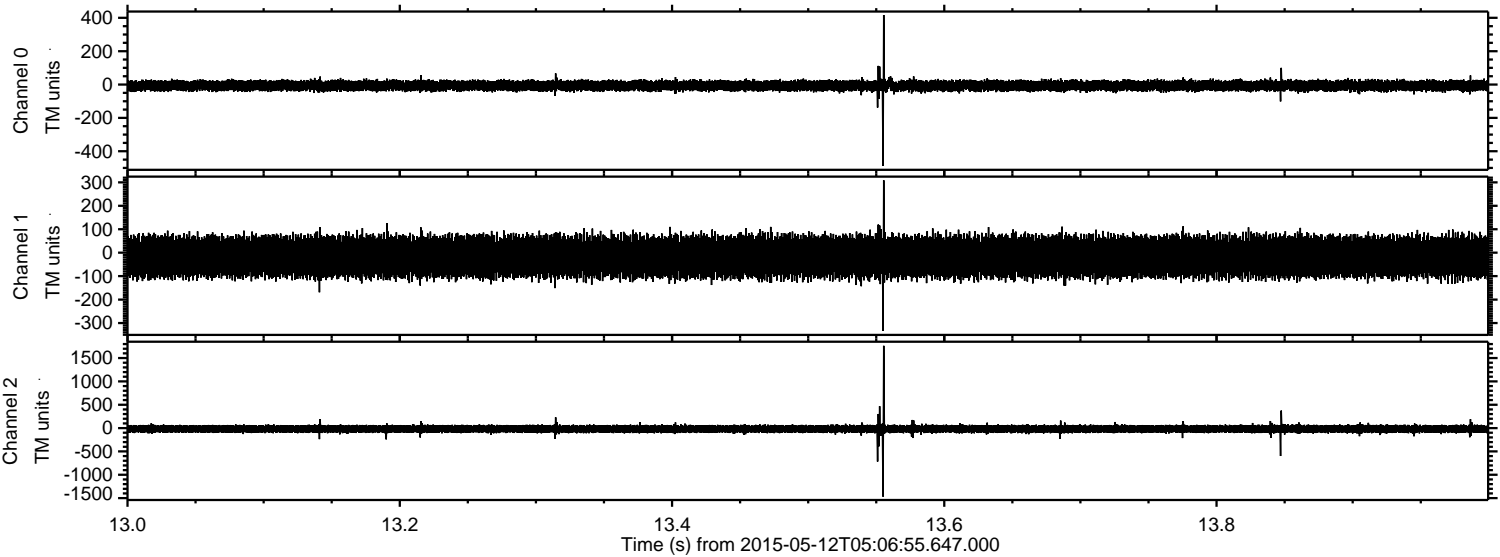

Channel 0
mn: -487
mx: 417
 μ : -6.9
 σ : 16.5

Channel 1
mn: -334
mx: 309
 μ : -17.3
 σ : 43.9

Channel 2
mn: -1467
mx: 1762
 μ : -18.0
 σ : 46.6

Processed Tue May 12 07:14:04 2015 by ELM ver.2012-10-06 from 001__elm20150512_050654__dat00.bin

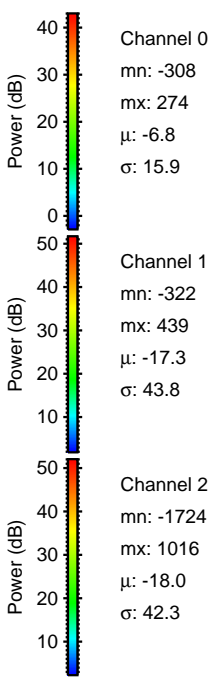
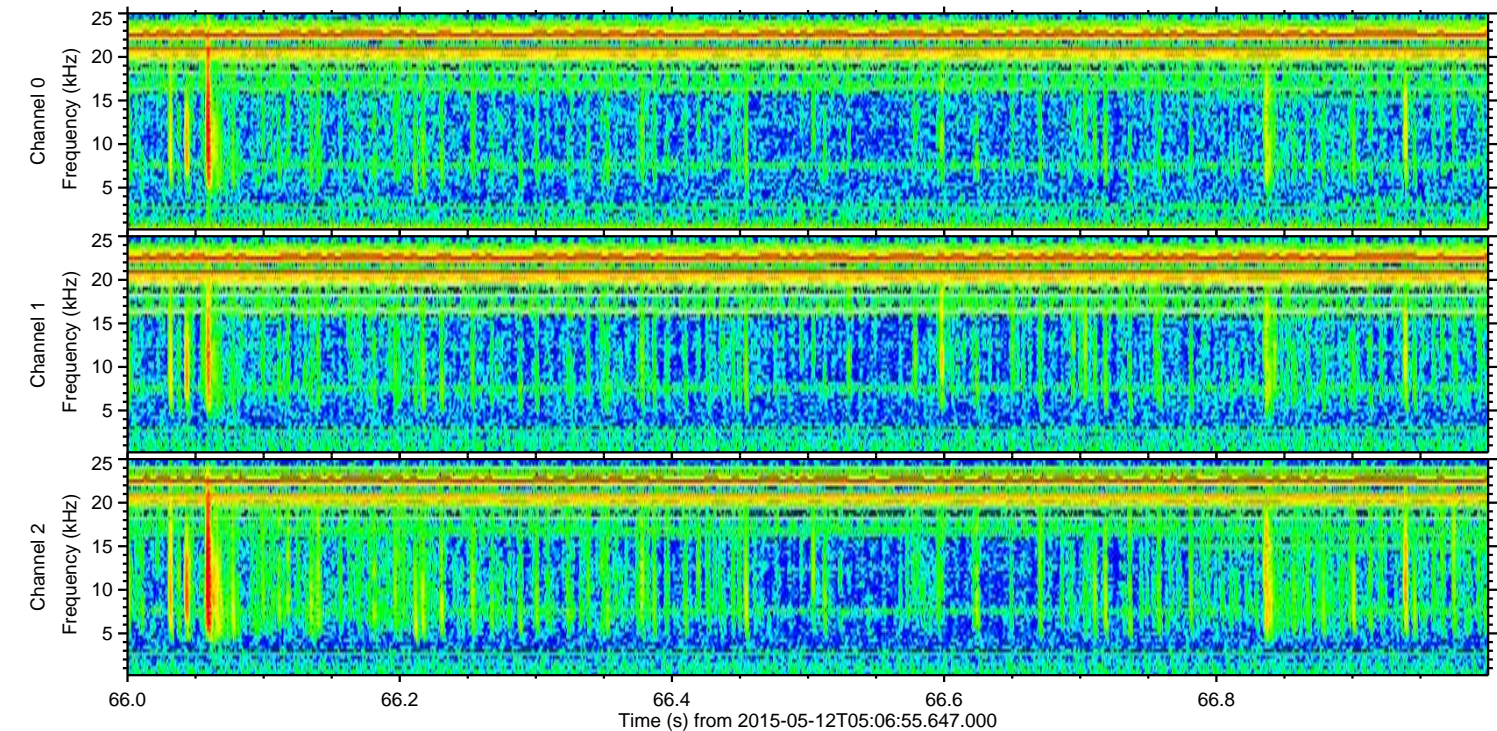
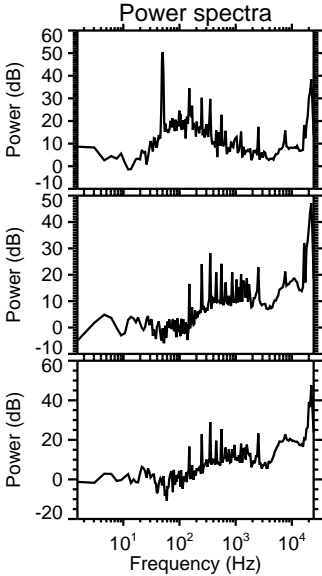
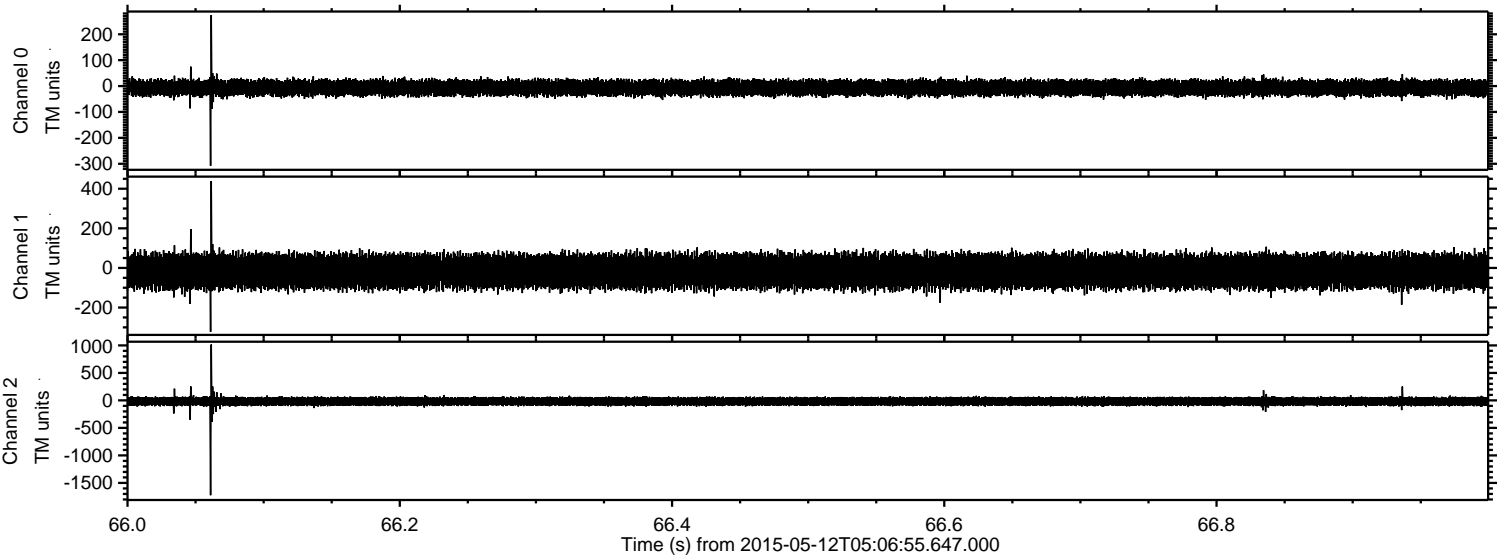

Processed Tue May 12 07:14:05 2015 by ELM ver.2012-10-06 from 001__elm20150512_050654__dat00.bin

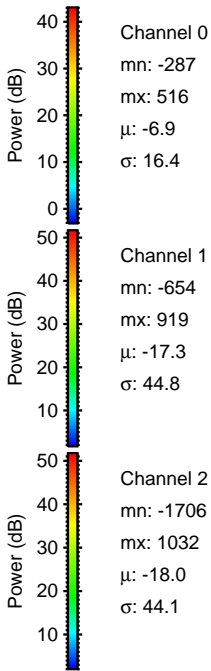
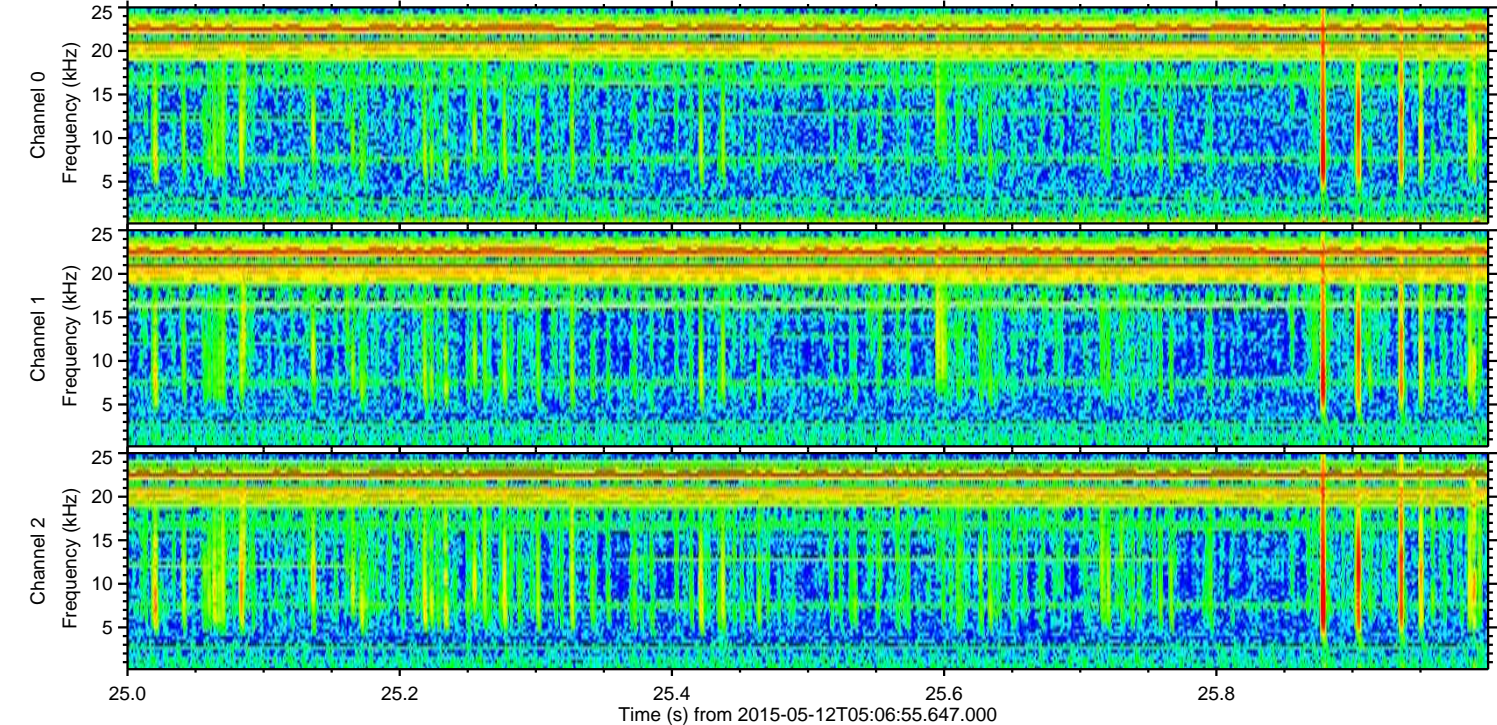
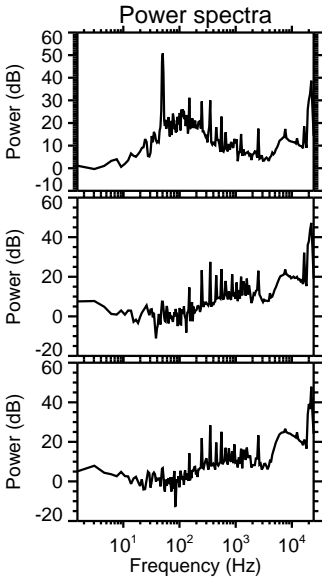
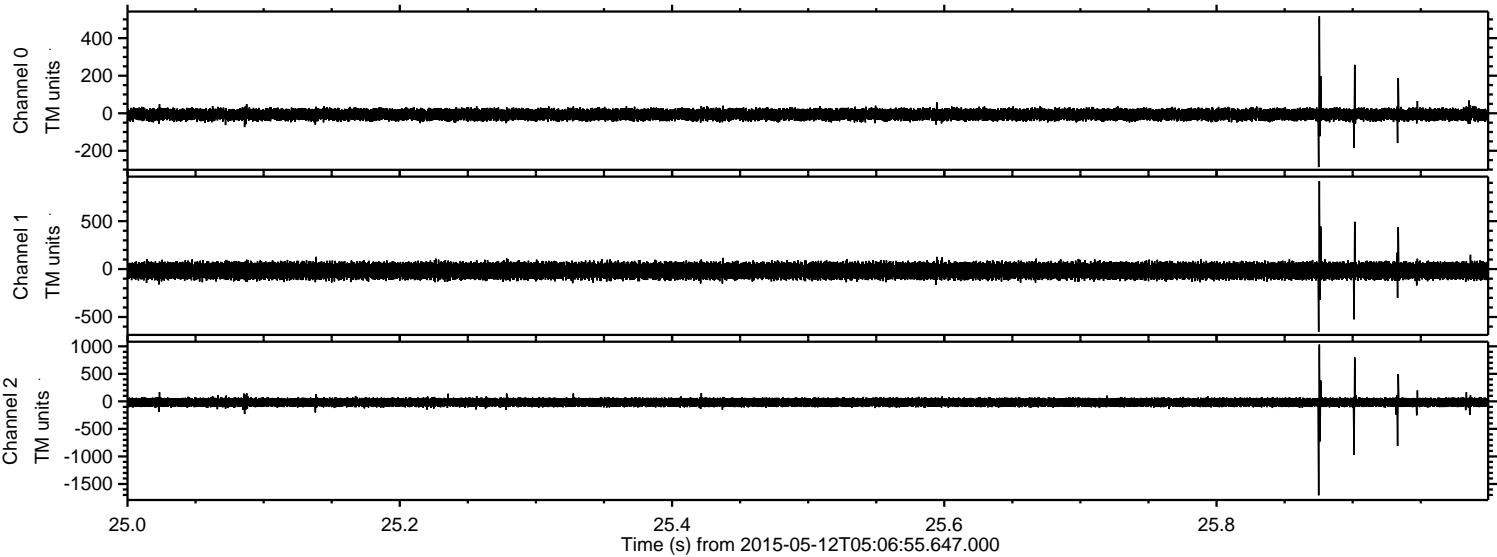

Processed Tue May 12 07:14:06 2015 by ELM ver.2012-10-06 from 001__elm20150512_050654__dat00.bin

