

ELMAVAN 3D WAVEFORMS (Measured data sampled at 50 kHz) 49785 packets of 144 samples from 2015-05-12T04:26:54.341.999.

Processed Tue May 12 06:33:37 2015 by ELM ver.2012-10-06 from 001__elm20150512_042653__dat00.bin

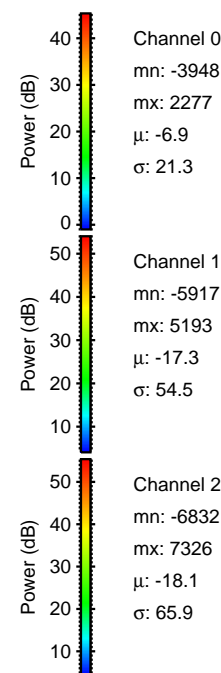

Processed Tue May 12 06:33:49 2015 by ELM ver.2012-10-06 from 001__elm20150512_042653__dat00.bin

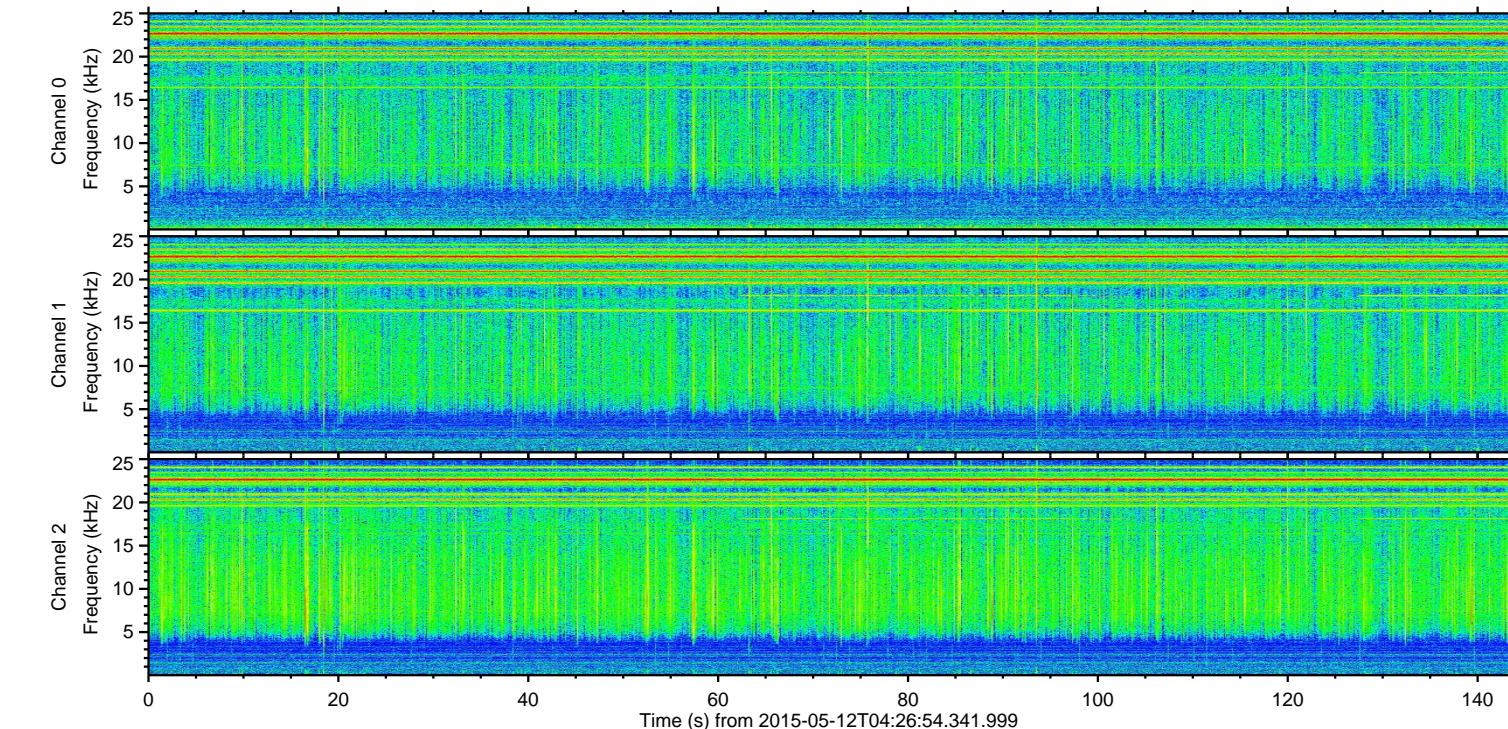
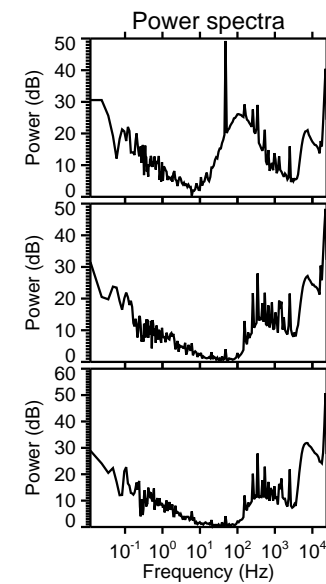
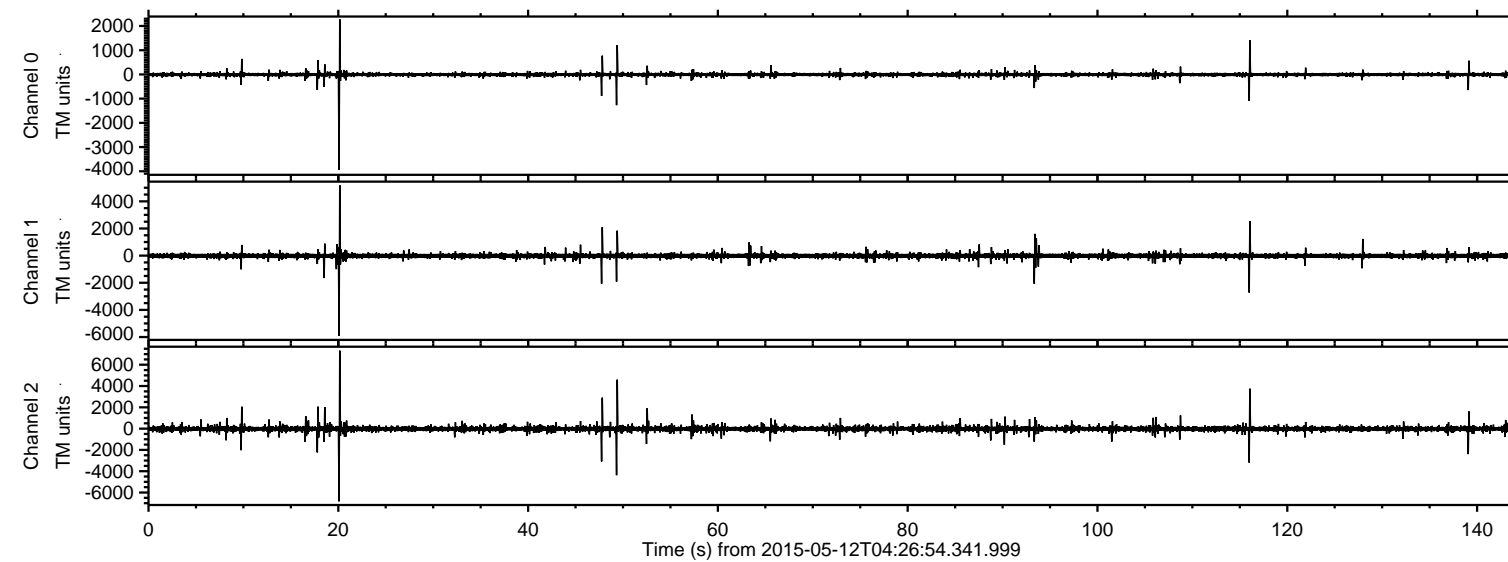
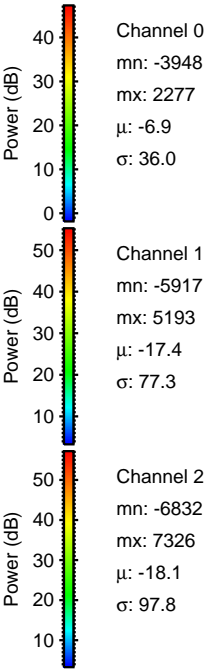
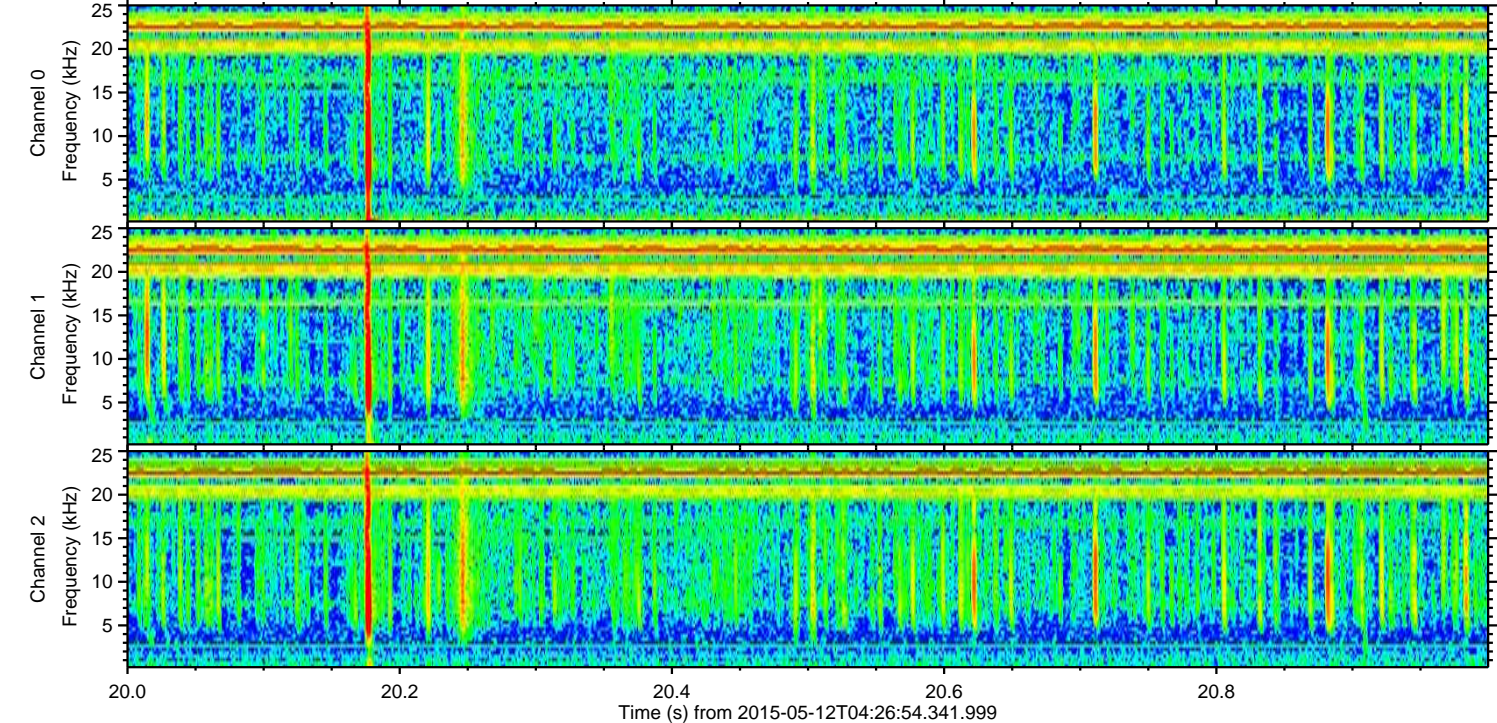
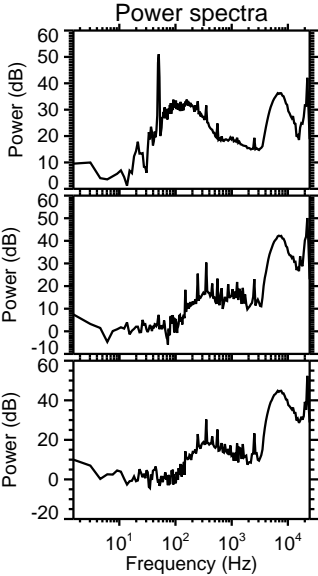
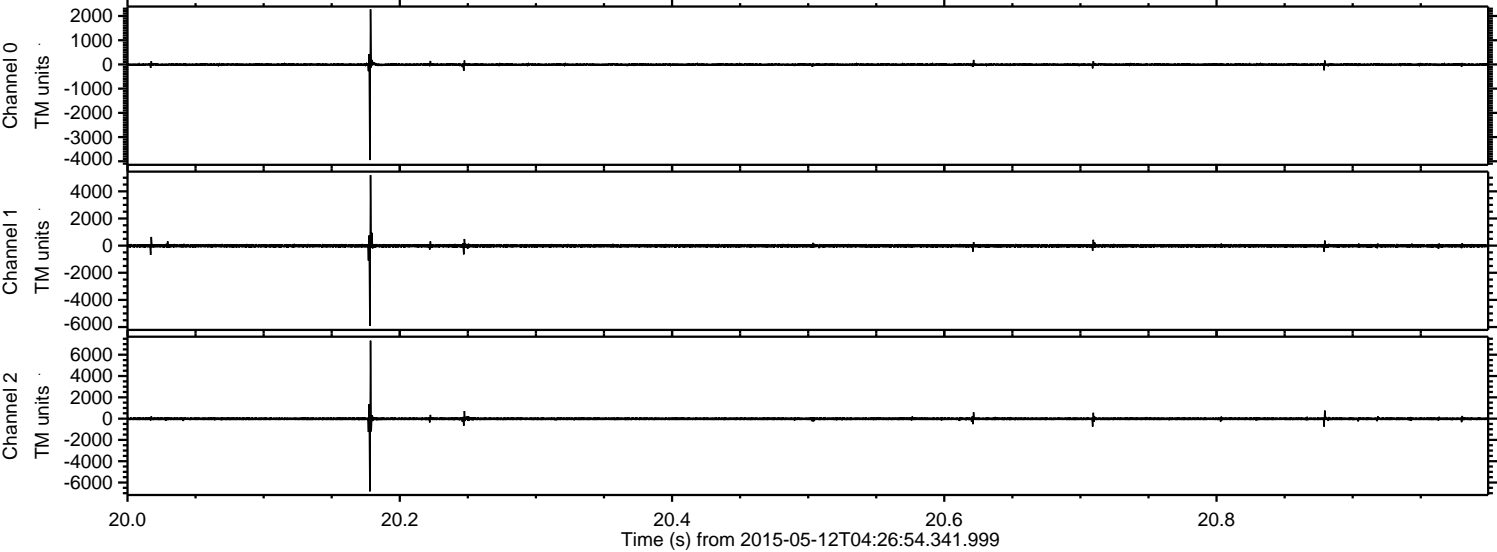

Processed Tue May 12 06:33:50 2015 by ELM ver.2012-10-06 from 001__elm20150512_042653__dat00.bin

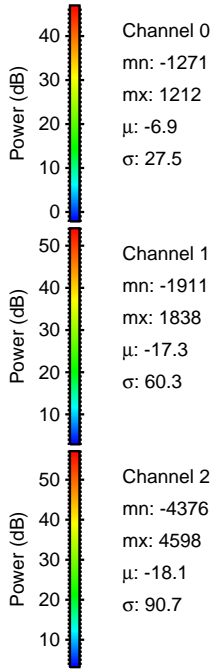
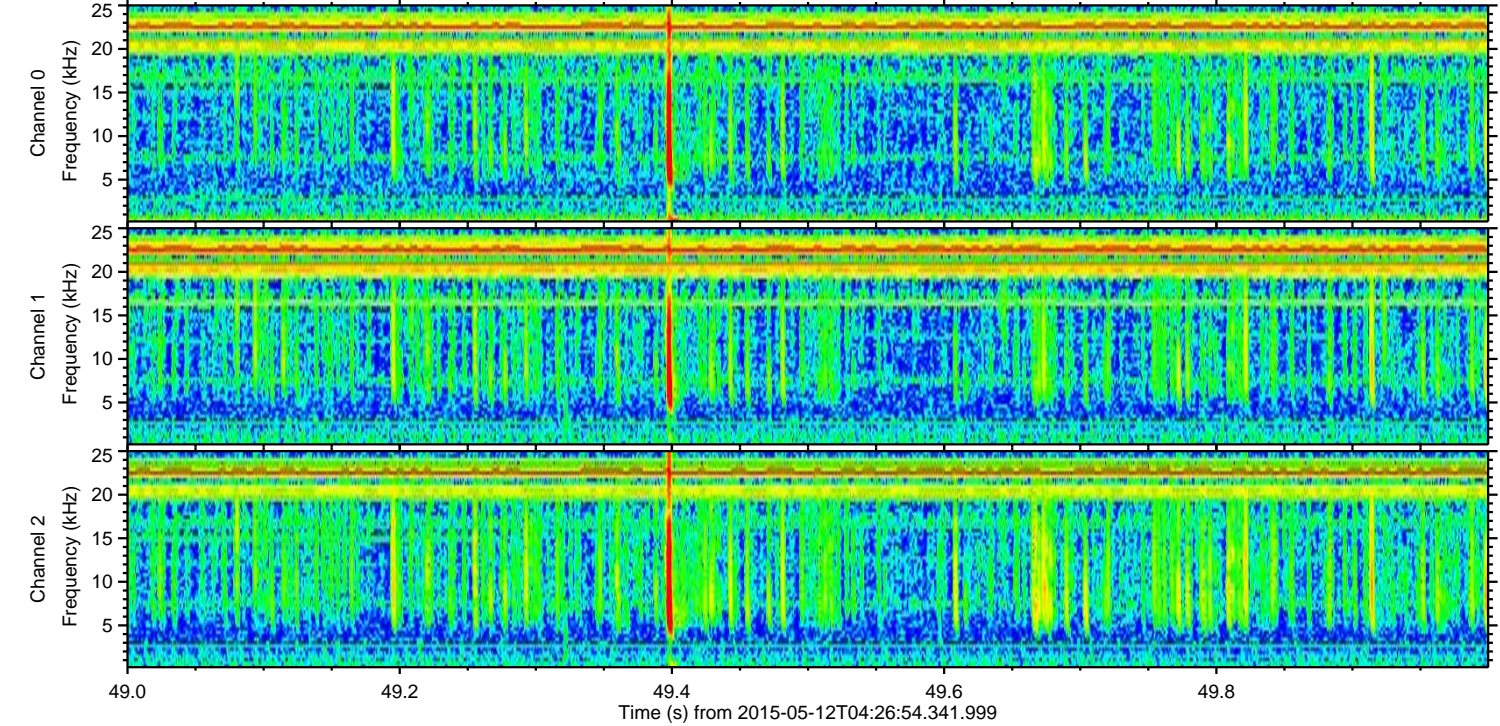
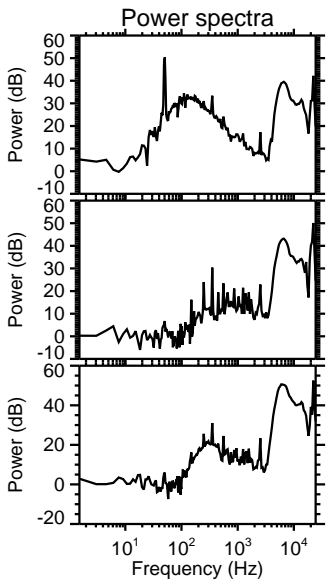
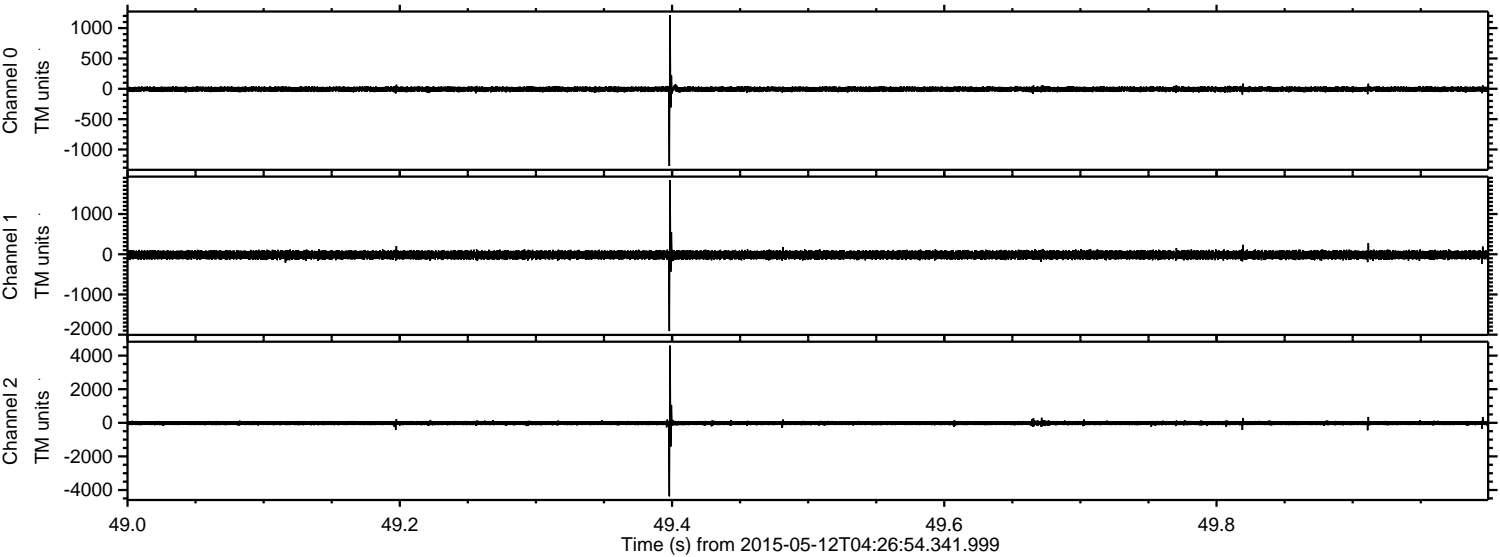

ELMAVAN 3D WAVEFORMS (Measured data sampled at 50 kHz) 49785 packets of 144 samples from 2015-05-12T04:26:54.341.999. Part 117/144

Processed Tue May 12 06:33:51 2015 by ELM ver.2012-10-06 from 001__elm20150512_042653__dat00.bin

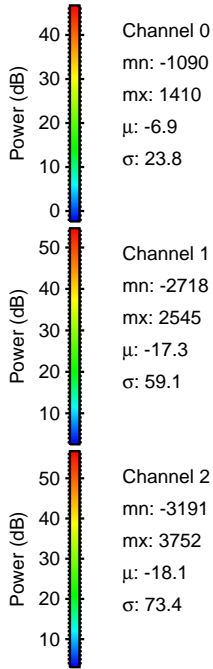
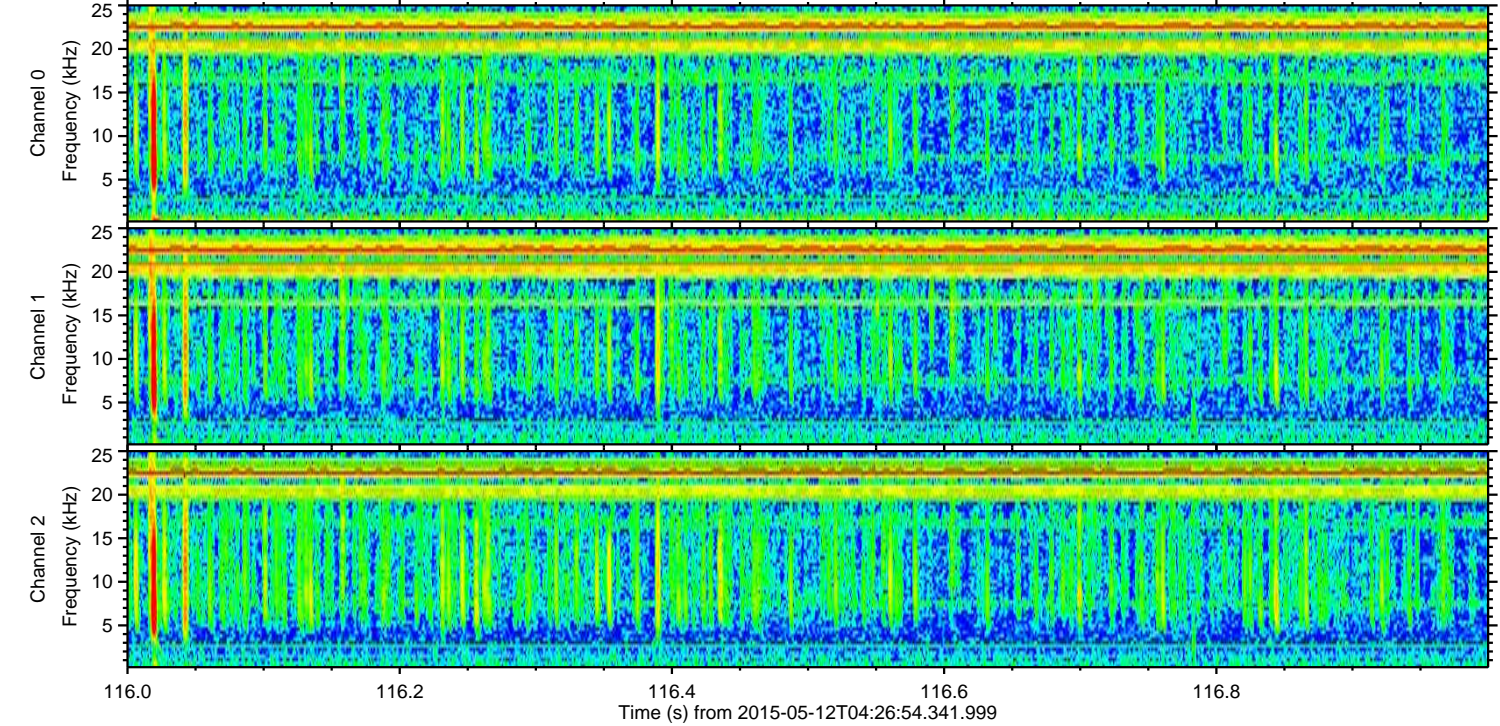
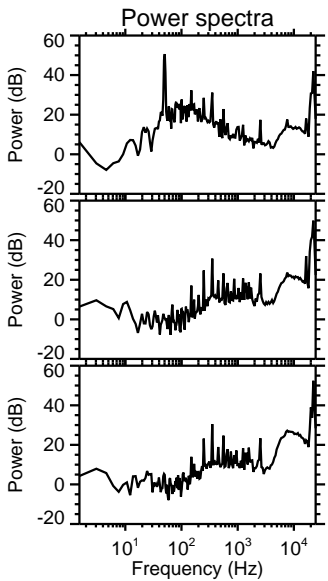
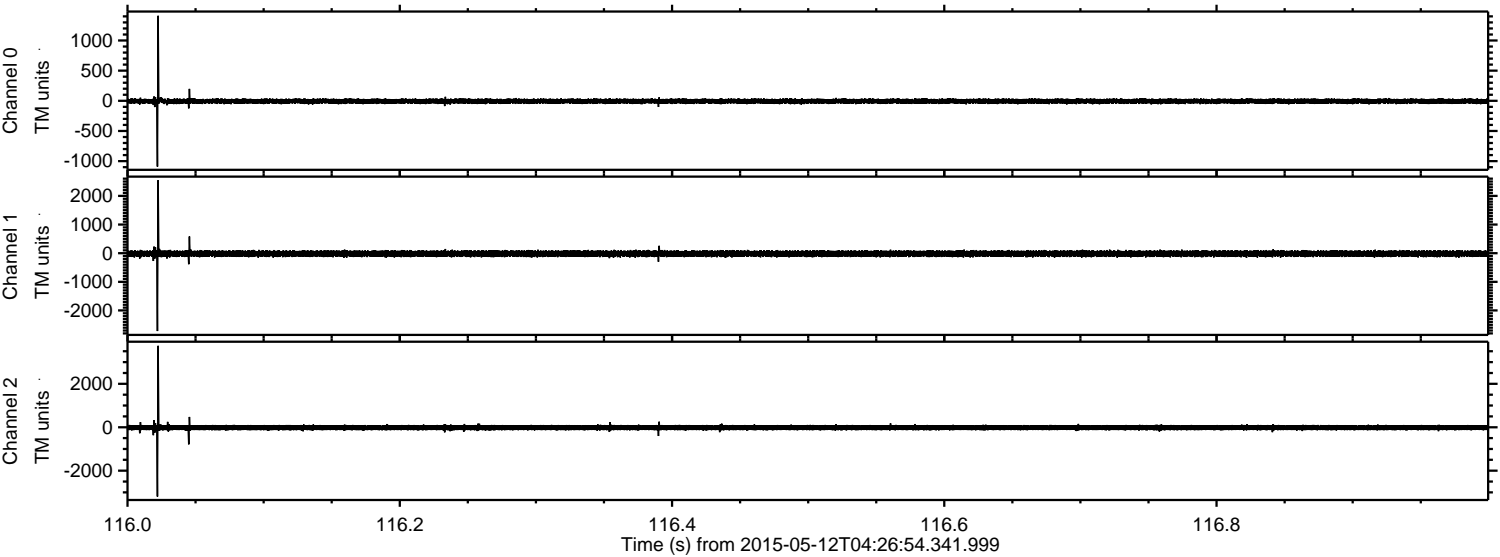

Processed Tue May 12 06:33:51 2015 by ELM ver.2012-10-06 from 001__elm20150512_042653__dat00.bin

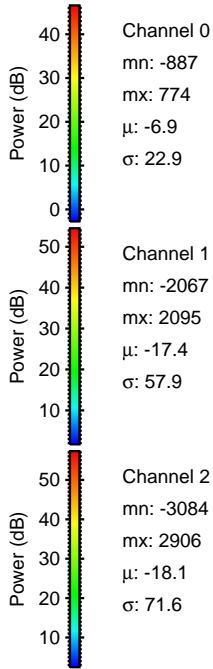
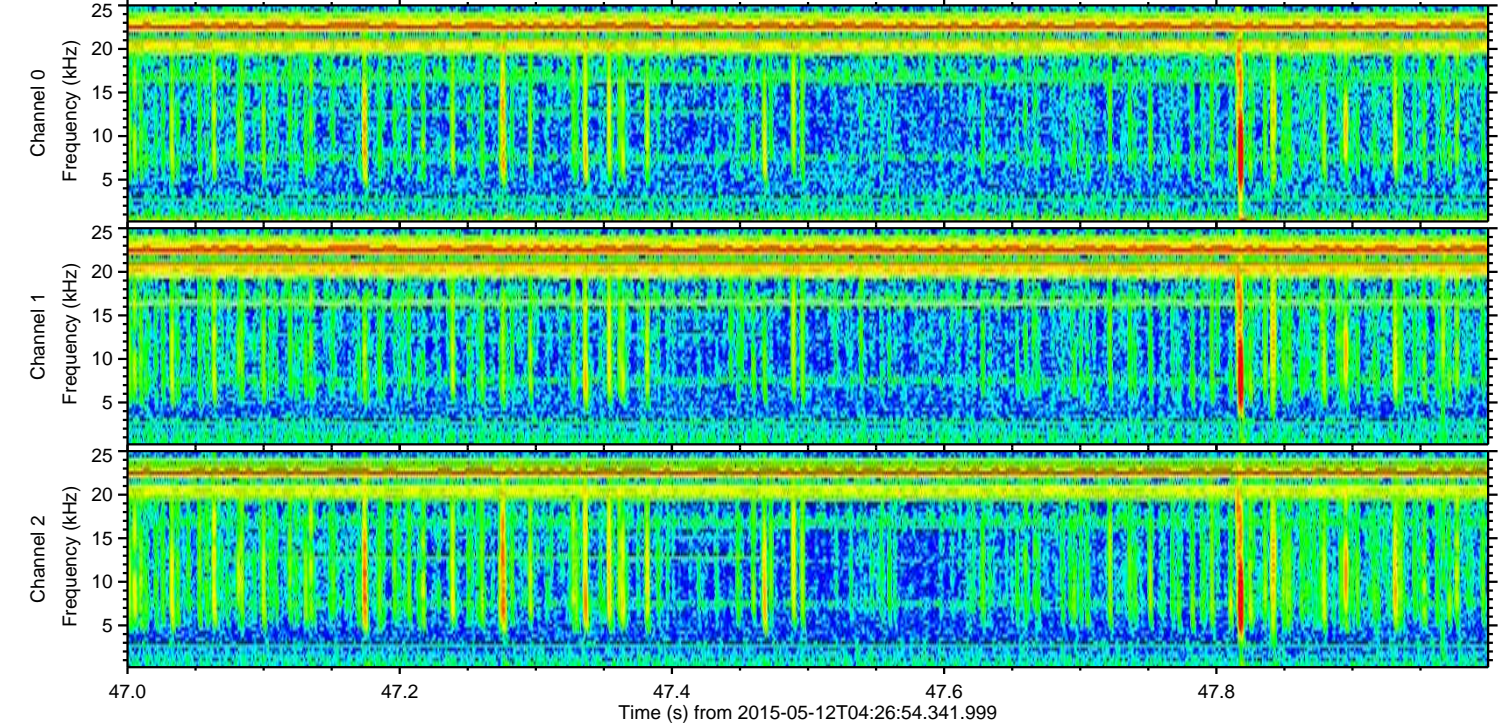
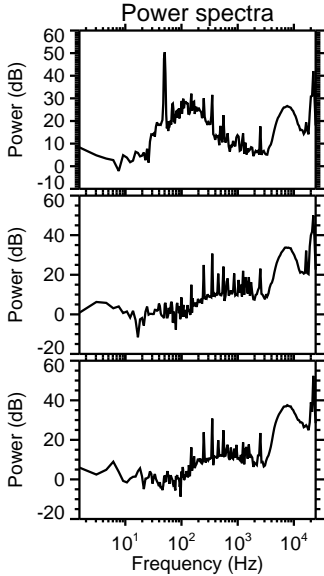
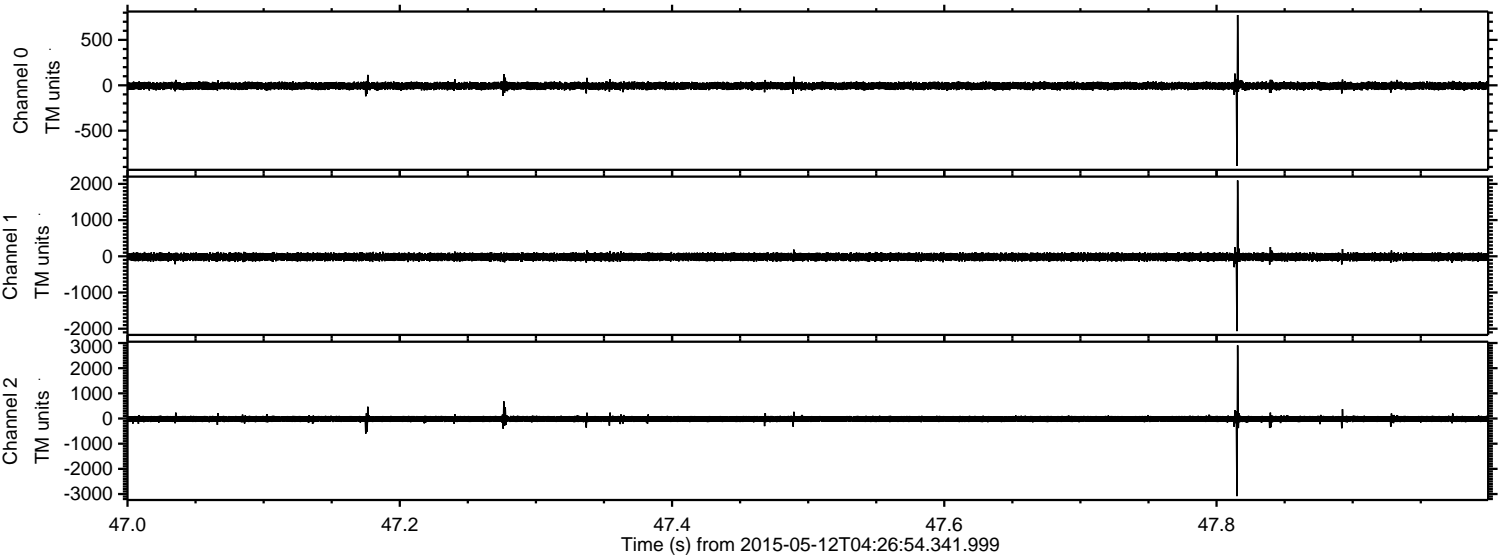

Channel 0
mn: -887
mx: 774
 μ : -6.9
 σ : 22.9

Channel 1
mn: -2067
mx: 2095
 μ : -17.4
 σ : 57.9

Channel 2
mn: -3084
mx: 2906
 μ : -18.1
 σ : 71.6

ELMAVAN 3D WAVEFORMS (Measured data sampled at 50 kHz) 49785 packets of 144 samples from 2015-05-12T04:26:54.341.999. Part 140/144

Processed Tue May 12 06:33:52 2015 by ELM ver.2012-10-06 from 001__elm20150512_042653__dat00.bin

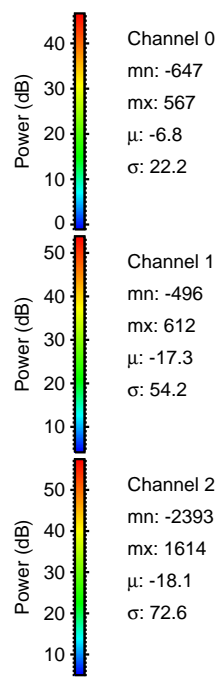
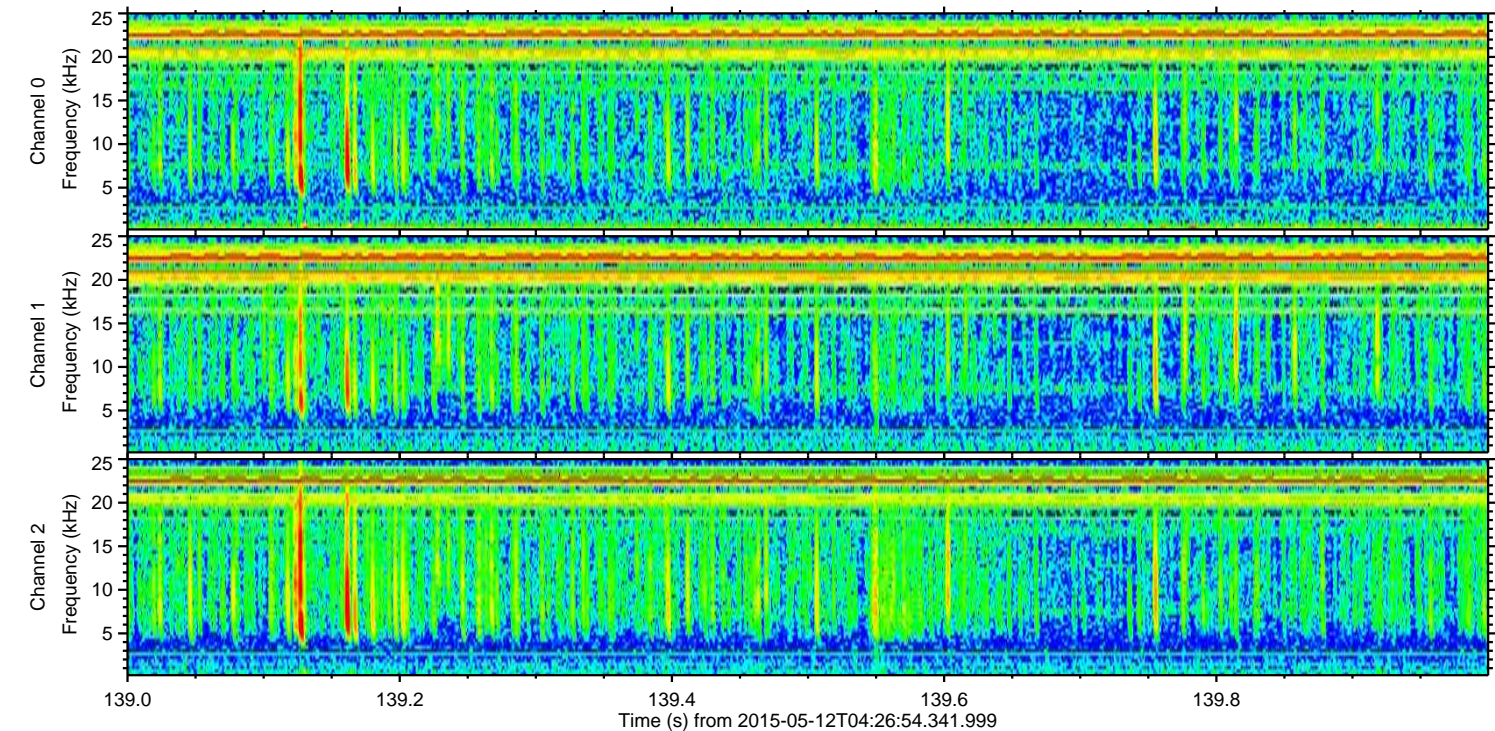
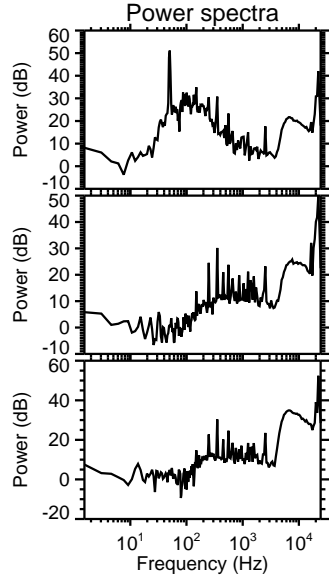
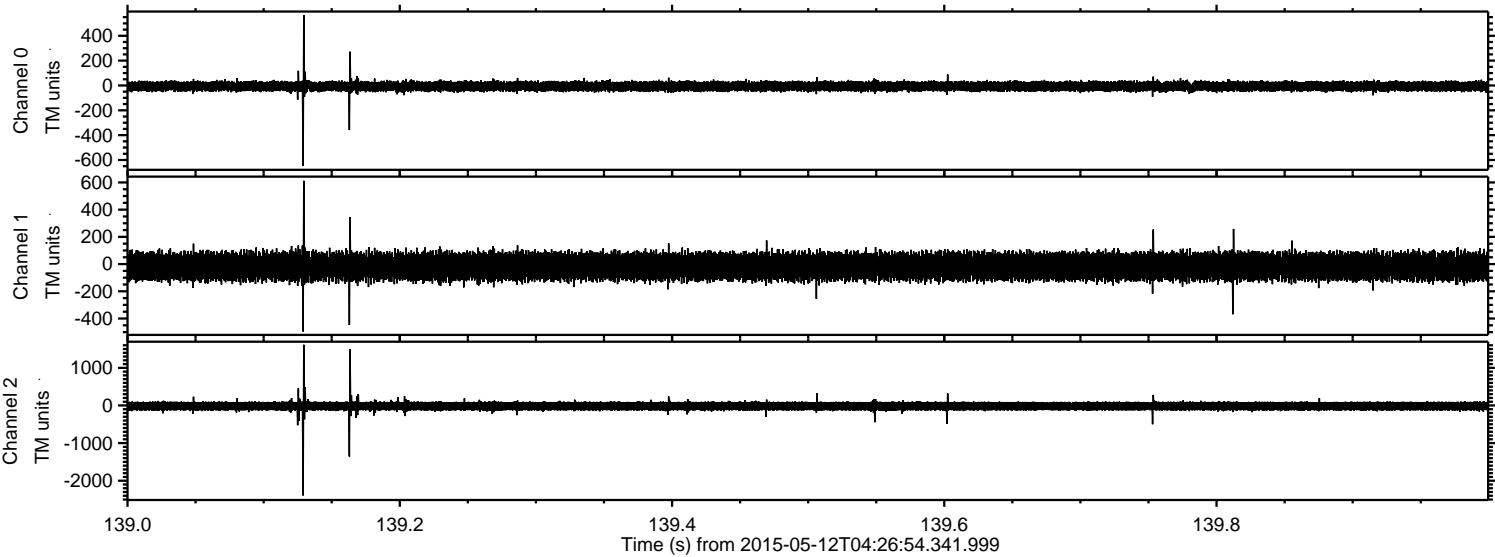

Processed Tue May 12 06:33:53 2015 by ELM ver.2012-10-06 from 001__elm20150512_042653__dat00.bin

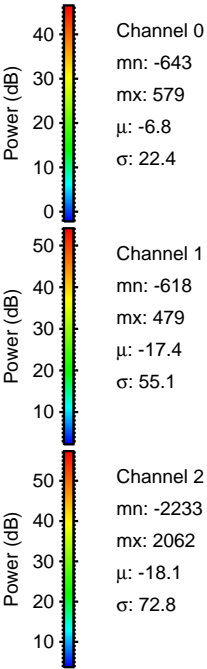
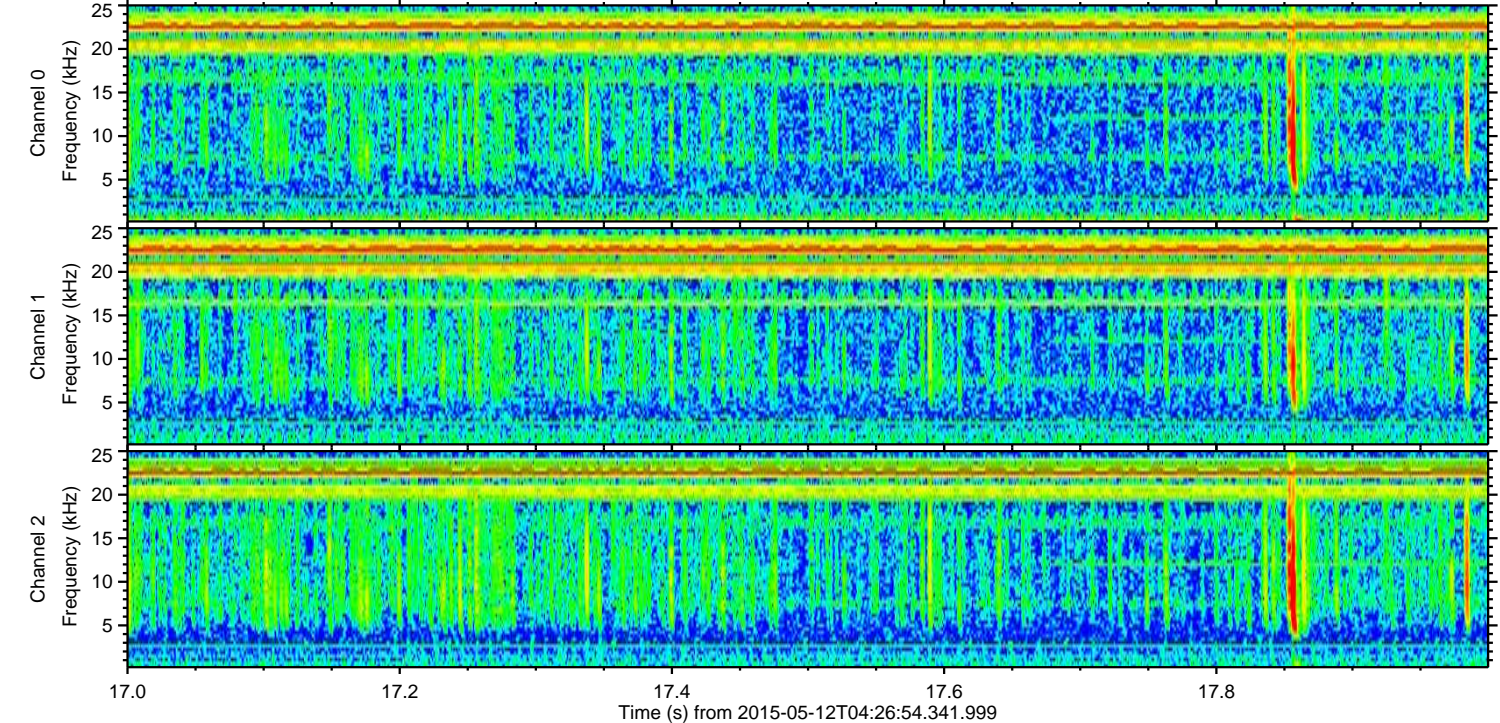
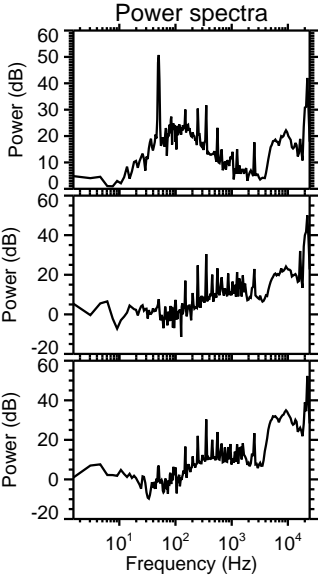
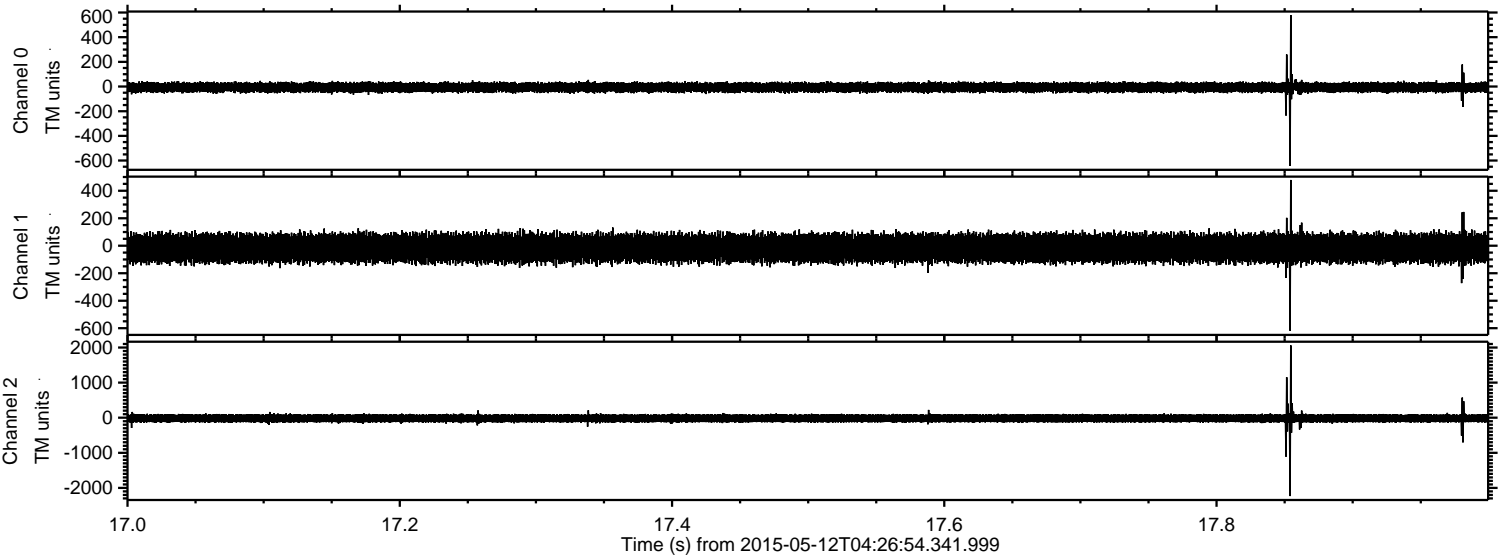

Processed Tue May 12 06:33:54 2015 by ELM ver.2012-10-06 from 001__elm20150512_042653__dat00.bin

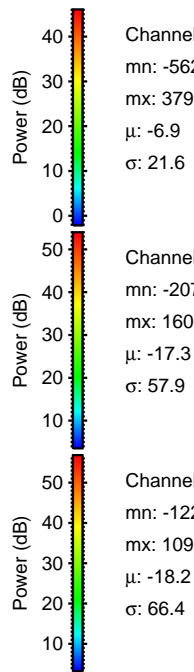
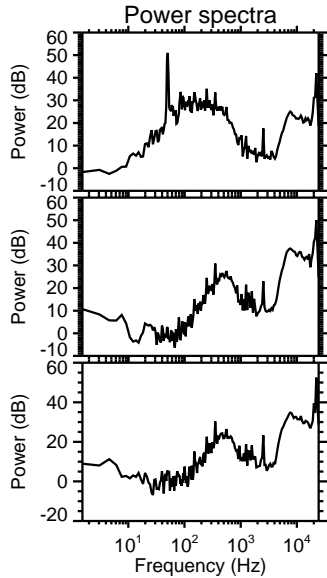
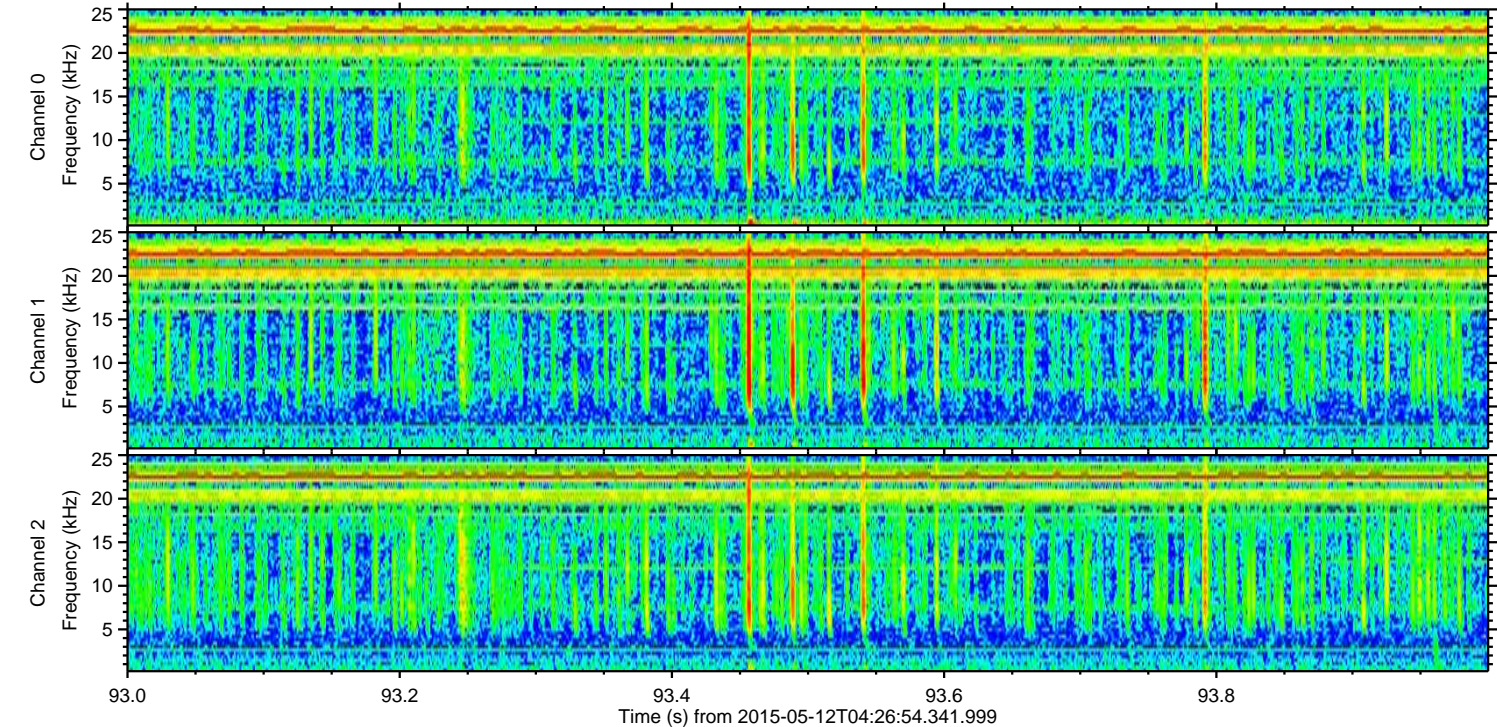
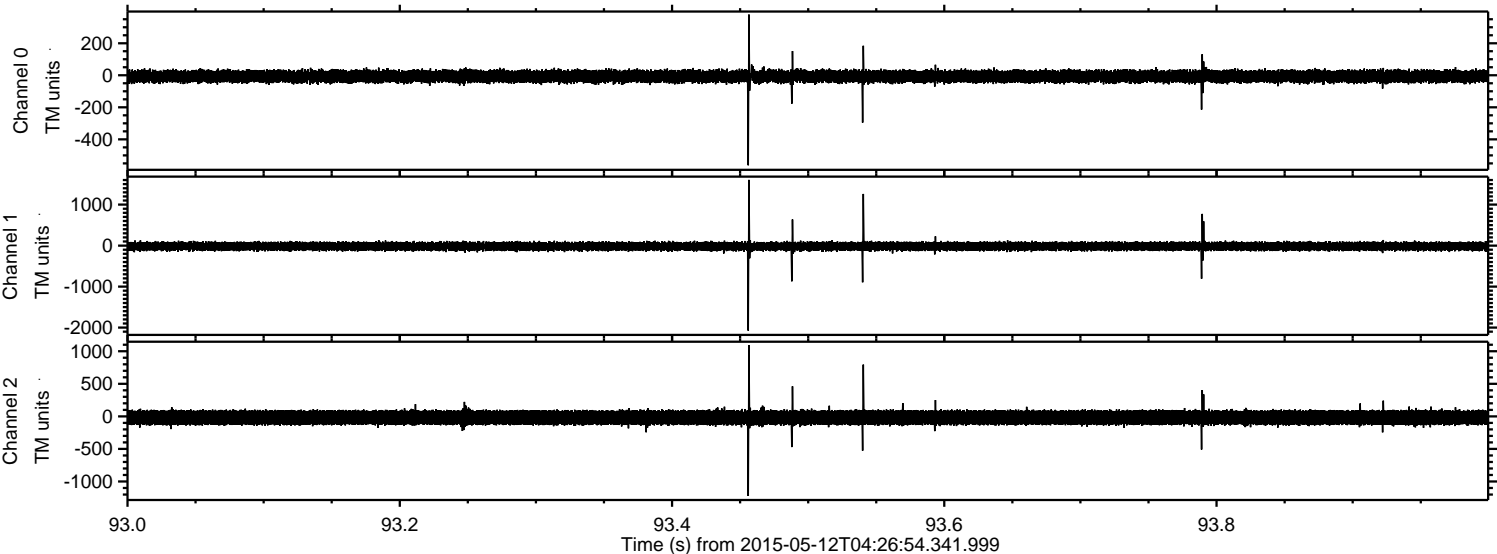

Processed Tue May 12 06:33:55 2015 by ELM ver.2012-10-06 from 001__elm20150512_042653__dat00.bin

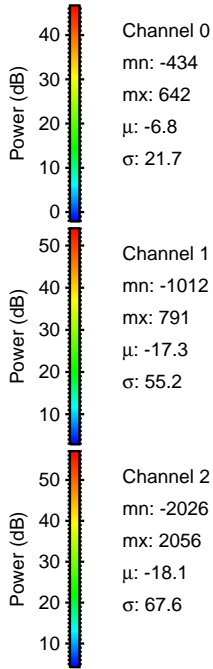
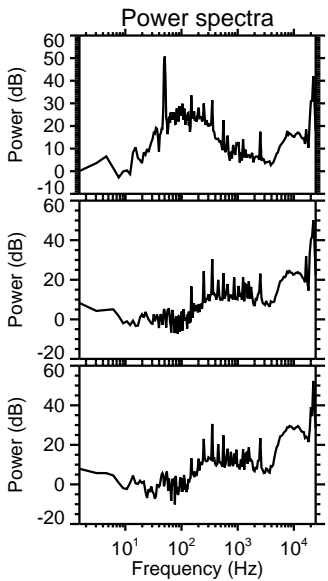
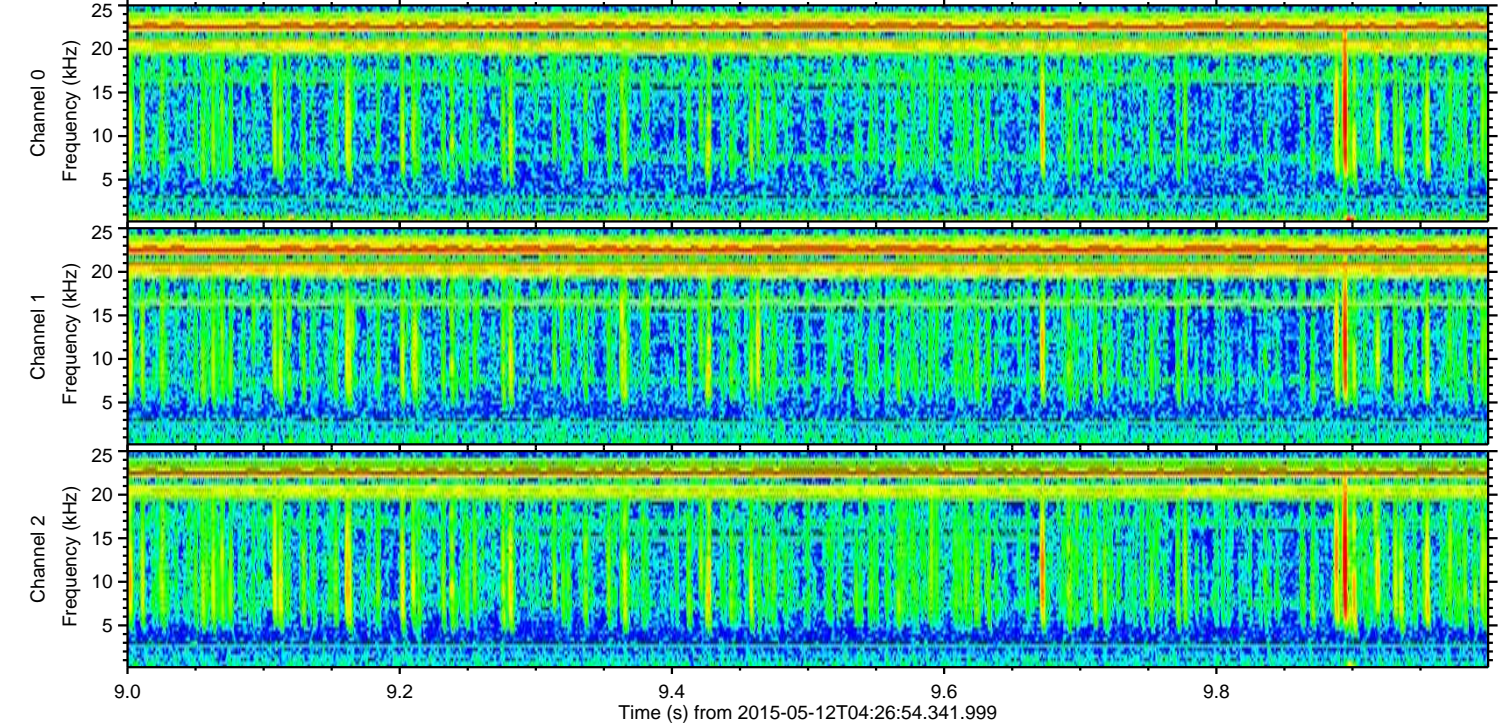
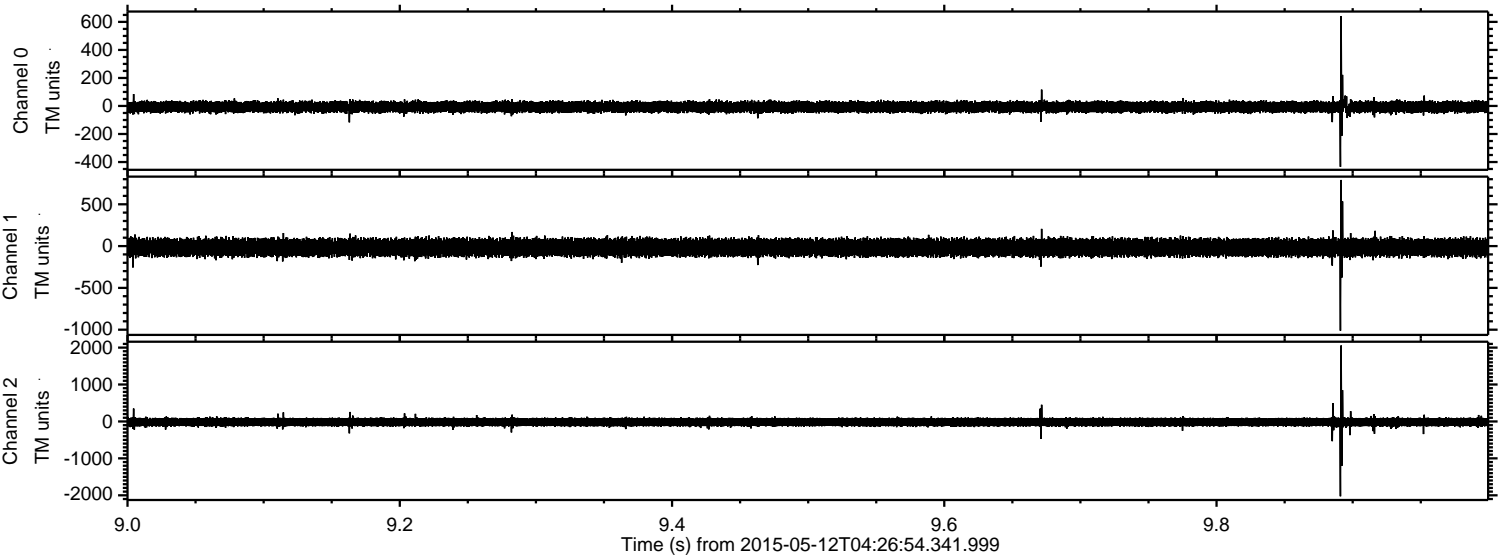

Processed Tue May 12 06:33:56 2015 by ELM ver.2012-10-06 from 001__elm20150512_042653__dat00.bin

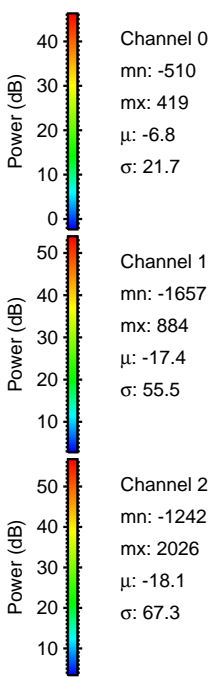
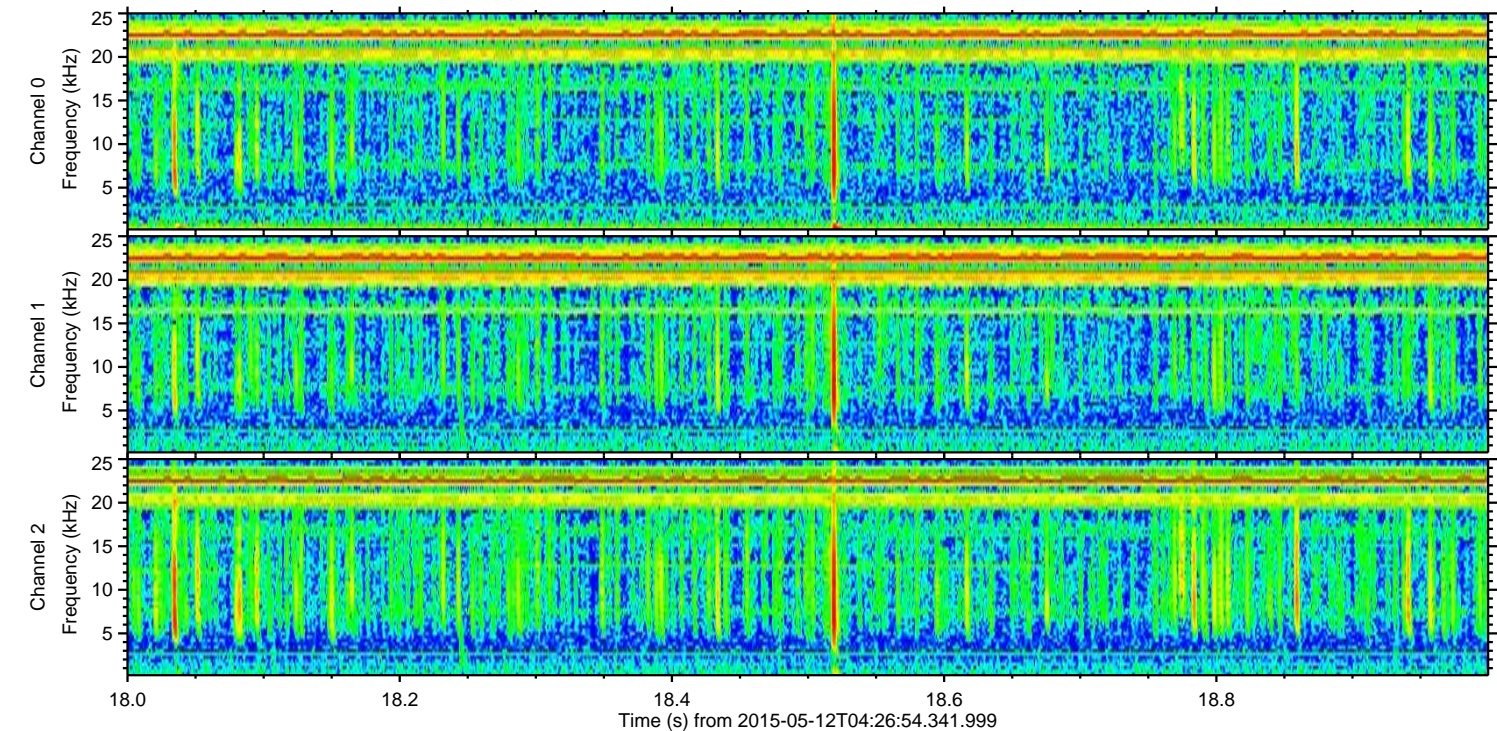
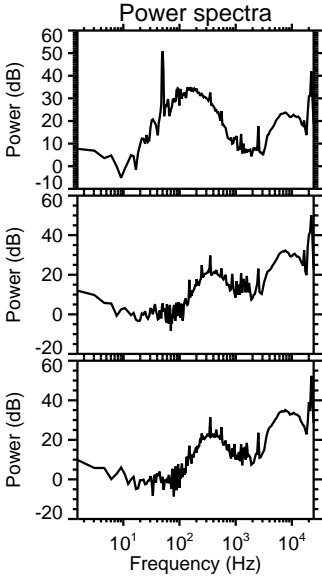
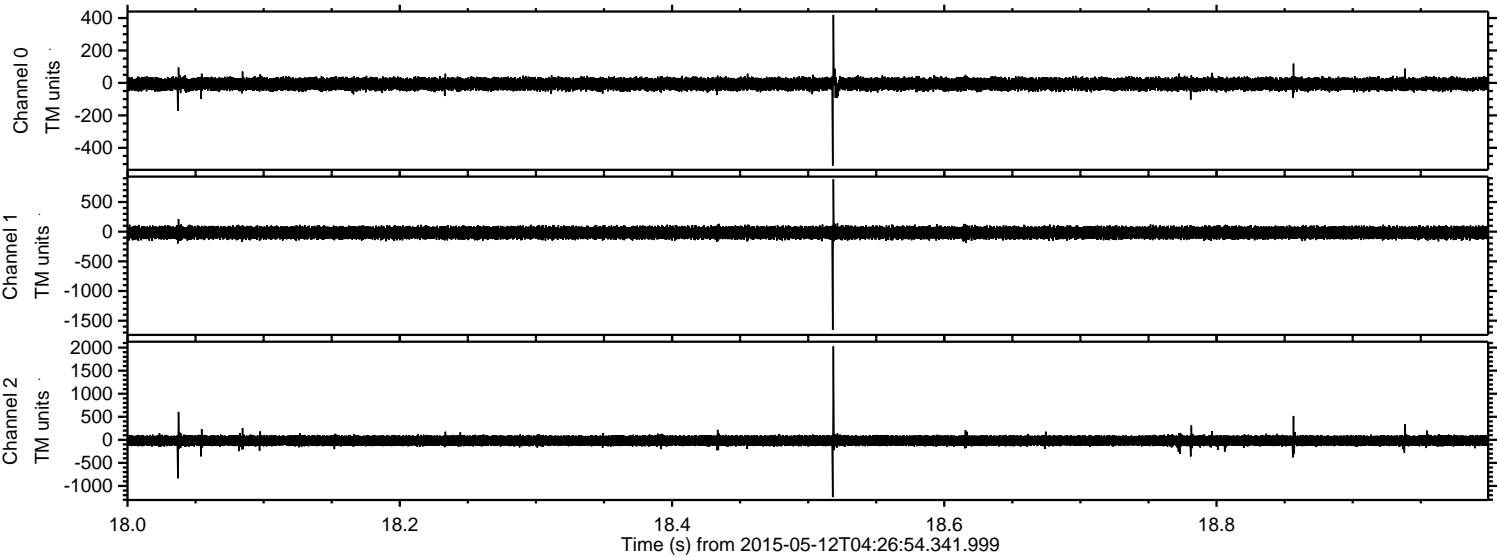

Processed Tue May 12 06:33:57 2015 by ELM ver.2012-10-06 from 001__elm20150512_042653__dat00.bin

