

ELMAVAN 3D WAVEFORMS (Measured data sampled at 50 kHz) 49626 packets of 144 samples from 2015-05-12T02:31:50.611.000.

Processed Tue May 12 04:39:00 2015 by ELM ver.2012-10-06 from 001__elm20150512_023149__dat00.bin

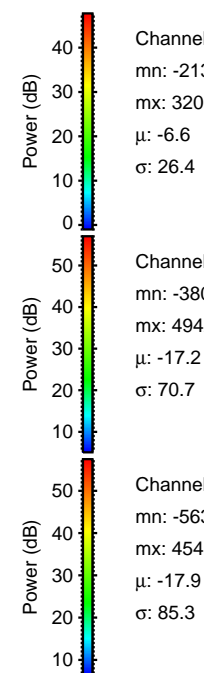
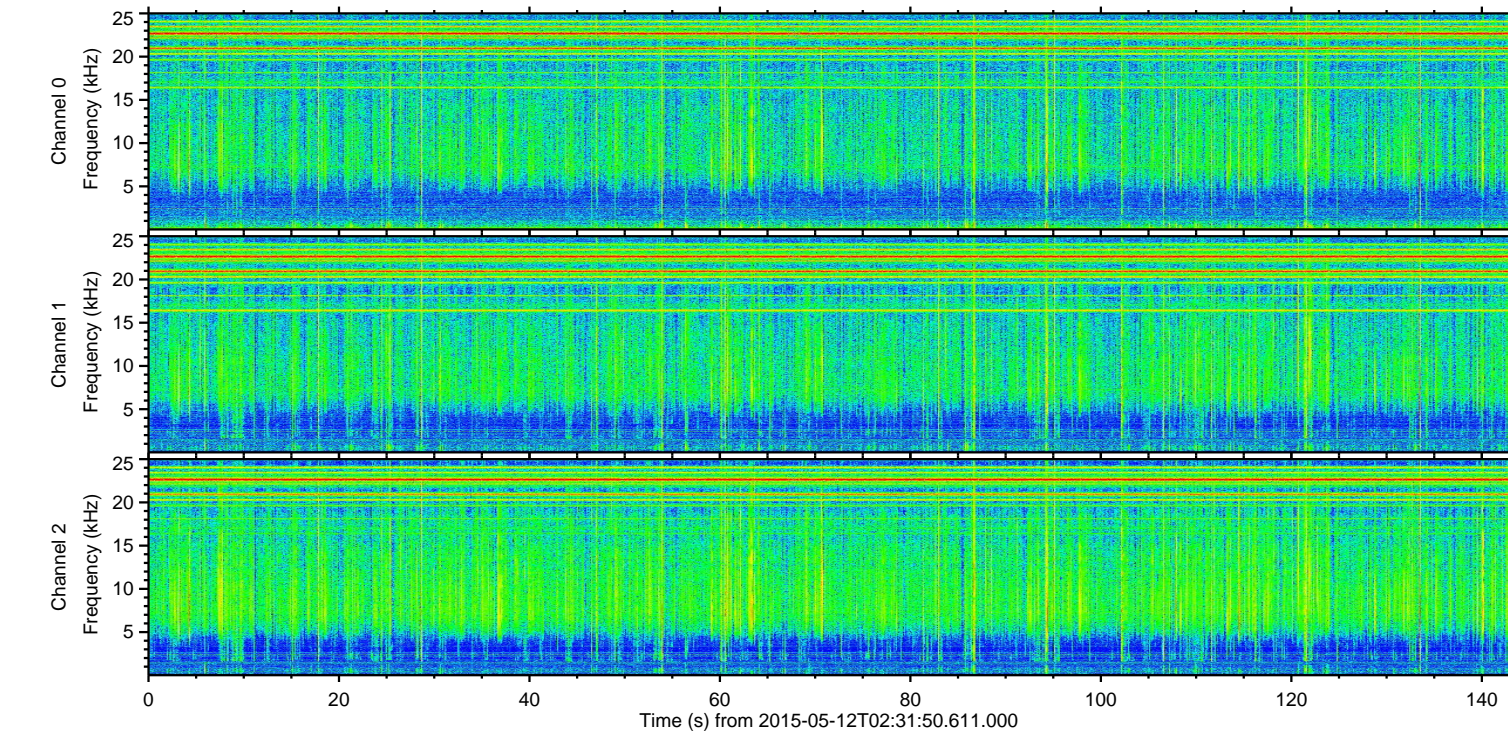
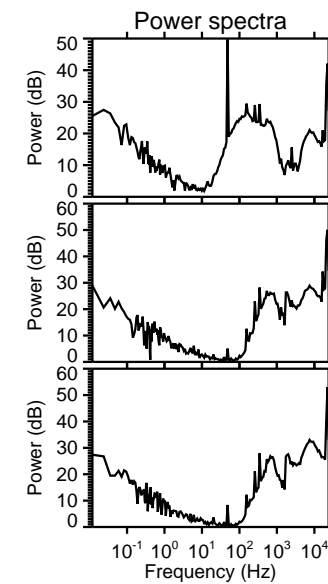
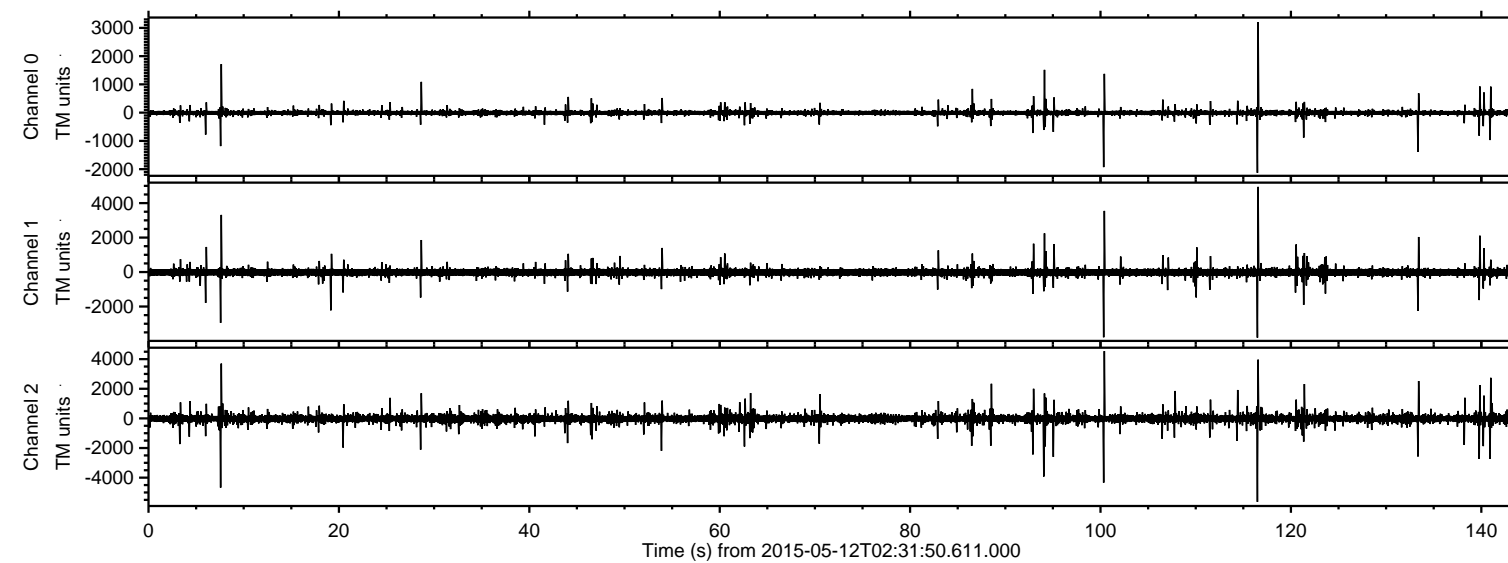

Channel 0
mn: -2130
mx: 3206
 μ : -6.6
 σ : 26.4

Channel 1
mn: -3806
mx: 4942
 μ : -17.2
 σ : 70.7

Channel 2
mn: -5633
mx: 4543
 μ : -17.9
 σ : 85.3

ELMAVAN 3D WAVEFORMS (Measured data sampled at 50 kHz) 49626 packets of 144 samples from 2015-05-12T02:31:50.611.000. Part 117/143

Processed Tue May 12 04:39:11 2015 by ELM ver.2012-10-06 from 001__elm20150512_023149__dat00.bin

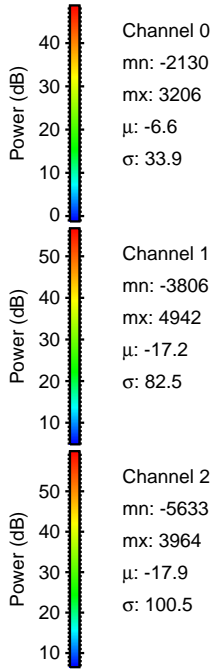
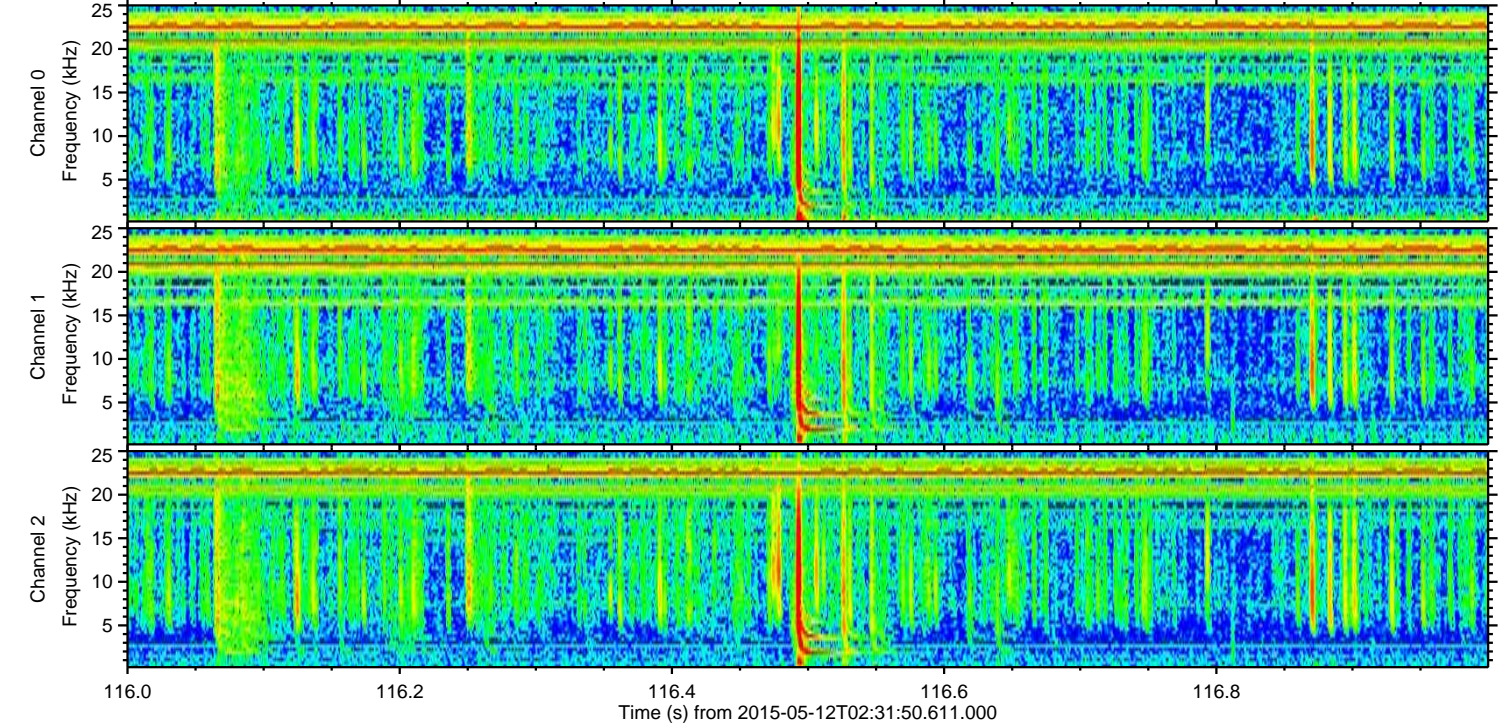
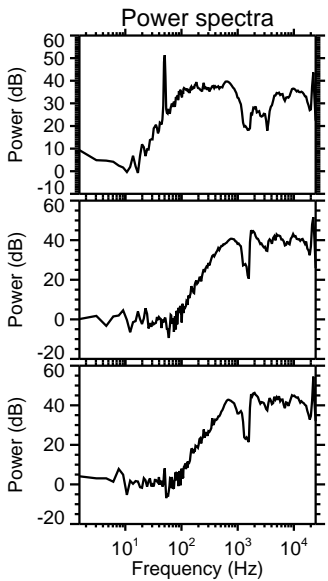
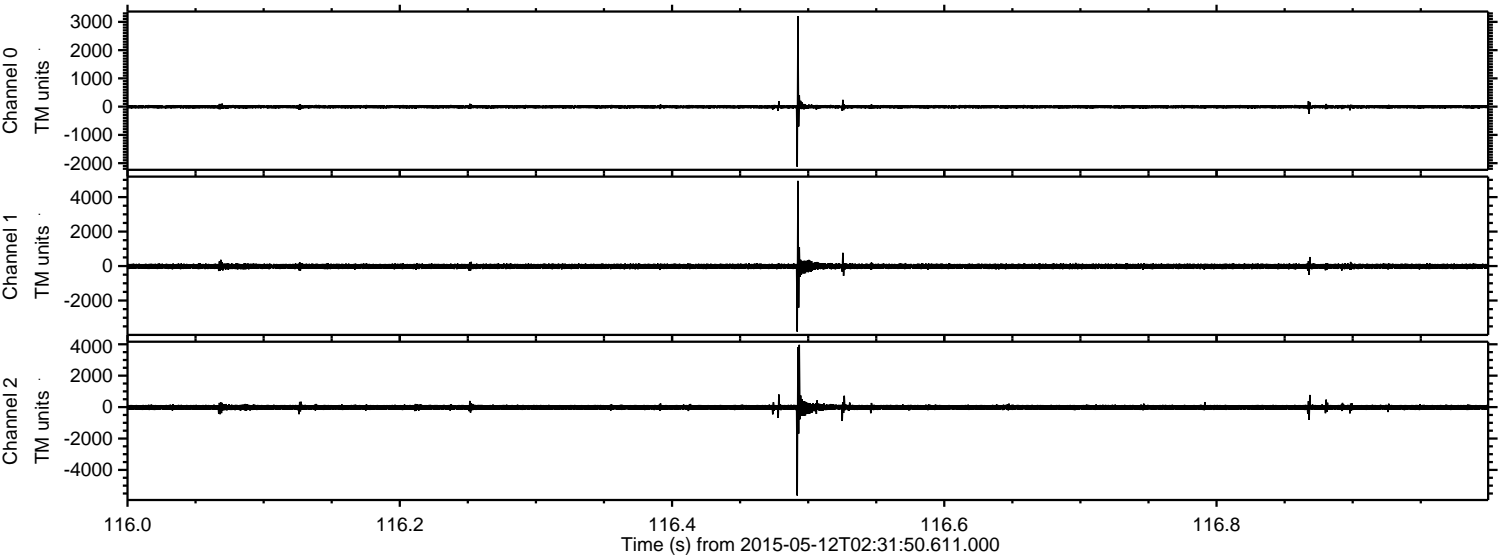

Channel 0
mn: -2130
mx: 3206
 μ : -6.6
 σ : 33.9

Channel 1
mn: -3806
mx: 4942
 μ : -17.2
 σ : 82.5

Channel 2
mn: -5633
mx: 3964
 μ : -17.9
 σ : 100.5

Processed Tue May 12 04:39:12 2015 by ELM ver.2012-10-06 from 001__elm20150512_023149__dat00.bin

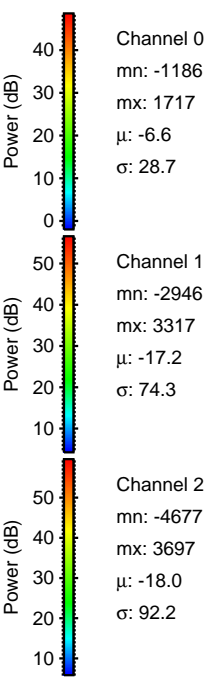
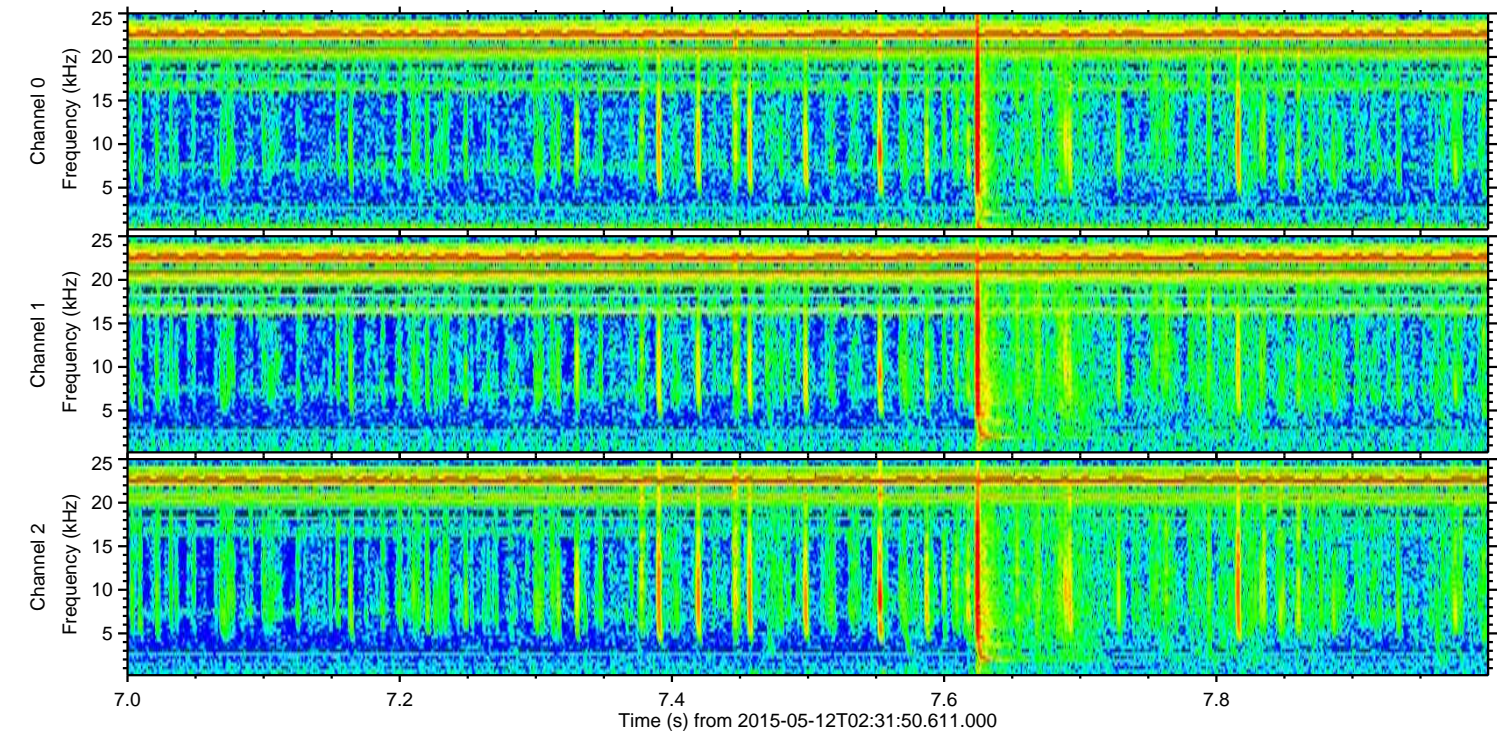
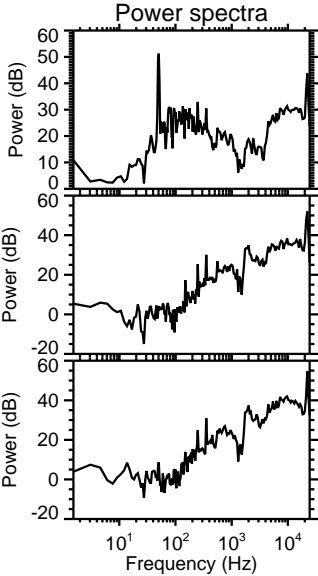
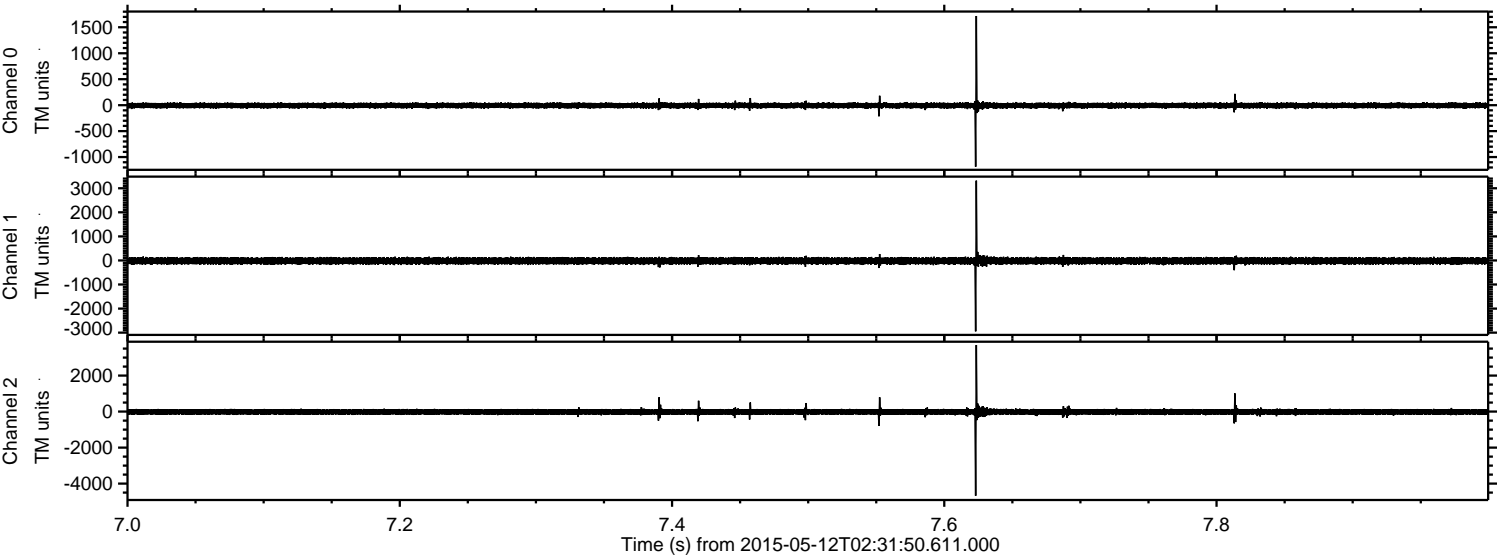

ELMAVAN 3D WAVEFORMS (Measured data sampled at 50 kHz) 49626 packets of 144 samples from 2015-05-12T02:31:50.611.000. Part 101/143

Processed Tue May 12 04:39:13 2015 by ELM ver.2012-10-06 from 001__elm20150512_023149__dat00.bin

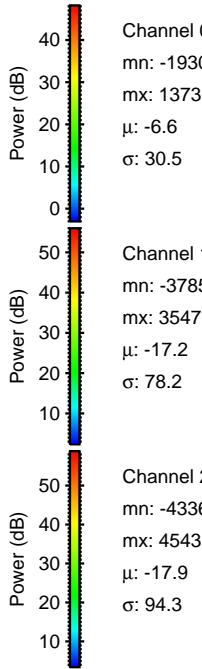
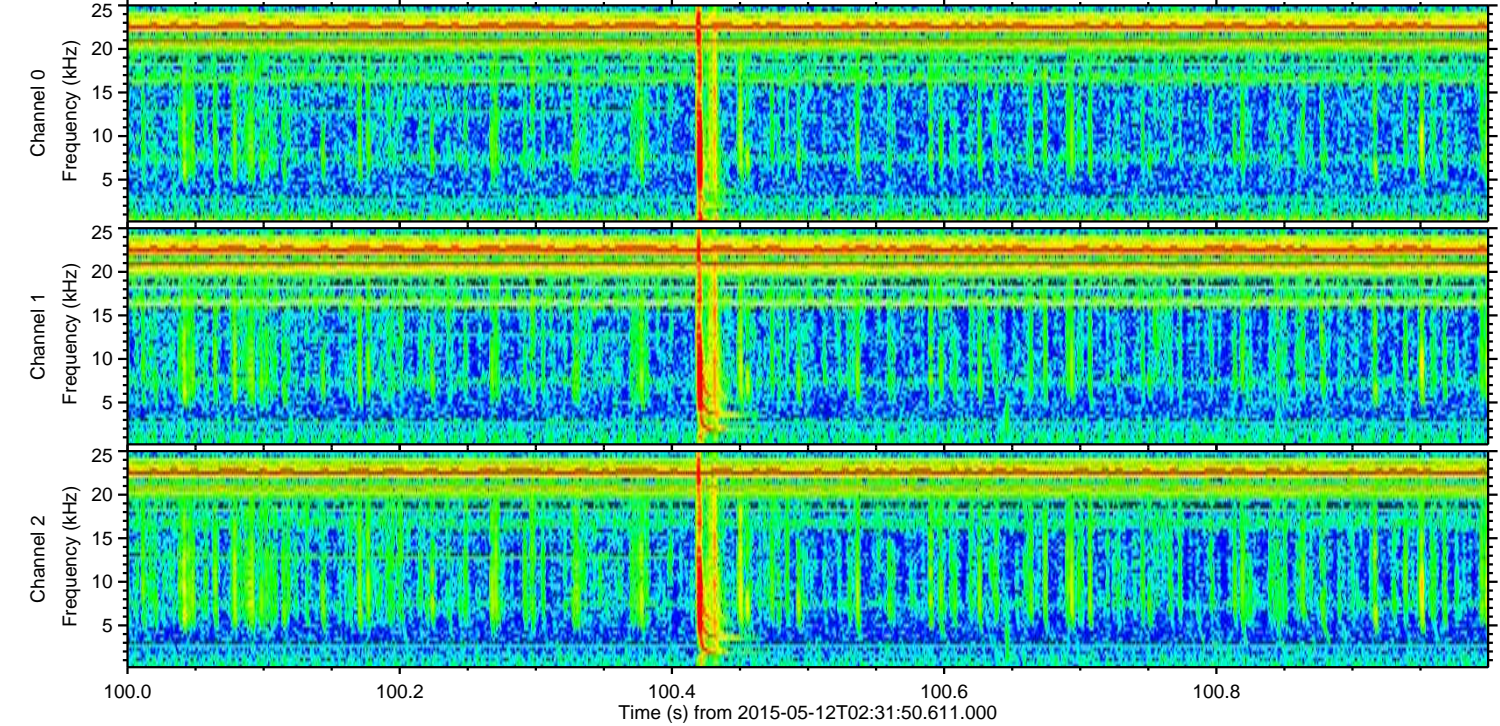
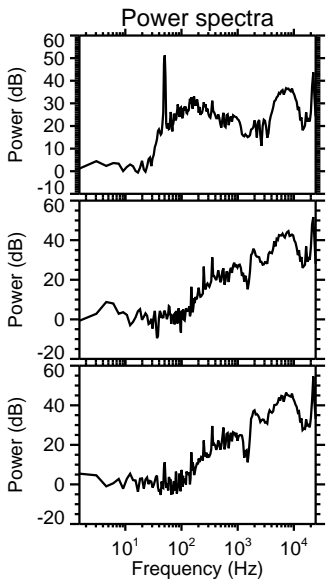
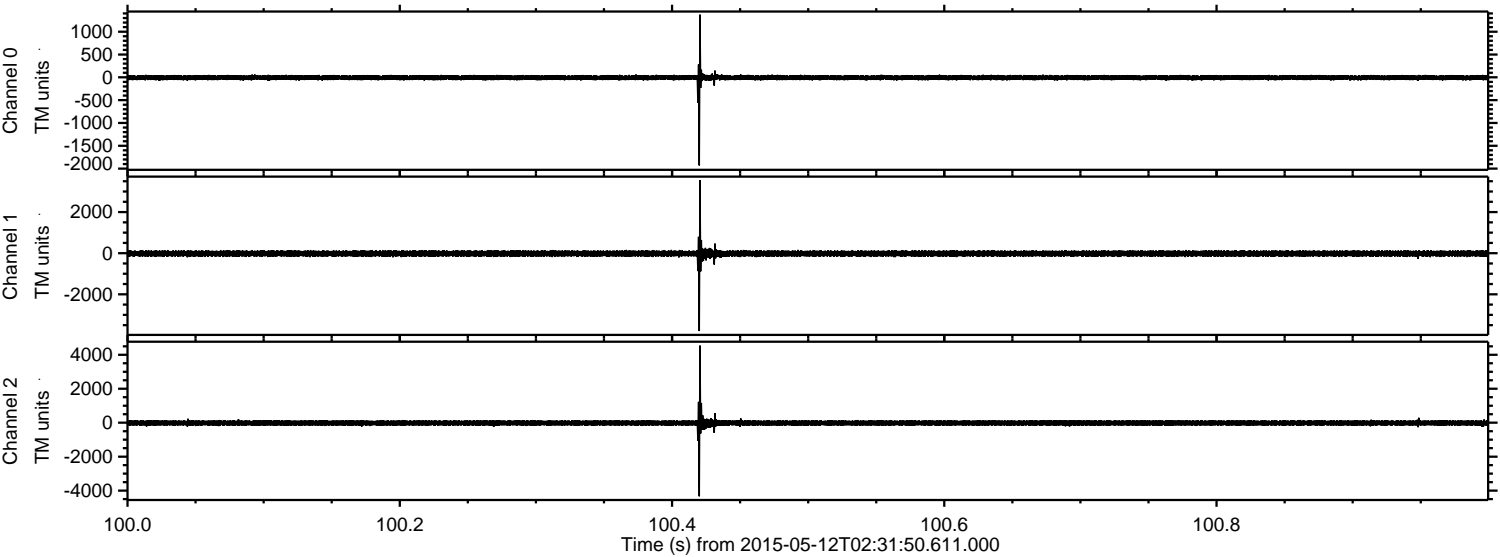

Channel 0
mn: -1930
mx: 1373
 μ : -6.6
 σ : 30.5

Channel 1
mn: -3785
mx: 3547
 μ : -17.2
 σ : 78.2

Channel 2
mn: -4336
mx: 4543
 μ : -17.9
 σ : 94.3

Processed Tue May 12 04:39:14 2015 by ELM ver.2012-10-06 from 001__elm20150512_023149__dat00.bin

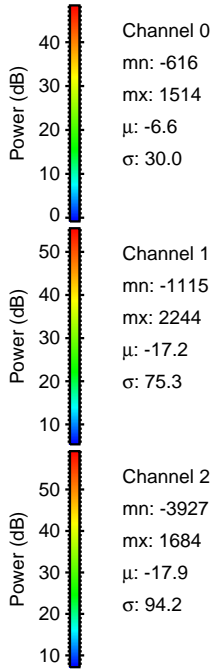
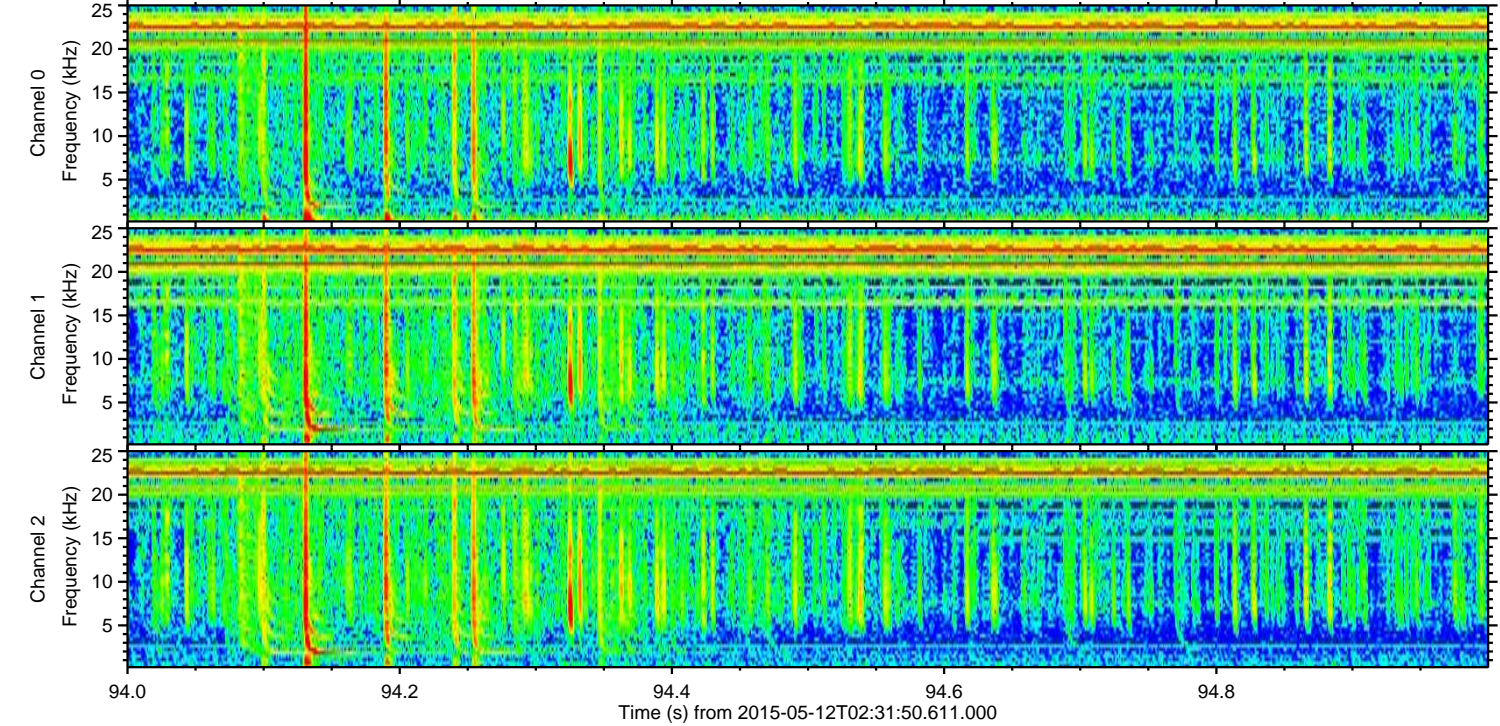
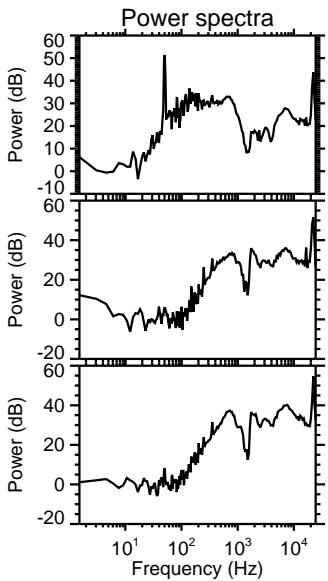
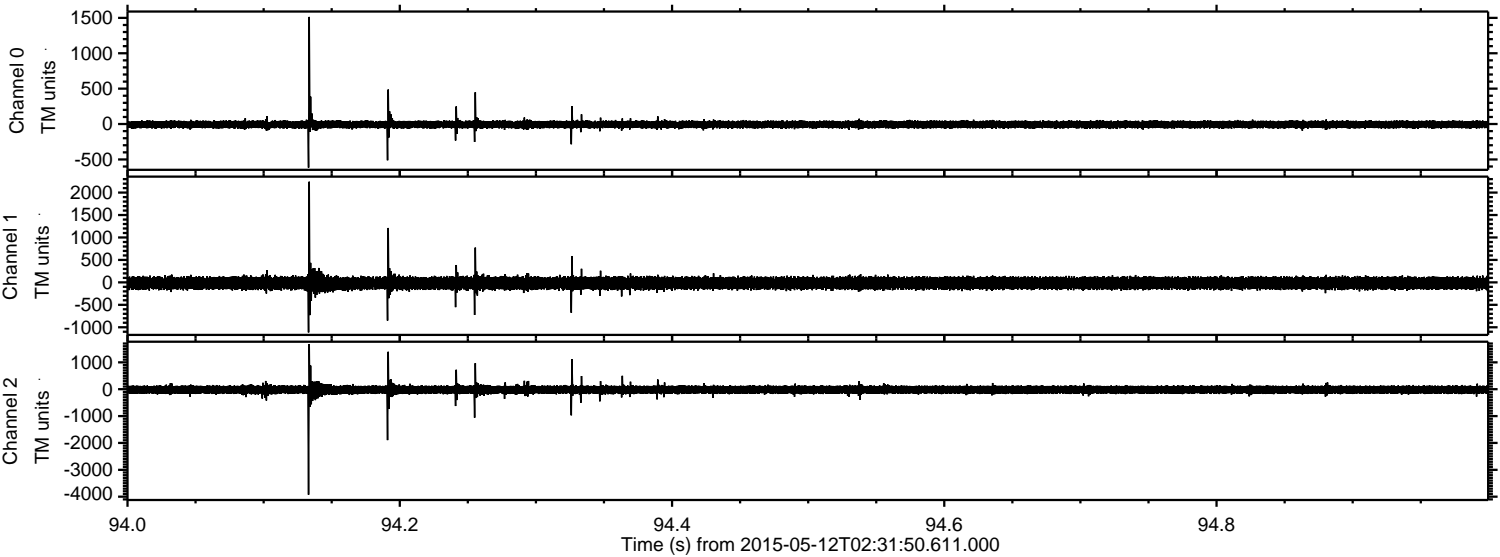

Processed Tue May 12 04:39:15 2015 by ELM ver.2012-10-06 from 001__elm20150512_023149__dat00.bin

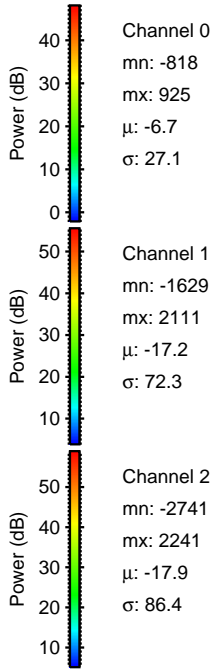
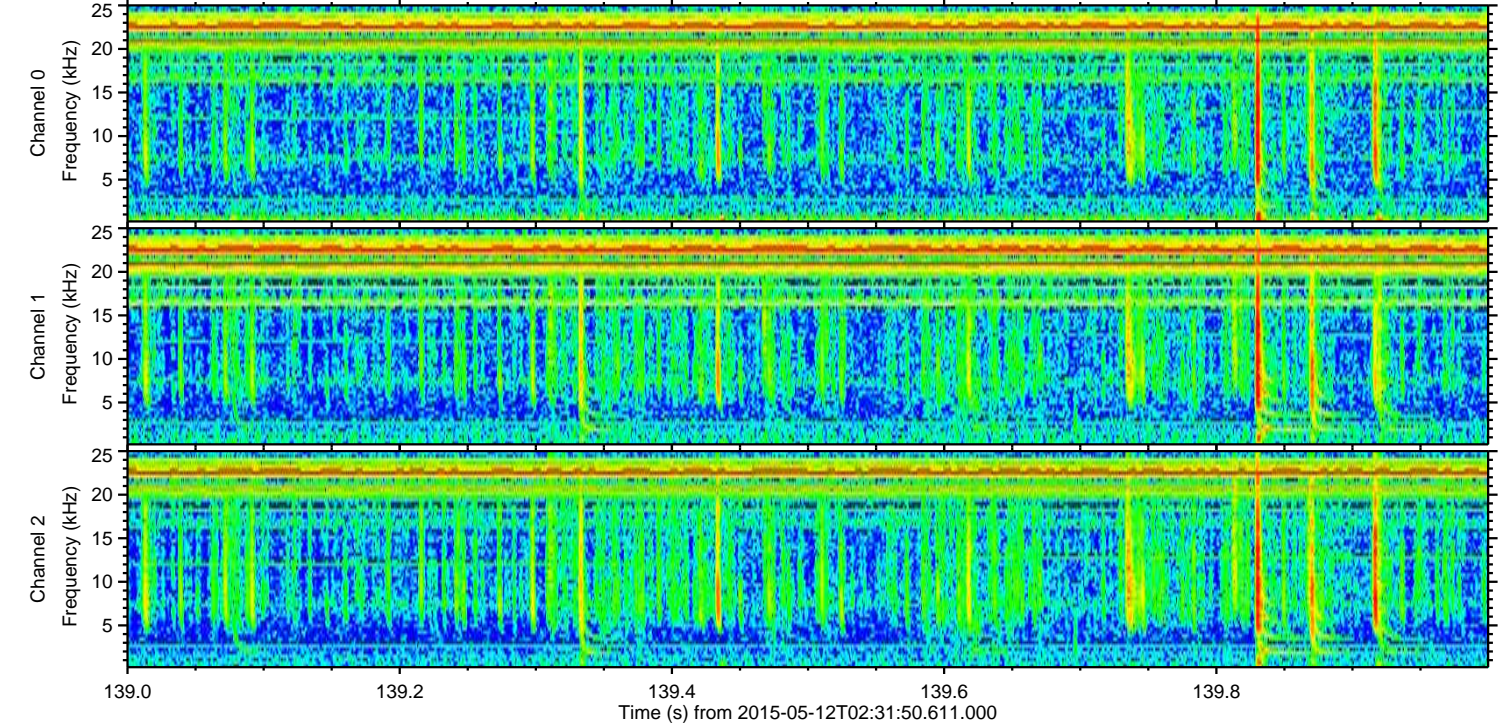
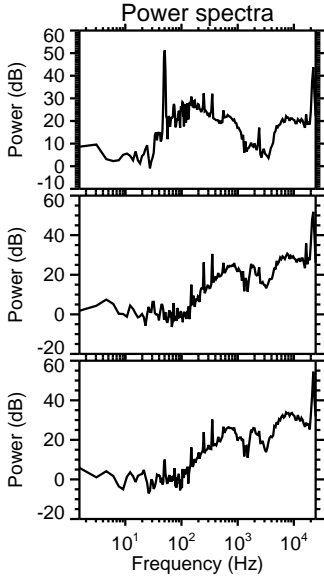
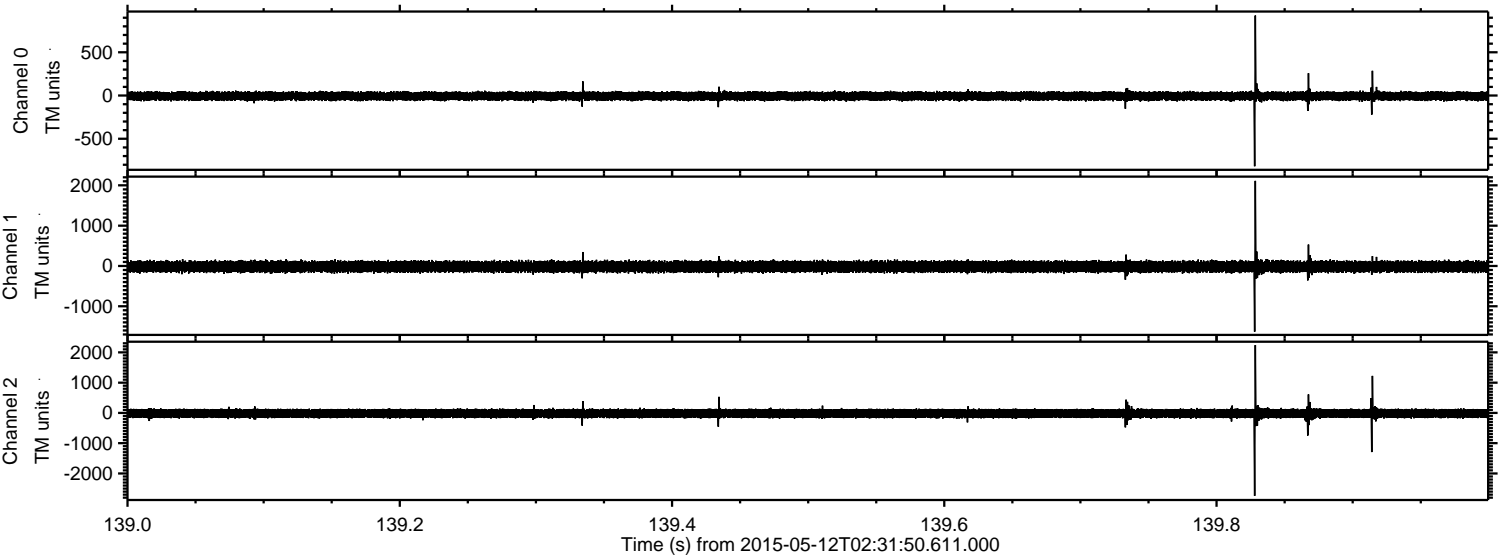

ELMAVAN 3D WAVEFORMS (Measured data sampled at 50 kHz) 49626 packets of 144 samples from 2015-05-12T02:31:50.611.000. Part 141/143

Processed Tue May 12 04:39:16 2015 by ELM ver.2012-10-06 from 001__elm20150512_023149__dat00.bin

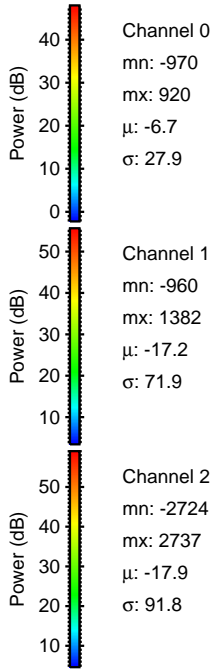
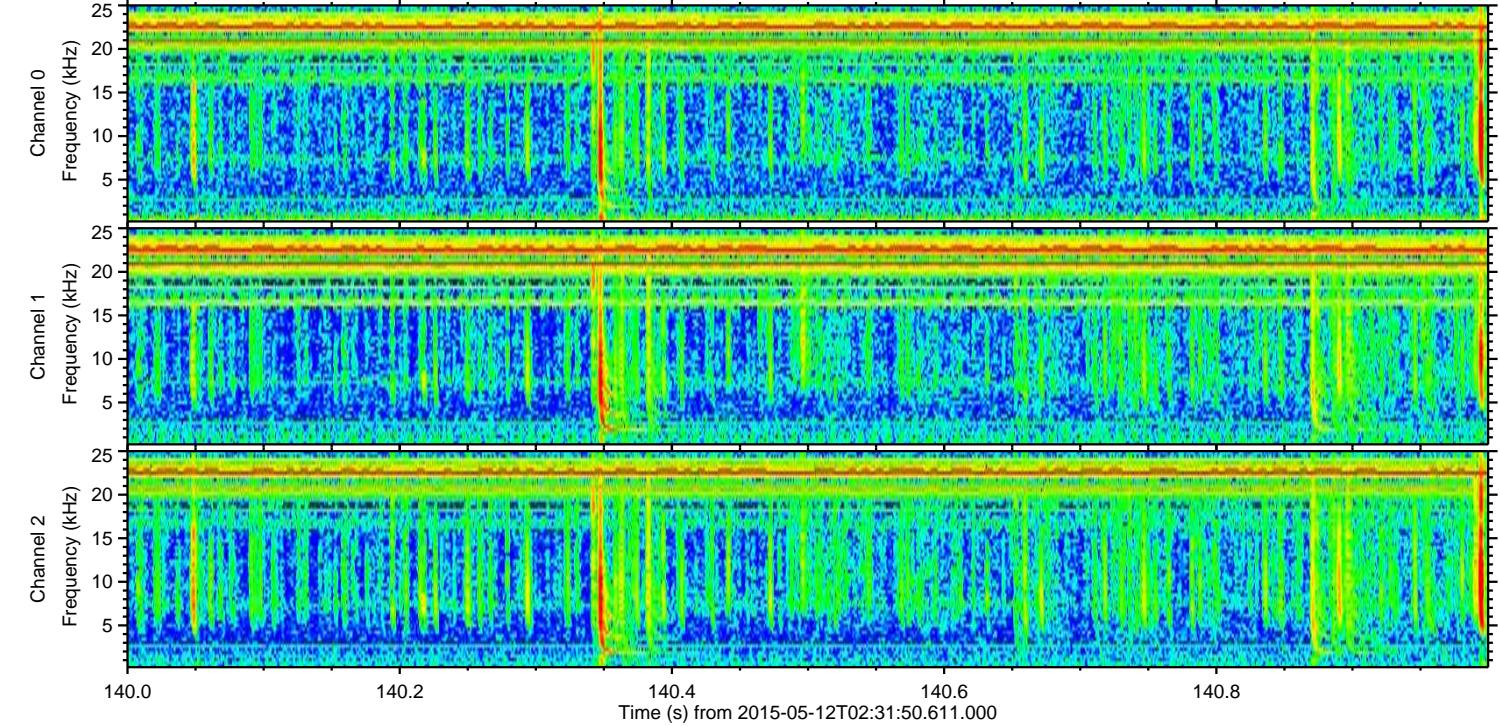
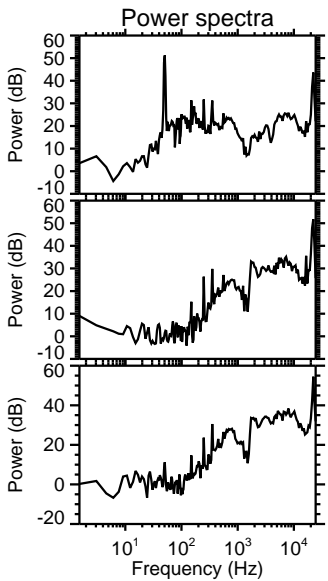
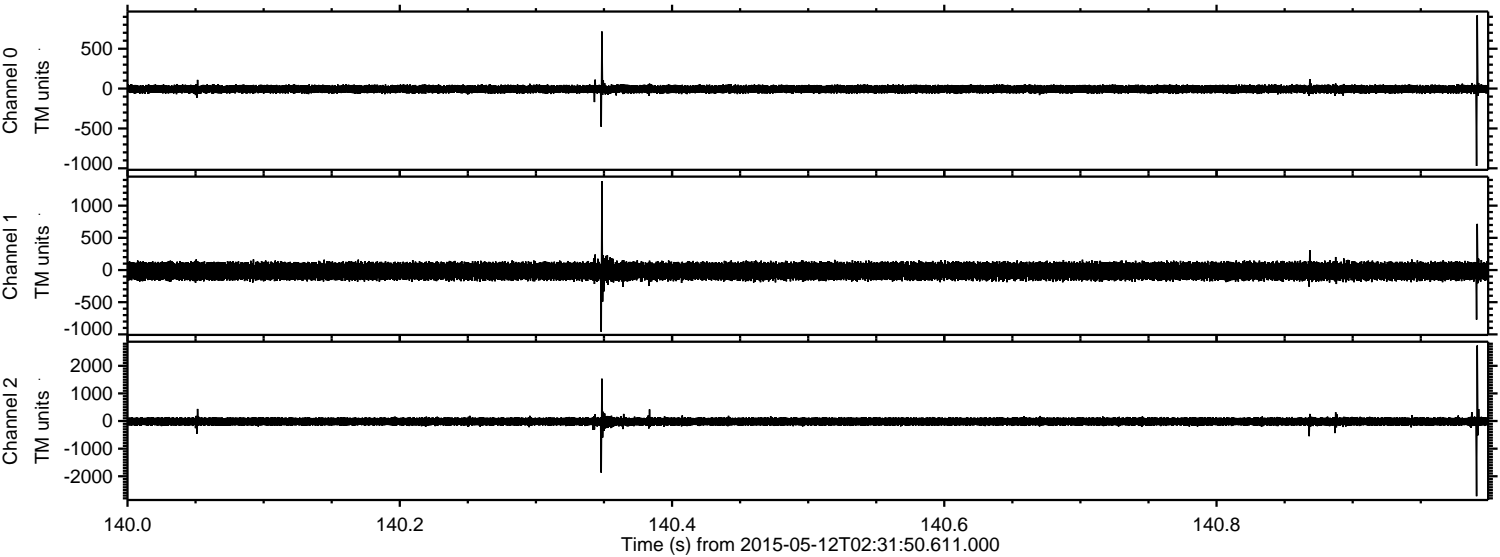

Processed Tue May 12 04:39:17 2015 by ELM ver.2012-10-06 from 001__elm20150512_023149__dat00.bin

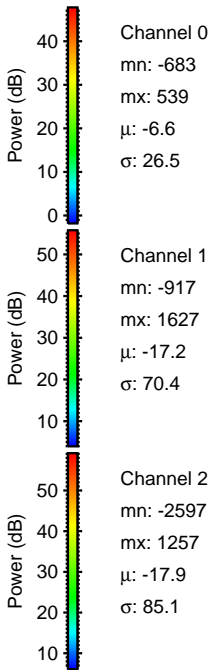
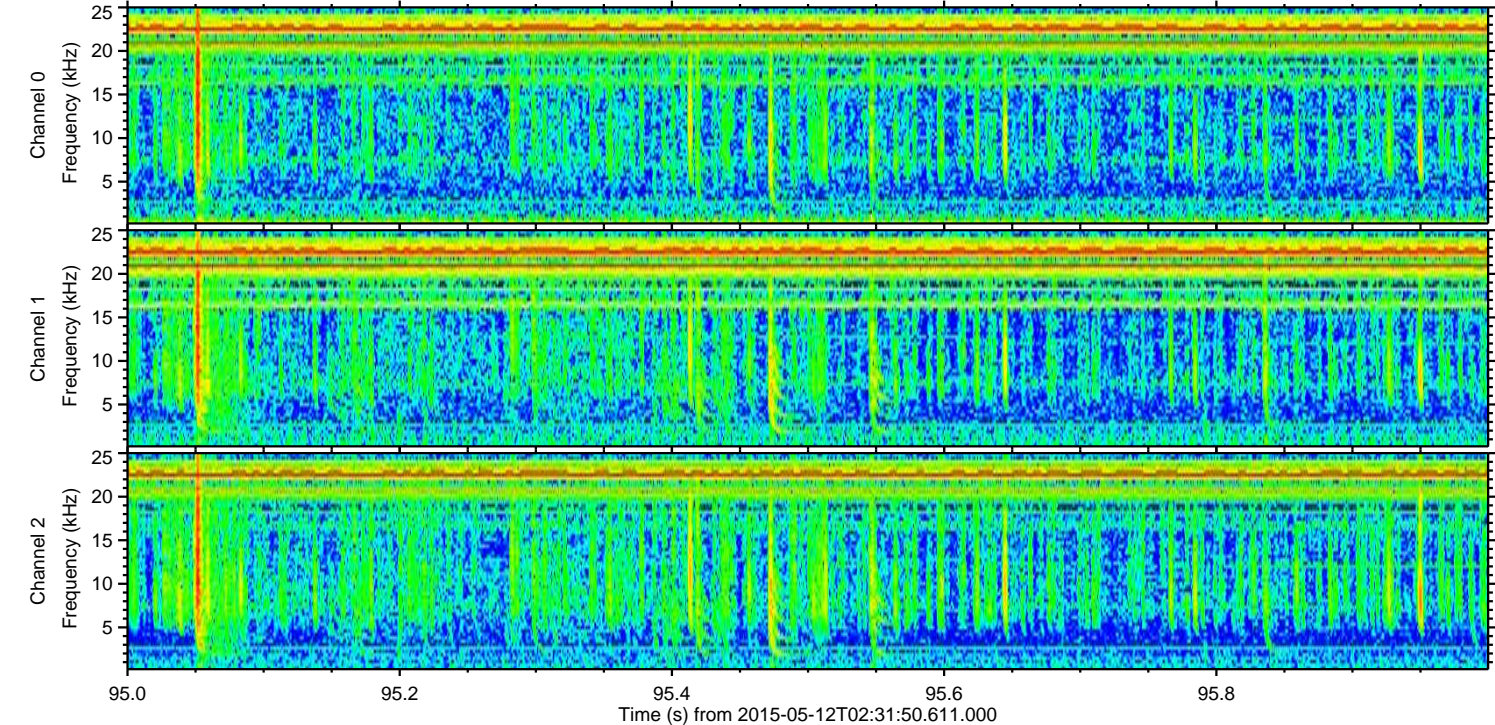
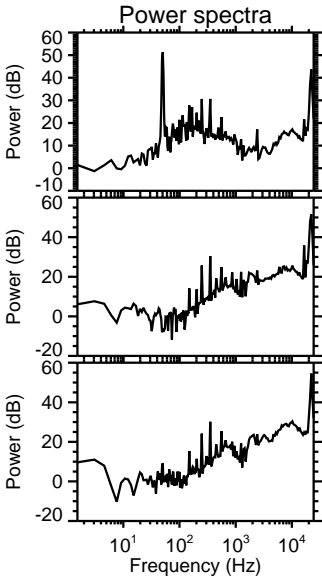
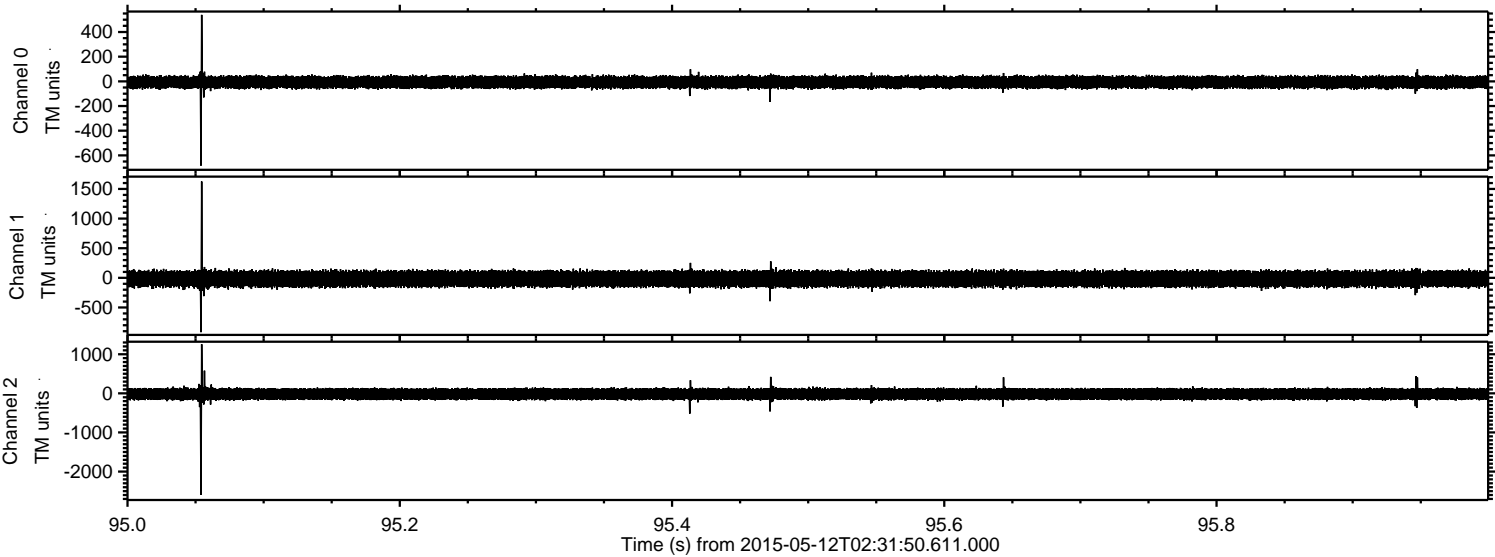

ELMAVAN 3D WAVEFORMS (Measured data sampled at 50 kHz) 49626 packets of 144 samples from 2015-05-12T02:31:50.611.000. Part 134/143

Processed Tue May 12 04:39:18 2015 by ELM ver.2012-10-06 from 001__elm20150512_023149__dat00.bin

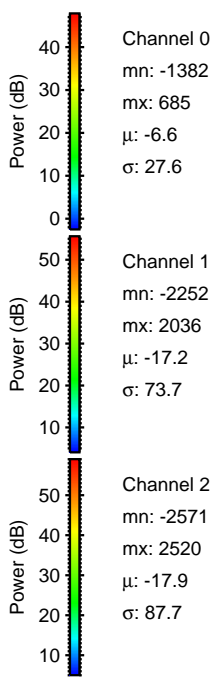
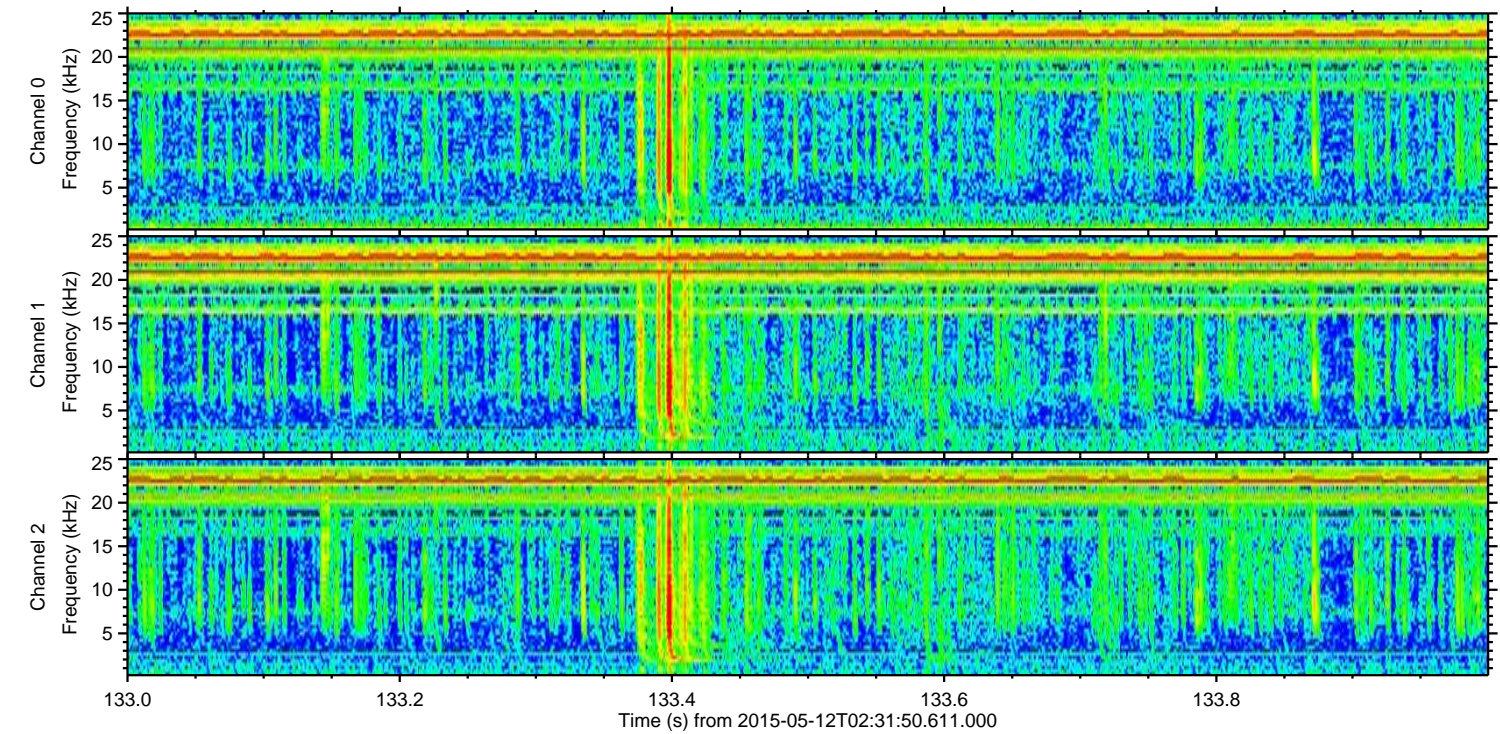
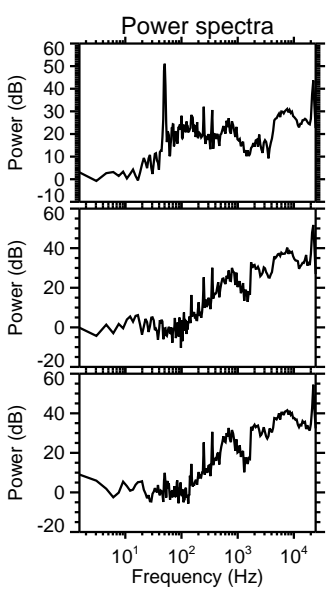
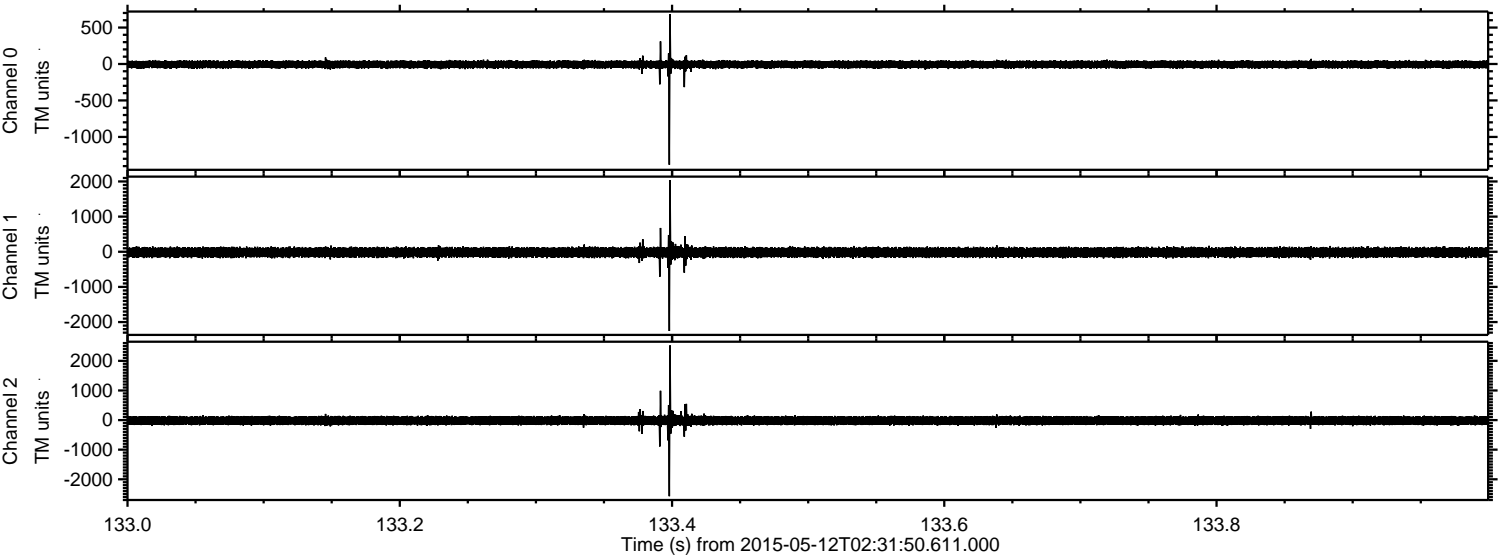

Channel 0
mn: -1382
mx: 685
 μ : -6.6
 σ : 27.6

Channel 1
mn: -2252
mx: 2036
 μ : -17.2
 σ : 73.7

Channel 2
mn: -2571
mx: 2520
 μ : -17.9
 σ : 87.7

Processed Tue May 12 04:39:19 2015 by ELM ver.2012-10-06 from 001__elm20150512_023149__dat00.bin

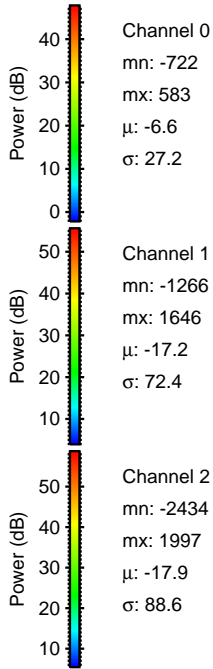
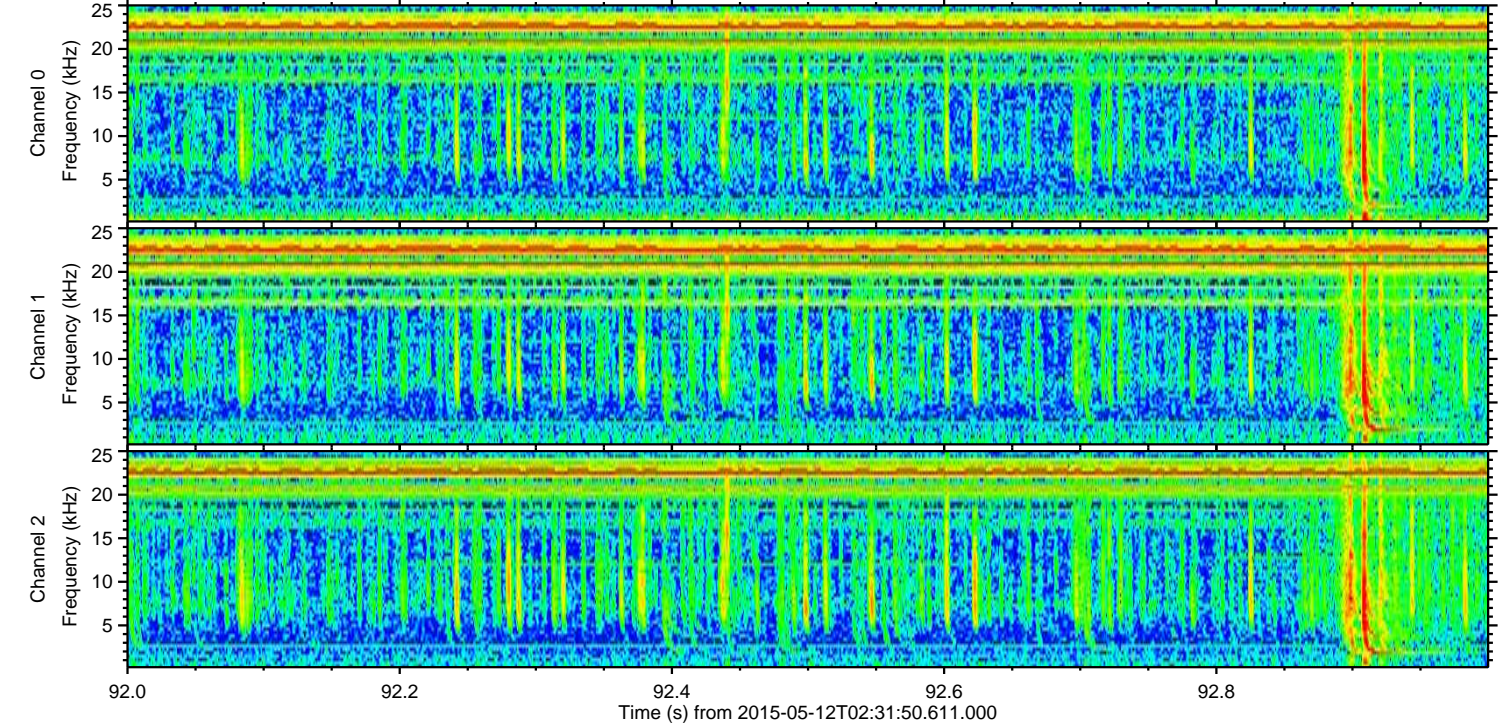
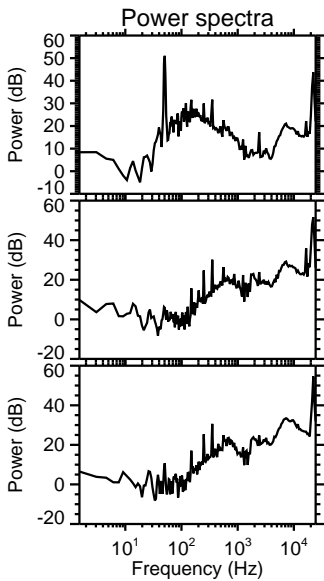
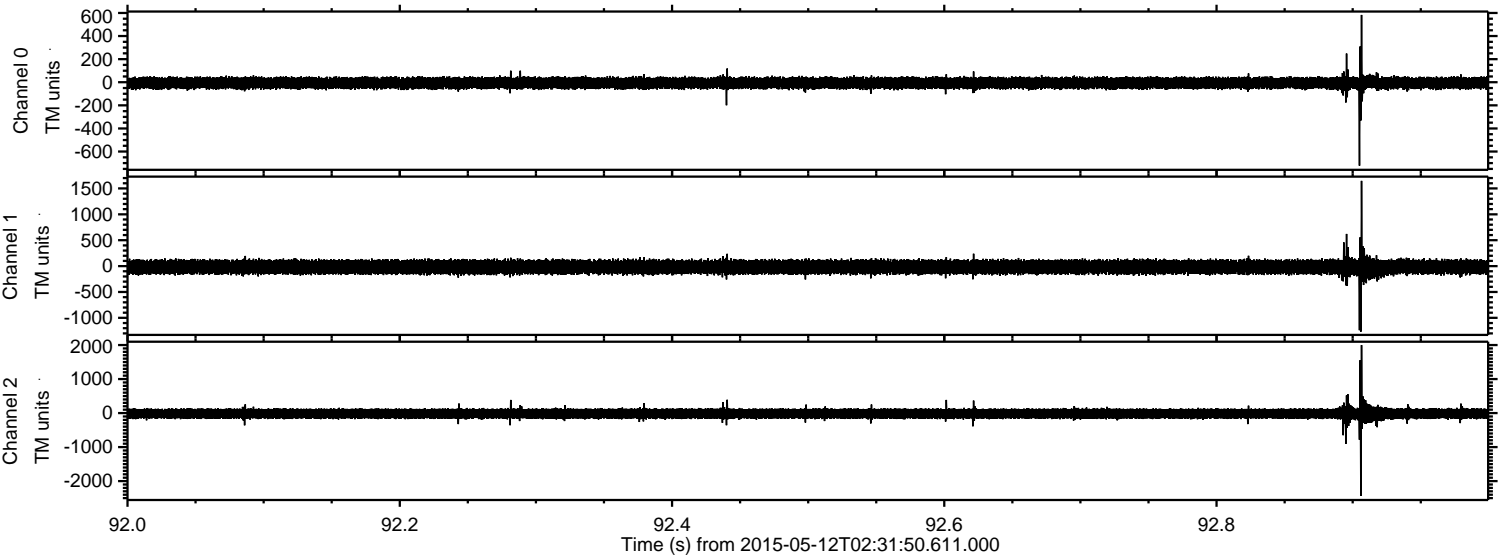

Processed Tue May 12 04:39:20 2015 by ELM ver.2012-10-06 from 001__elm20150512_023149__dat00.bin

