

ELMAVAN 3D WAVEFORMS (Measured data sampled at 50 kHz) 49787 packets of 144 samples from 2015-05-11T14:31:27.162.000.

Processed Mon May 11 16:38:32 2015 by ELM ver.2012-10-06 from 001__elm20150511_143126__dat00.bin

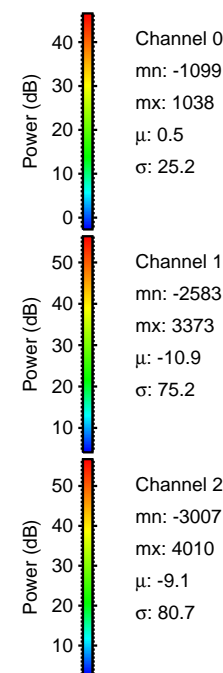
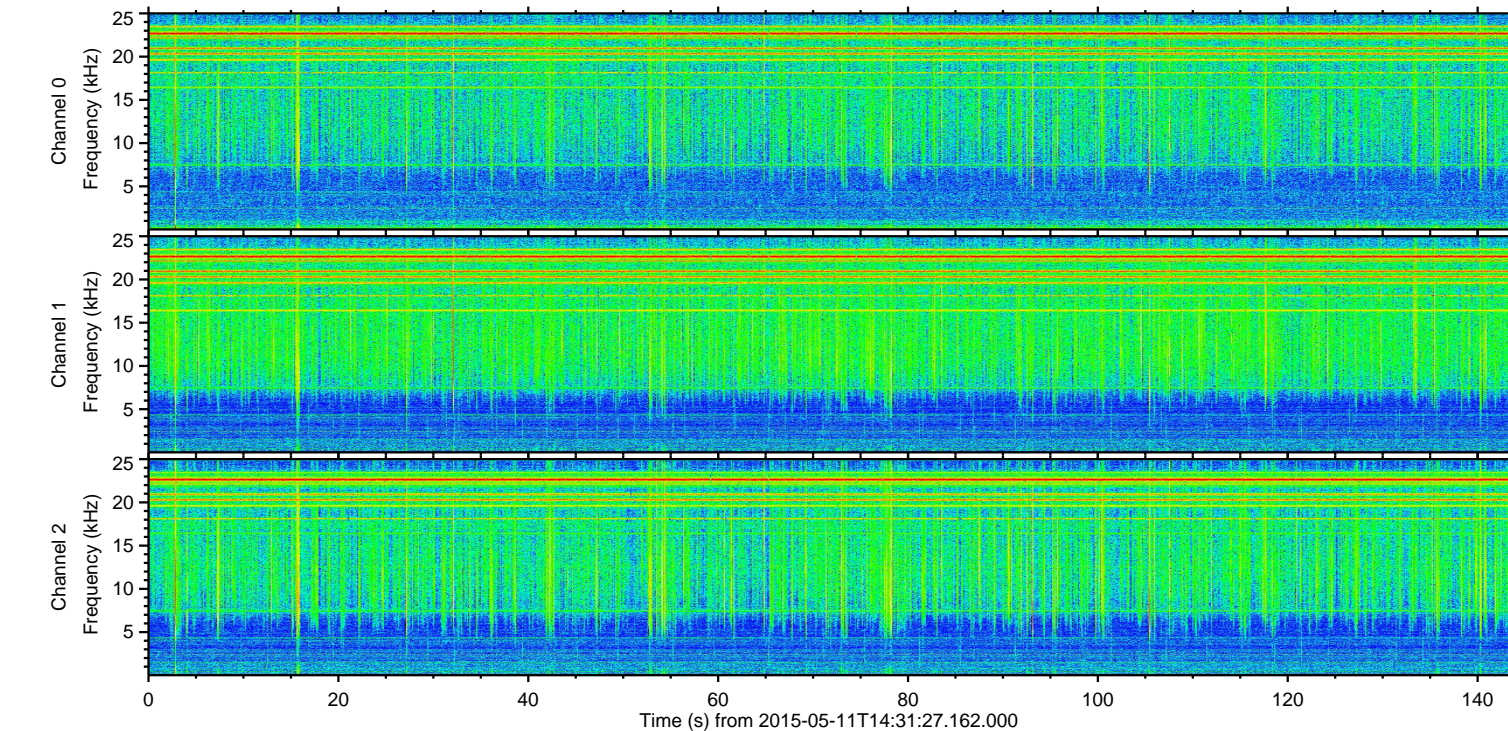
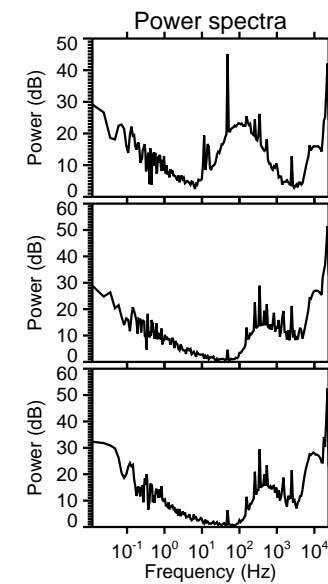
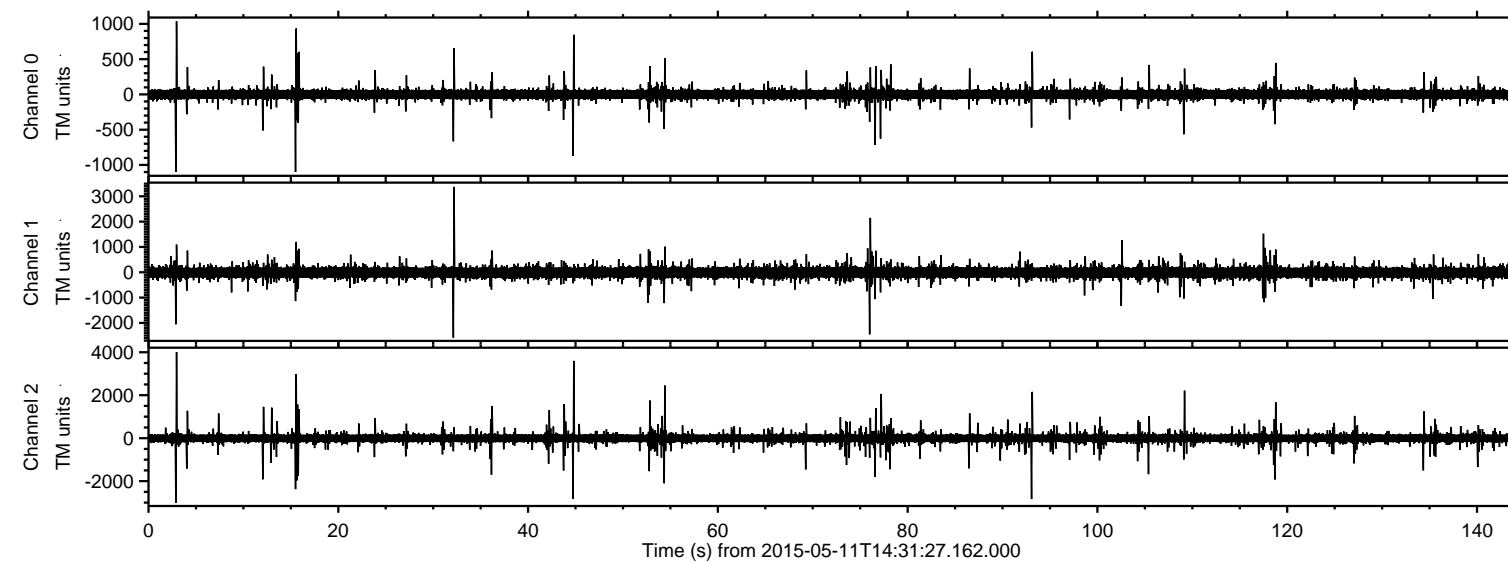

ELMAVAN 3D WAVEFORMS (Measured data sampled at 50 kHz) 49787 packets of 144 samples from 2015-05-11T14:31:27.162.000. Part 3/144

Processed Mon May 11 16:38:43 2015 by ELM ver.2012-10-06 from 001__elm20150511_143126__dat00.bin

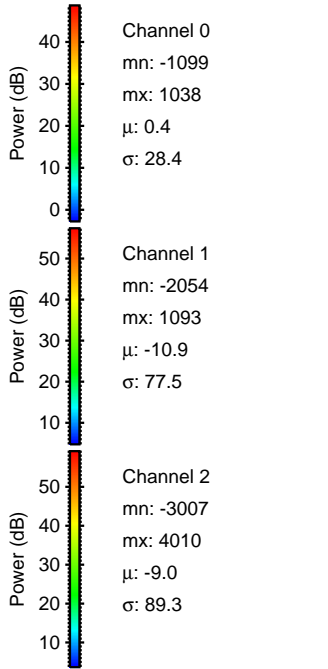
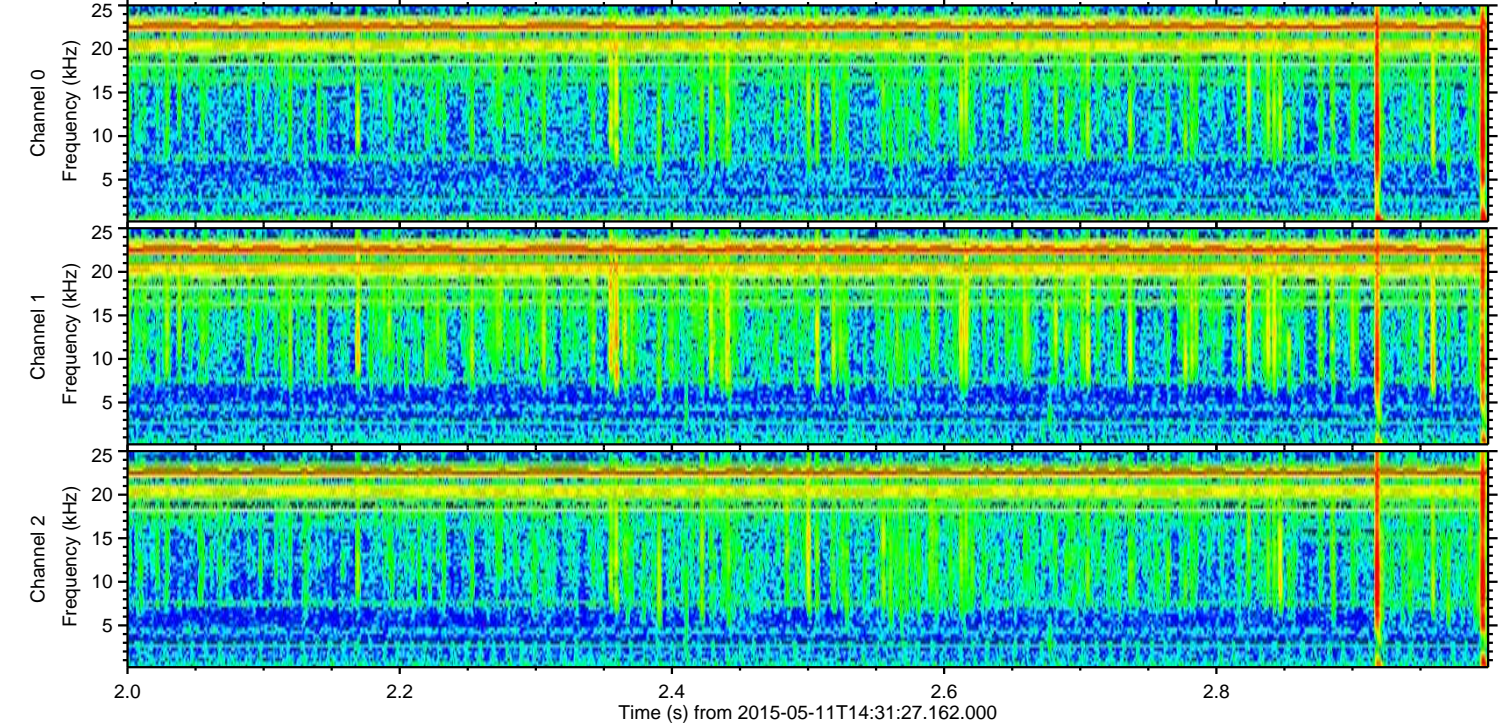
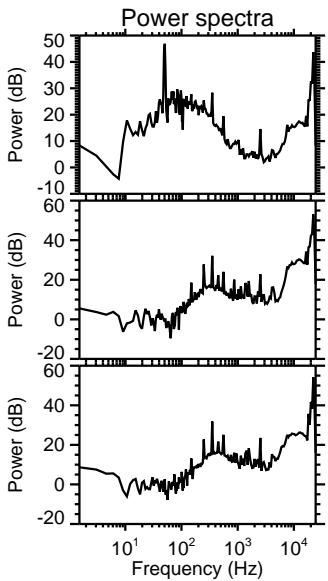
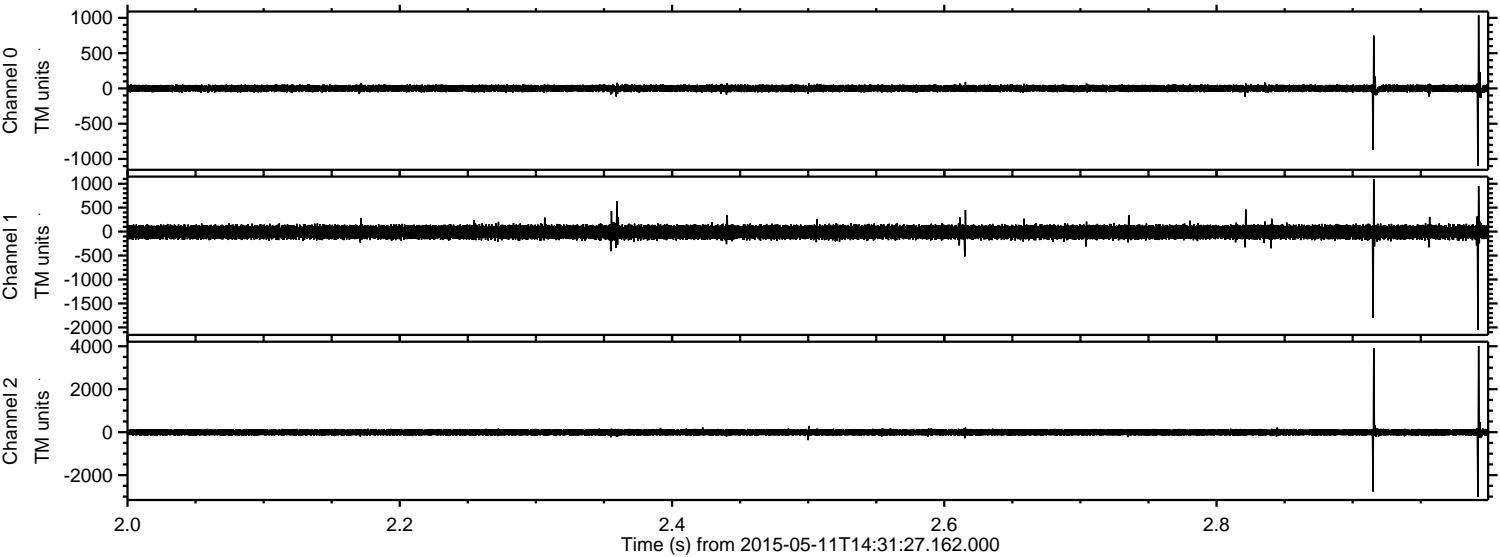

Processed Mon May 11 16:38:44 2015 by ELM ver.2012-10-06 from 001__elm20150511_143126__dat00.bin

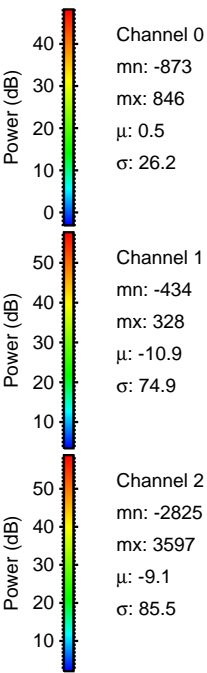
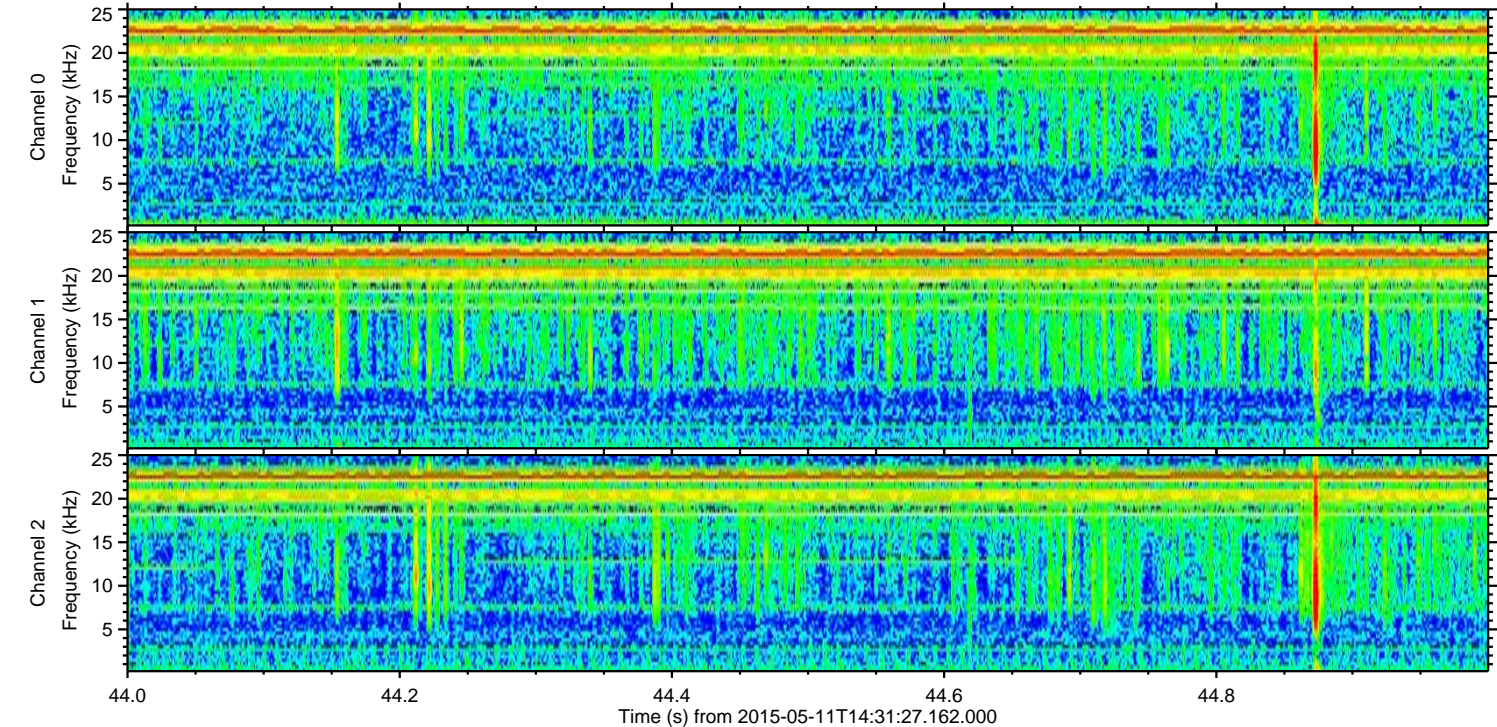
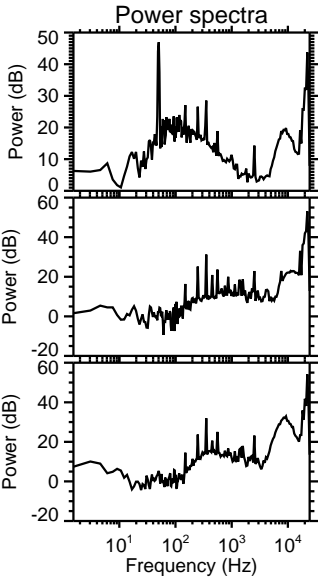
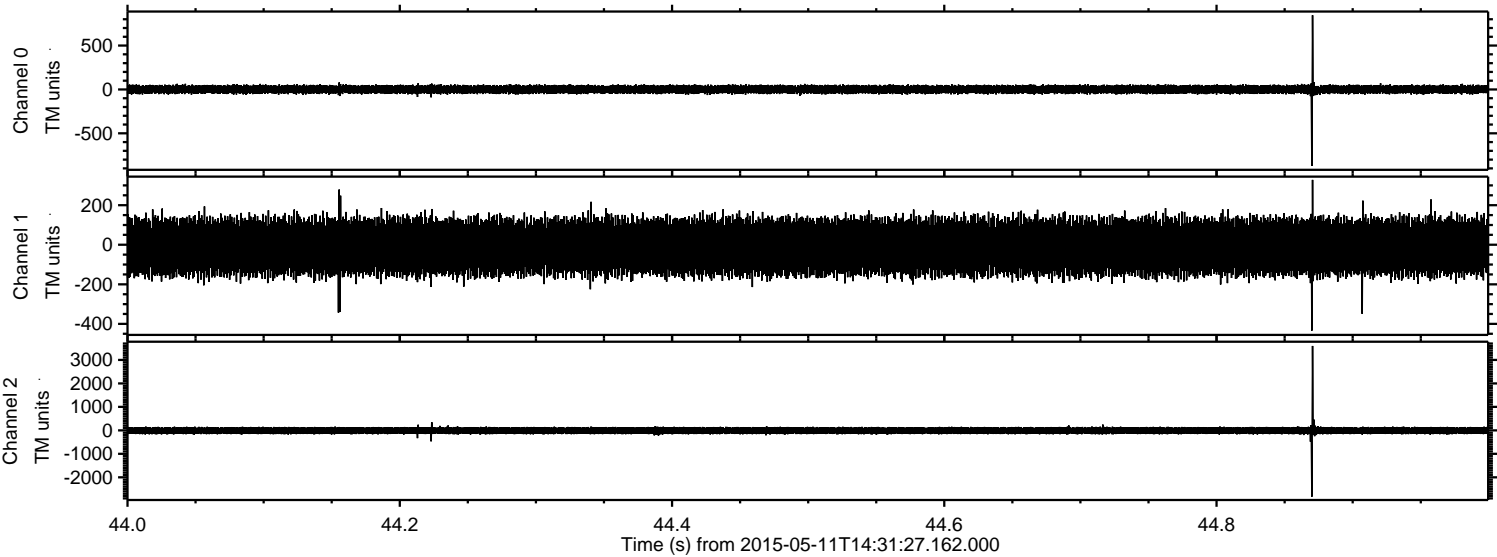

Processed Mon May 11 16:38:45 2015 by ELM ver.2012-10-06 from 001__elm20150511_143126__dat00.bin

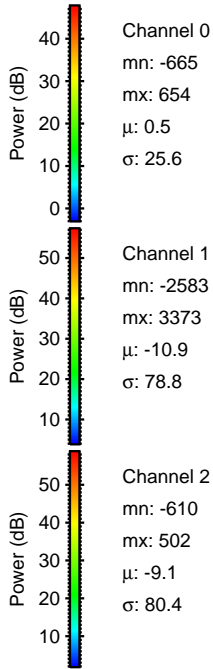
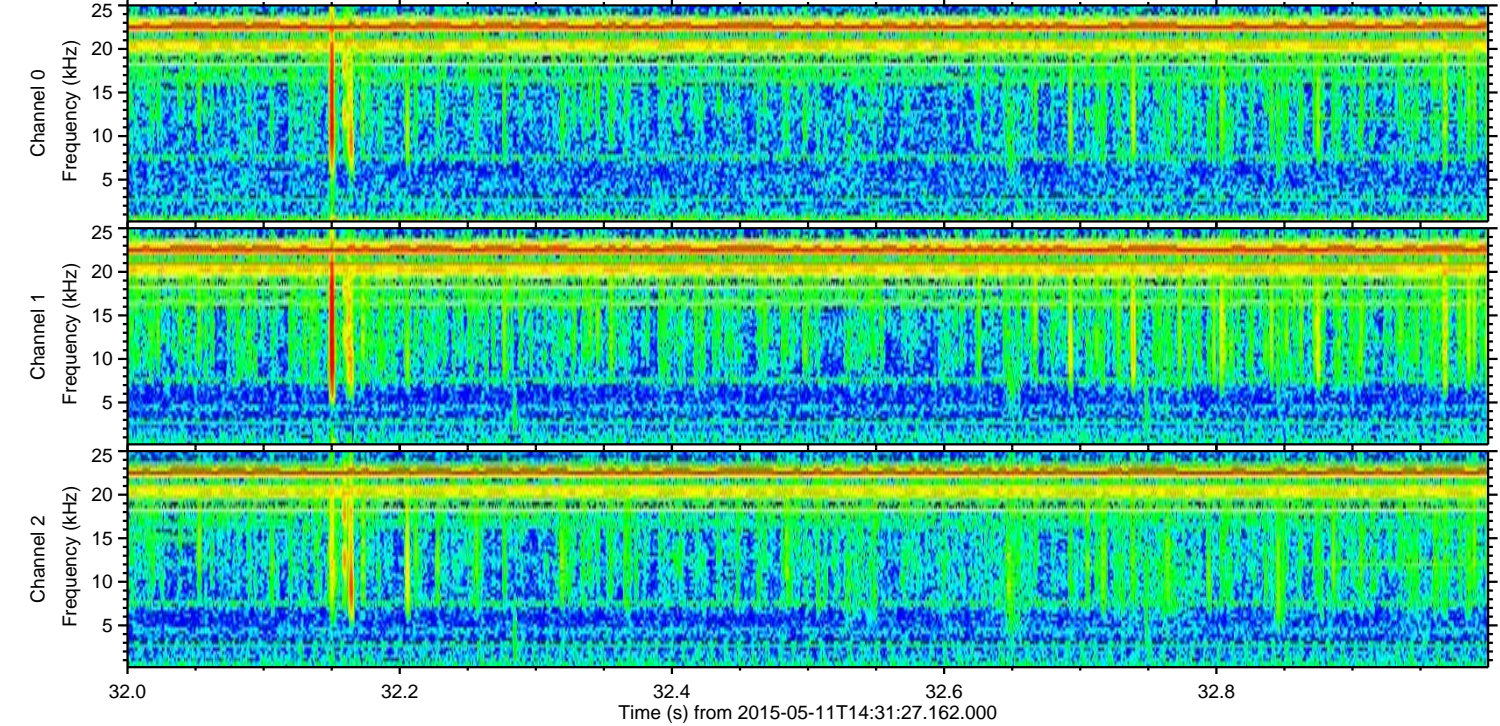
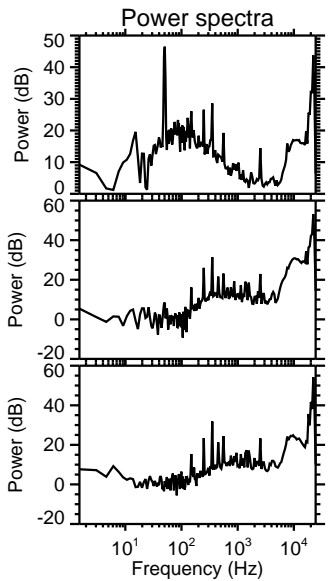
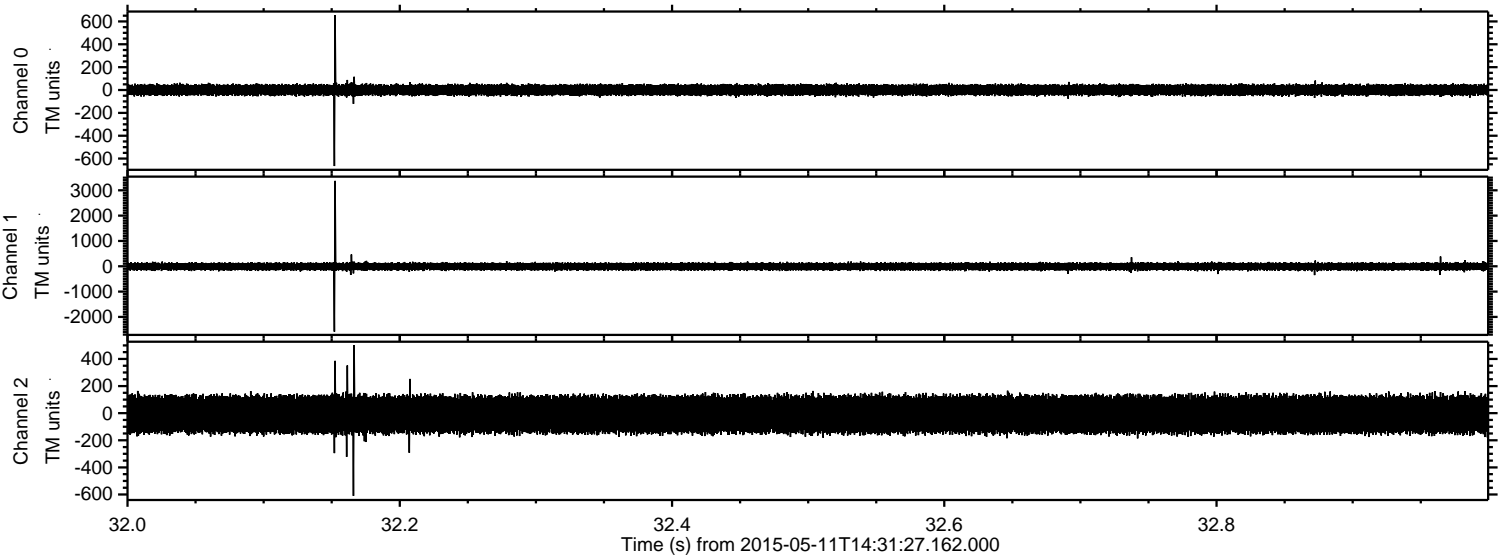

Processed Mon May 11 16:38:46 2015 by ELM ver.2012-10-06 from 001__elm20150511_143126__dat00.bin

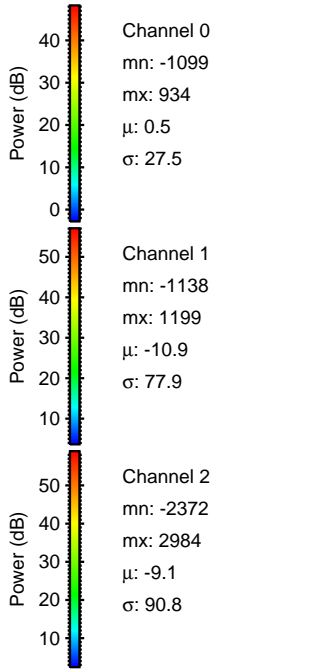
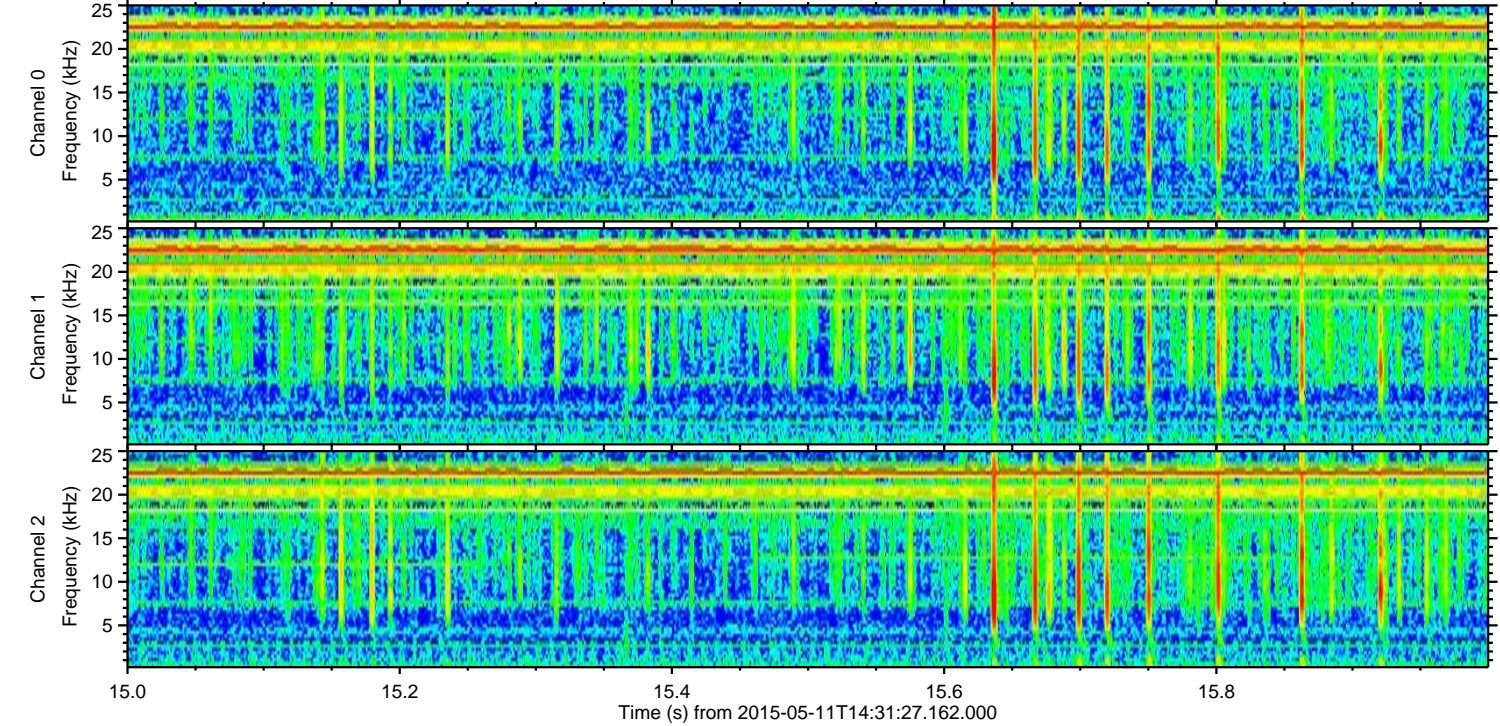
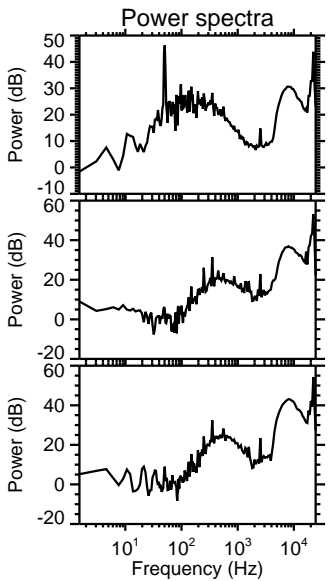
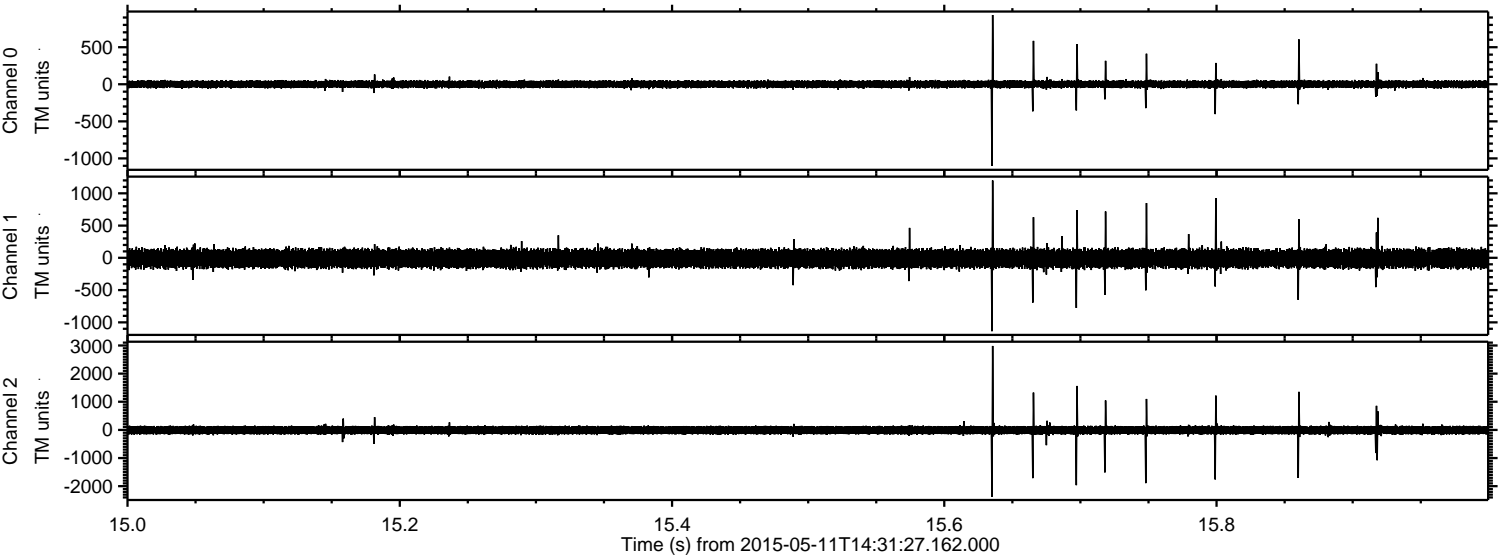

ELMAVAN 3D WAVEFORMS (Measured data sampled at 50 kHz) 49787 packets of 144 samples from 2015-05-11T14:31:27.162.000. Part 94/144

Processed Mon May 11 16:38:47 2015 by ELM ver.2012-10-06 from 001__elm20150511_143126__dat00.bin

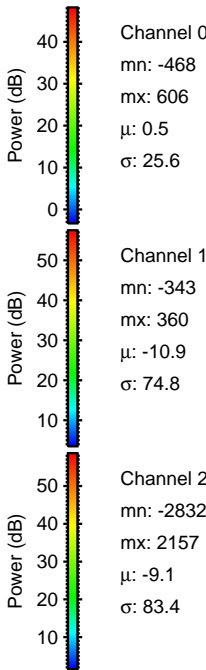
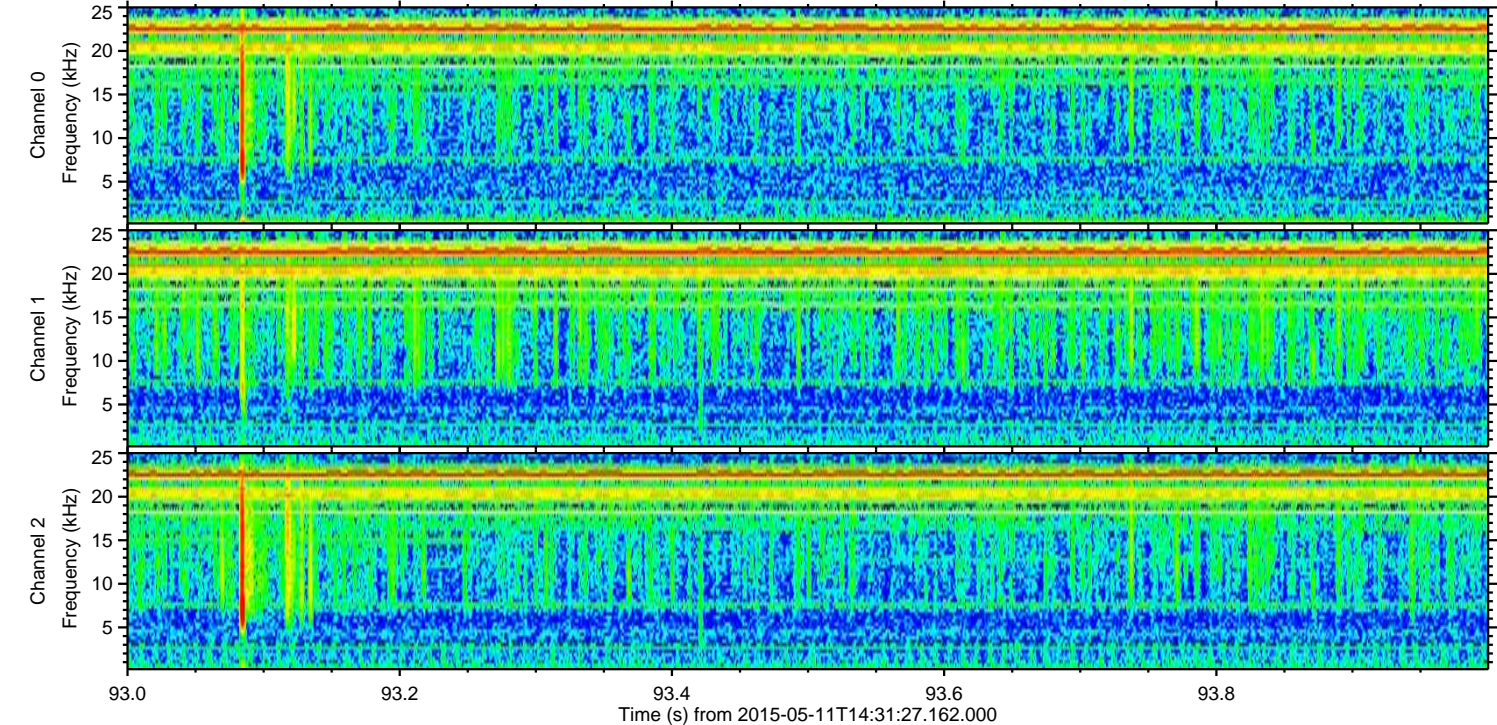
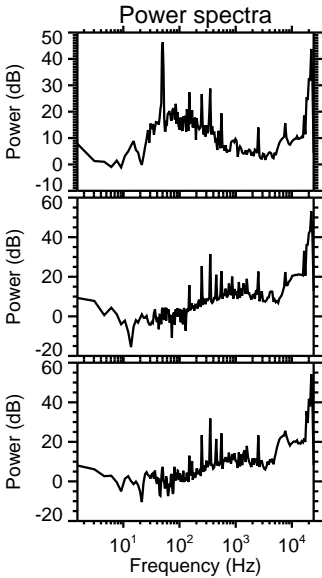
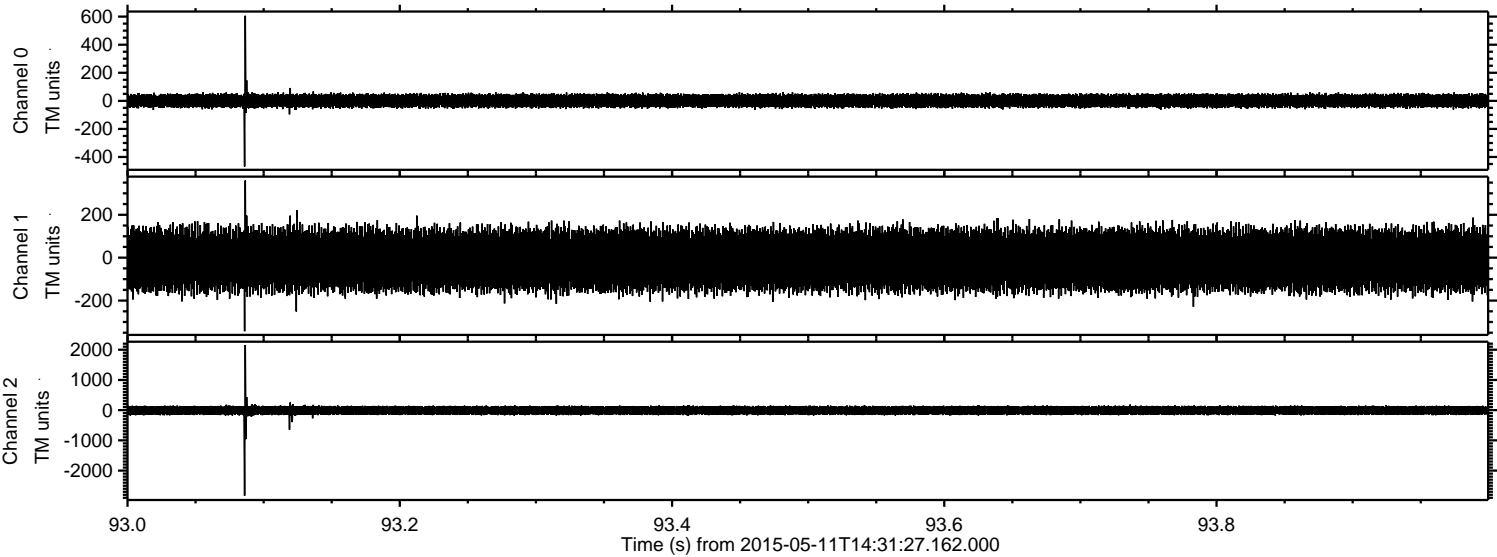

Processed Mon May 11 16:38:48 2015 by ELM ver.2012-10-06 from 001__elm20150511_143126__dat00.bin

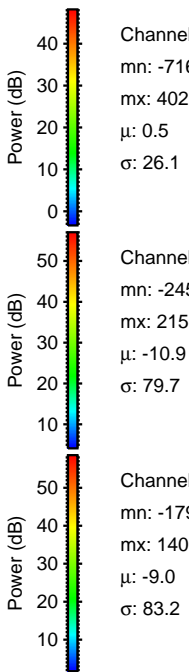
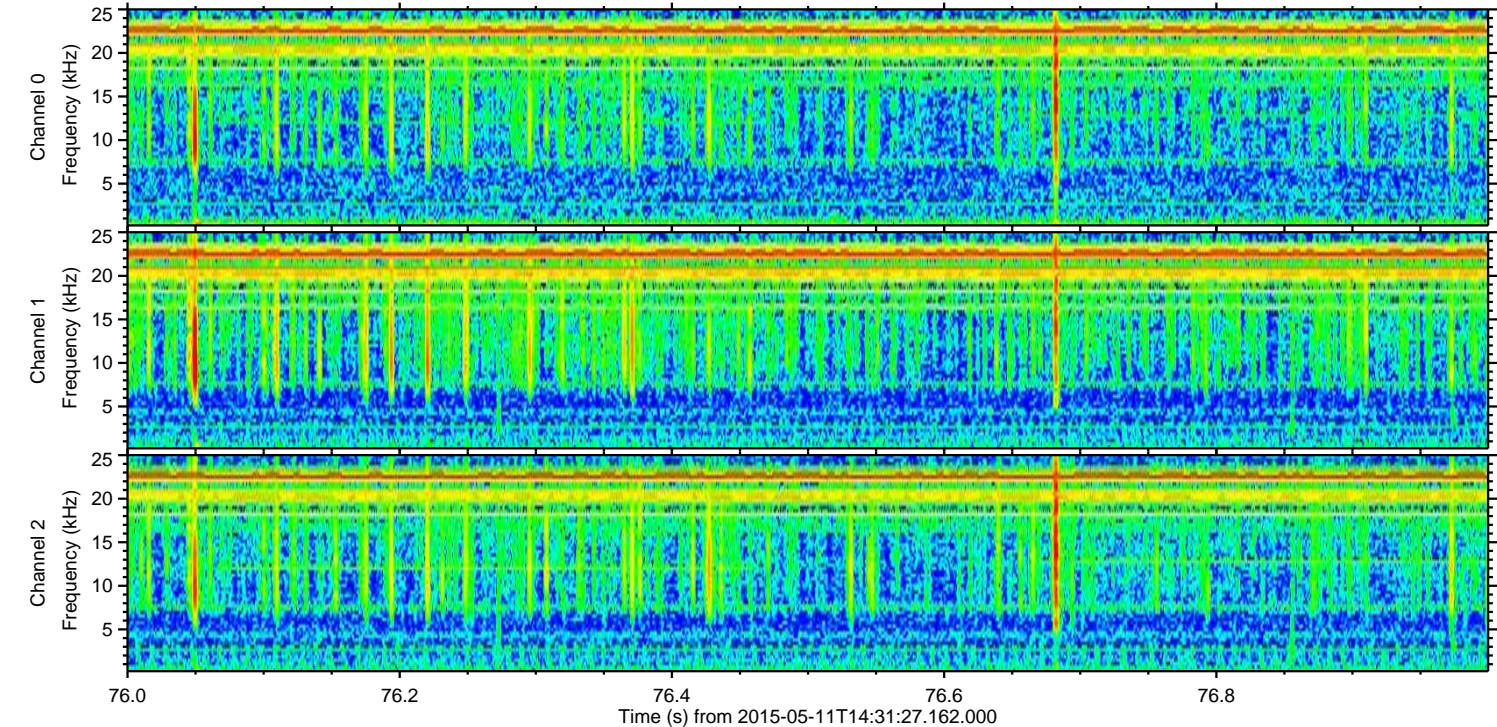
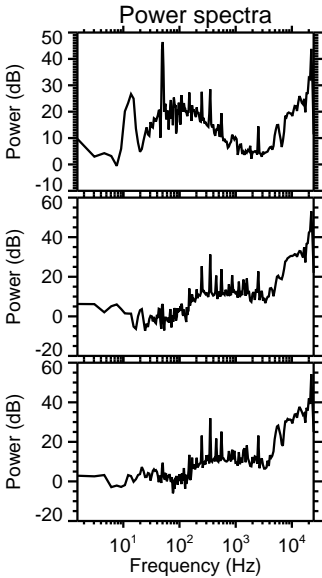
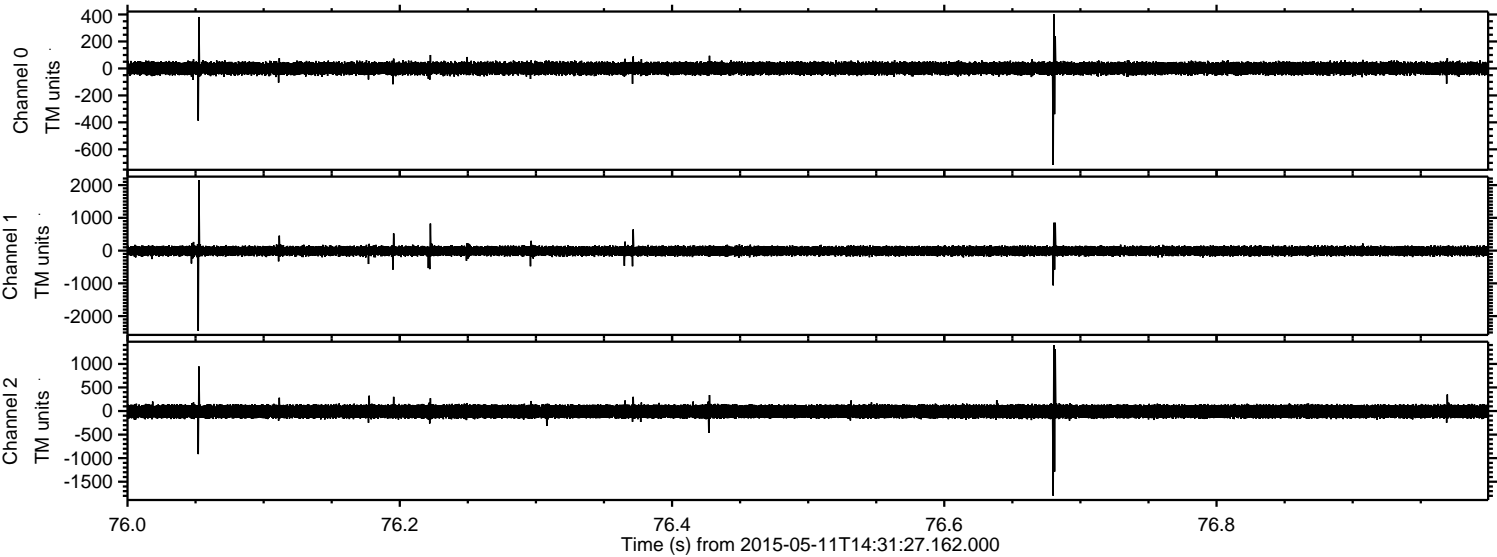

Processed Mon May 11 16:38:49 2015 by ELM ver.2012-10-06 from 001__elm20150511_143126__dat00.bin

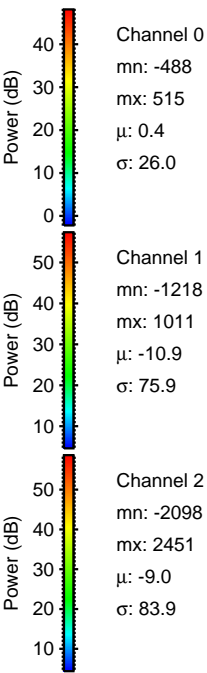
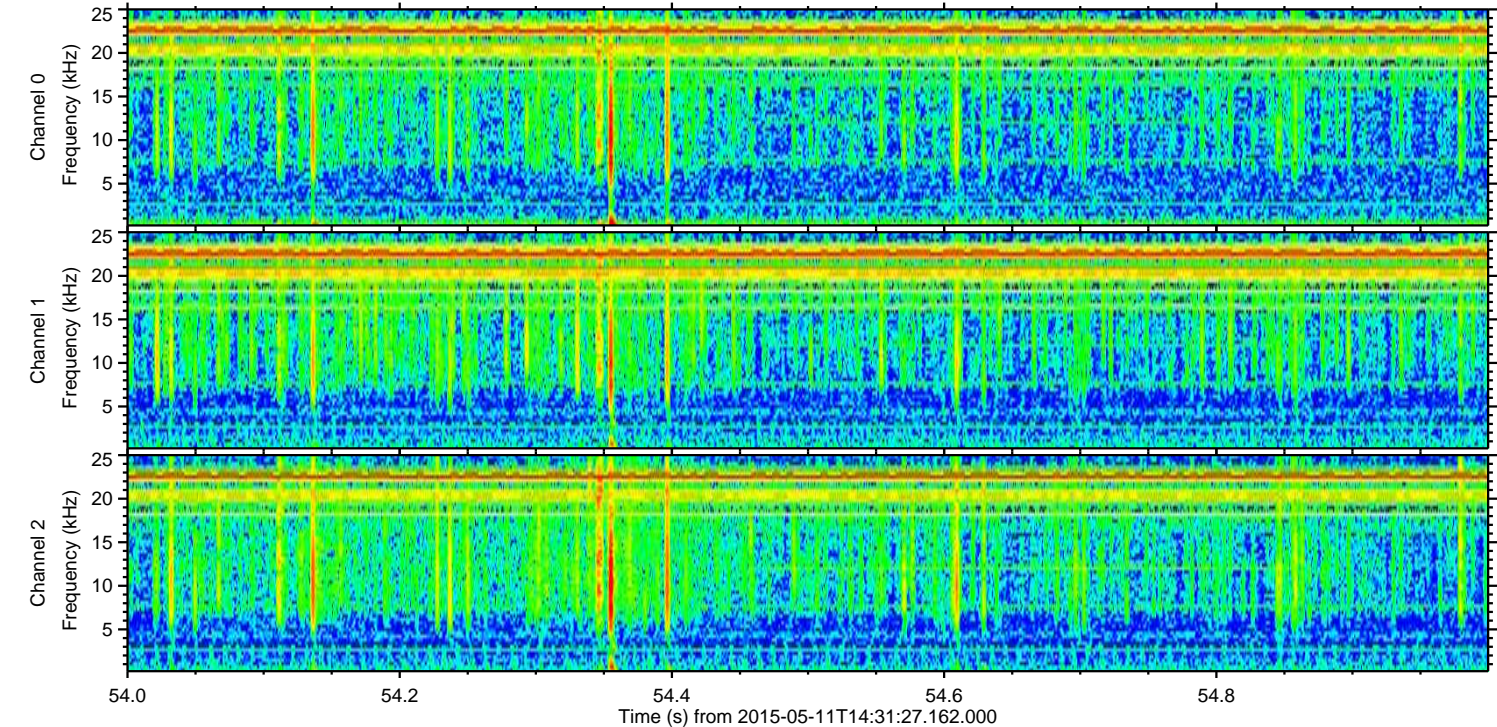
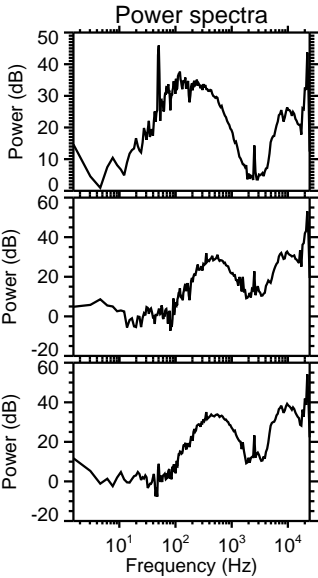
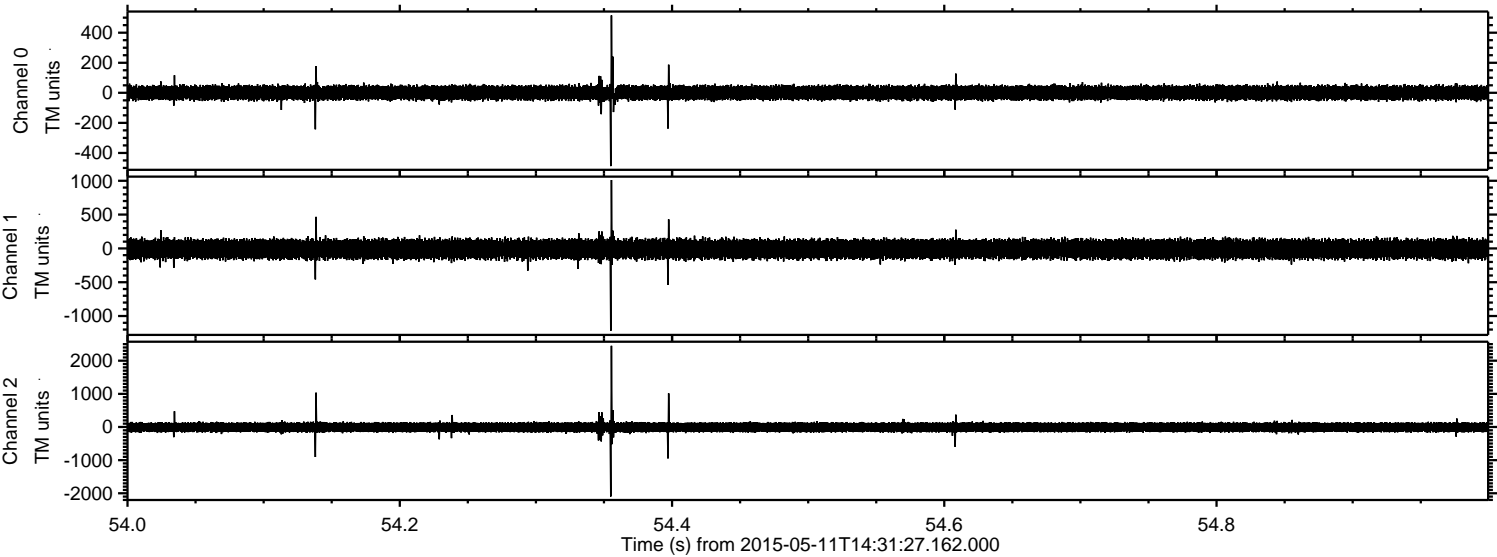

ELMAVAN 3D WAVEFORMS (Measured data sampled at 50 kHz) 49787 packets of 144 samples from 2015-05-11T14:31:27.162.000. Part 110/144

Processed Mon May 11 16:38:50 2015 by ELM ver.2012-10-06 from 001__elm20150511_143126__dat00.bin

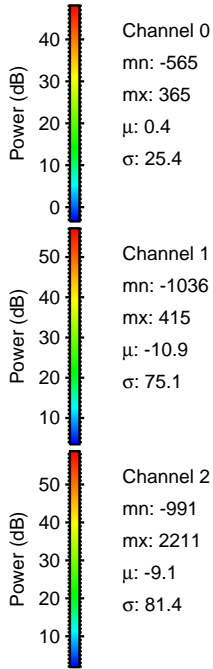
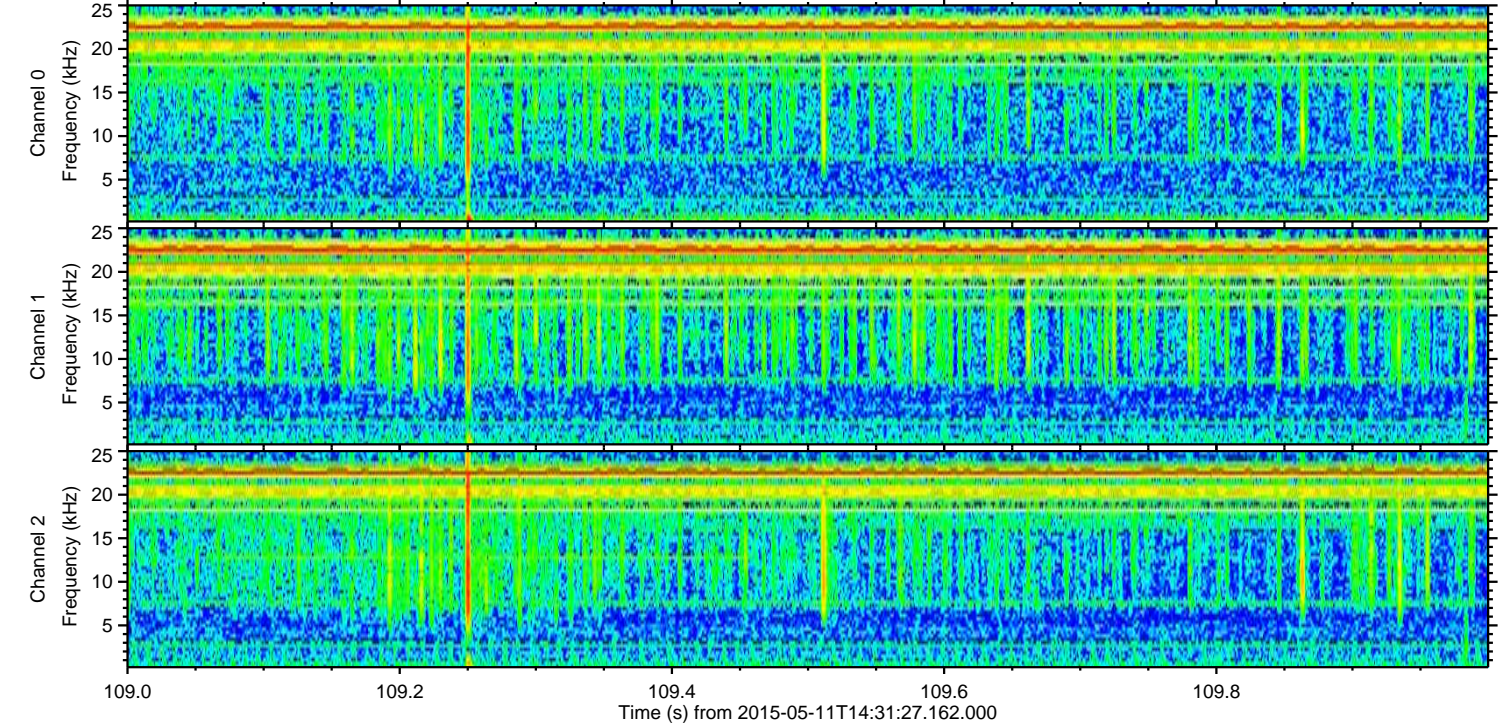
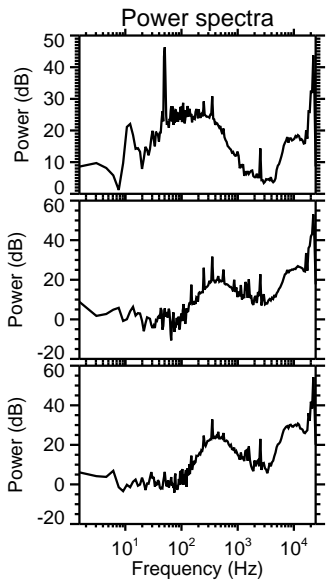
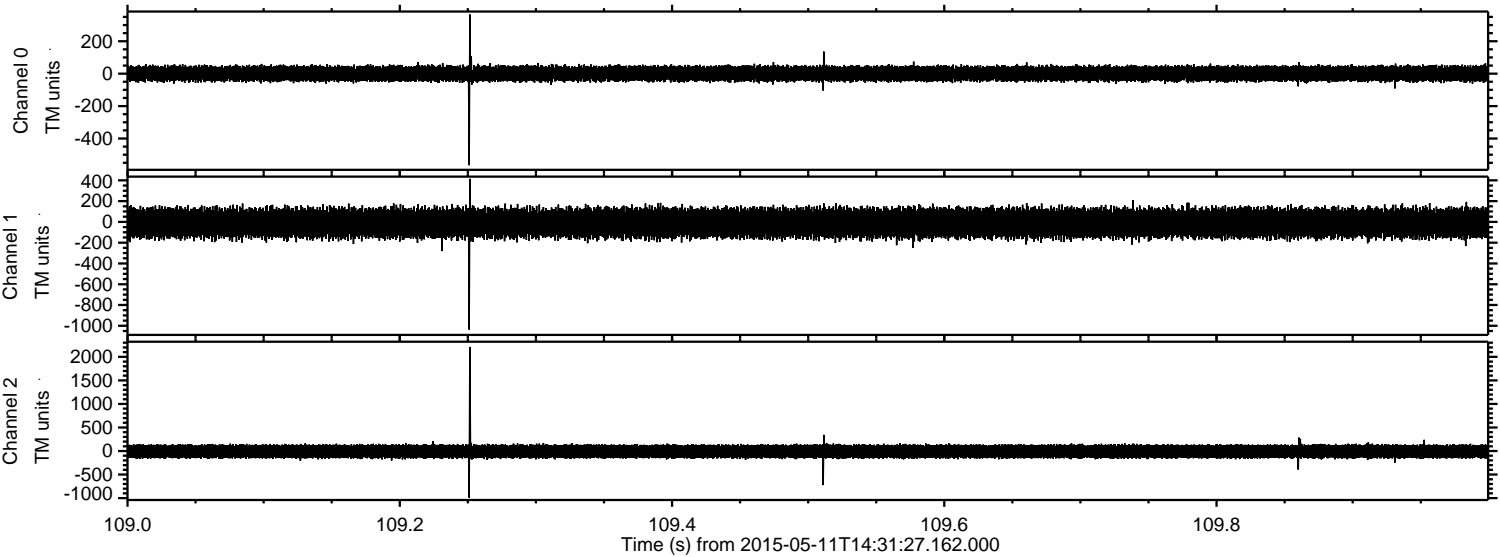

Channel 0
mn: -565
mx: 365
 μ : 0.4
 σ : 25.4

Channel 1
mn: -1036
mx: 415
 μ : -10.9
 σ : 75.1

Channel 2
mn: -991
mx: 2211
 μ : -9.1
 σ : 81.4

Processed Mon May 11 16:38:51 2015 by ELM ver.2012-10-06 from 001__elm20150511_143126__dat00.bin

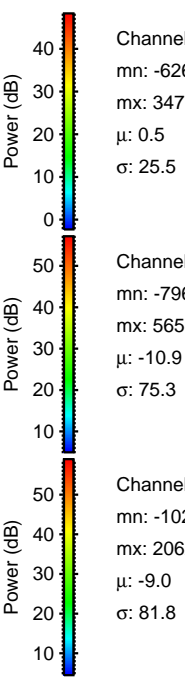
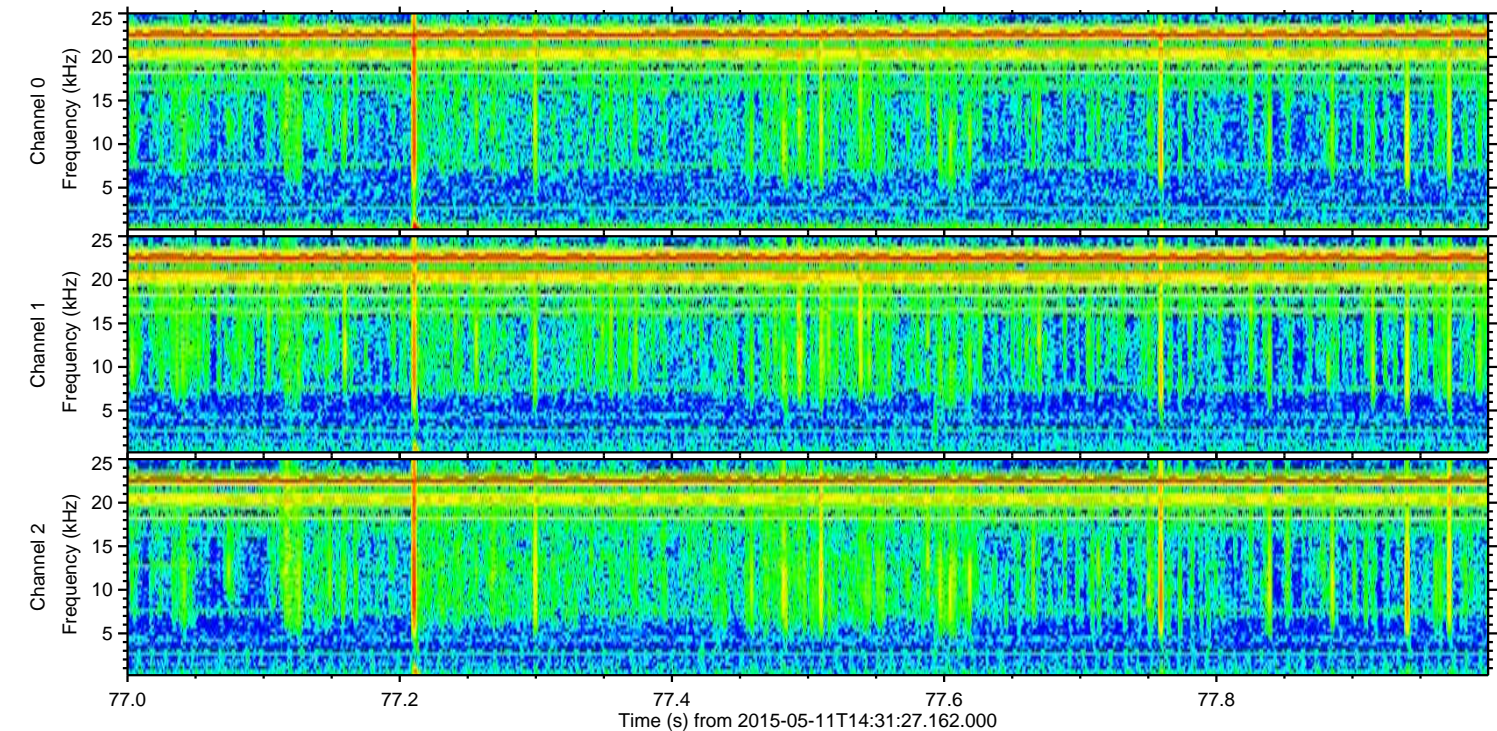
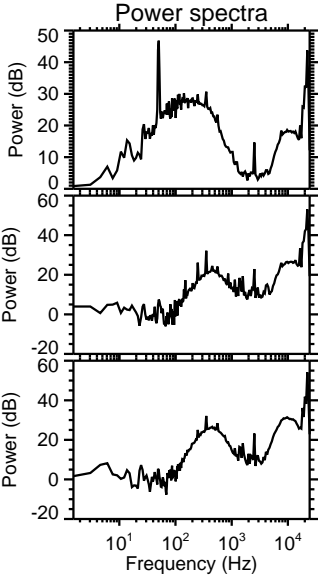
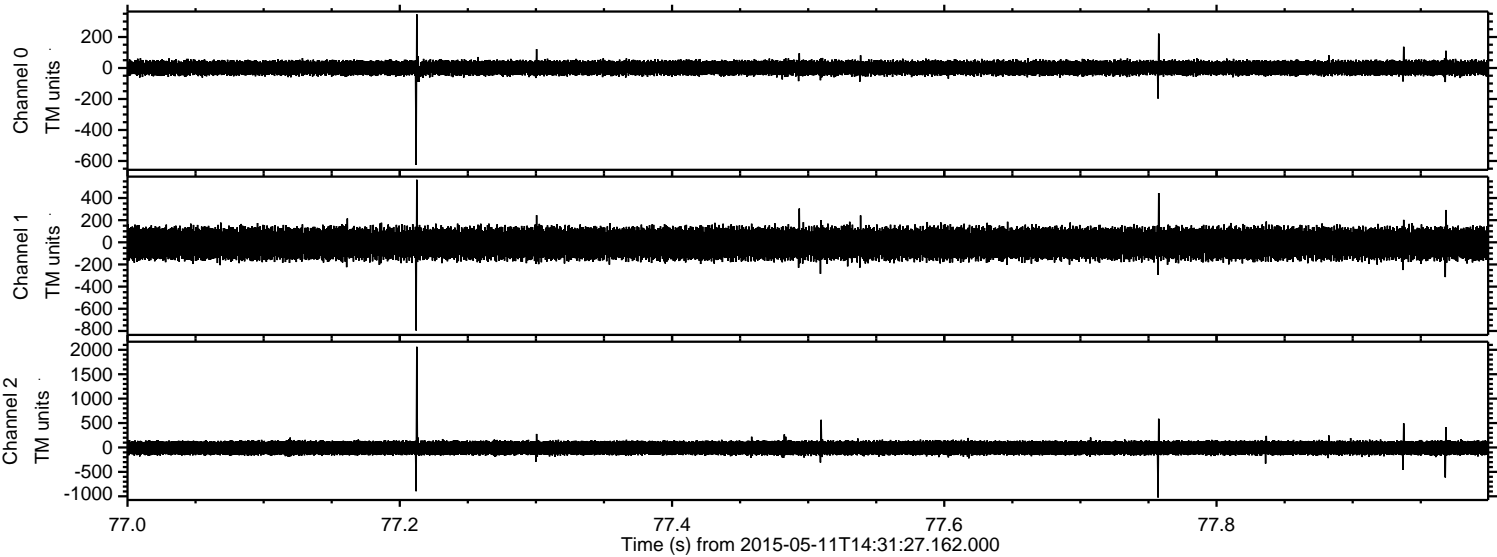

Channel 0
mn: -626
mx: 347
 μ : 0.5
 σ : 25.5

Channel 1
mn: -796
mx: 565
 μ : -10.9
 σ : 75.3

Channel 2
mn: -1024
mx: 2062
 μ : -9.0
 σ : 81.8

Processed Mon May 11 16:38:52 2015 by ELM ver.2012-10-06 from 001__elm20150511_143126__dat00.bin

