

ELMAVAN 3D WAVEFORMS (Measured data sampled at 50 kHz) 49773 packets of 144 samples from 2015-05-11T13:11:24.569.999.

Processed Mon May 11 15:17:49 2015 by ELM ver.2012-10-06 from 001__elm20150511_131123__dat00.bin

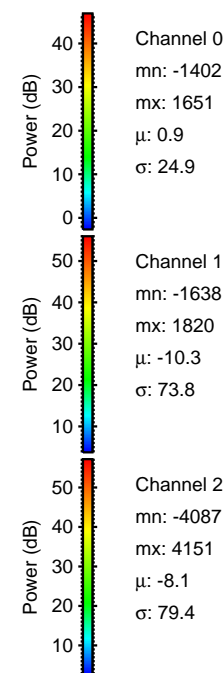

Processed Mon May 11 15:18:01 2015 by ELM ver.2012-10-06 from 001__elm20150511_131123__dat00.bin

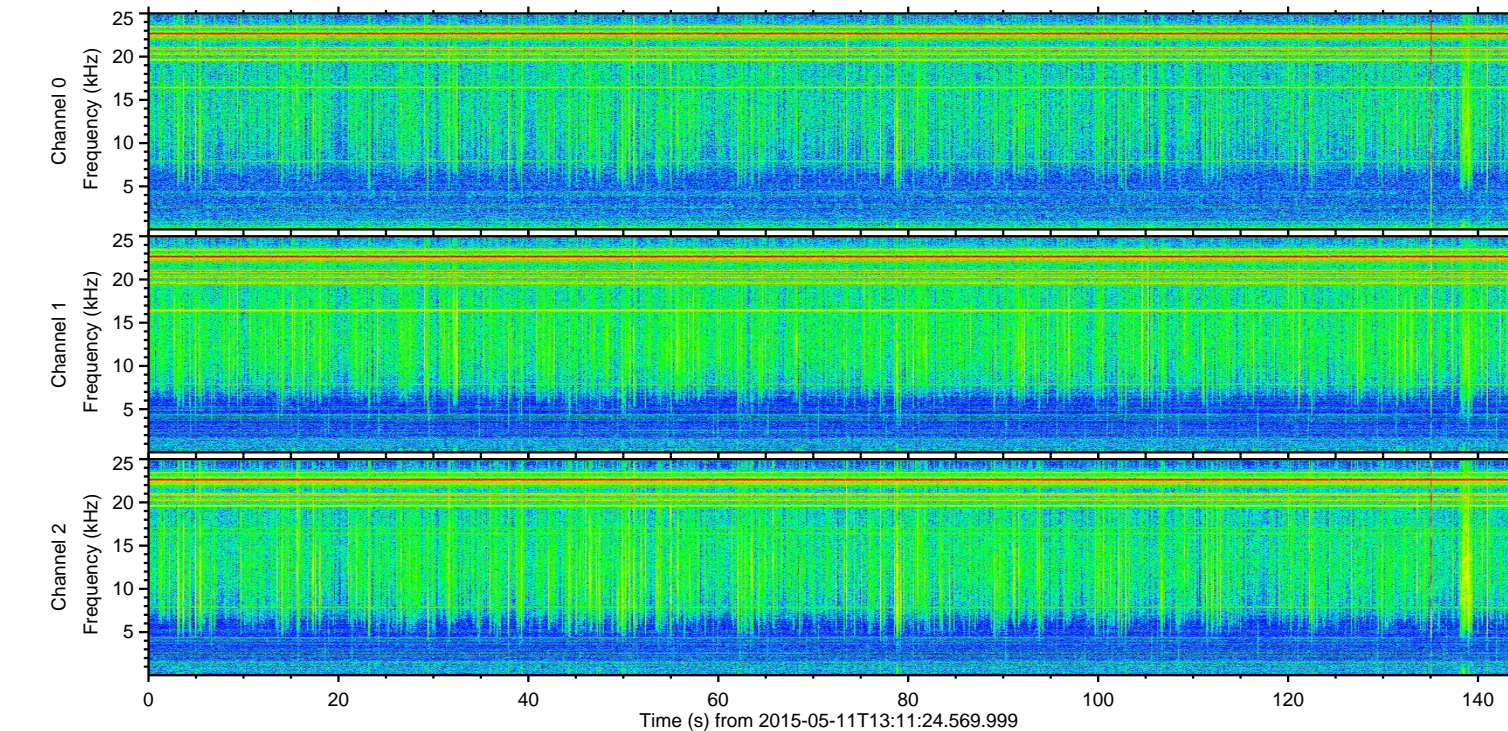
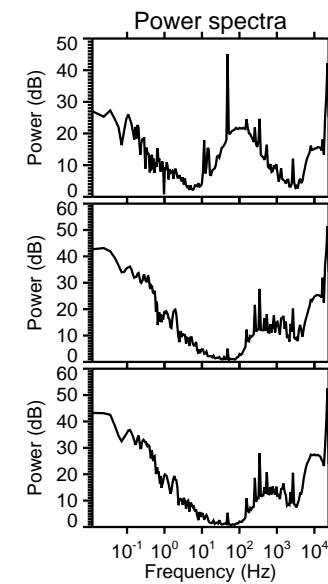
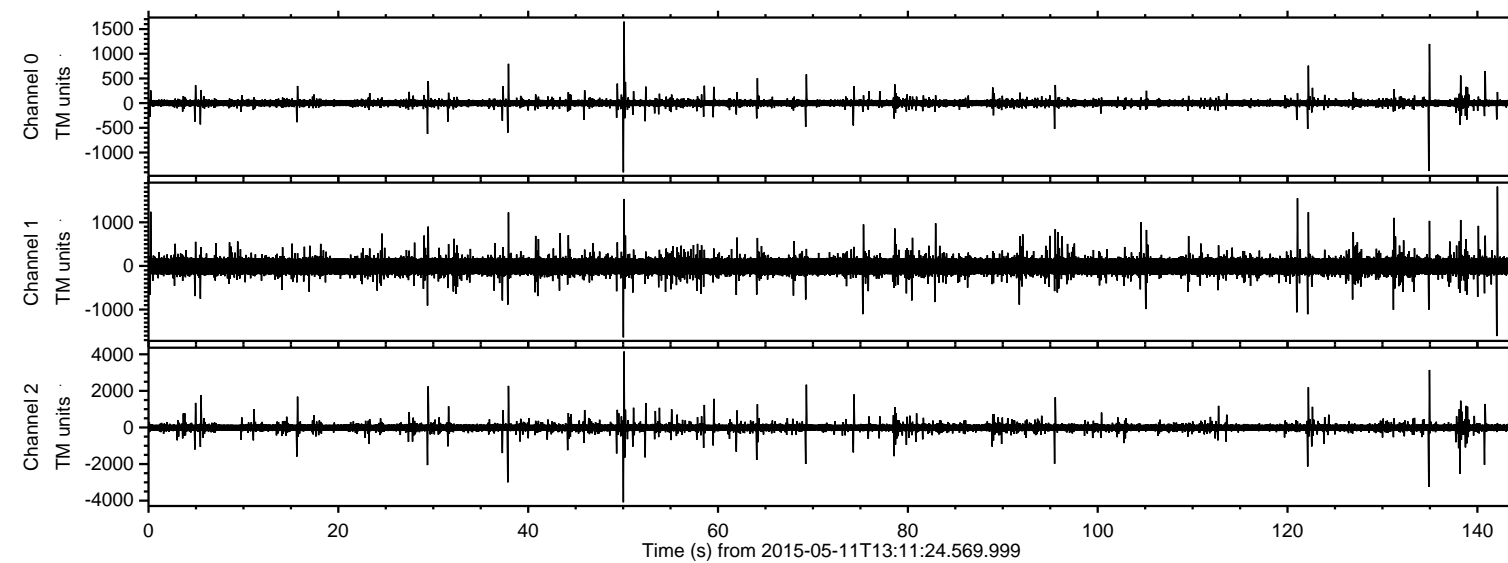
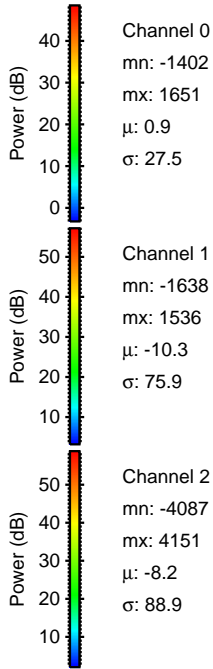
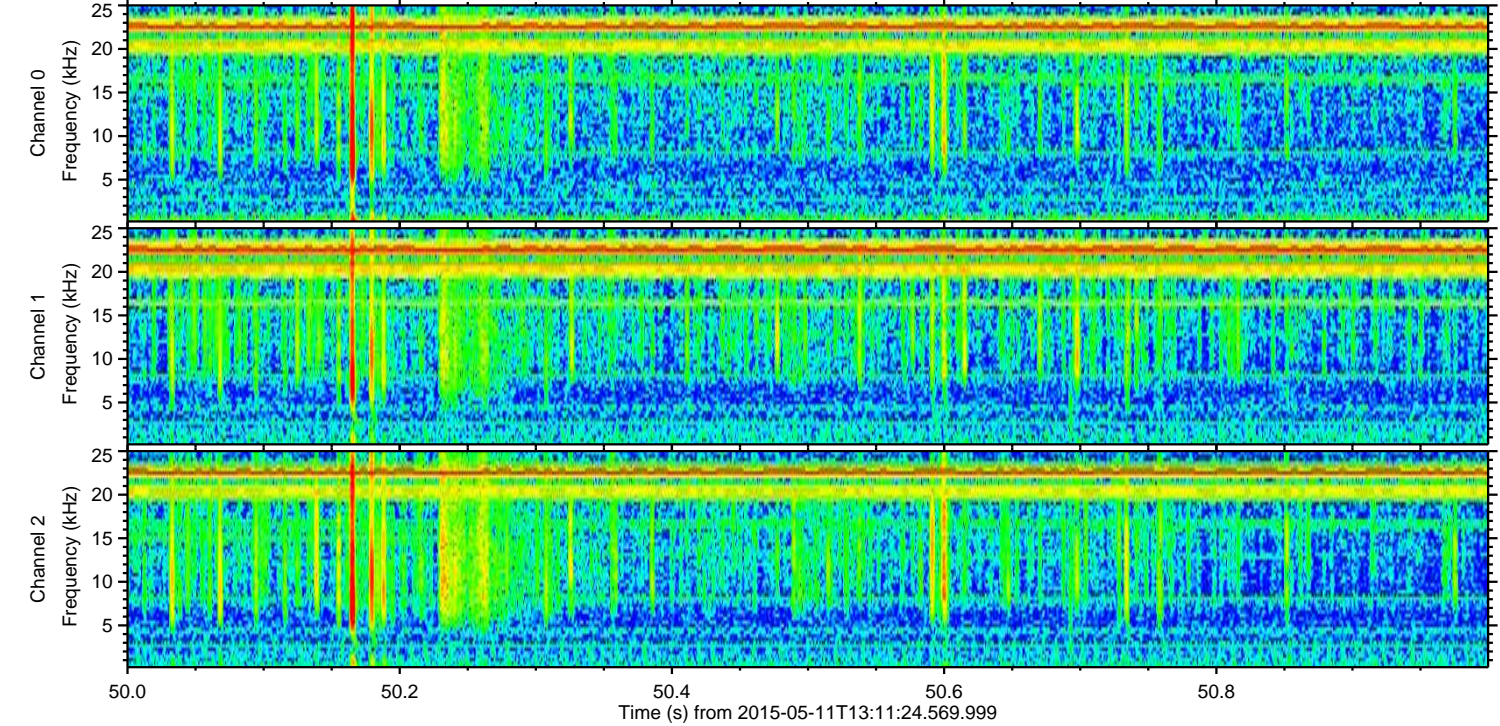
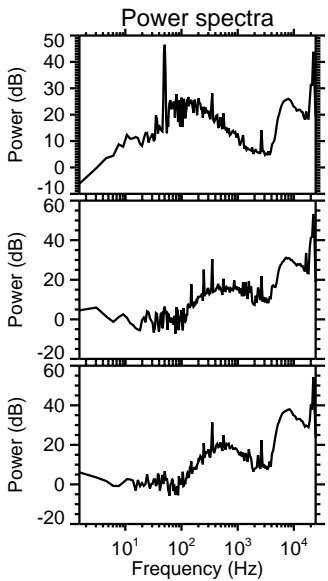
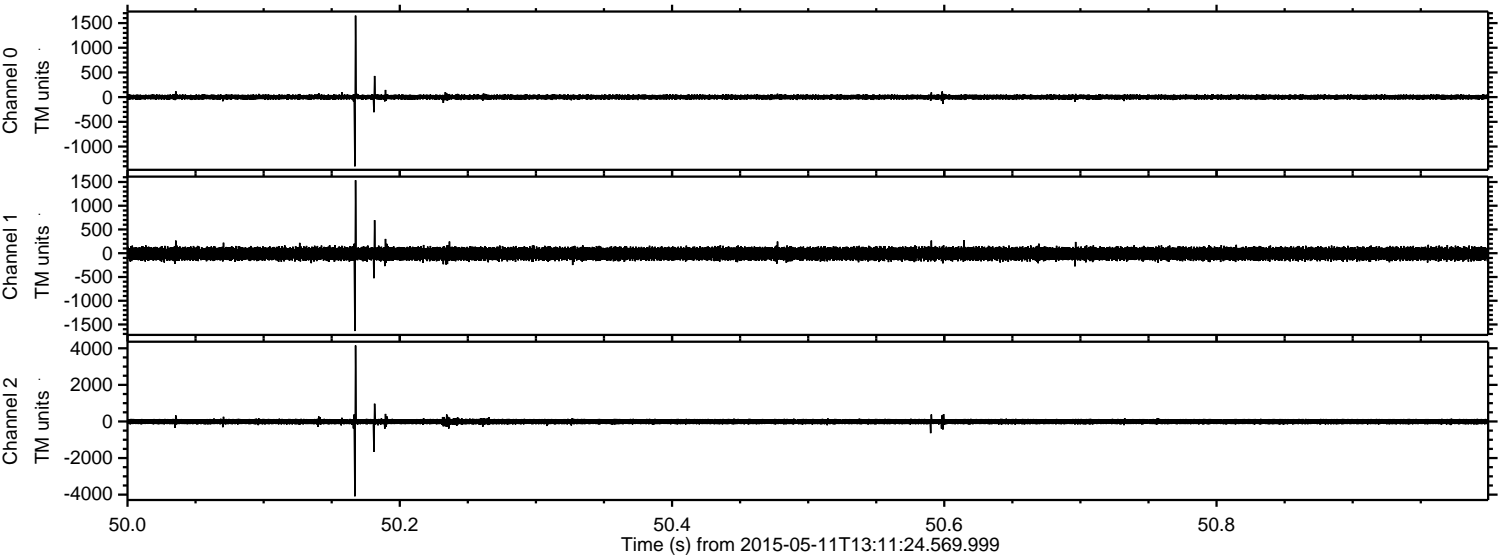

ELMAVAN 3D WAVEFORMS (Measured data sampled at 50 kHz) 49773 packets of 144 samples from 2015-05-11T13:11:24.569.999. Part 135/144

Processed Mon May 11 15:18:02 2015 by ELM ver.2012-10-06 from 001__elm20150511_131123__dat00.bin

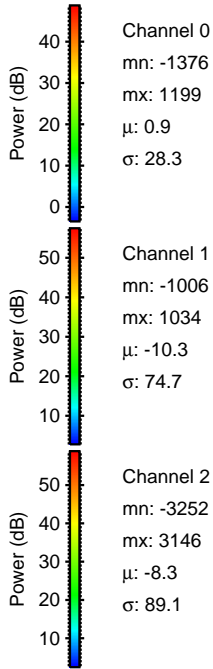
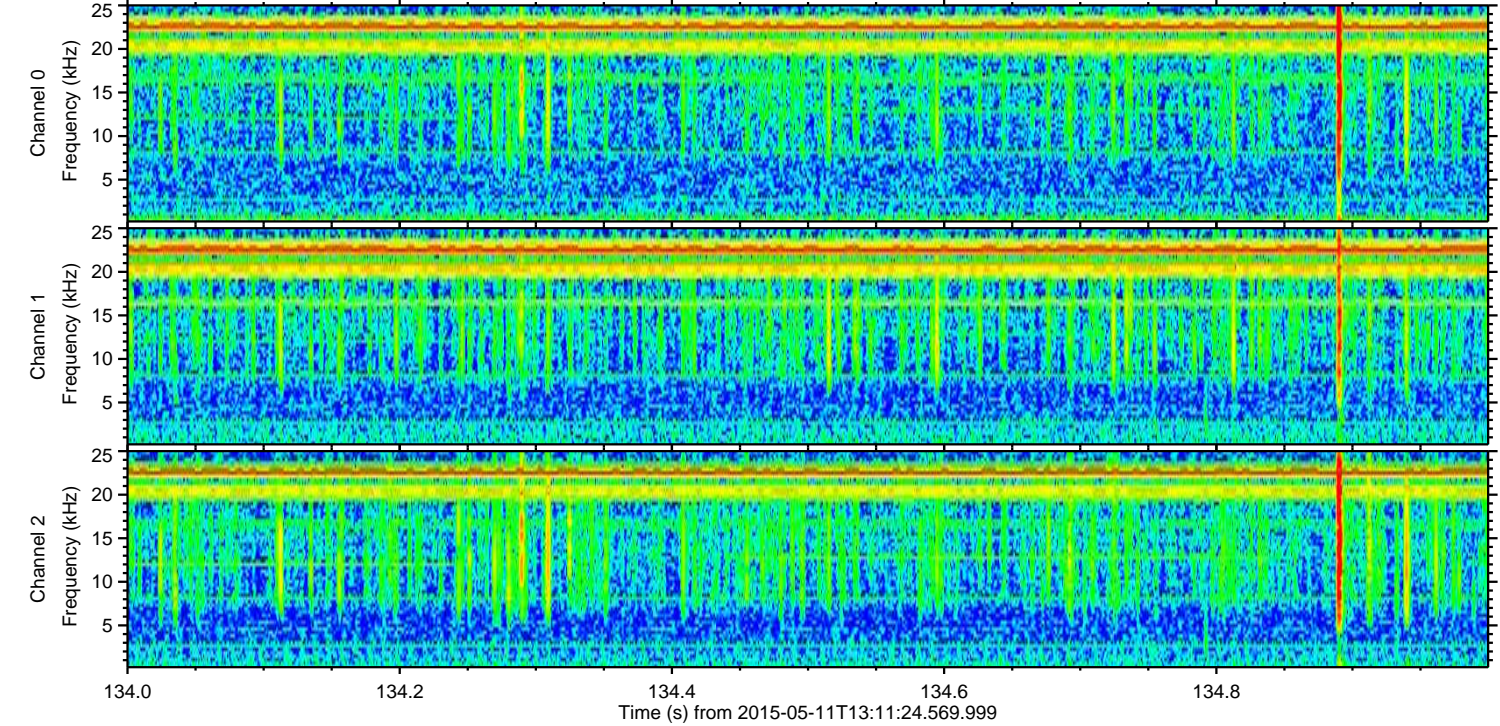
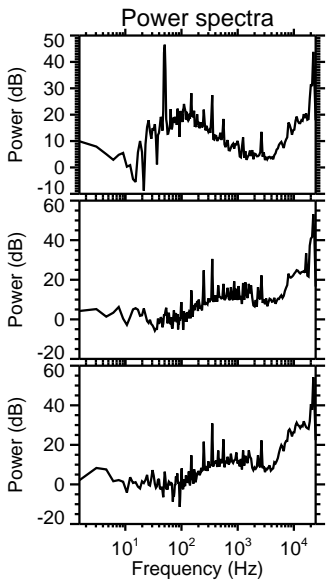
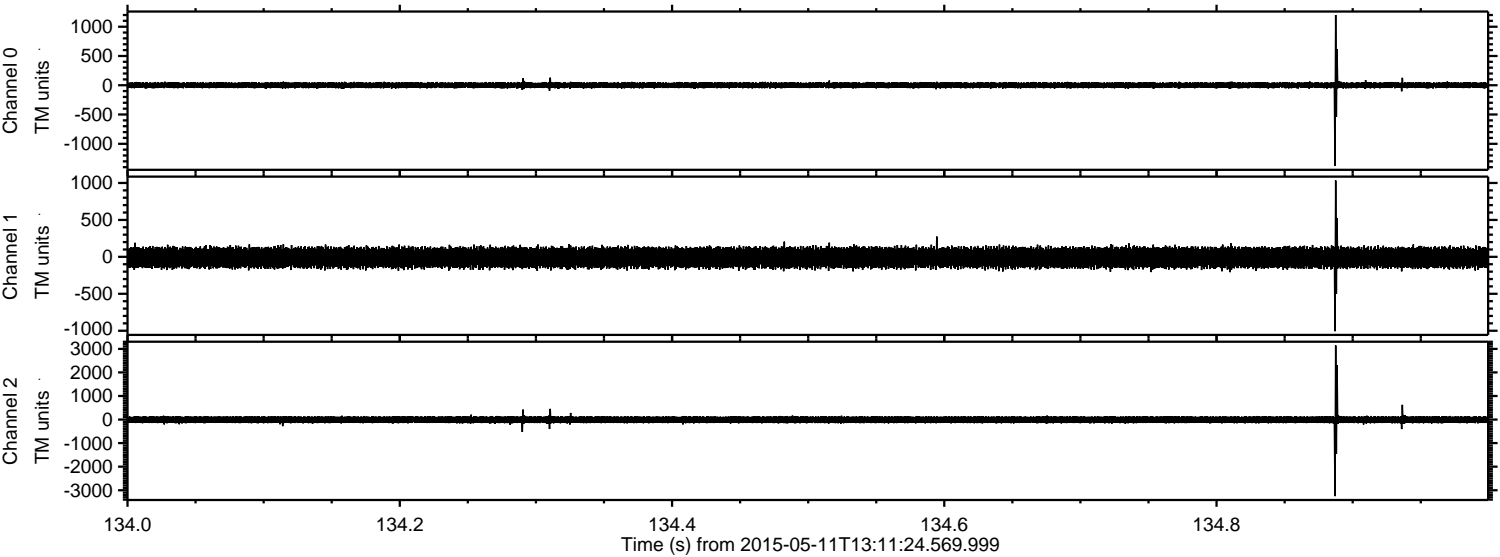

Processed Mon May 11 15:18:03 2015 by ELM ver.2012-10-06 from 001__elm20150511_131123__dat00.bin

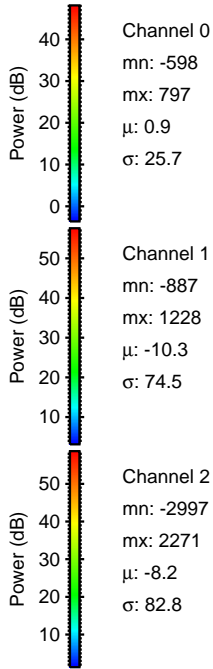
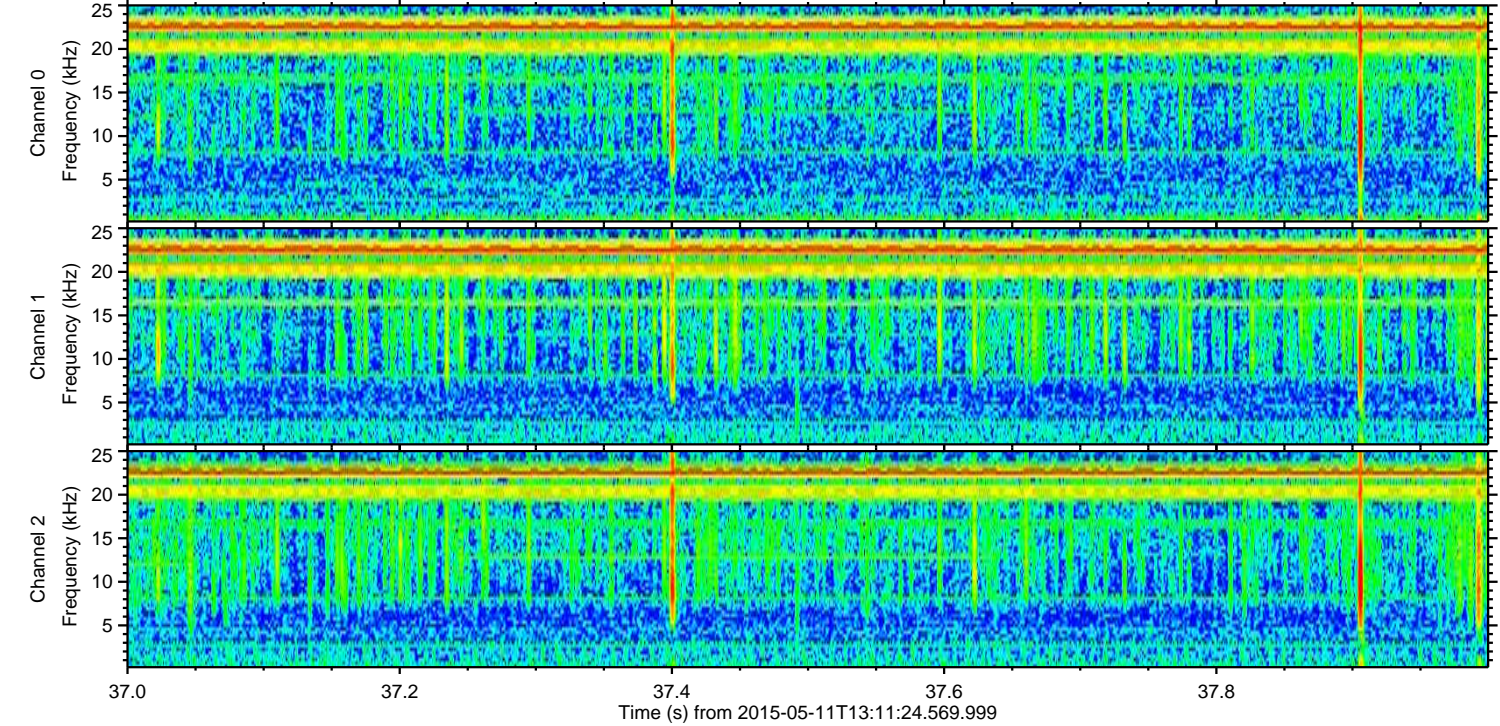
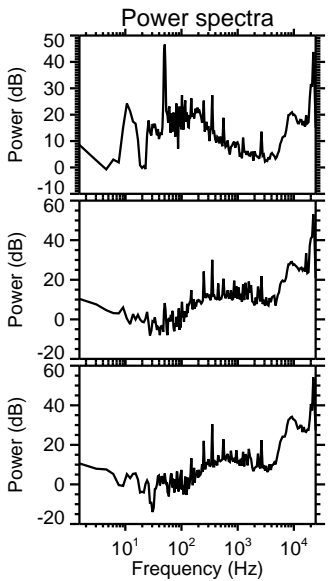
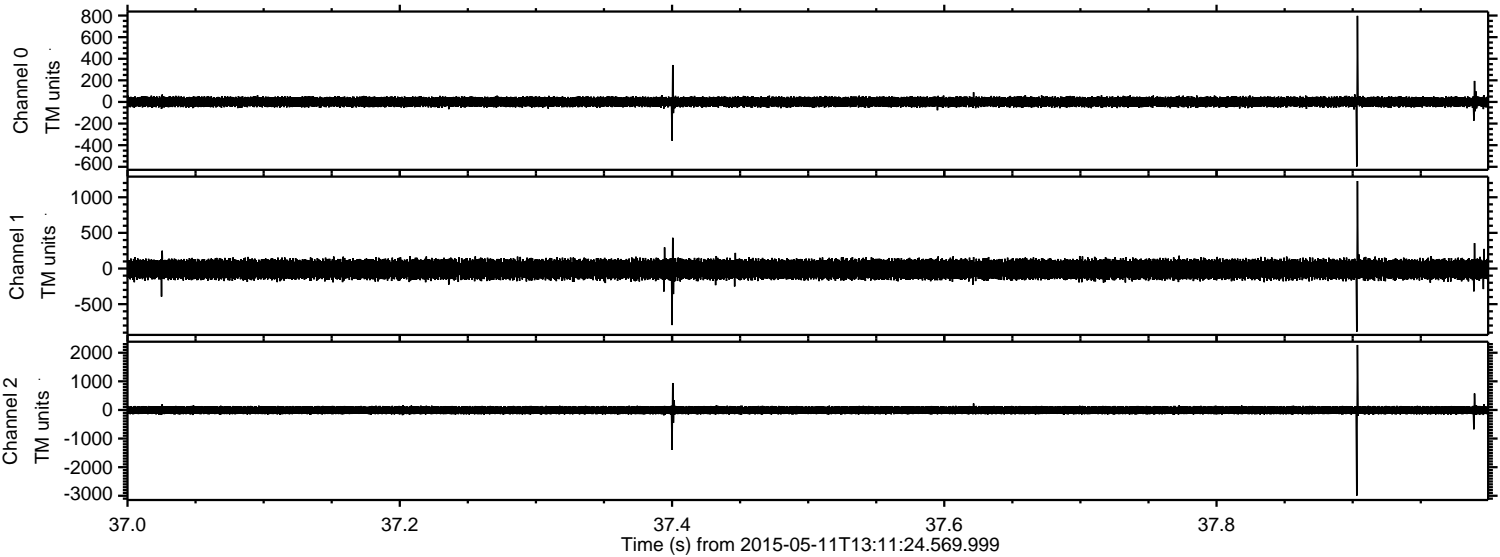

ELMAVAN 3D WAVEFORMS (Measured data sampled at 50 kHz) 49773 packets of 144 samples from 2015-05-11T13:11:24.569.999. Part 139/144

Processed Mon May 11 15:18:03 2015 by ELM ver.2012-10-06 from 001__elm20150511_131123__dat00.bin

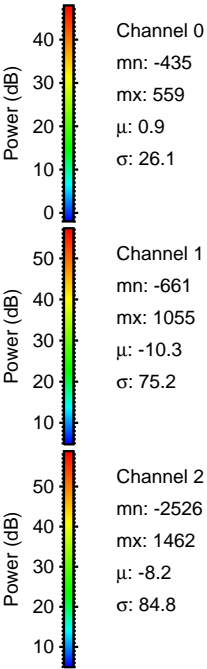
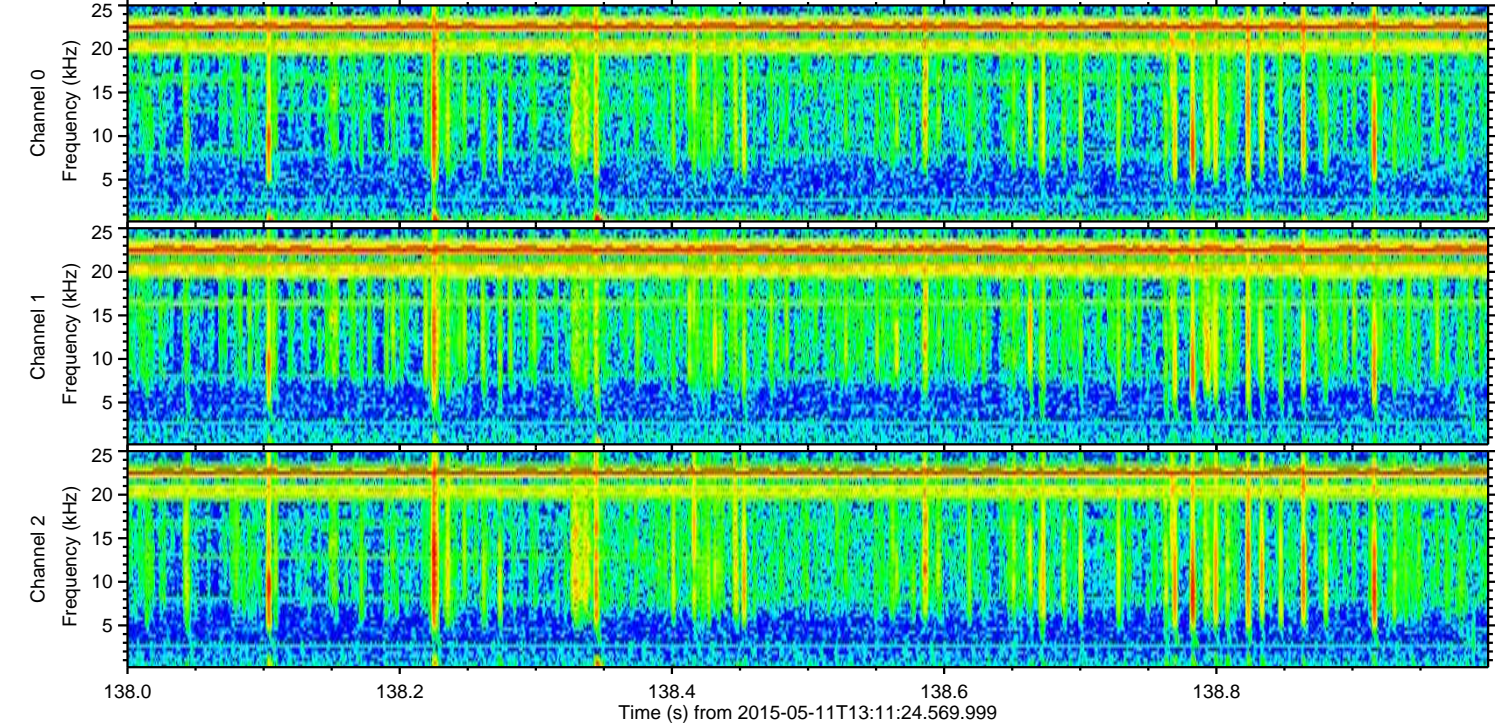
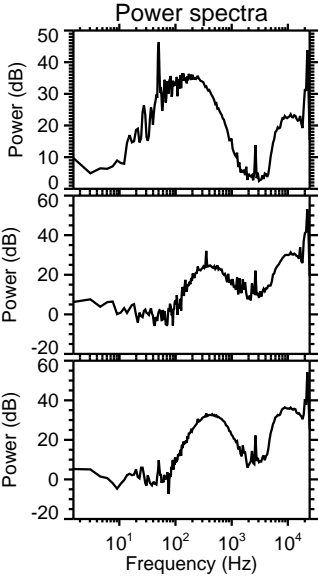
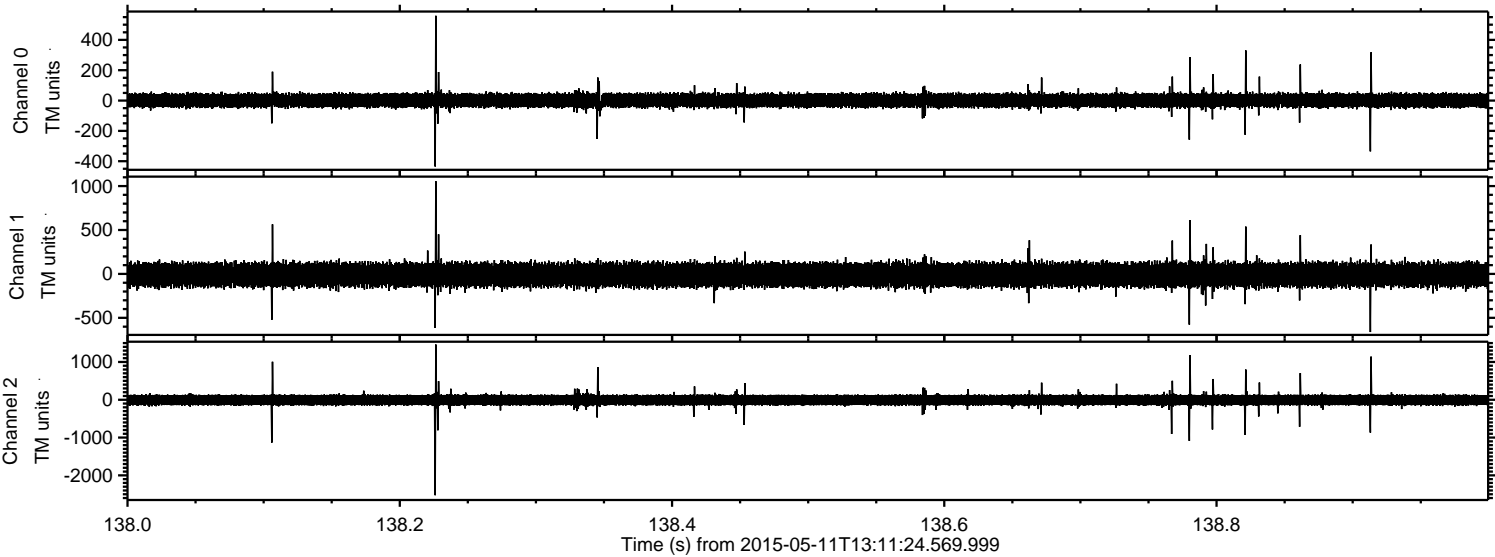

Processed Mon May 11 15:18:04 2015 by ELM ver.2012-10-06 from 001__elm20150511_131123__dat00.bin

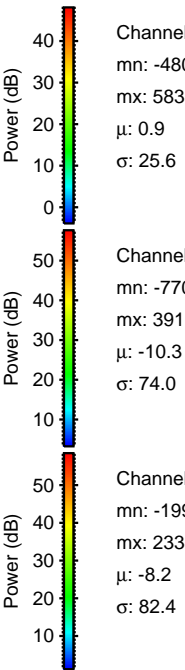
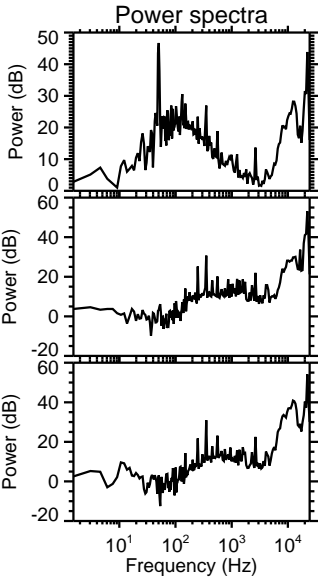
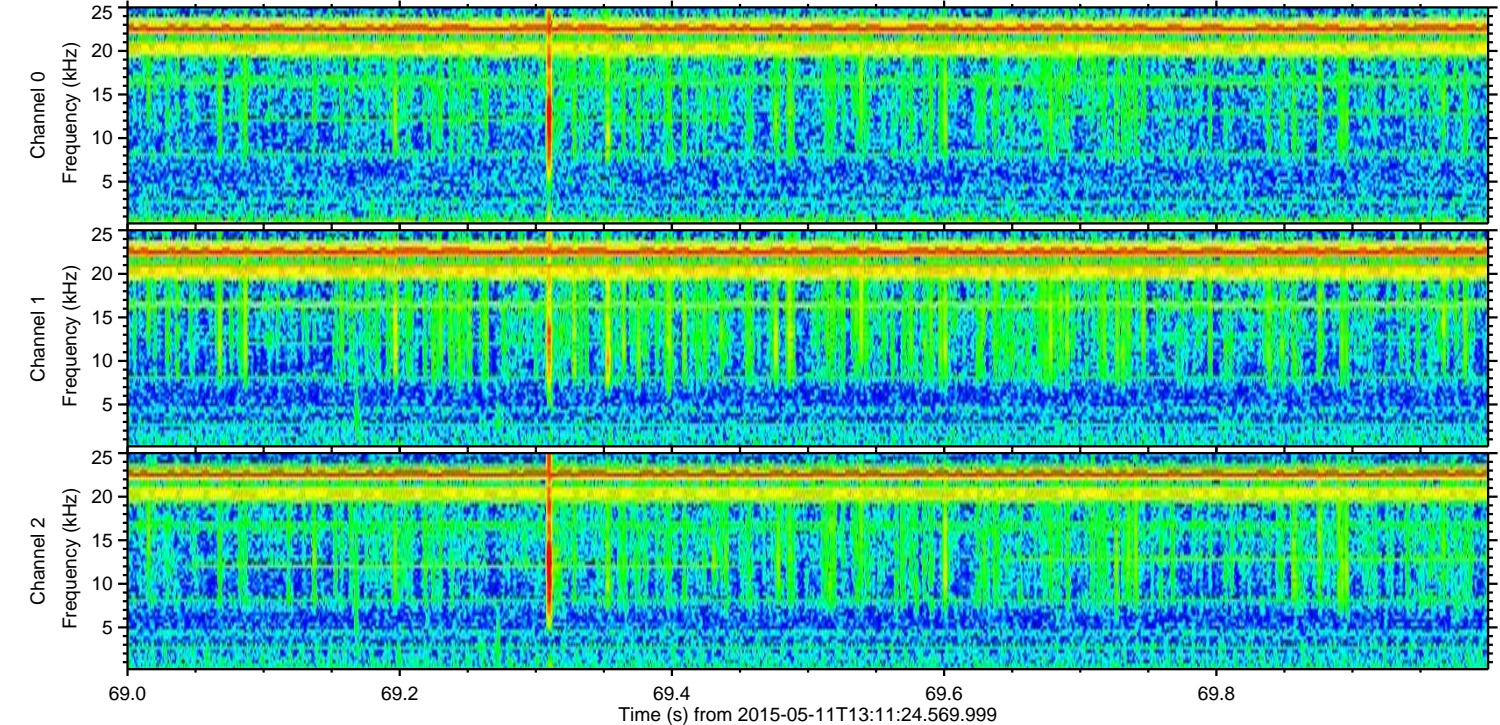
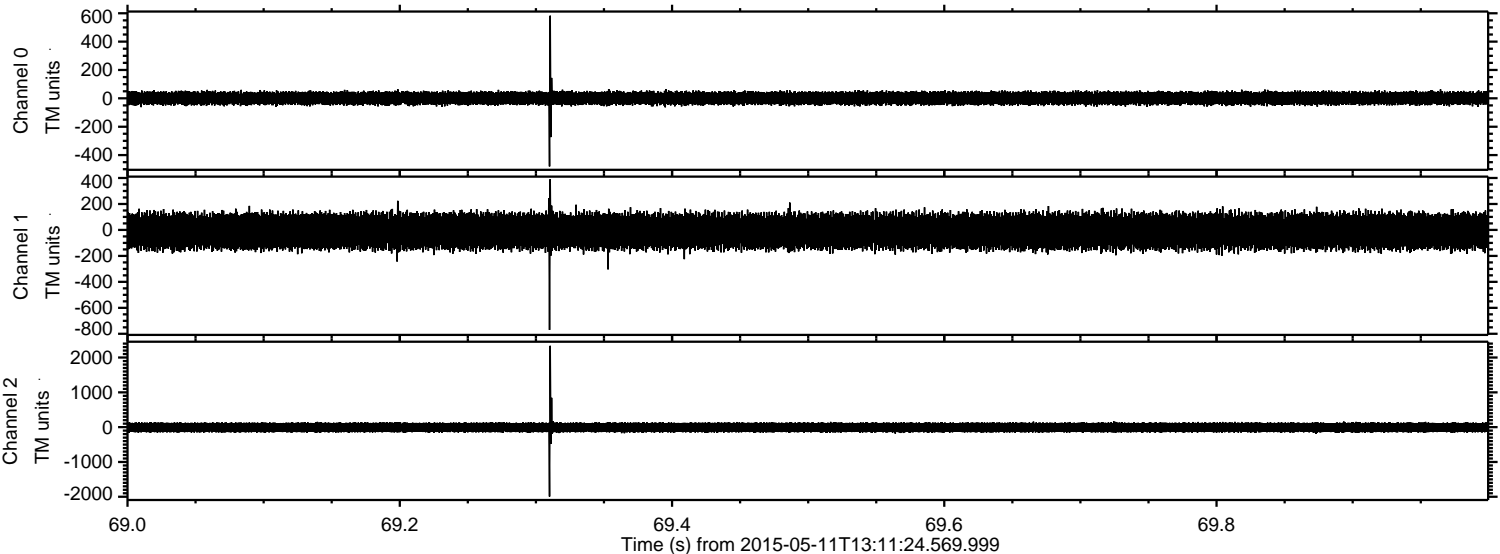

Processed Mon May 11 15:18:05 2015 by ELM ver.2012-10-06 from 001__elm20150511_131123__dat00.bin

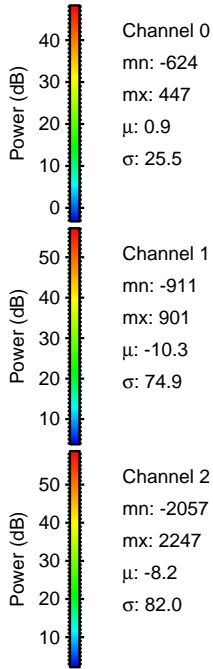
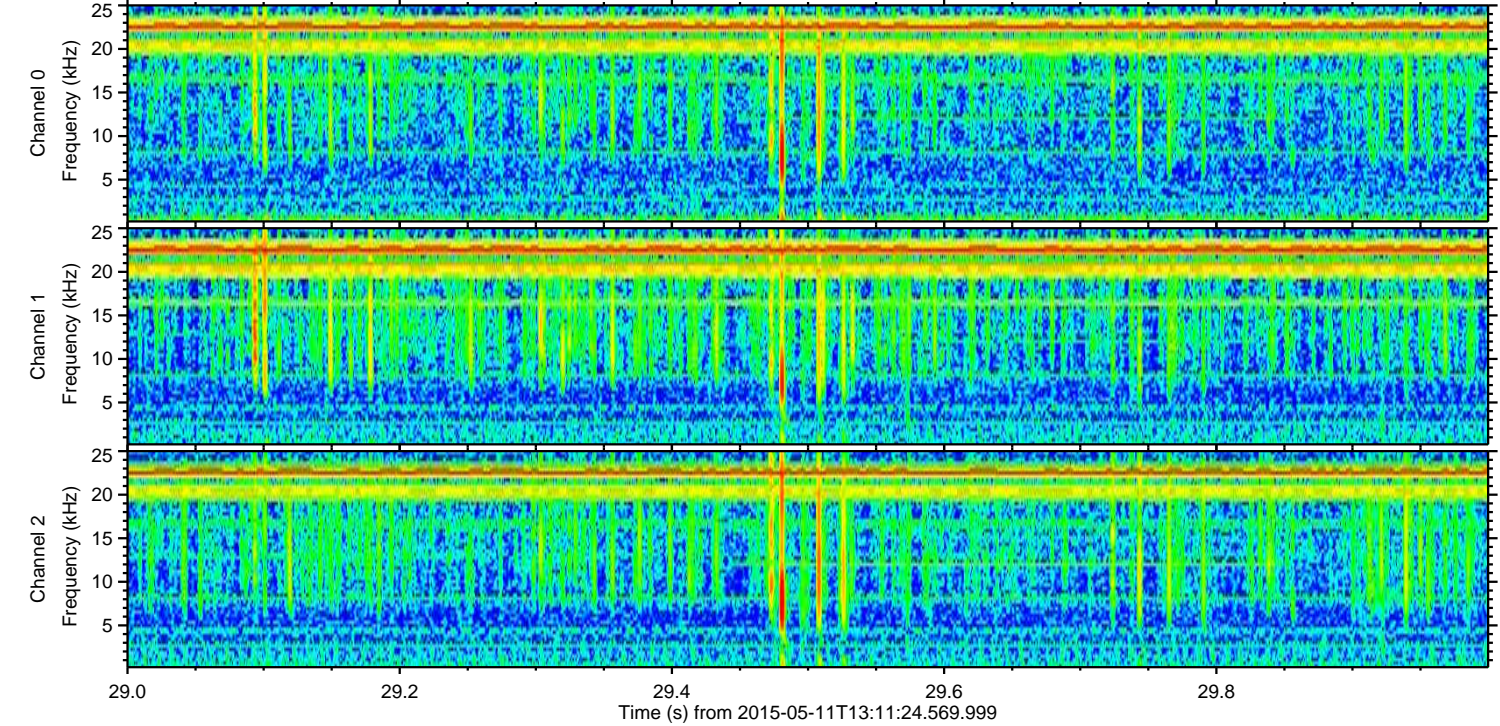
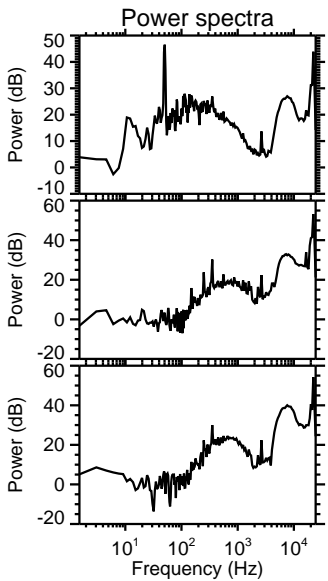
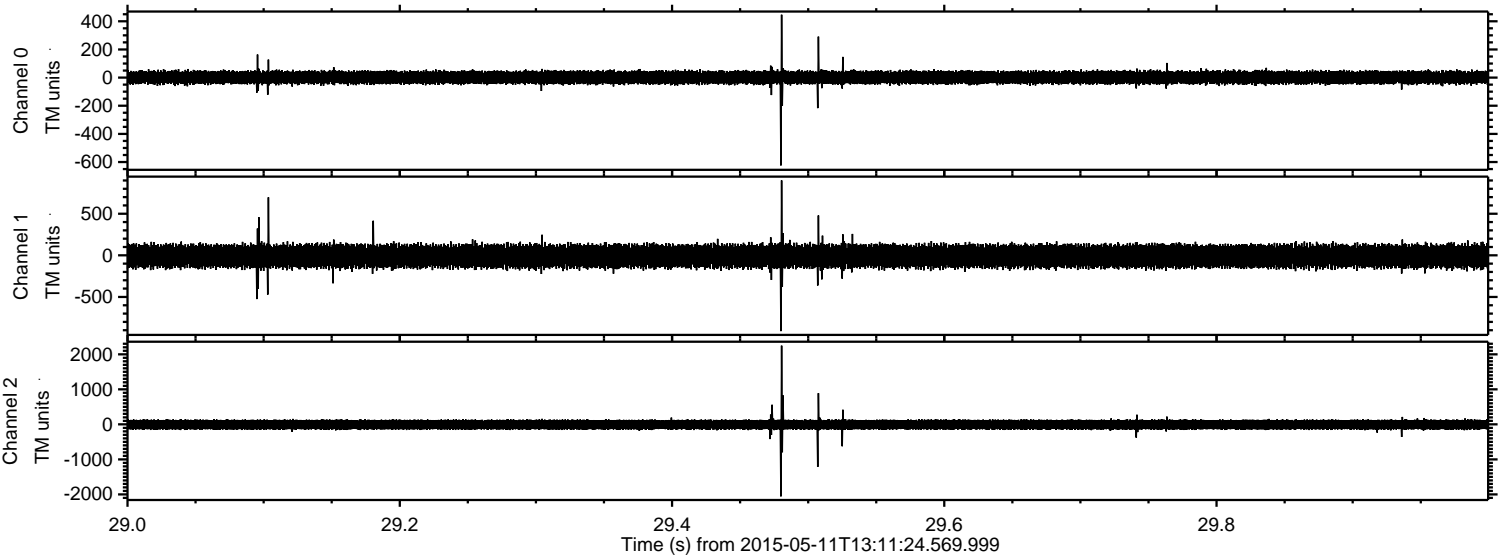

ELMAVAN 3D WAVEFORMS (Measured data sampled at 50 kHz) 49773 packets of 144 samples from 2015-05-11T13:11:24.569.999. Part 123/144

Processed Mon May 11 15:18:06 2015 by ELM ver.2012-10-06 from 001__elm20150511_131123__dat00.bin

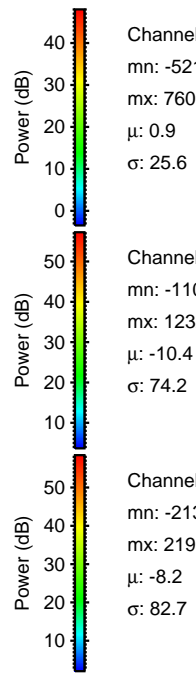
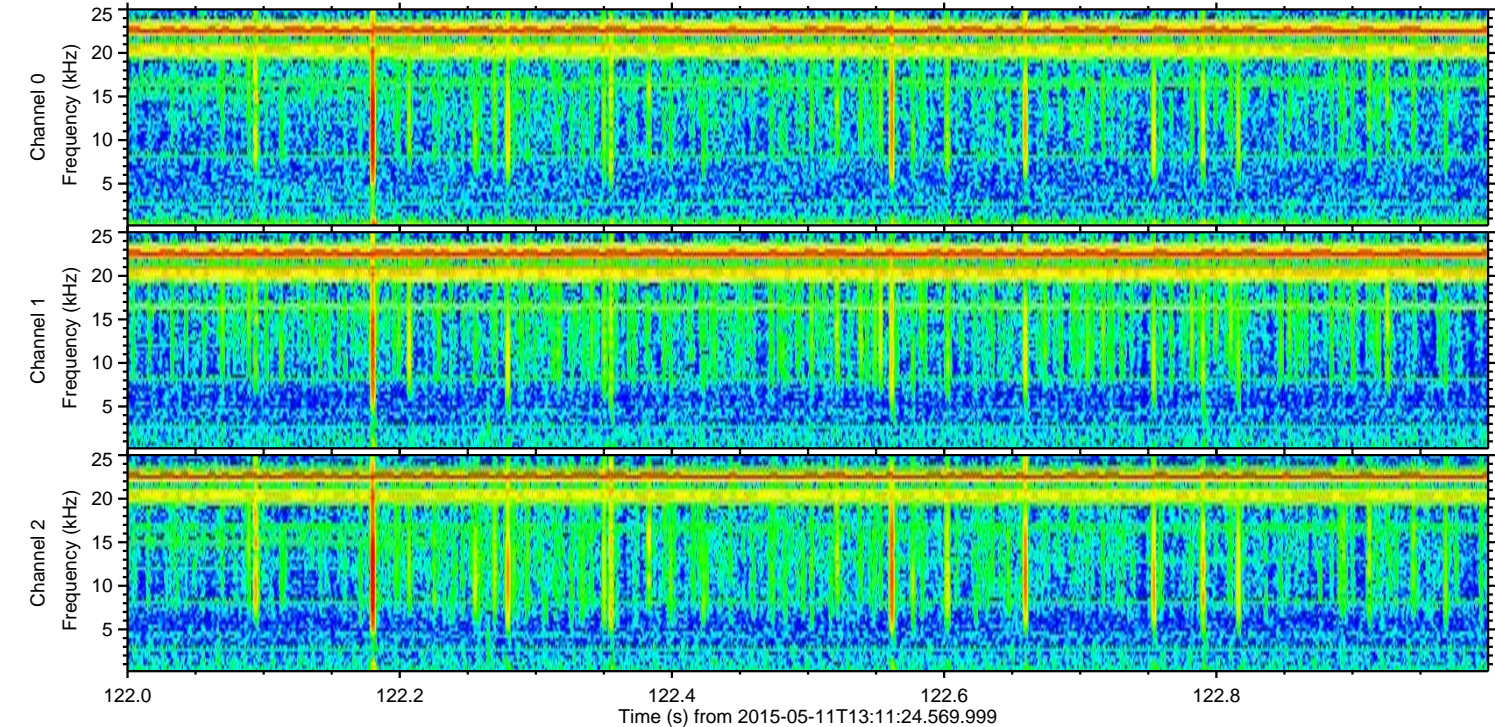
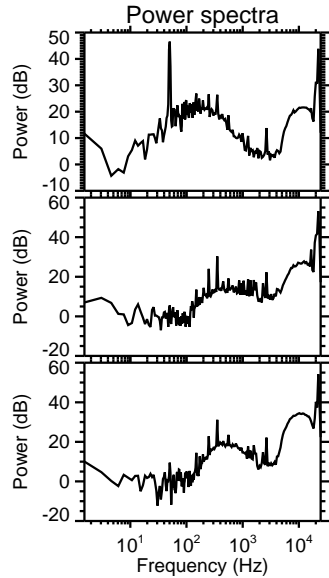
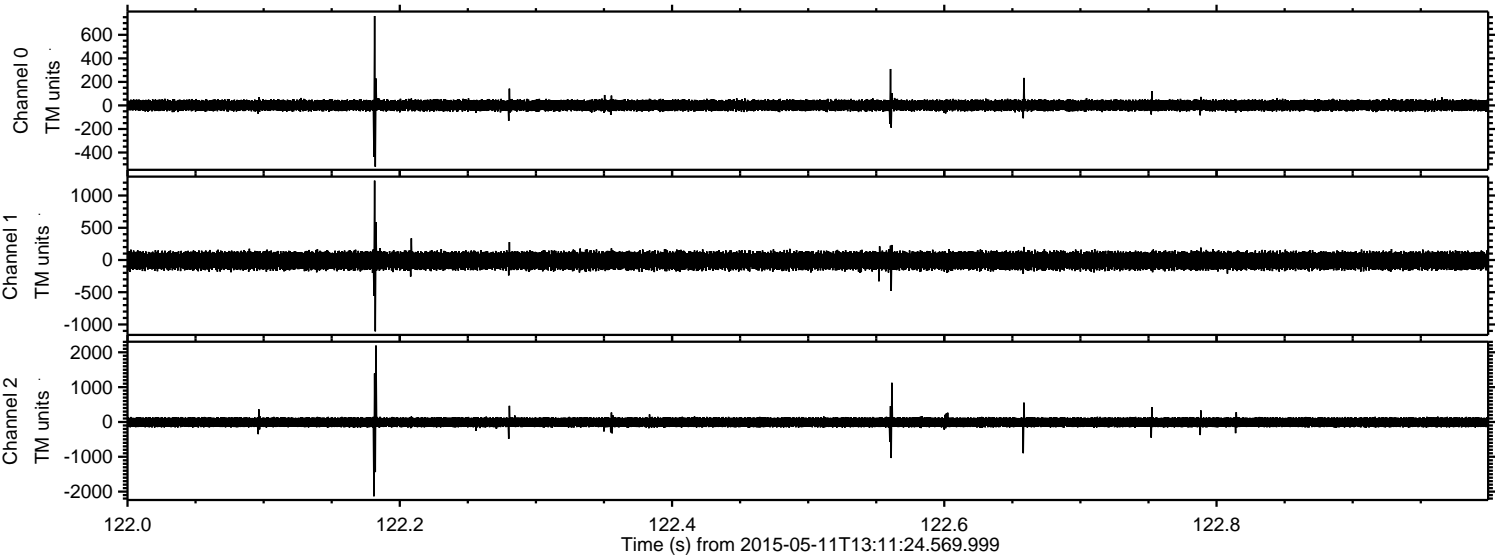

ELMAVAN 3D WAVEFORMS (Measured data sampled at 50 kHz) 49773 packets of 144 samples from 2015-05-11T13:11:24.569.999. Part 141/144

Processed Mon May 11 15:18:07 2015 by ELM ver.2012-10-06 from 001__elm20150511_131123__dat00.bin

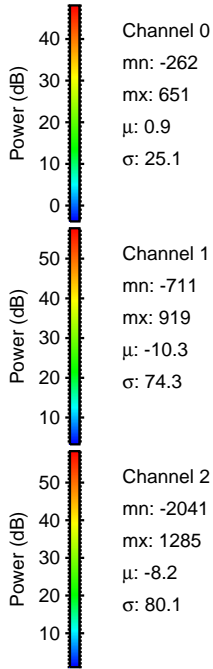
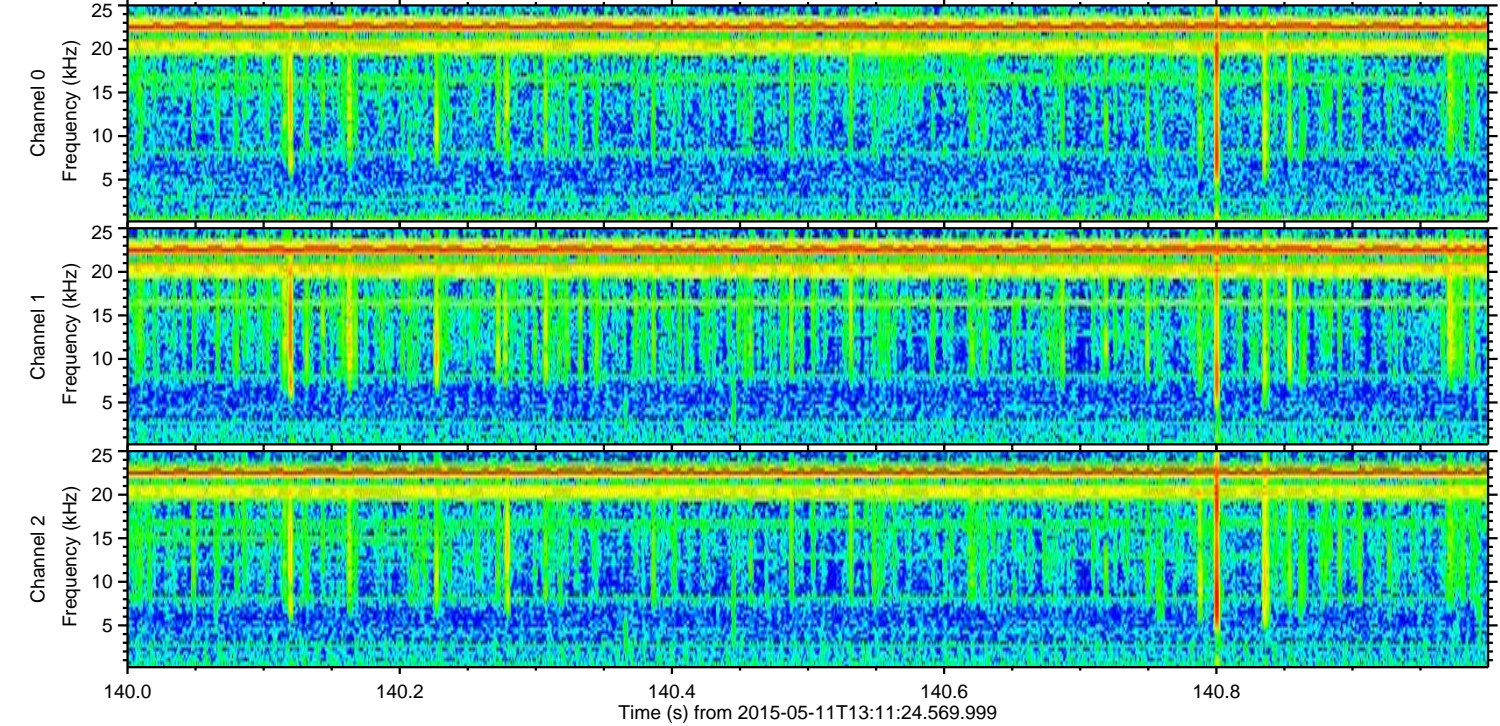
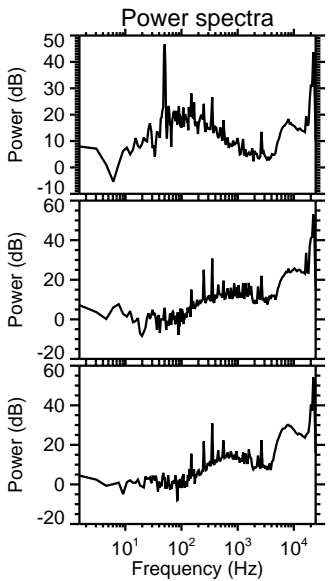
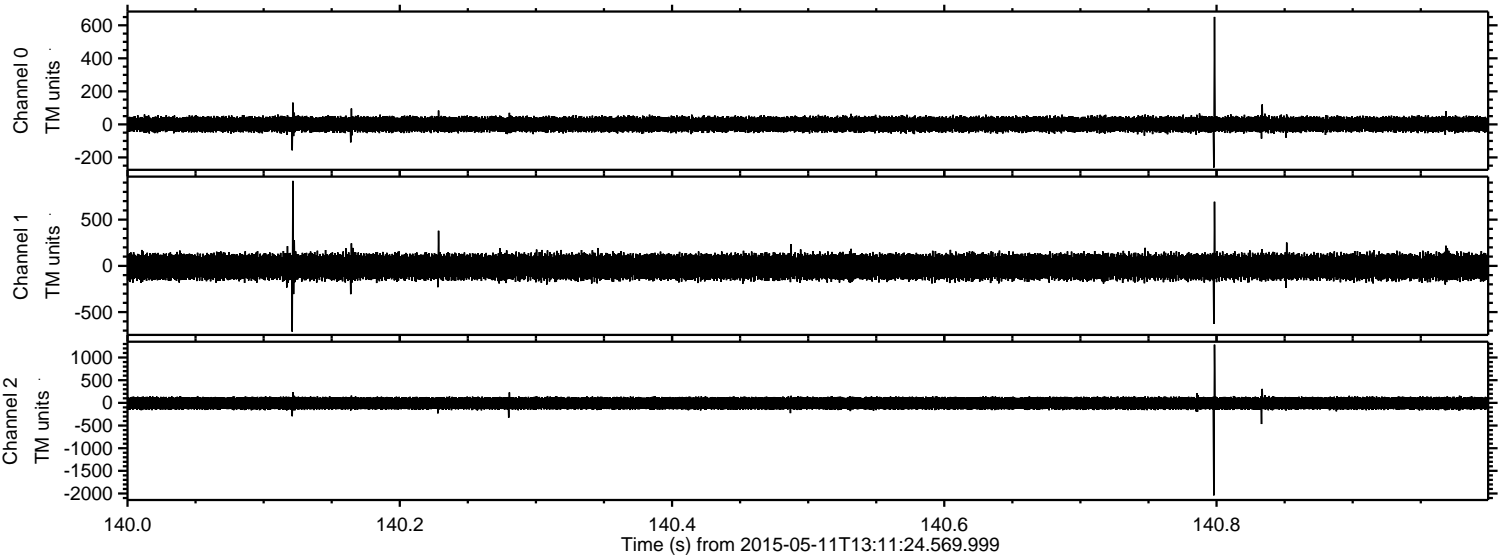

Channel 0
mn: -262
mx: 651
 μ : 0.9
 σ : 25.1

Channel 1
mn: -711
mx: 919
 μ : -10.3
 σ : 74.3

Channel 2
mn: -2041
mx: 1285
 μ : -8.2
 σ : 80.1

Processed Mon May 11 15:18:08 2015 by ELM ver.2012-10-06 from 001__elm20150511_131123__dat00.bin

