

ELMAVAN 3D WAVEFORMS (Measured data sampled at 50 kHz) 49786 packets of 144 samples from 2015-05-11T12:01:22.282.000.

Processed Mon May 11 14:08:14 2015 by ELM ver.2012-10-06 from 001__elm20150511_120121__dat00.bin

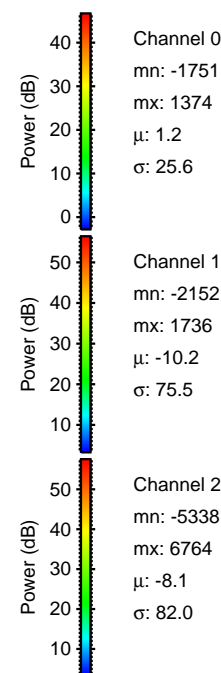

Processed Mon May 11 14:08:26 2015 by ELM ver.2012-10-06 from 001__elm20150511_120121__dat00.bin

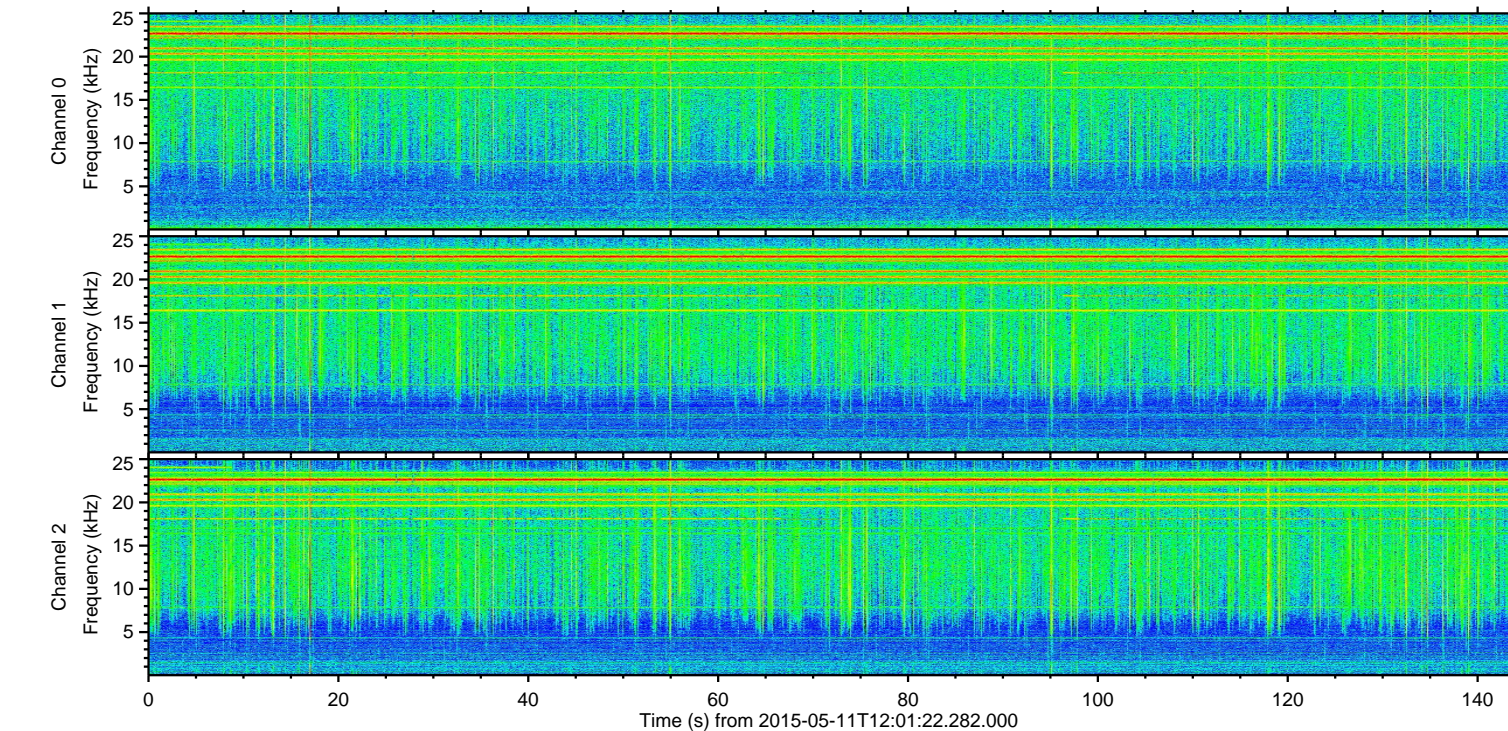
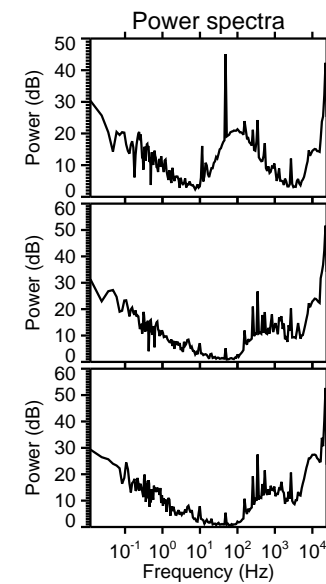
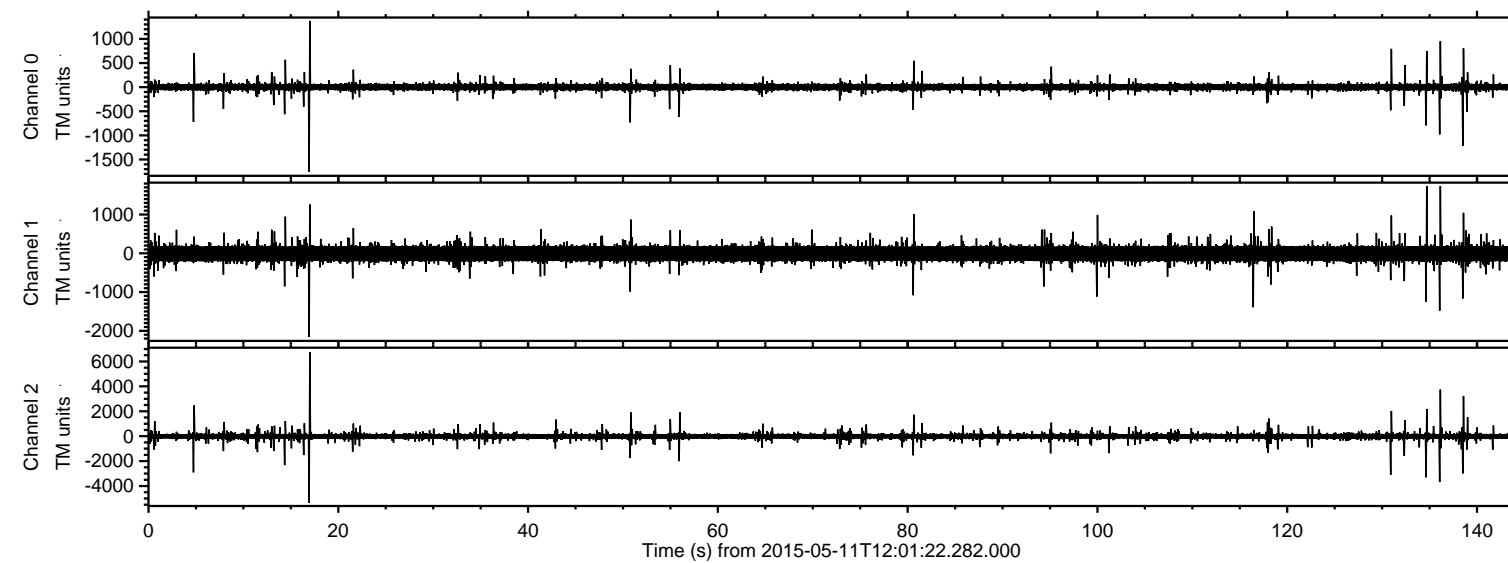
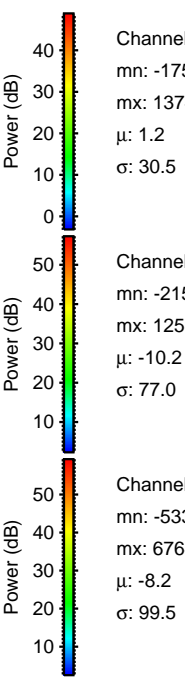
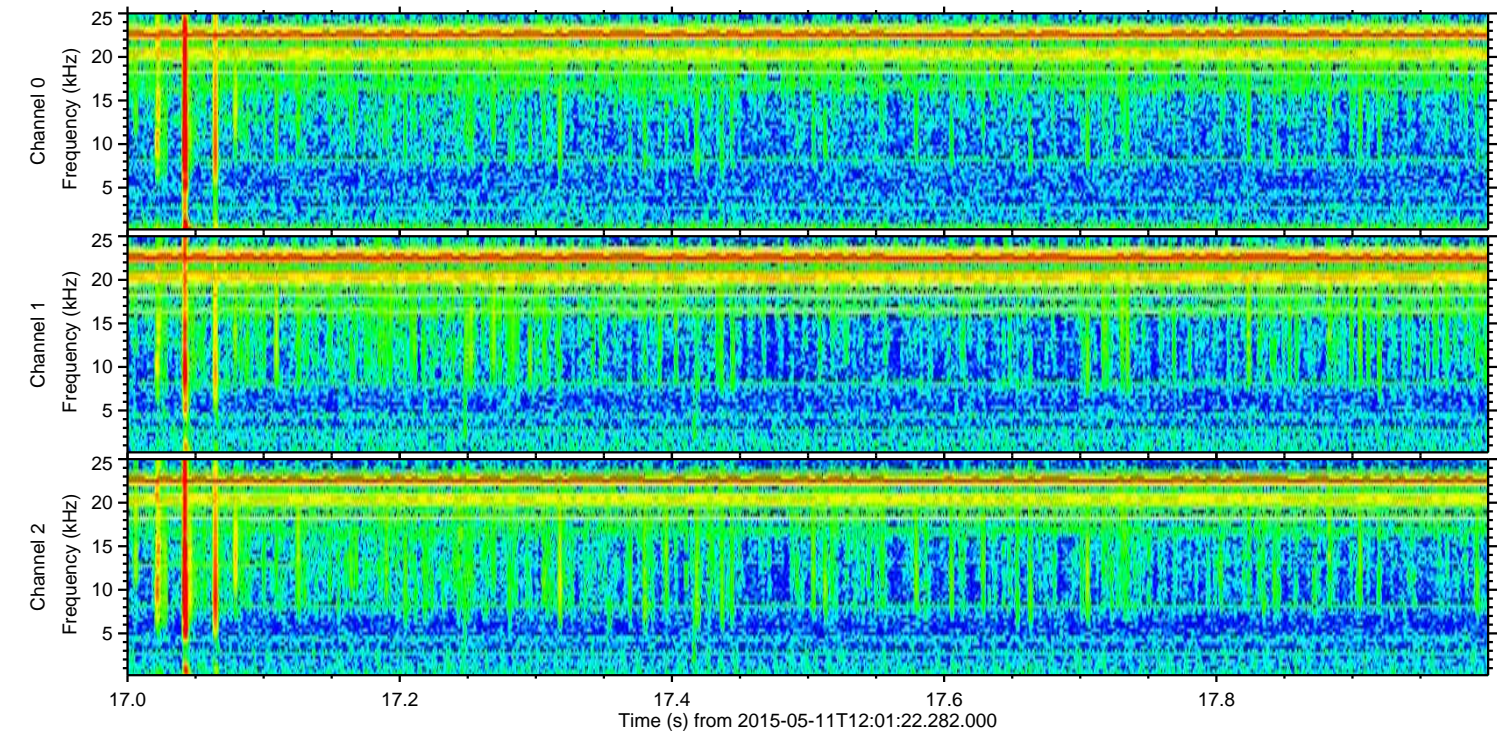
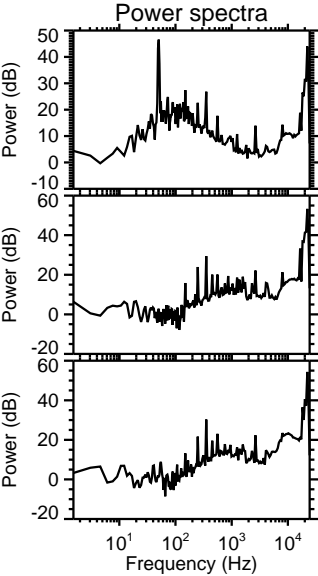
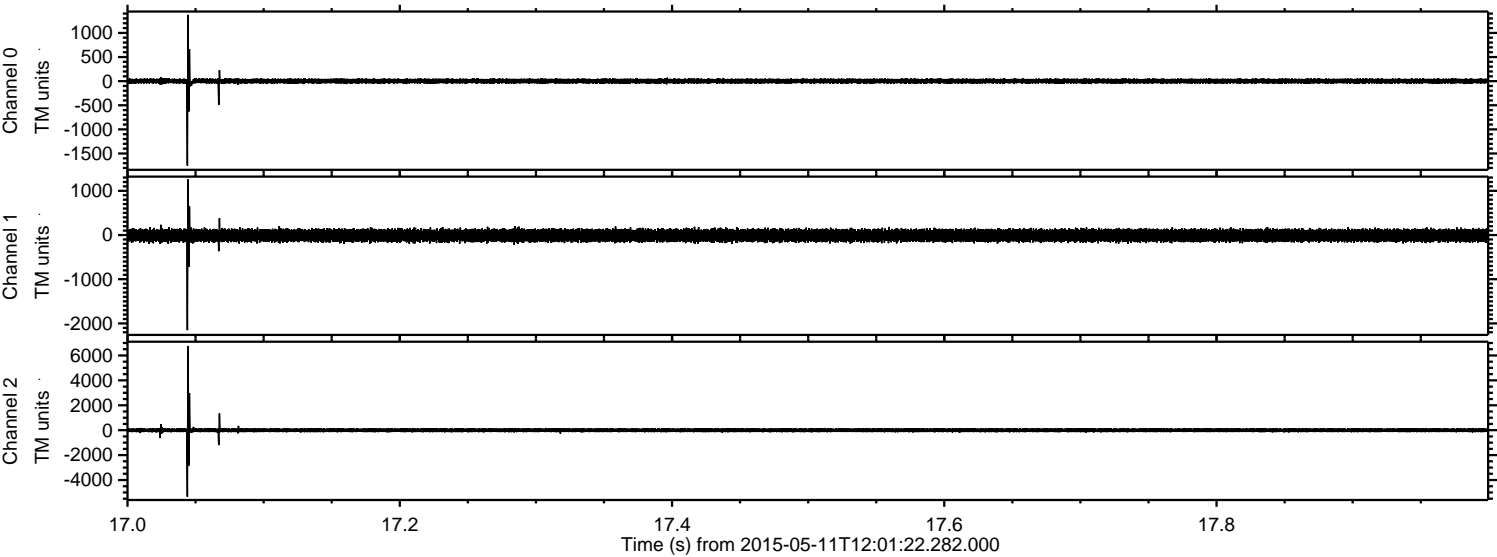

Channel 0
mn: -1751
mx: 1374
 μ : 1.2
 σ : 30.5

Channel 1
mn: -2152
mx: 1258
 μ : -10.2
 σ : 77.0

Channel 2
mn: -5338
mx: 6764
 μ : -8.2
 σ : 99.5

ELMAVAN 3D WAVEFORMS (Measured data sampled at 50 kHz) 49786 packets of 144 samples from 2015-05-11T12:01:22.282.000. Part 137/144

Processed Mon May 11 14:08:27 2015 by ELM ver.2012-10-06 from 001__elm20150511_120121__dat00.bin

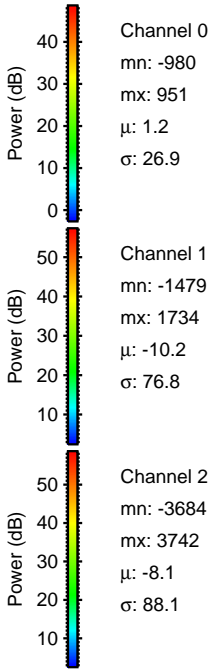
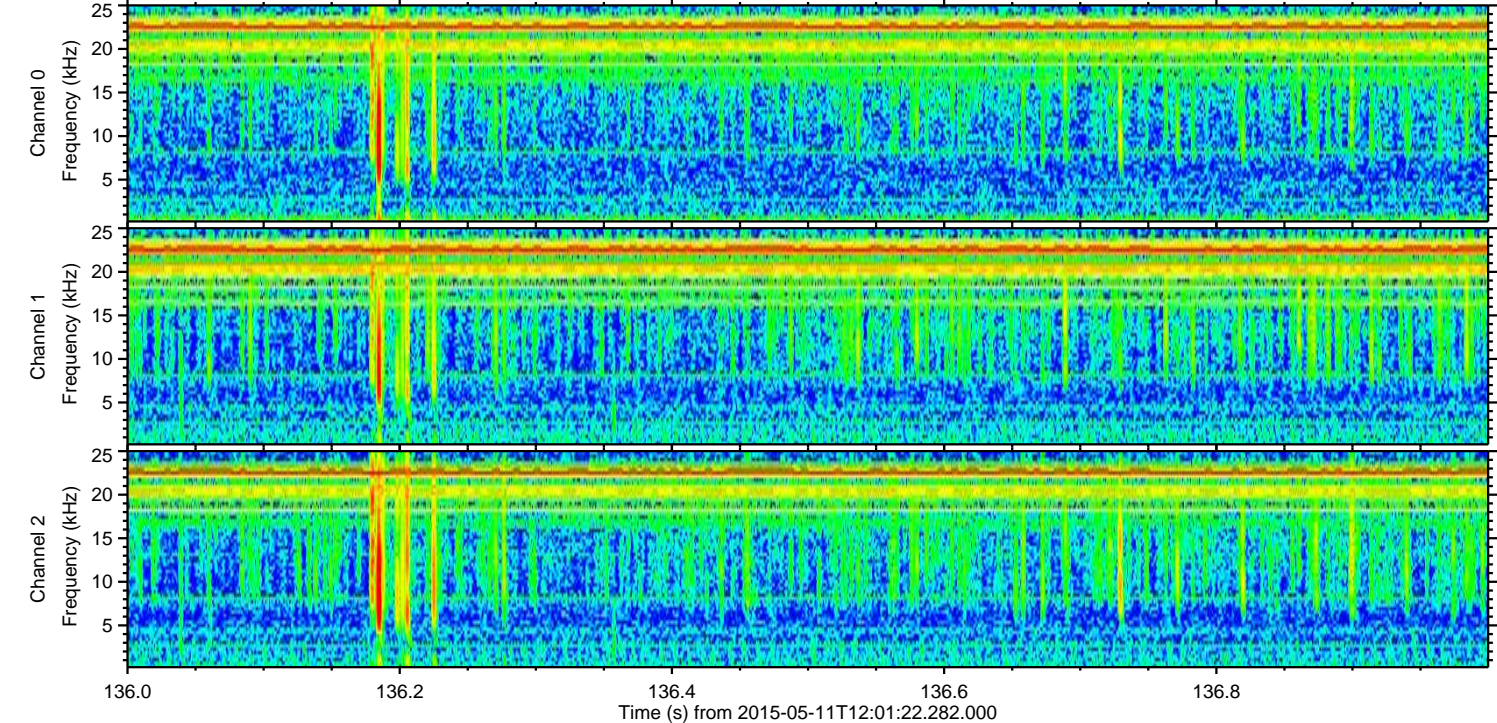
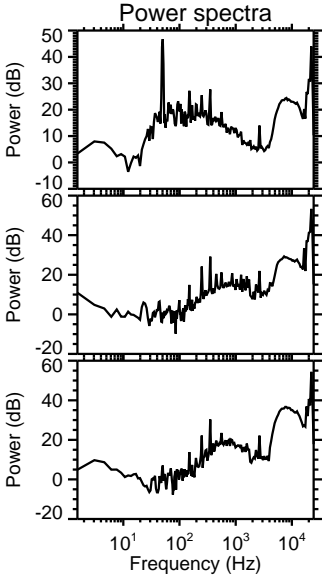
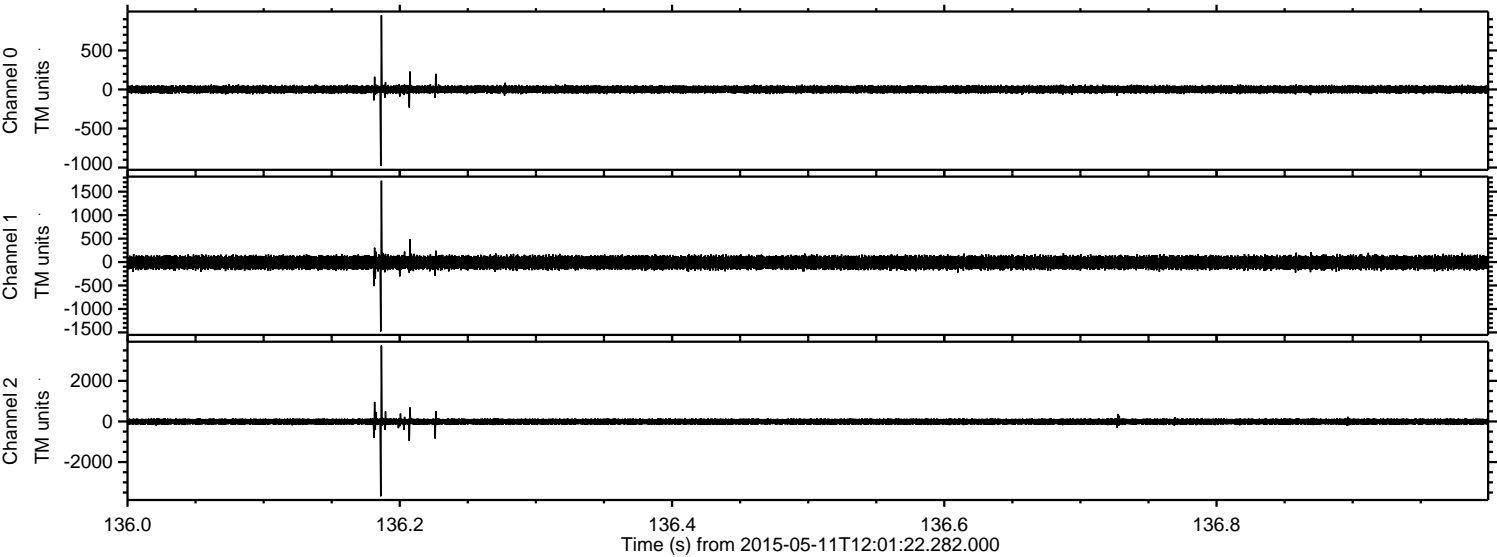

Channel 0
mn: -980
mx: 951
 μ : 1.2
 σ : 26.9

Channel 1
mn: -1479
mx: 1734
 μ : -10.2
 σ : 76.8

Channel 2
mn: -3684
mx: 3742
 μ : -8.1
 σ : 88.1

ELMAVAN 3D WAVEFORMS (Measured data sampled at 50 kHz) 49786 packets of 144 samples from 2015-05-11T12:01:22.282.000. Part 135/144

Processed Mon May 11 14:08:28 2015 by ELM ver.2012-10-06 from 001__elm20150511_120121__dat00.bin

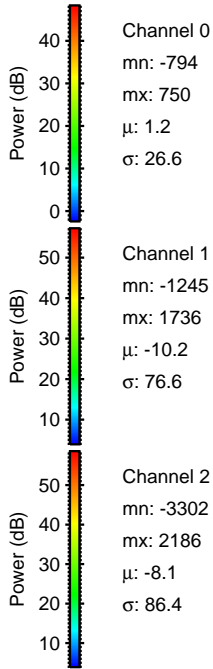
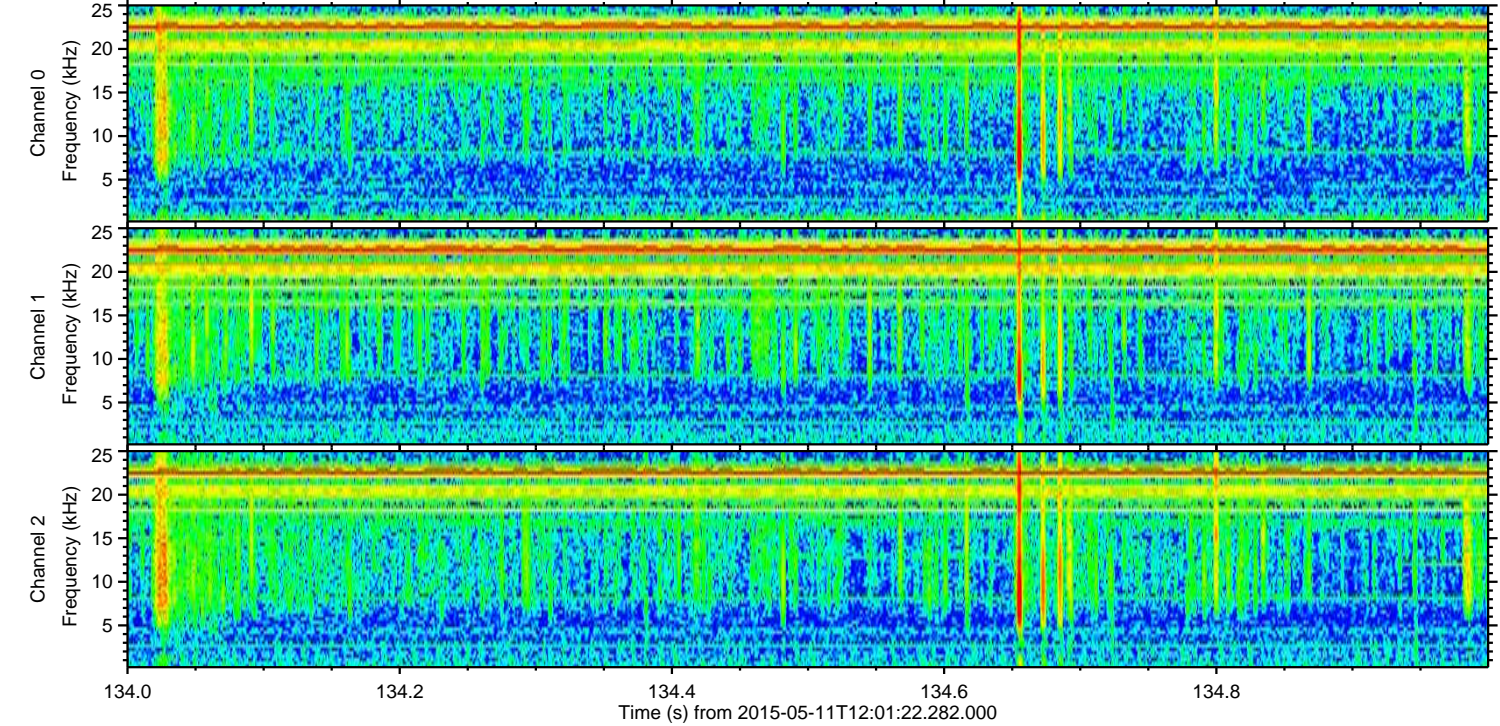
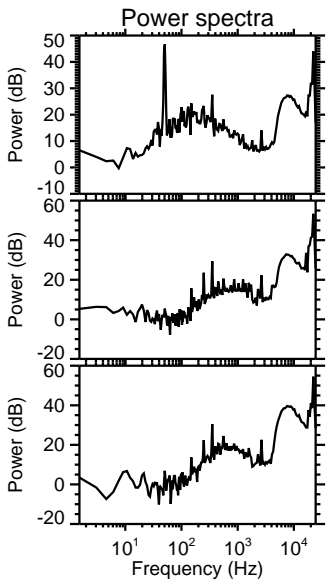
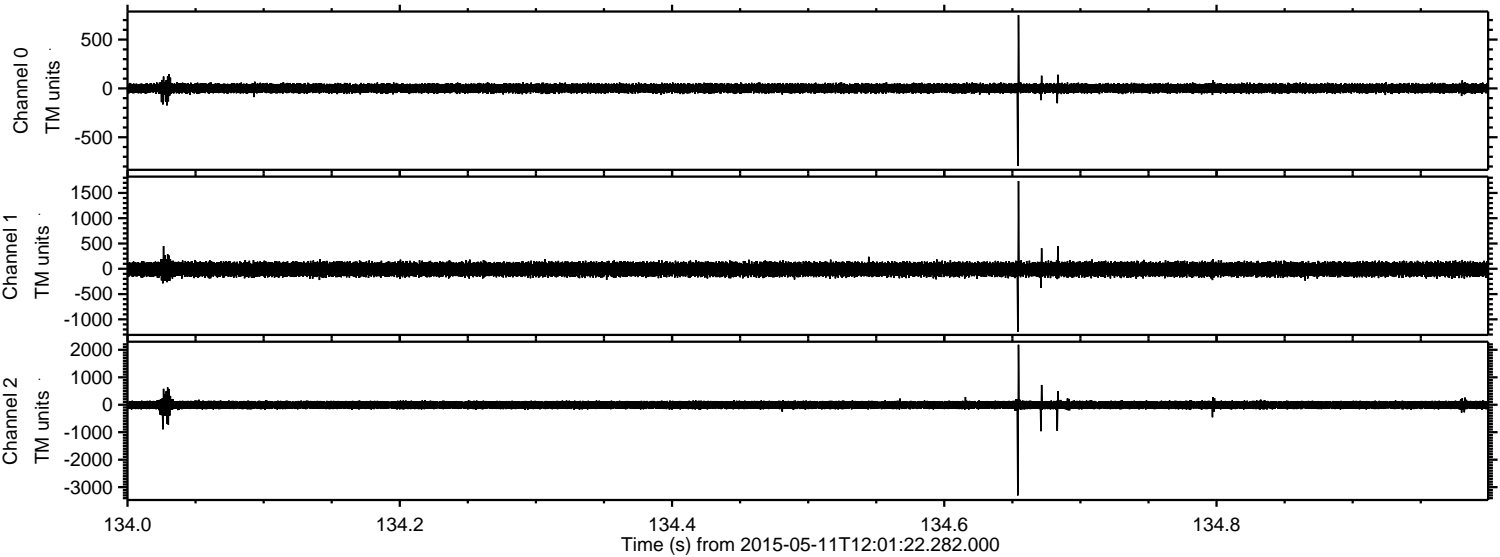

Channel 0
mn: -794
mx: 750
 μ : 1.2
 σ : 26.6

Channel 1
mn: -1245
mx: 1736
 μ : -10.2
 σ : 76.6

Channel 2
mn: -3302
mx: 2186
 μ : -8.1
 σ : 86.4

ELMAVAN 3D WAVEFORMS (Measured data sampled at 50 kHz) 49786 packets of 144 samples from 2015-05-11T12:01:22.282.000. Part 139/144

Processed Mon May 11 14:08:28 2015 by ELM ver.2012-10-06 from 001__elm20150511_120121__dat00.bin

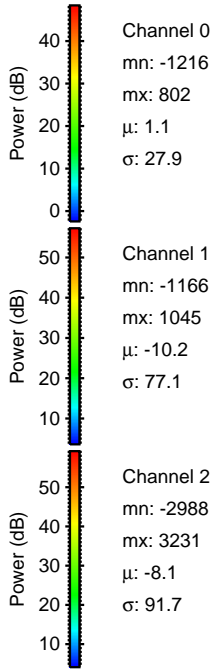
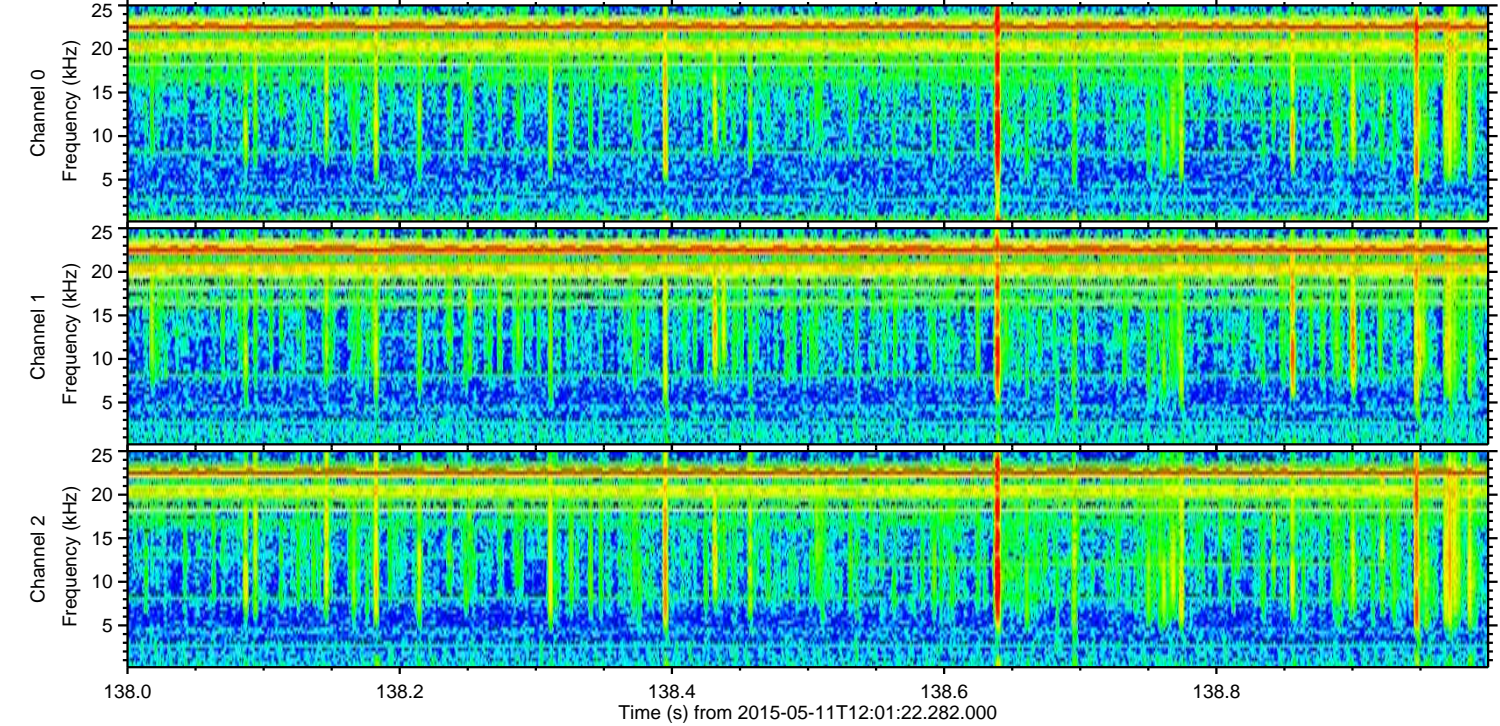
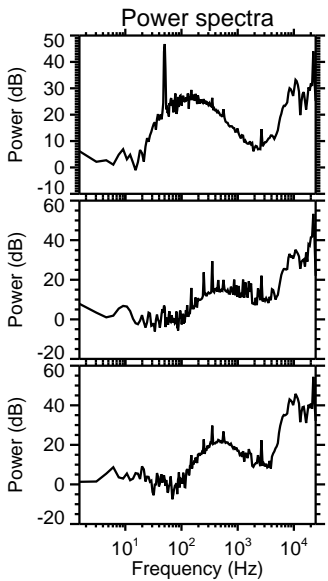
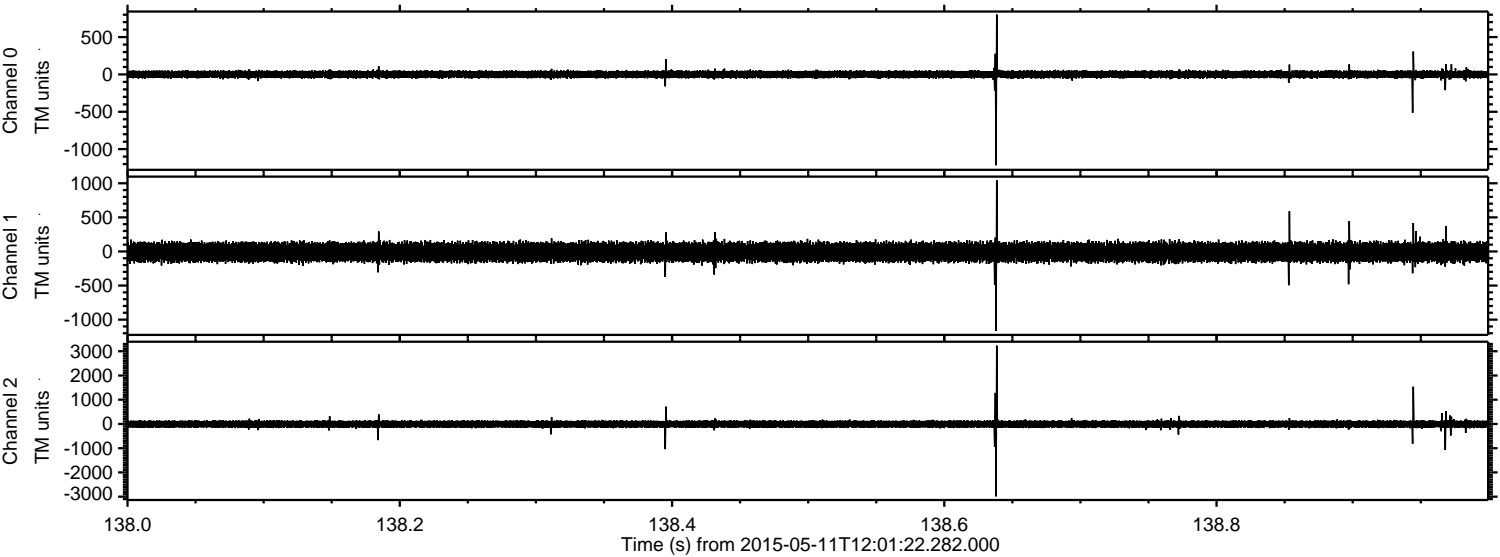

ELMAVAN 3D WAVEFORMS (Measured data sampled at 50 kHz) 49786 packets of 144 samples from 2015-05-11T12:01:22.282.000. Part 132/144

Processed Mon May 11 14:08:29 2015 by ELM ver.2012-10-06 from 001__elm20150511_120121__dat00.bin

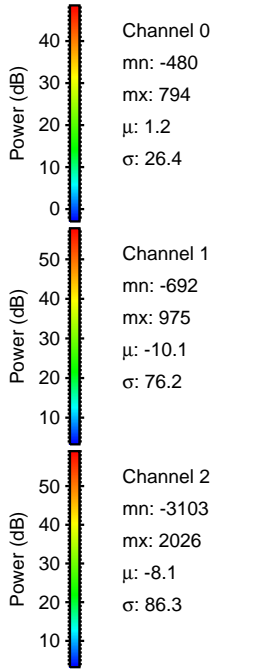
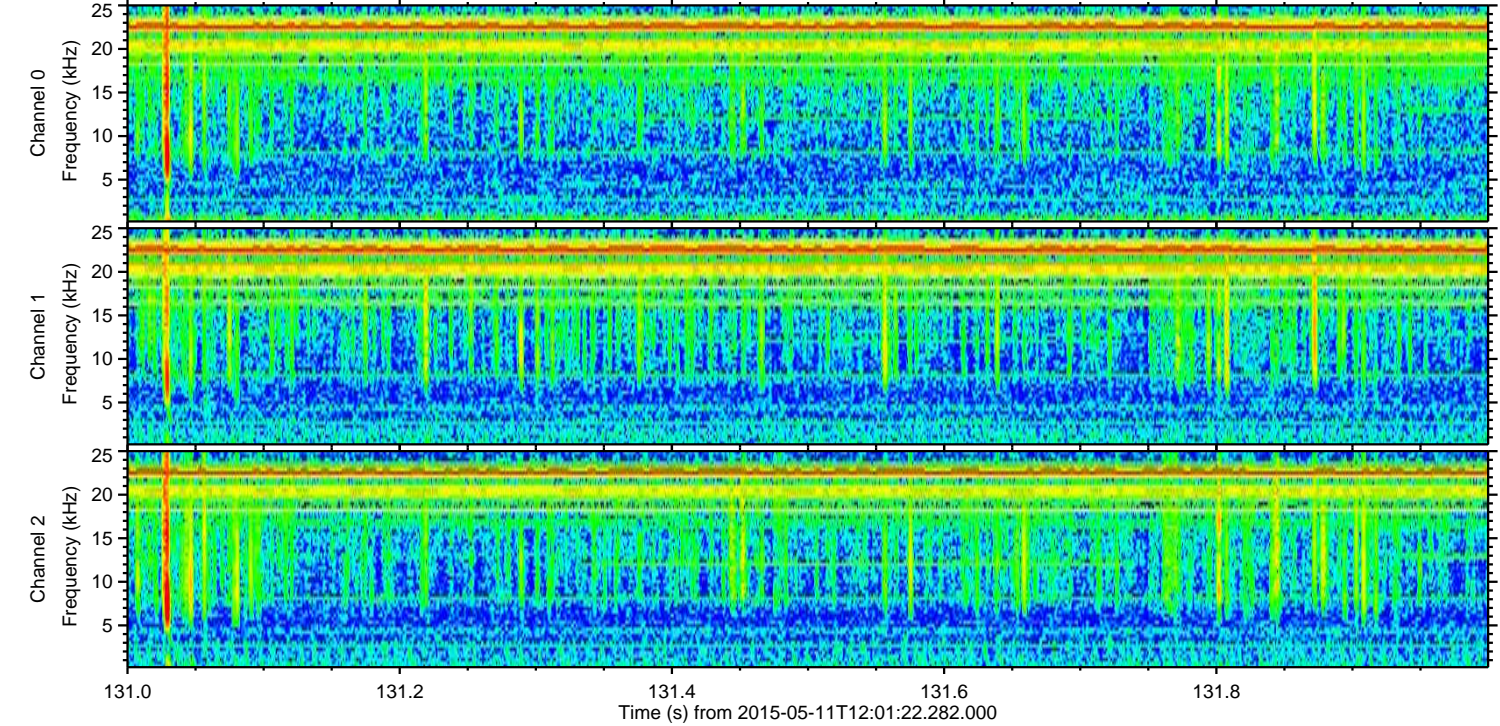
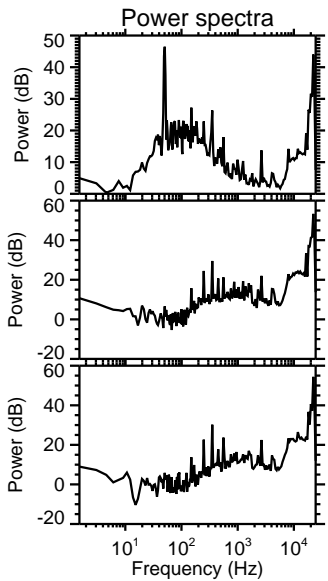
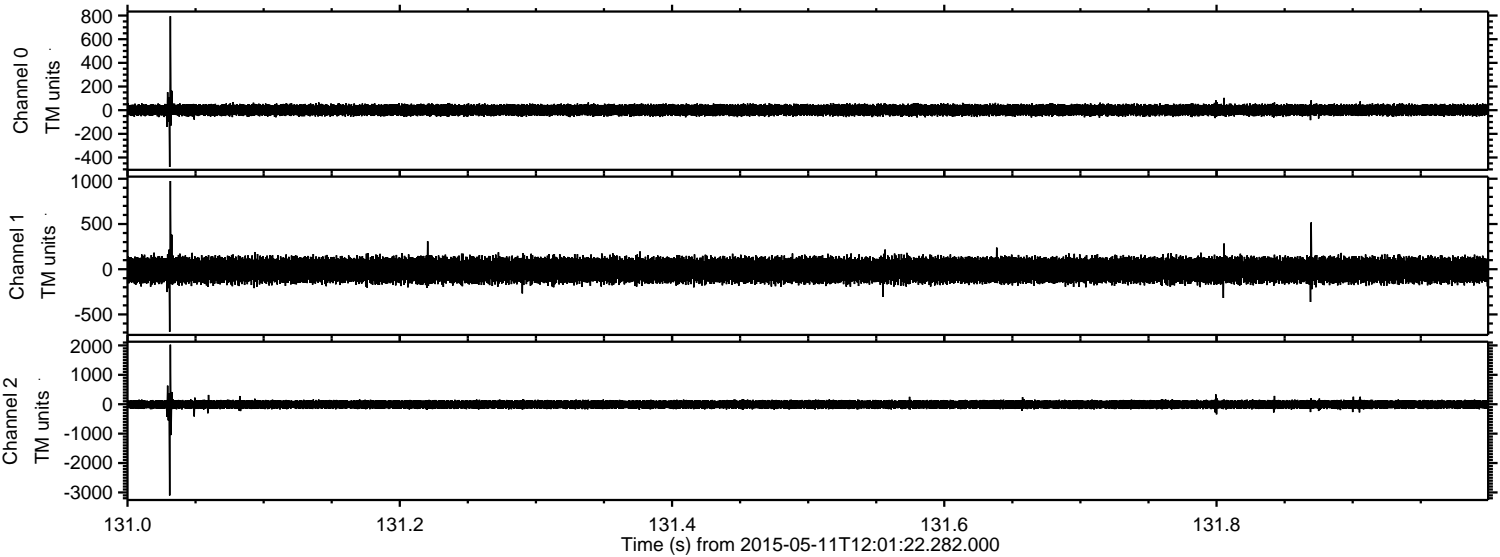

ELMAVAN 3D WAVEFORMS (Measured data sampled at 50 kHz) 49786 packets of 144 samples from 2015-05-11T12:01:22.282.000. Part 5/144

Processed Mon May 11 14:08:30 2015 by ELM ver.2012-10-06 from 001__elm20150511_120121__dat00.bin

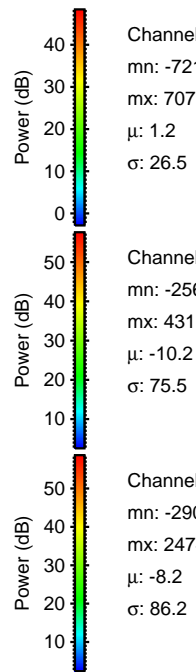
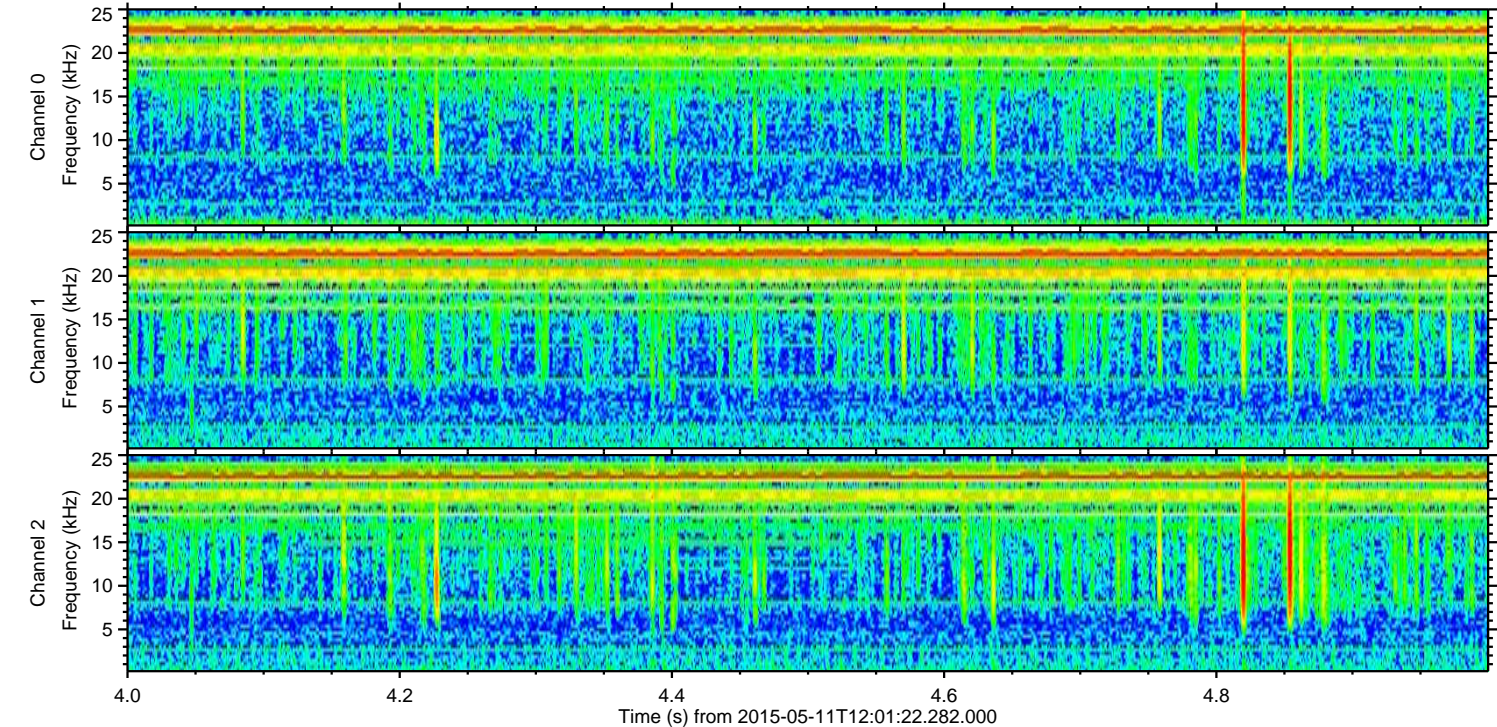
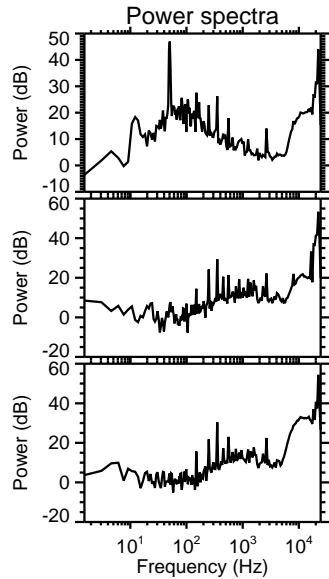
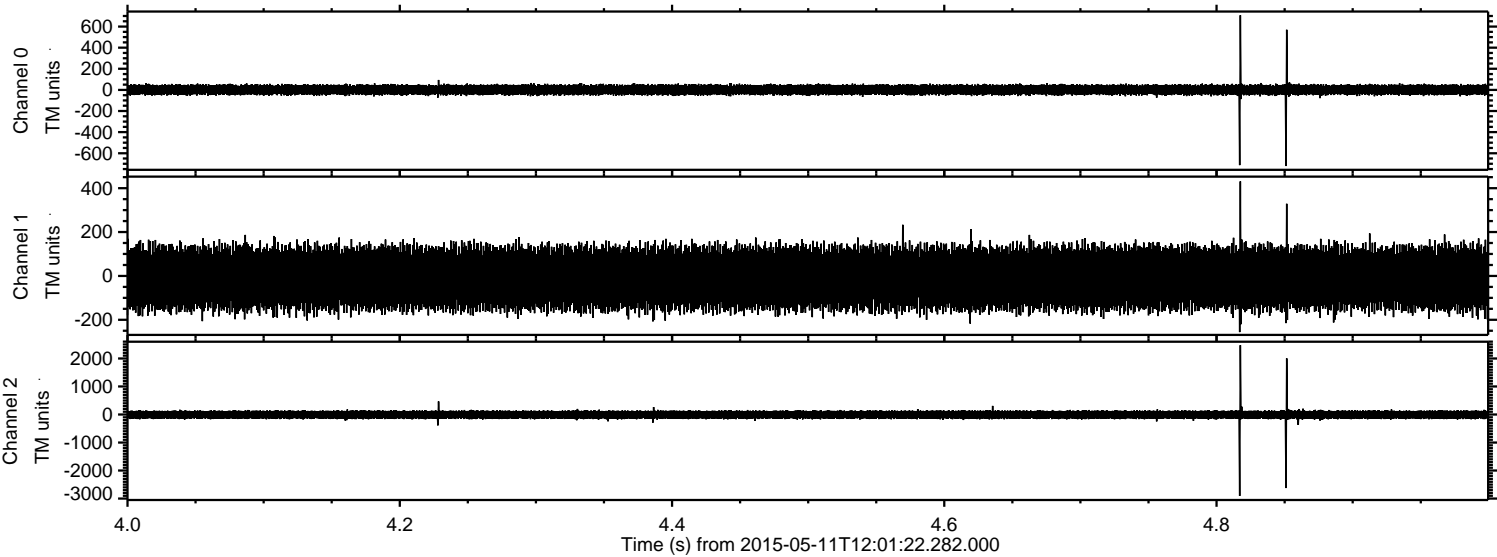

Channel 0

mn: -721
mx: 707
 μ : 1.2
 σ : 26.5

Channel 1

mn: -256
mx: 431
 μ : -10.2
 σ : 75.5

Channel 2

mn: -2906
mx: 2474
 μ : -8.2
 σ : 86.2

Processed Mon May 11 14:08:31 2015 by ELM ver.2012-10-06 from 001__elm20150511_120121__dat00.bin

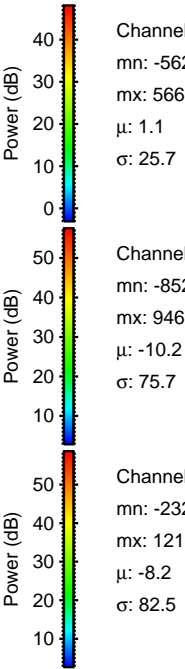
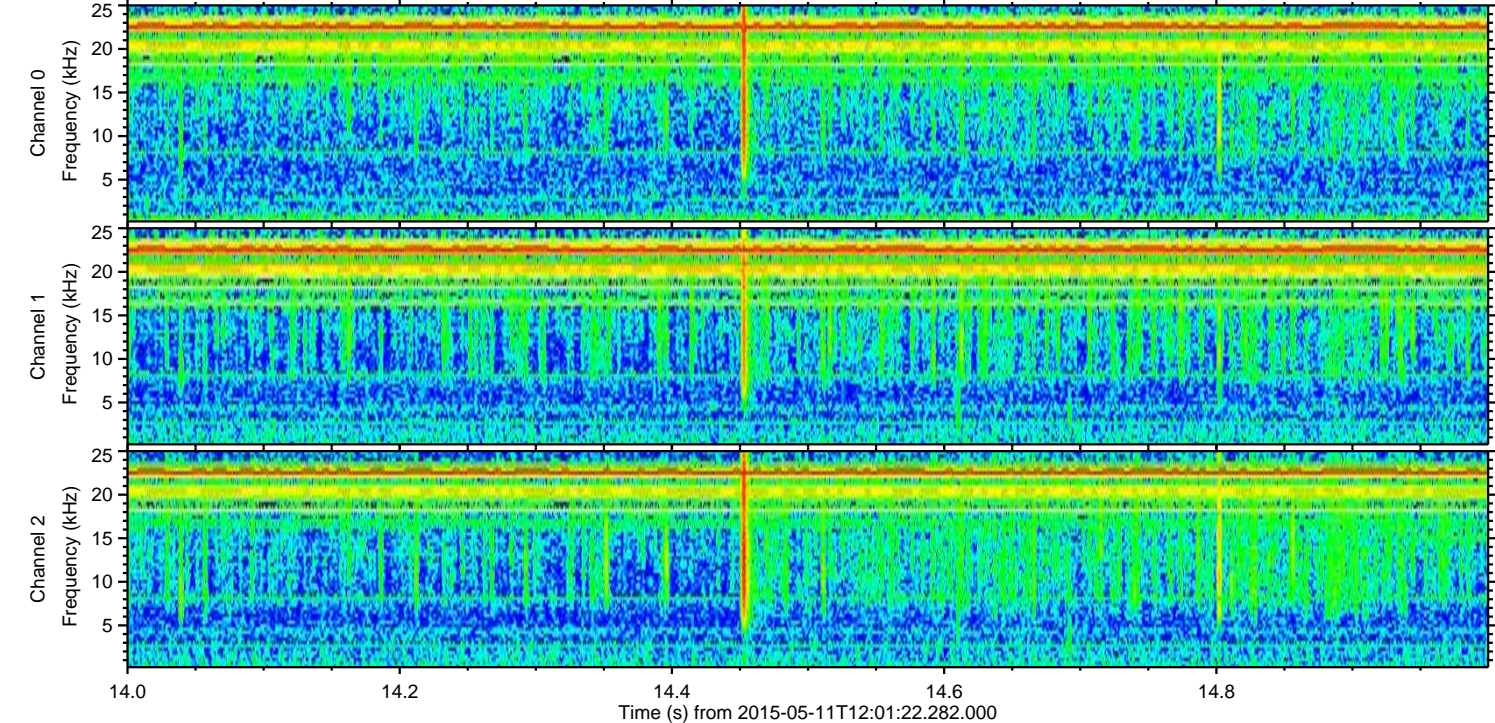
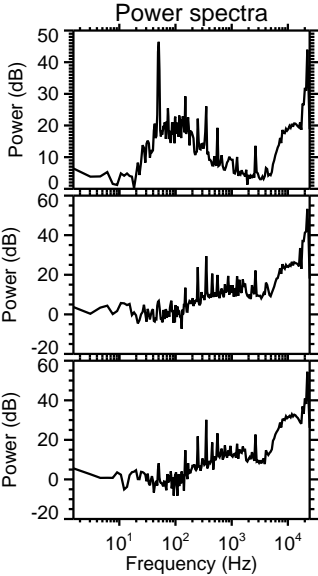
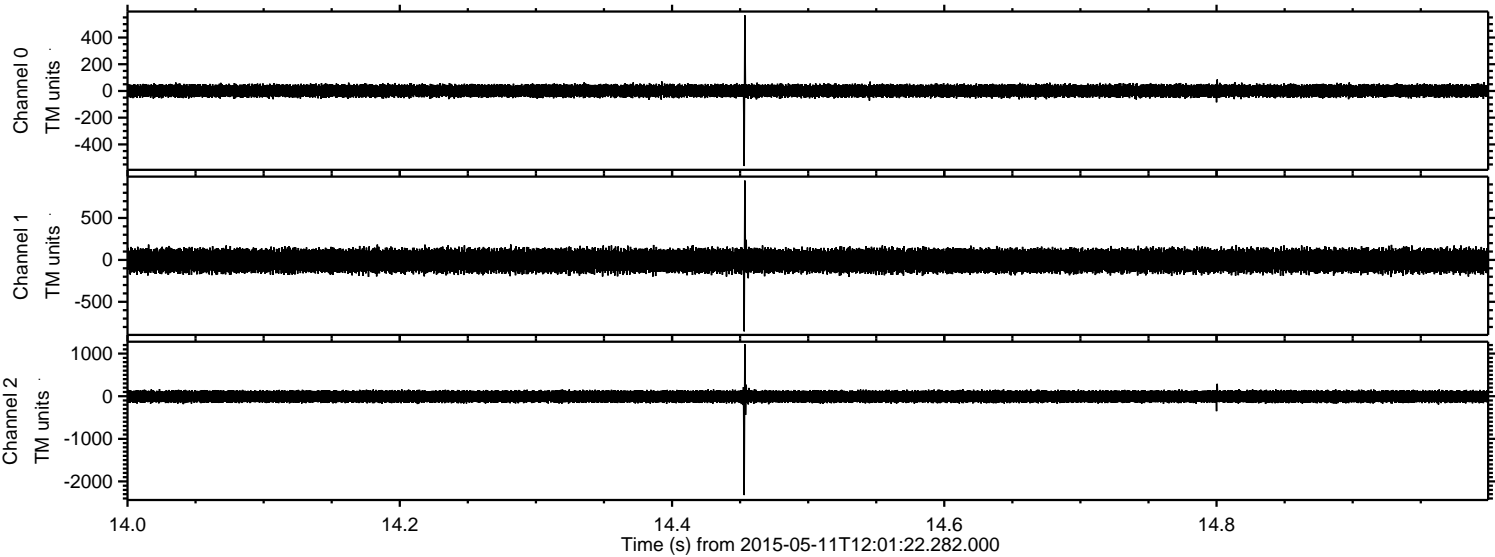

Processed Mon May 11 14:08:32 2015 by ELM ver.2012-10-06 from 001__elm20150511_120121__dat00.bin

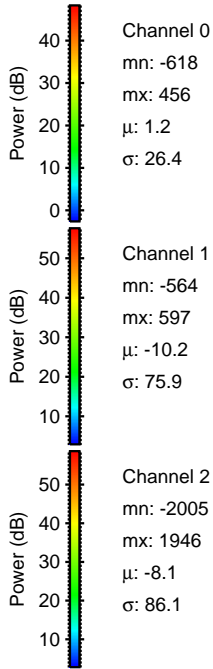
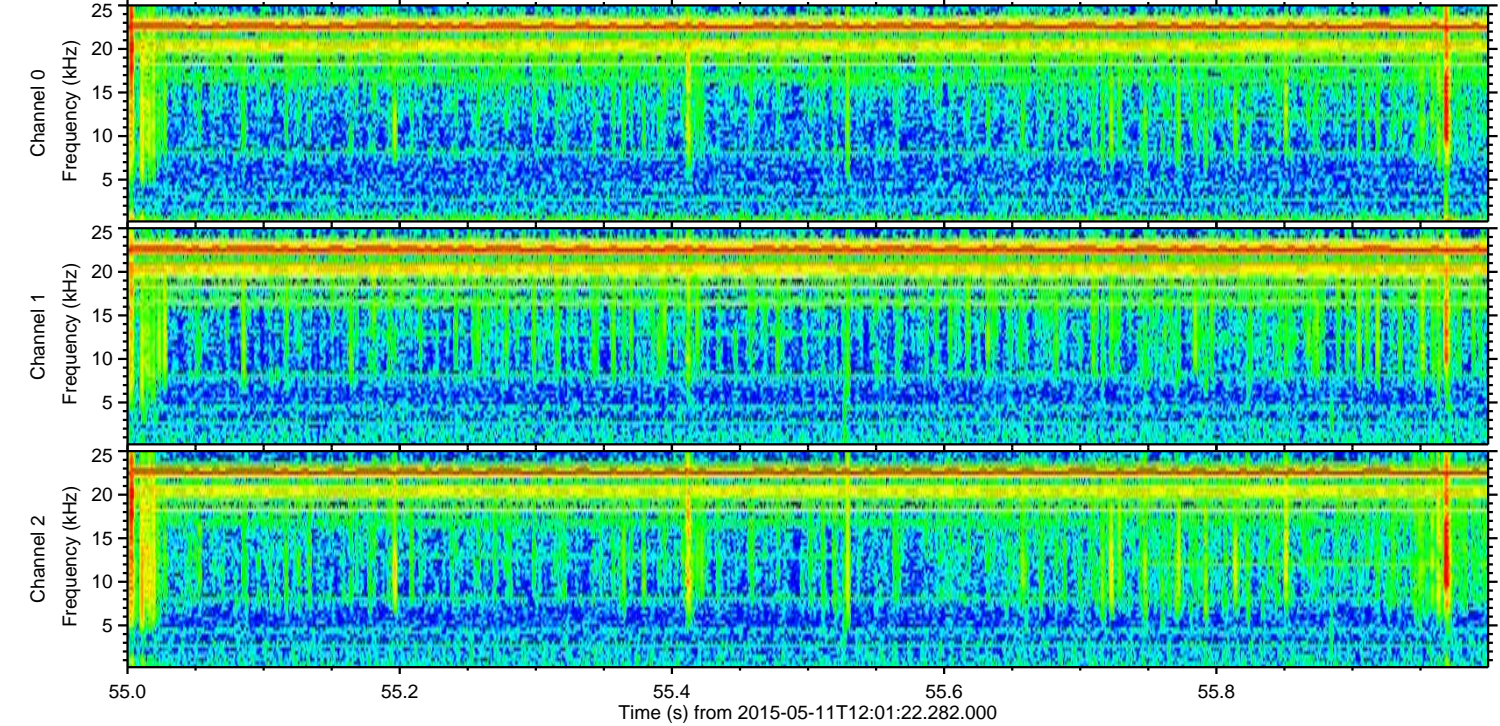
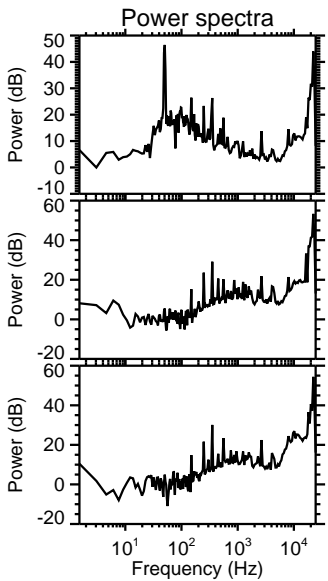
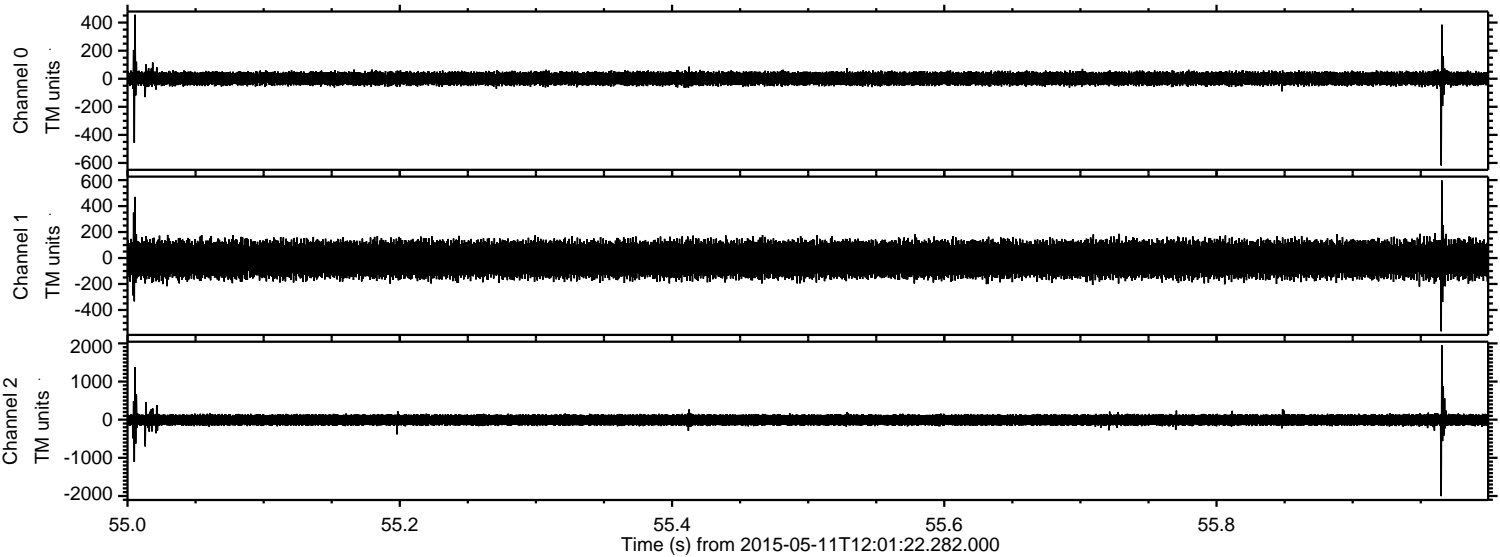

Processed Mon May 11 14:08:33 2015 by ELM ver.2012-10-06 from 001__elm20150511_120121__dat00.bin

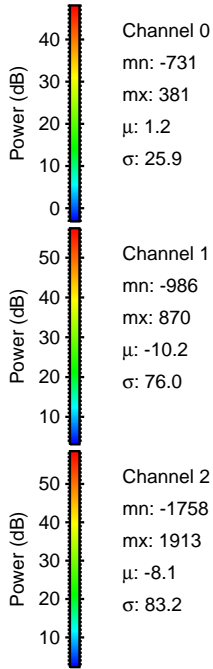
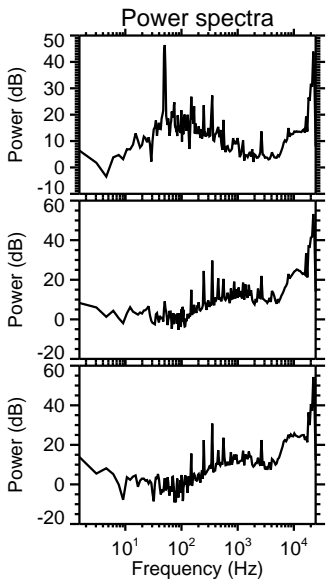
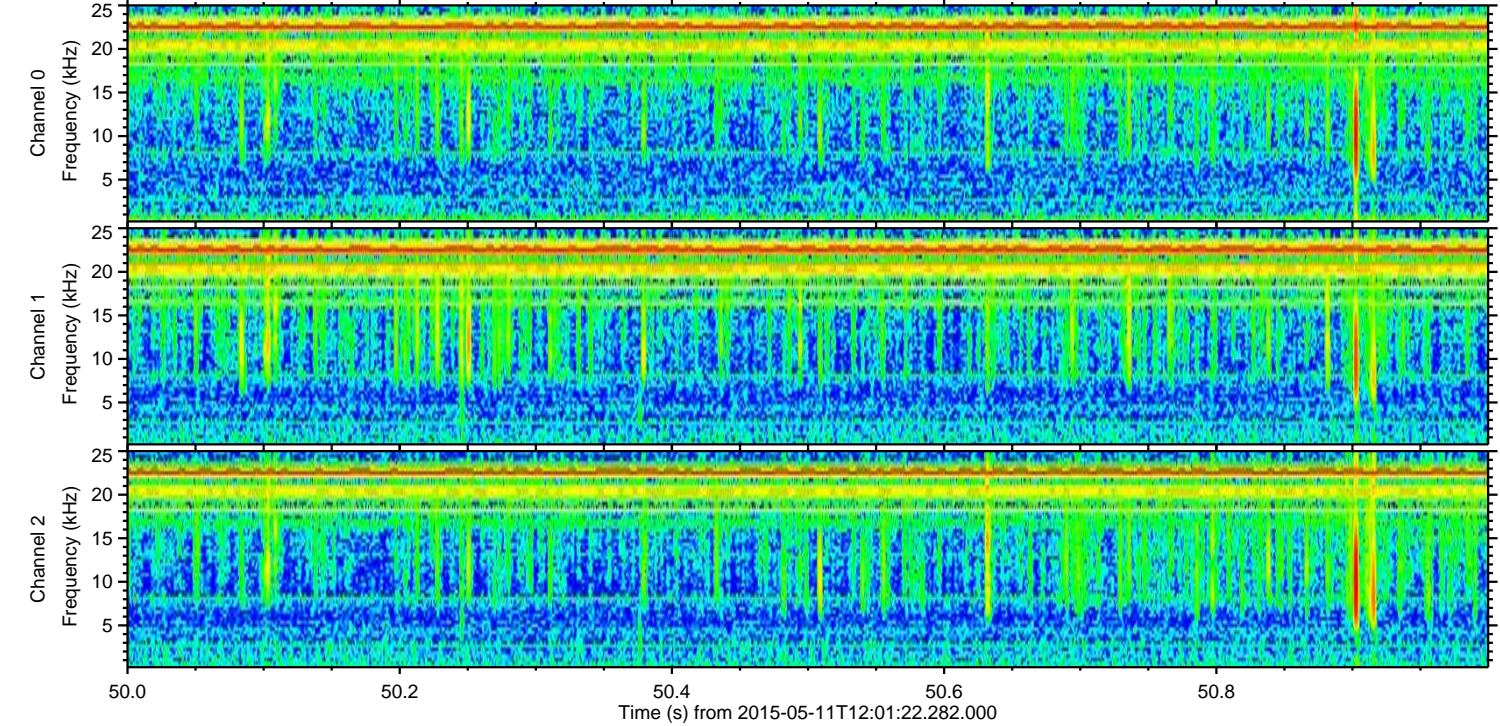
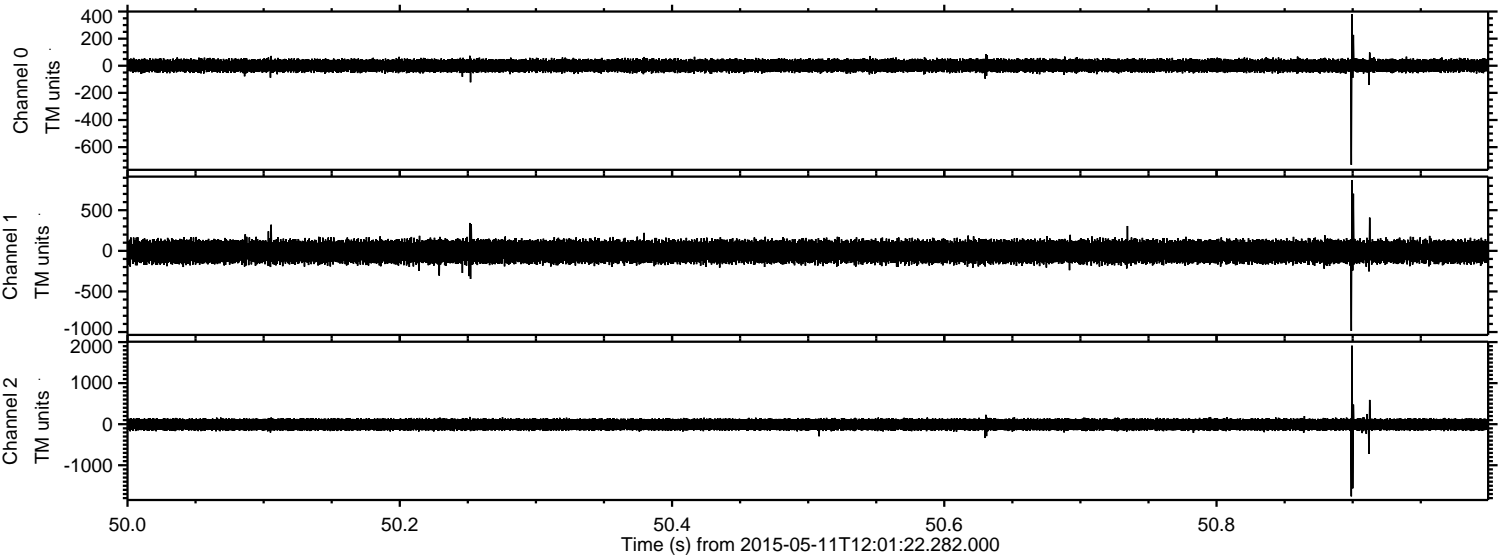

ELMAVAN 3D WAVEFORMS (Measured data sampled at 50 kHz) 49786 packets of 144 samples from 2015-05-11T12:01:22.282.000. Part 122/144

