

ELMAVAN 3D WAVEFORMS (Measured data sampled at 50 kHz) 49785 packets of 144 samples from 2015-05-11T08:56:16.289.000.

Processed Mon May 11 11:03:02 2015 by ELM ver.2012-10-06 from 001__elm20150511_085615__dat00.bin

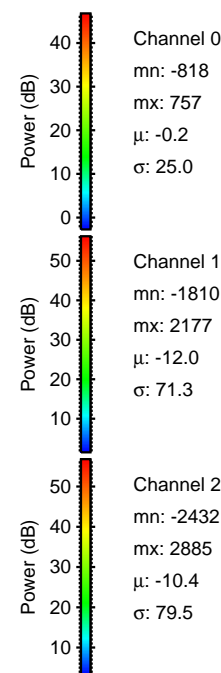
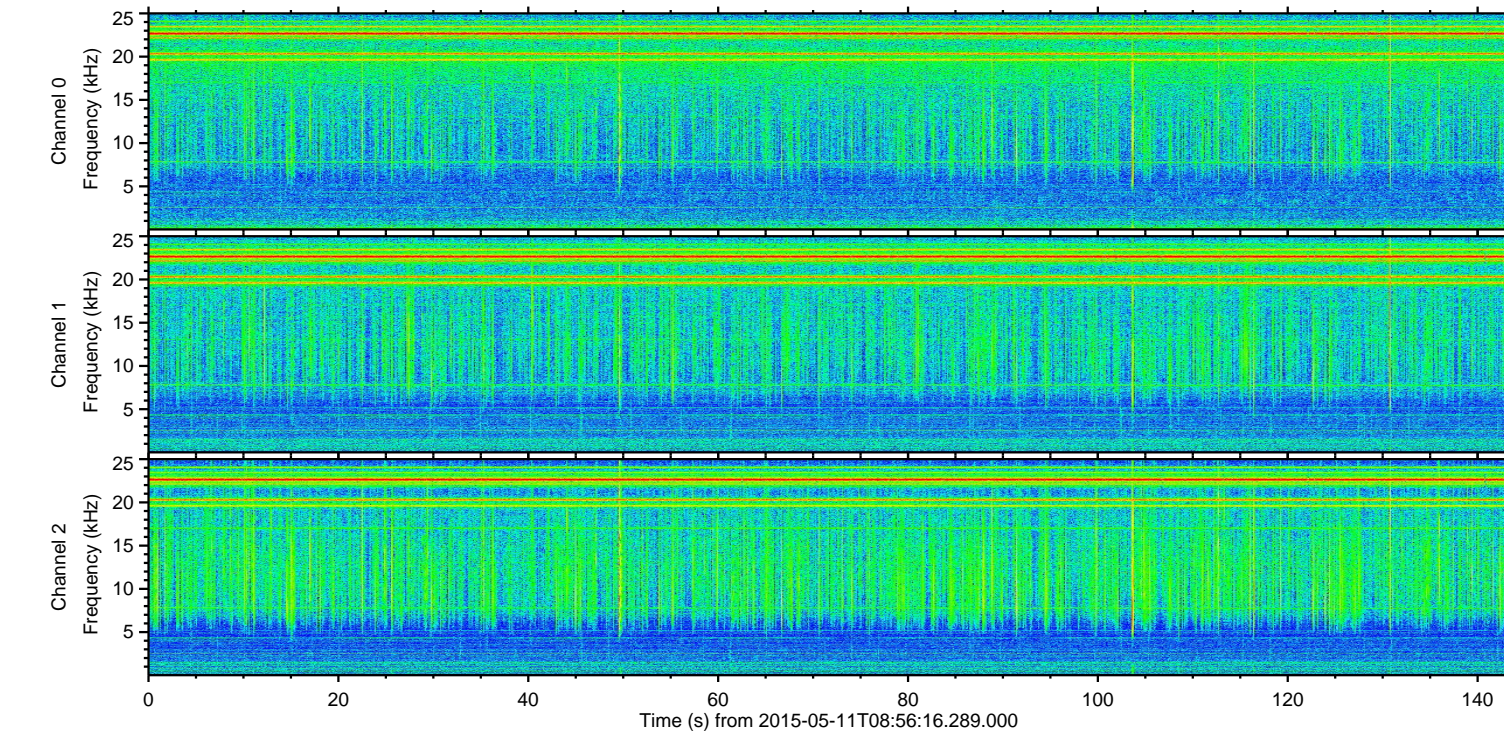
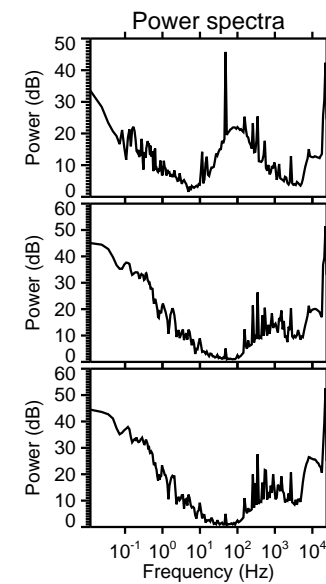
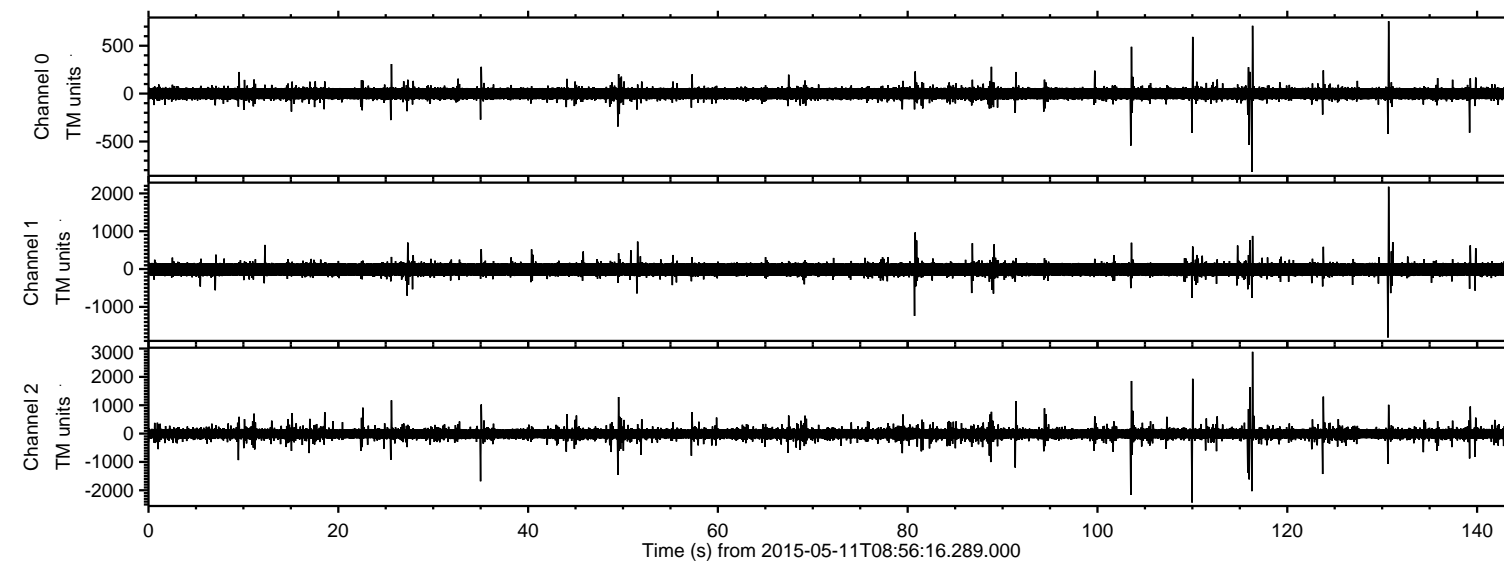

ELMAVAN 3D WAVEFORMS (Measured data sampled at 50 kHz) 49785 packets of 144 samples from 2015-05-11T08:56:16.289.000. Part 117/144

Processed Mon May 11 11:03:13 2015 by ELM ver.2012-10-06 from 001__elm20150511_085615__dat00.bin

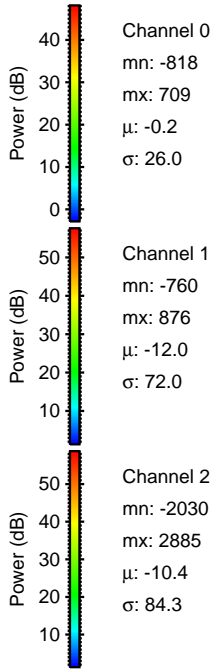
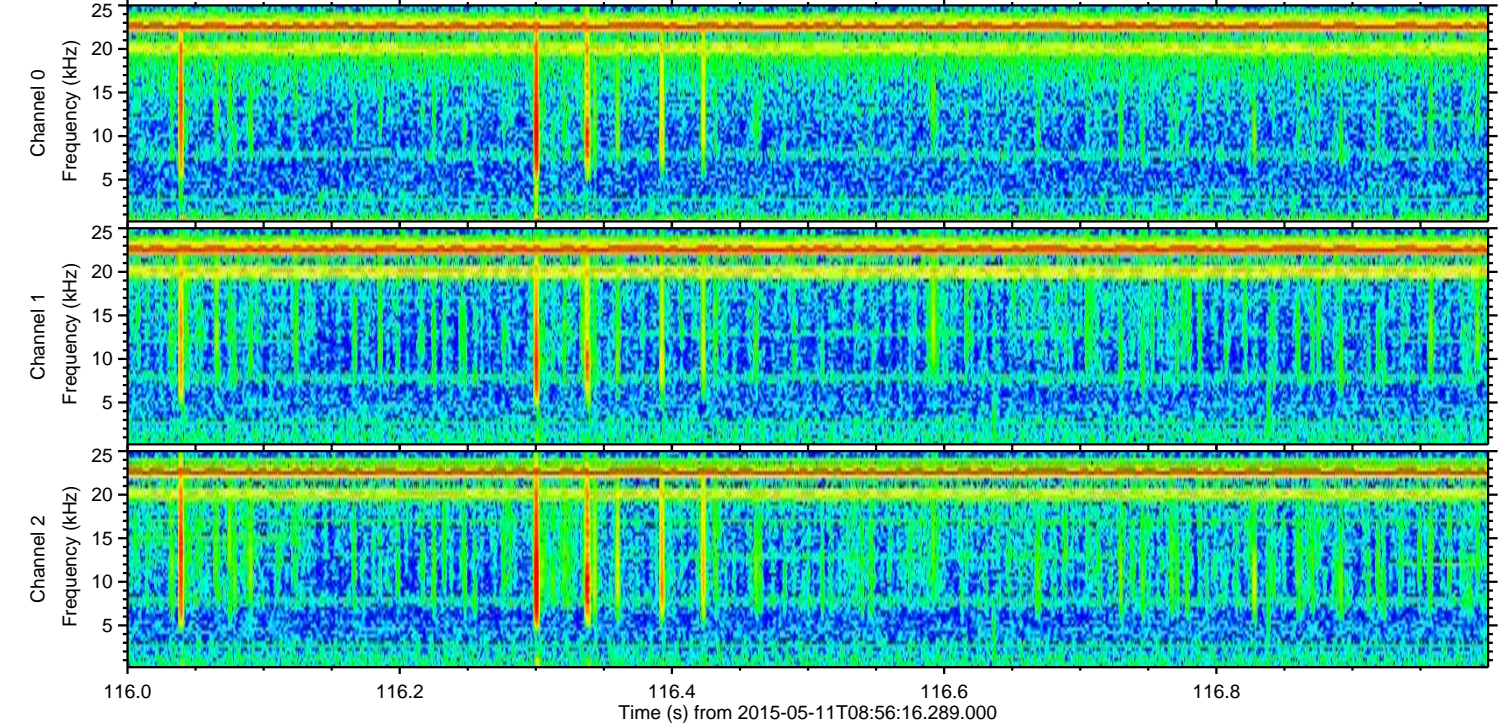
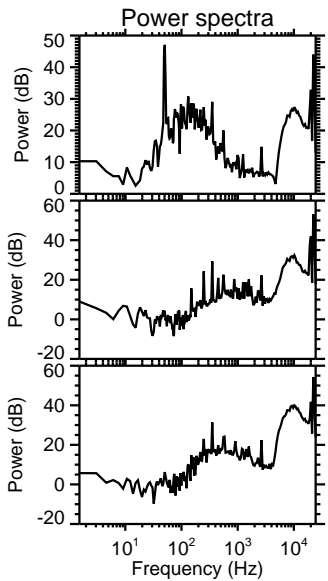
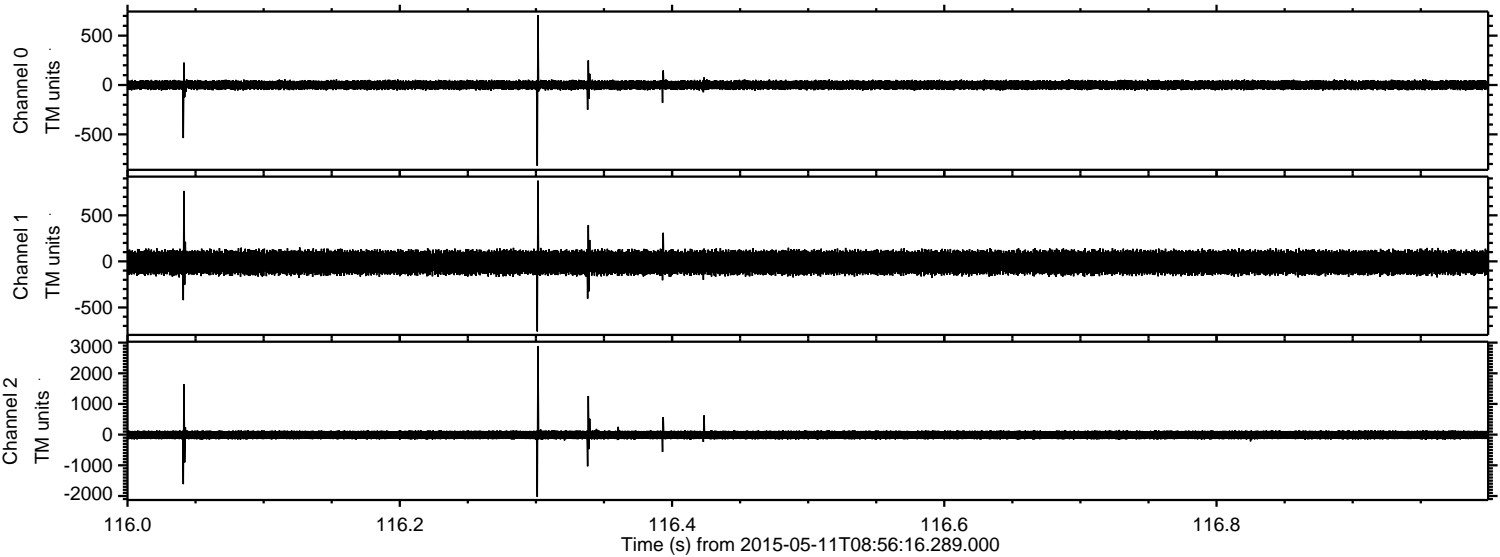

ELMAVAN 3D WAVEFORMS (Measured data sampled at 50 kHz) 49785 packets of 144 samples from 2015-05-11T08:56:16.289.000. Part 111/144

Processed Mon May 11 11:03:14 2015 by ELM ver.2012-10-06 from 001__elm20150511_085615__dat00.bin

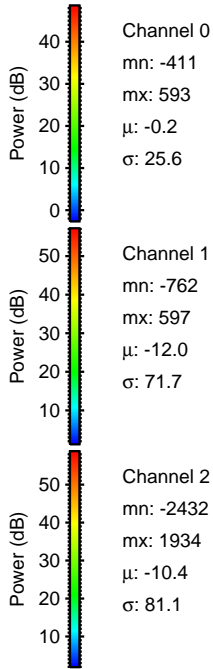
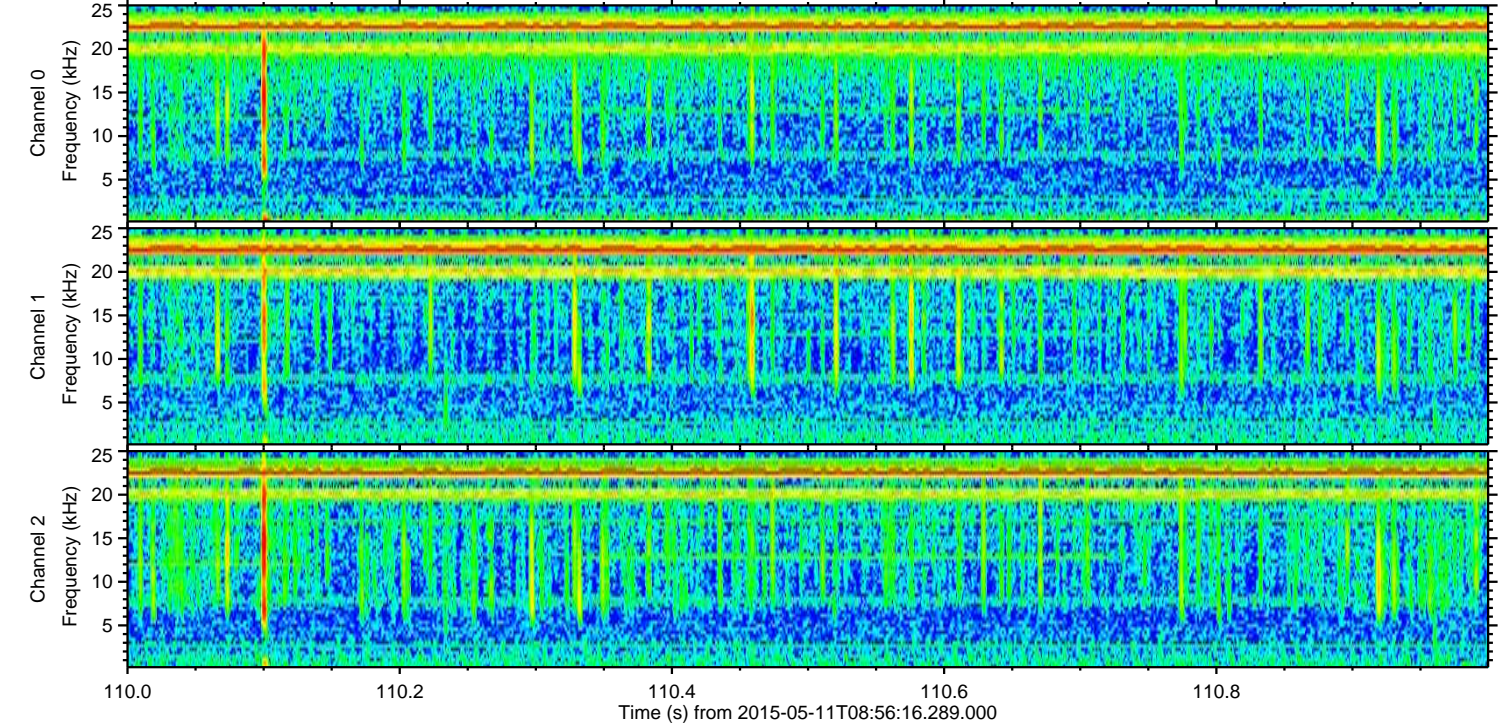
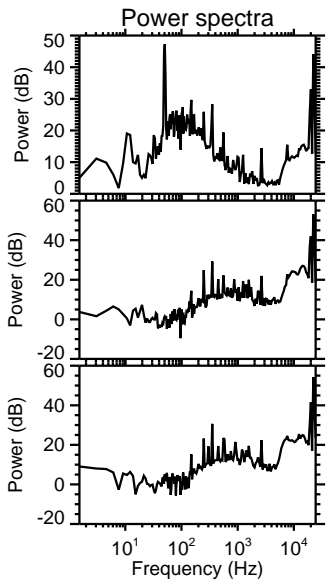
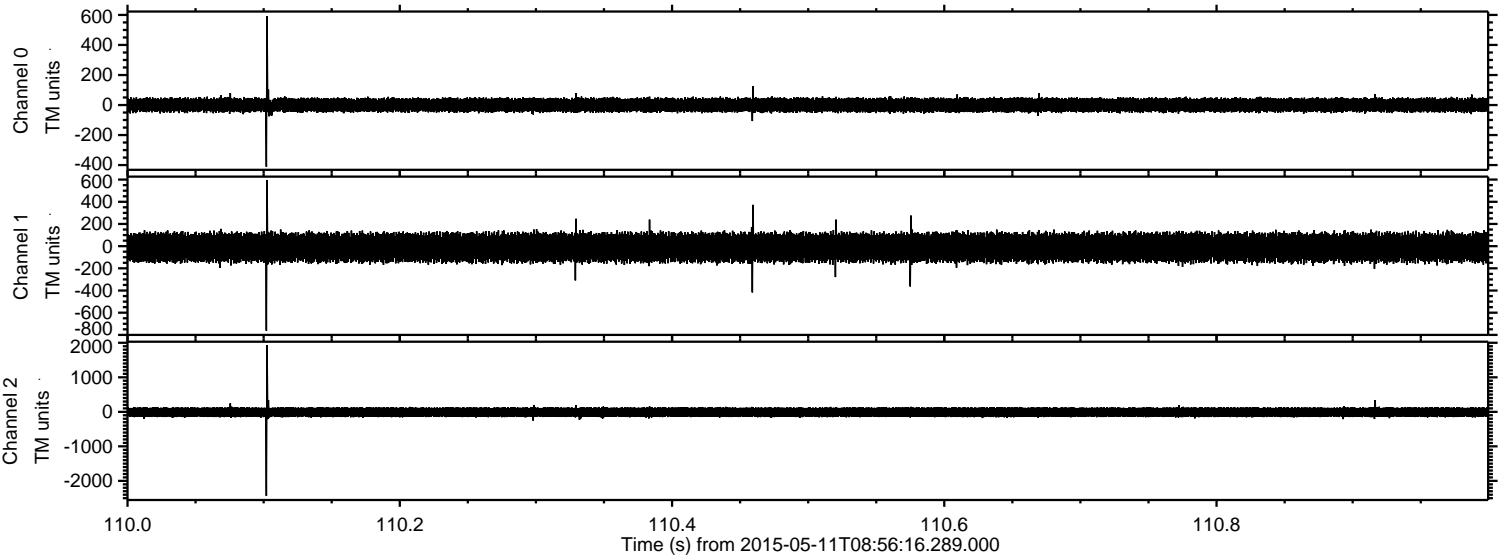

Processed Mon May 11 11:03:15 2015 by ELM ver.2012-10-06 from 001__elm20150511_085615__dat00.bin

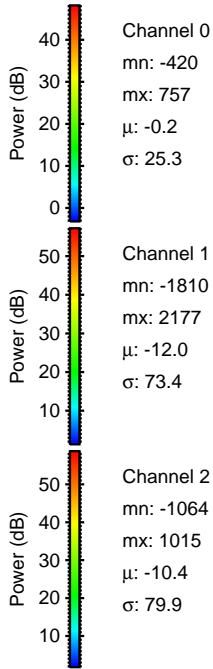
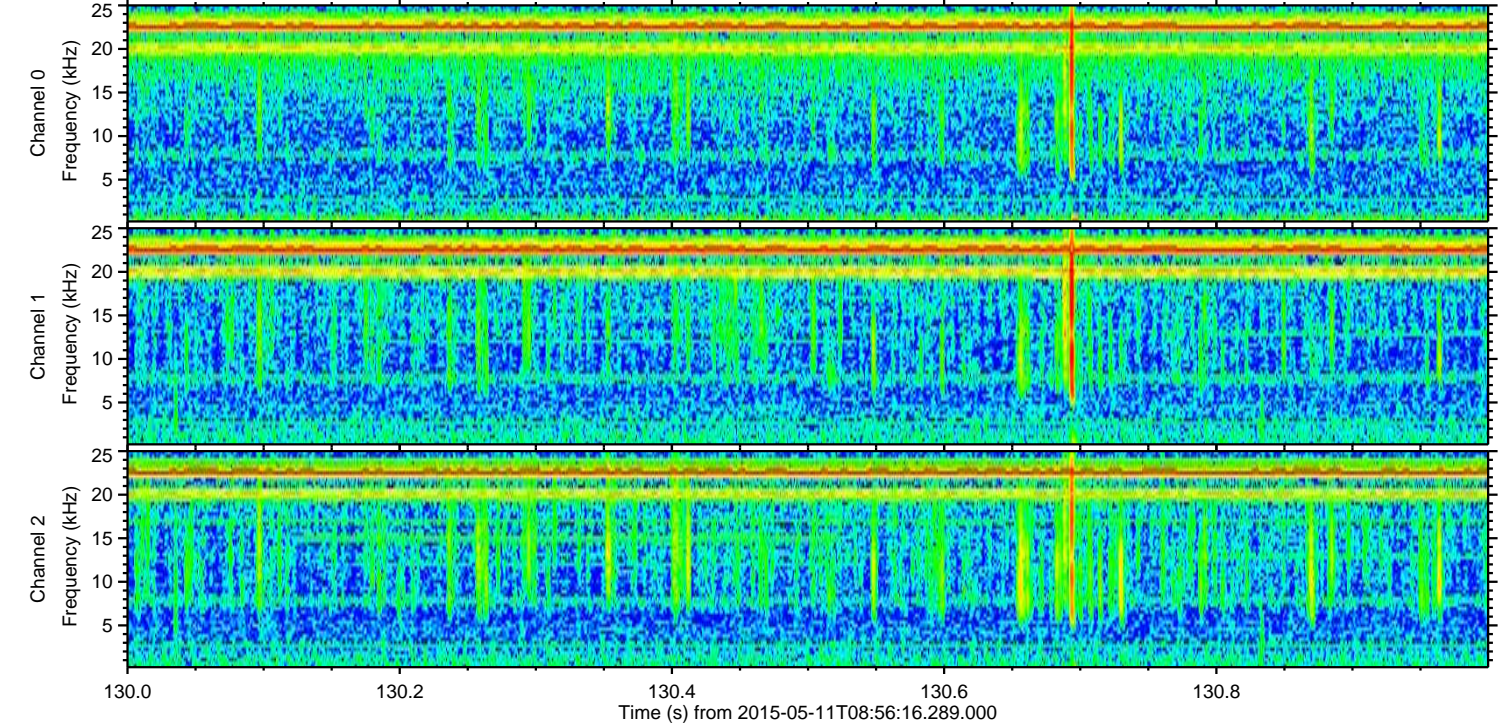
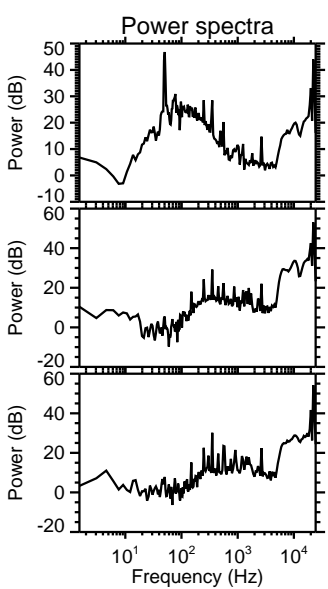
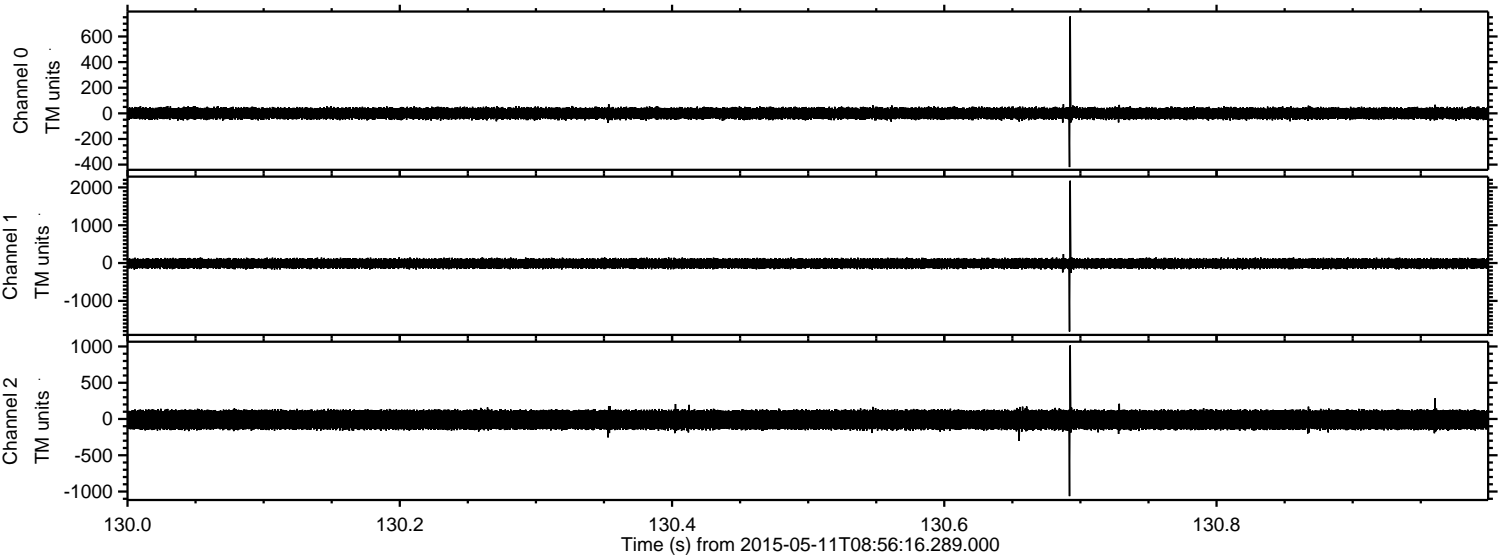

Processed Mon May 11 11:03:16 2015 by ELM ver.2012-10-06 from 001__elm20150511_085615__dat00.bin

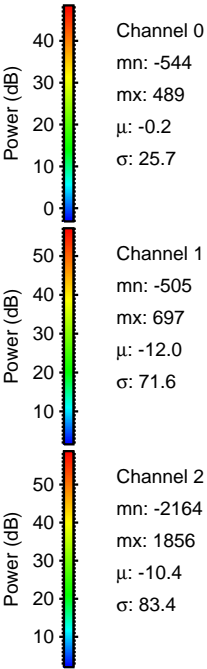
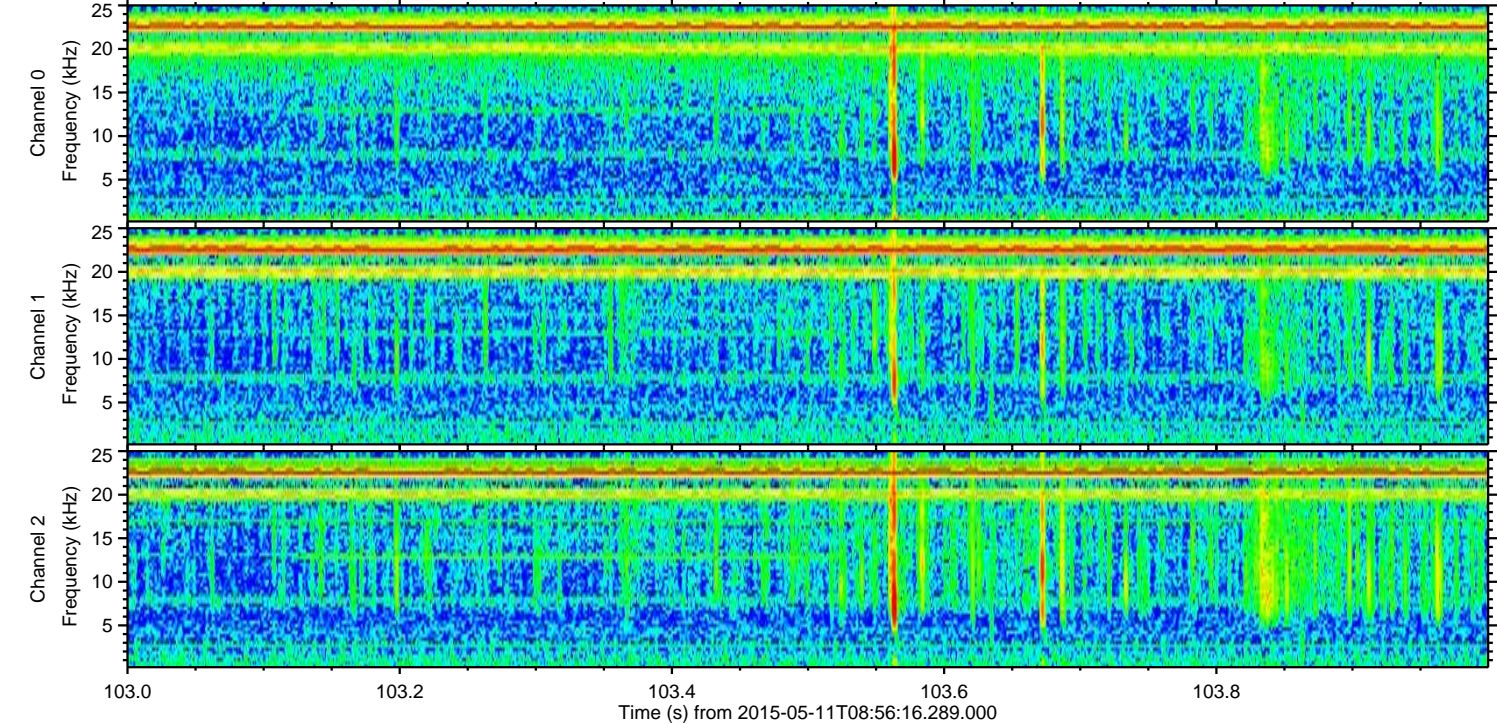
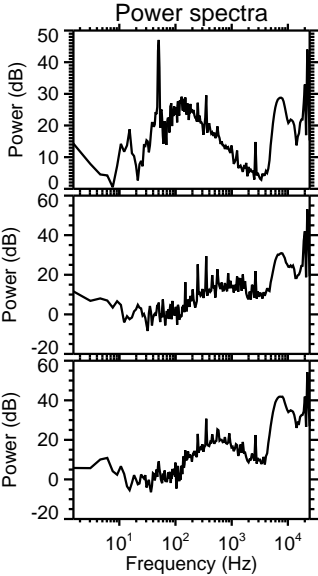
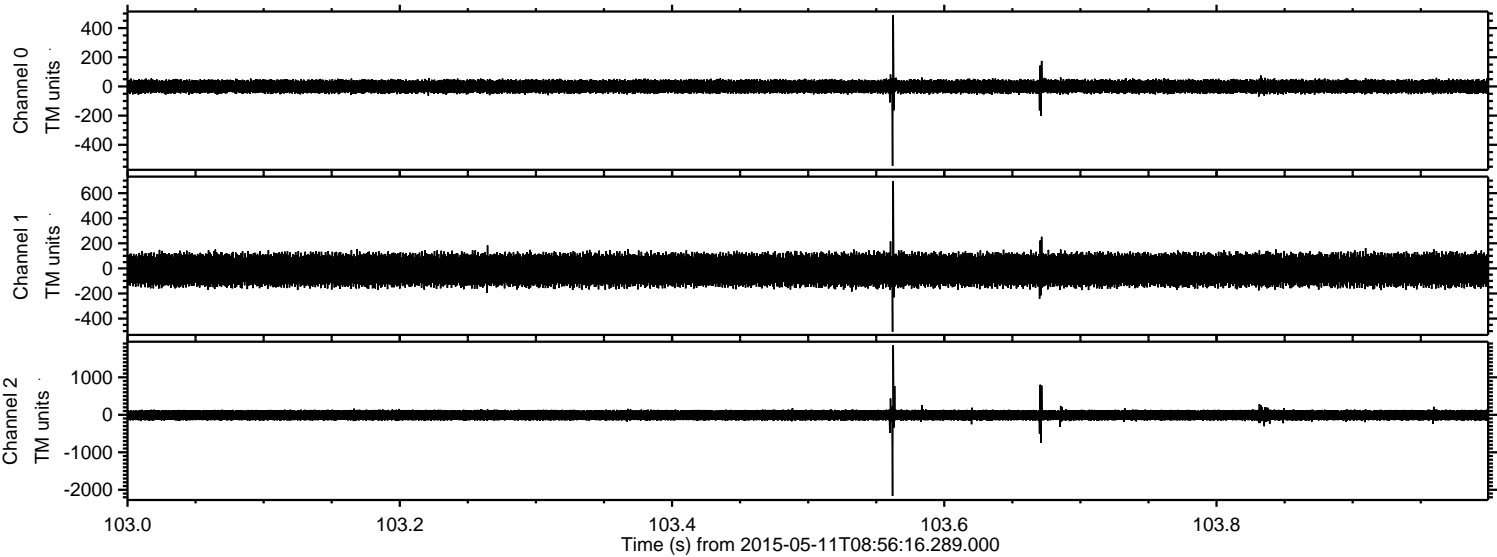

Processed Mon May 11 11:03:17 2015 by ELM ver.2012-10-06 from 001__elm20150511_085615__dat00.bin

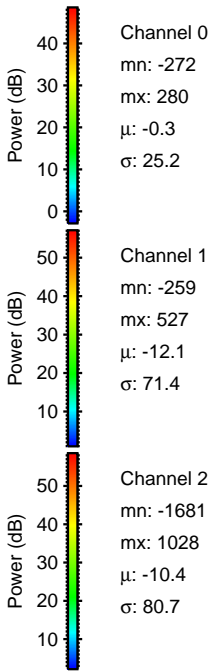
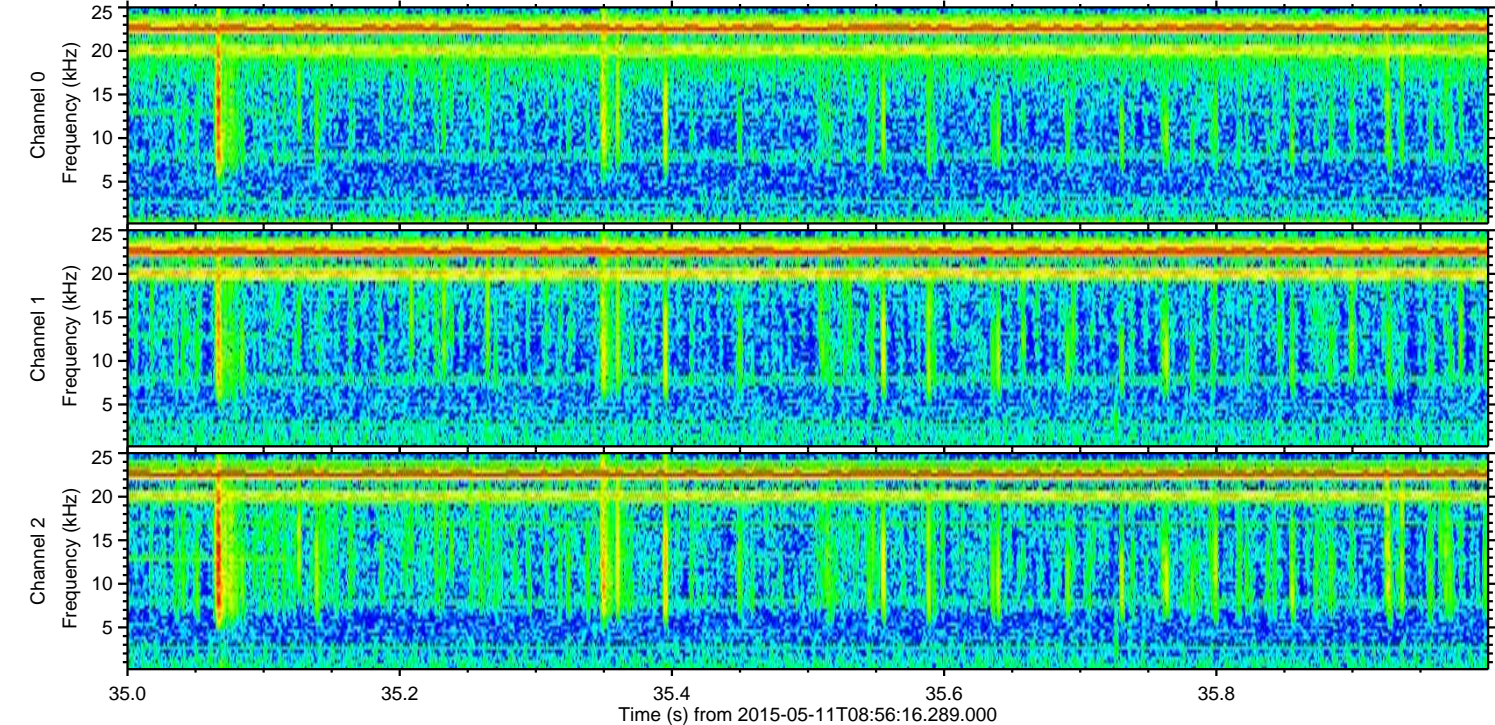
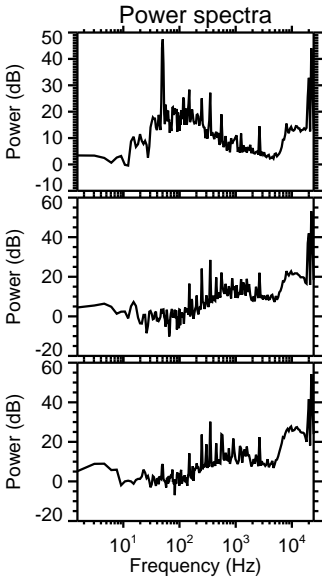
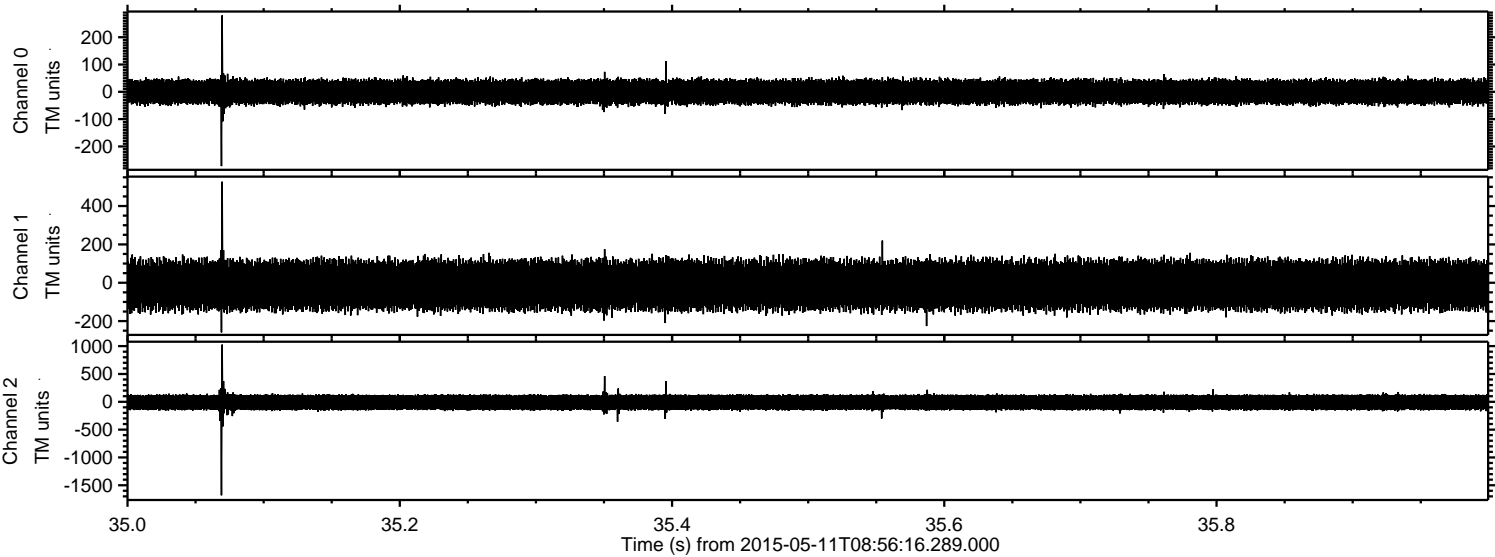

Processed Mon May 11 11:03:18 2015 by ELM ver.2012-10-06 from 001__elm20150511_085615__dat00.bin

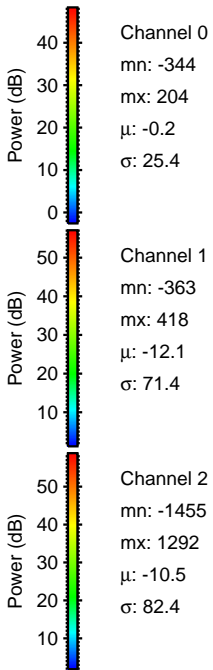
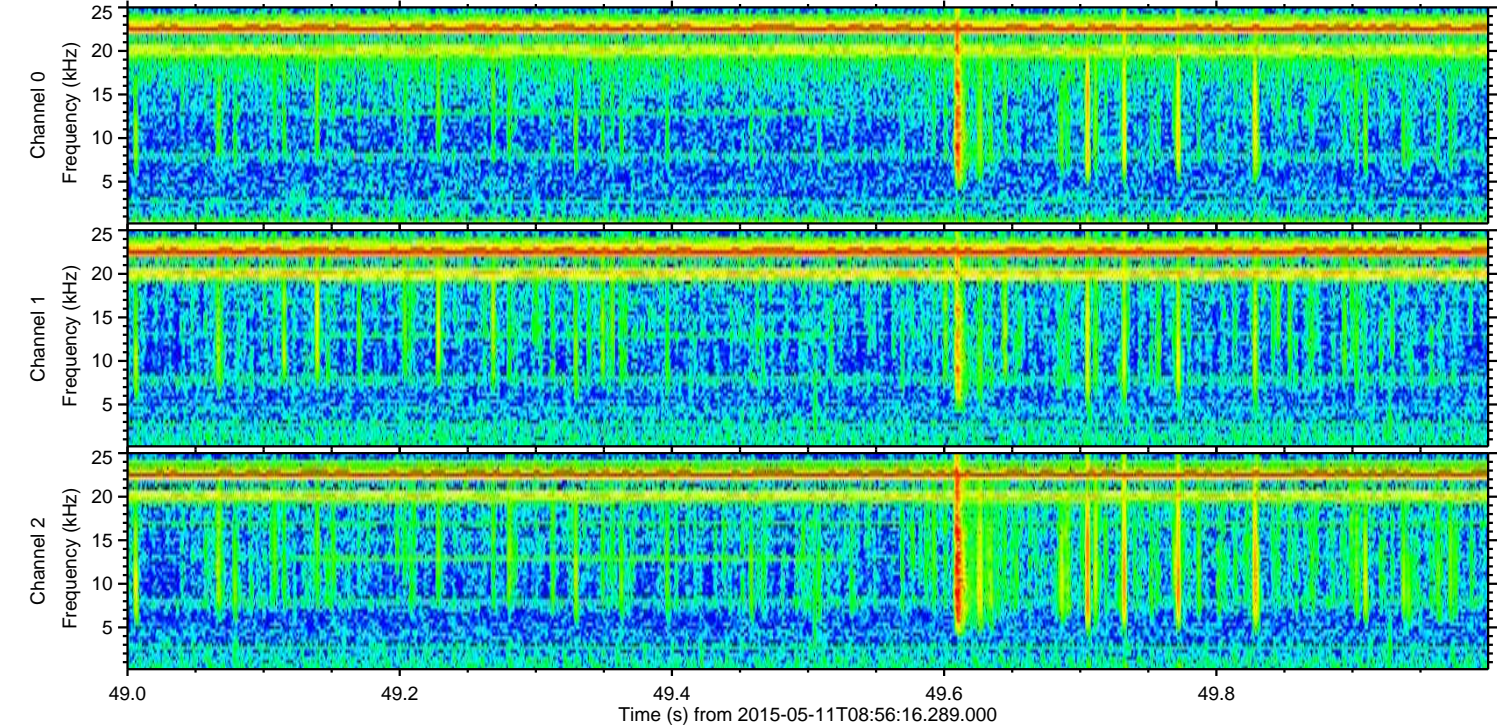
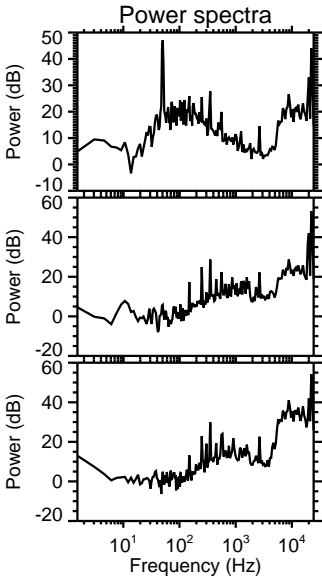
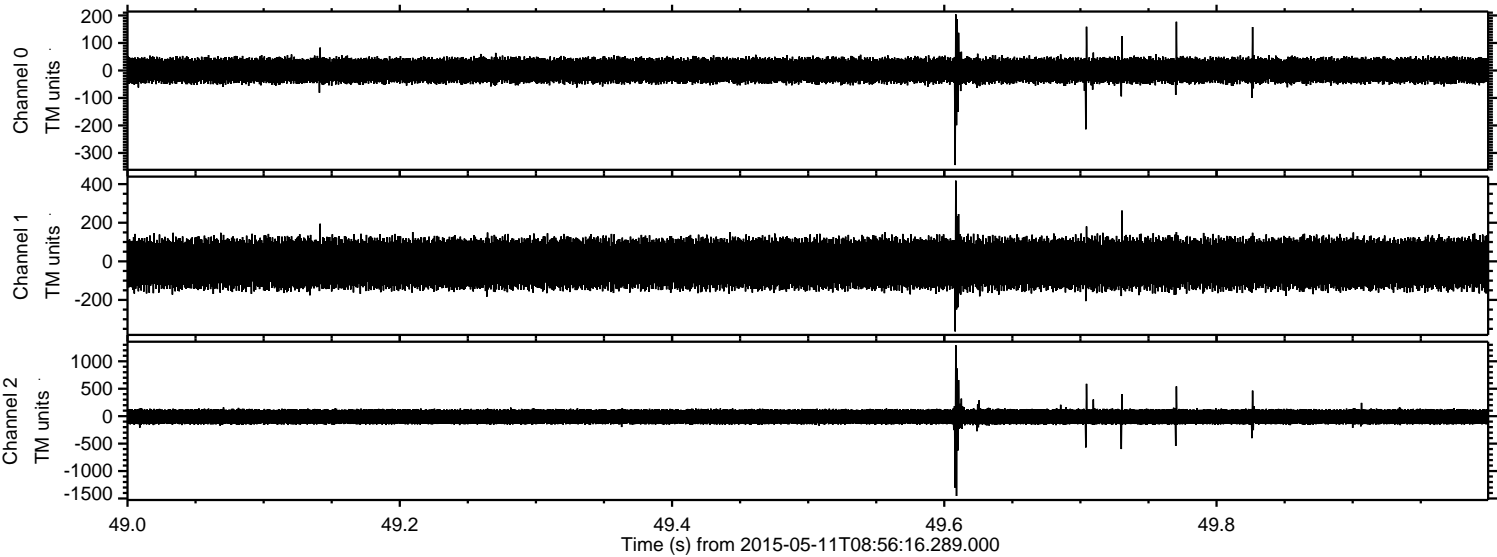

Processed Mon May 11 11:03:19 2015 by ELM ver.2012-10-06 from 001__elm20150511_085615__dat00.bin

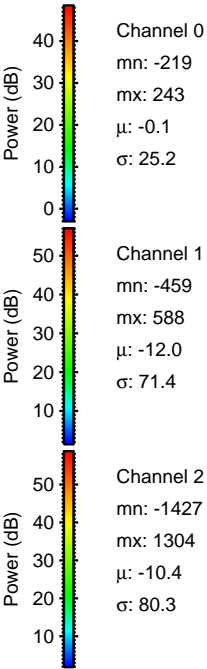
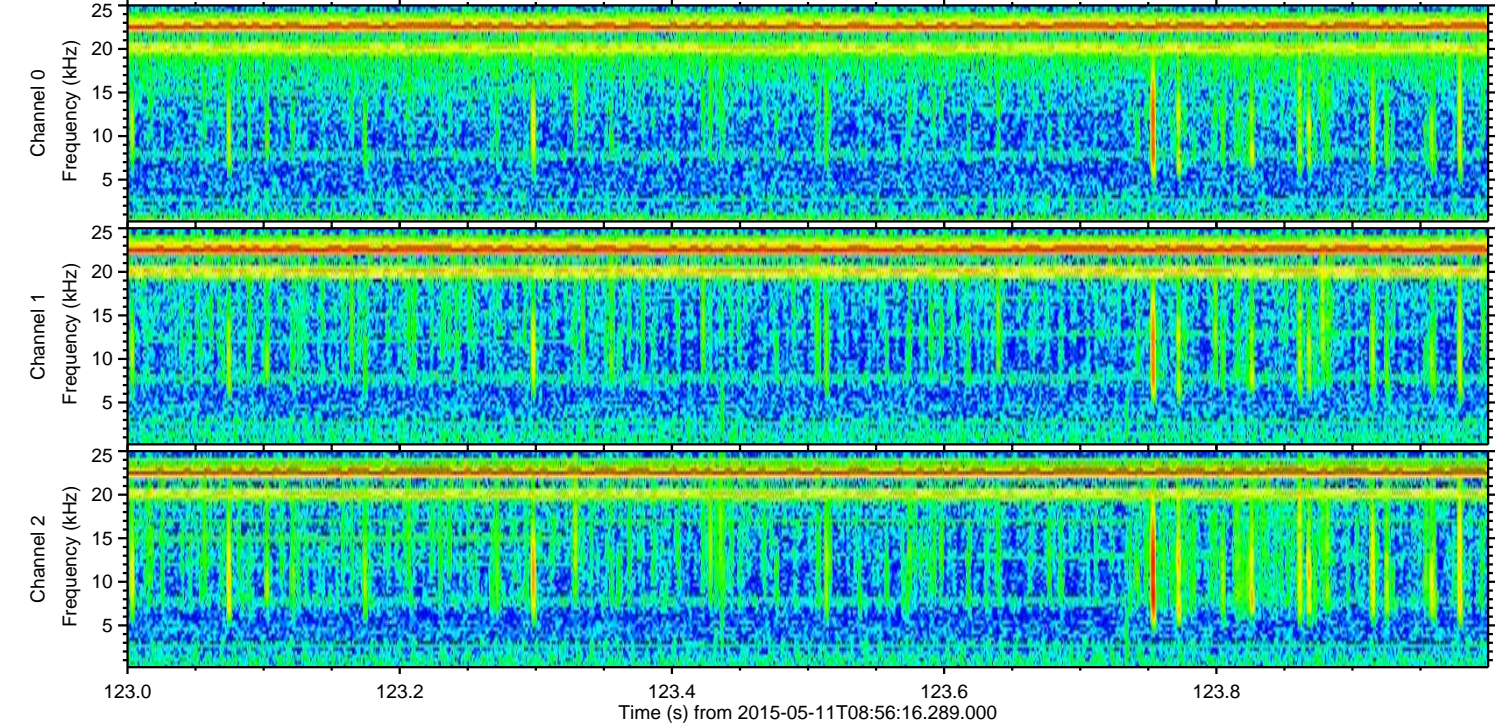
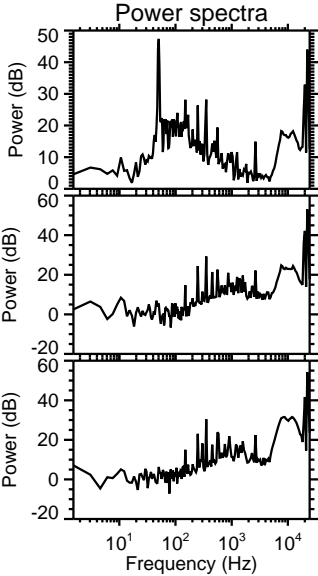
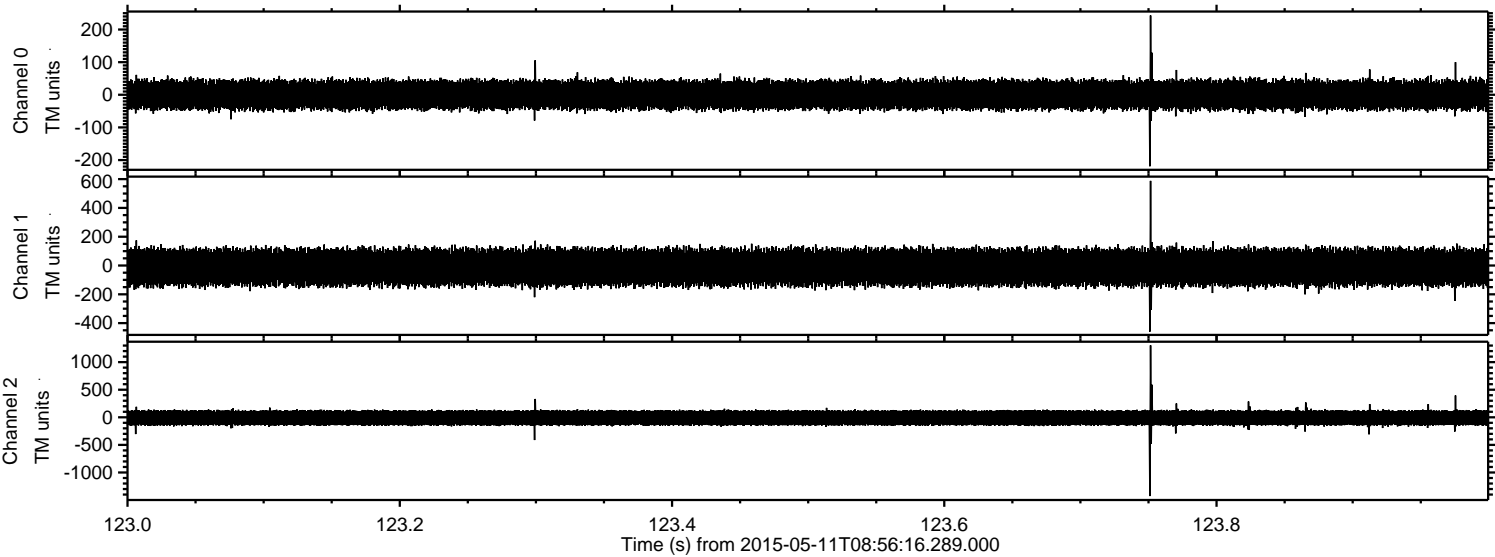

ELMAVAN 3D WAVEFORMS (Measured data sampled at 50 kHz) 49785 packets of 144 samples from 2015-05-11T08:56:16.289.000. Part 116/144

Processed Mon May 11 11:03:20 2015 by ELM ver.2012-10-06 from 001__elm20150511_085615__dat00.bin

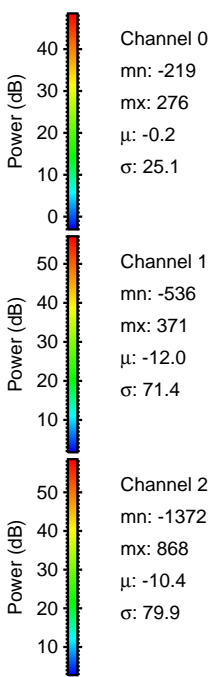
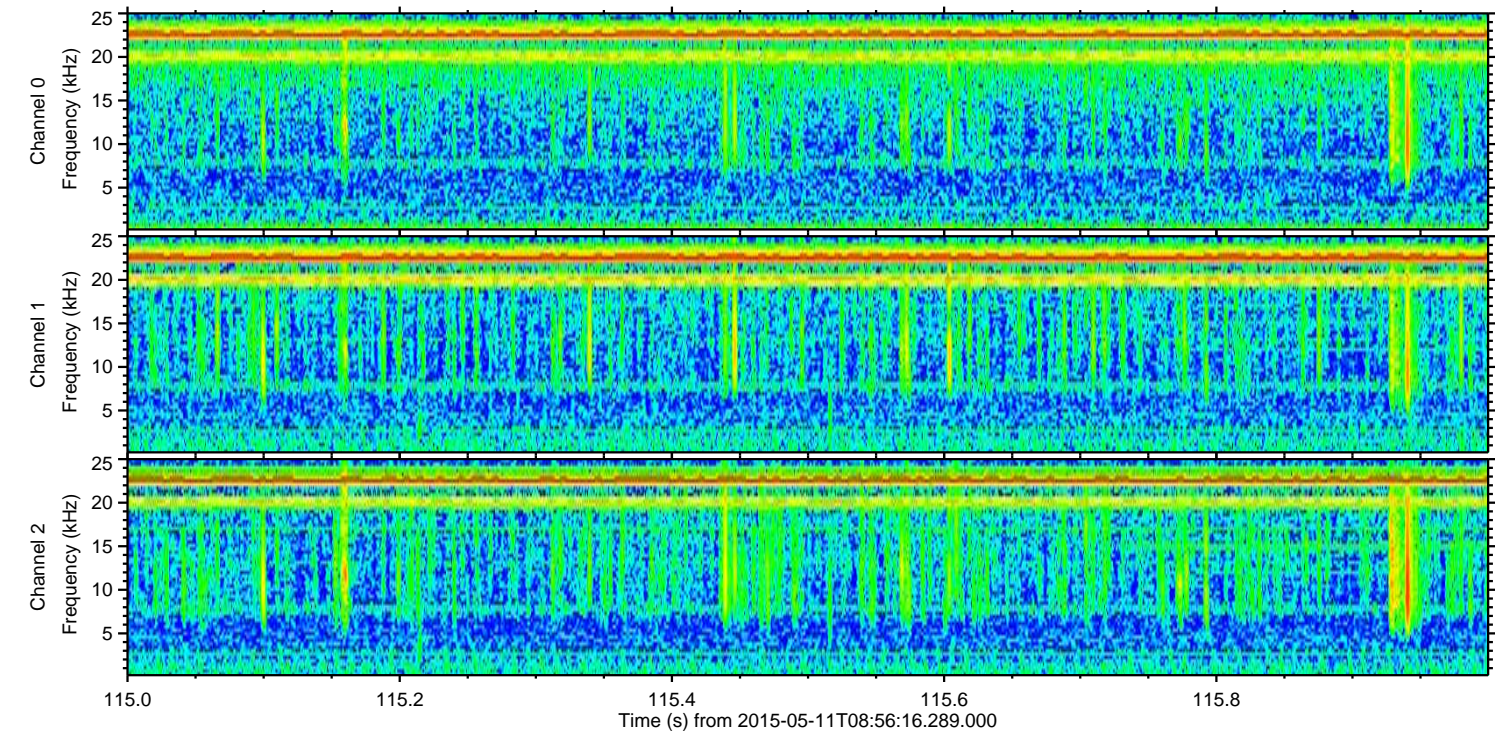
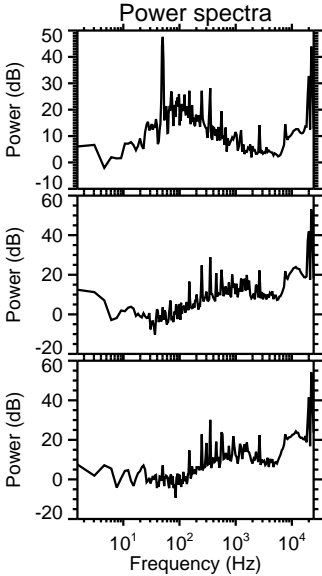
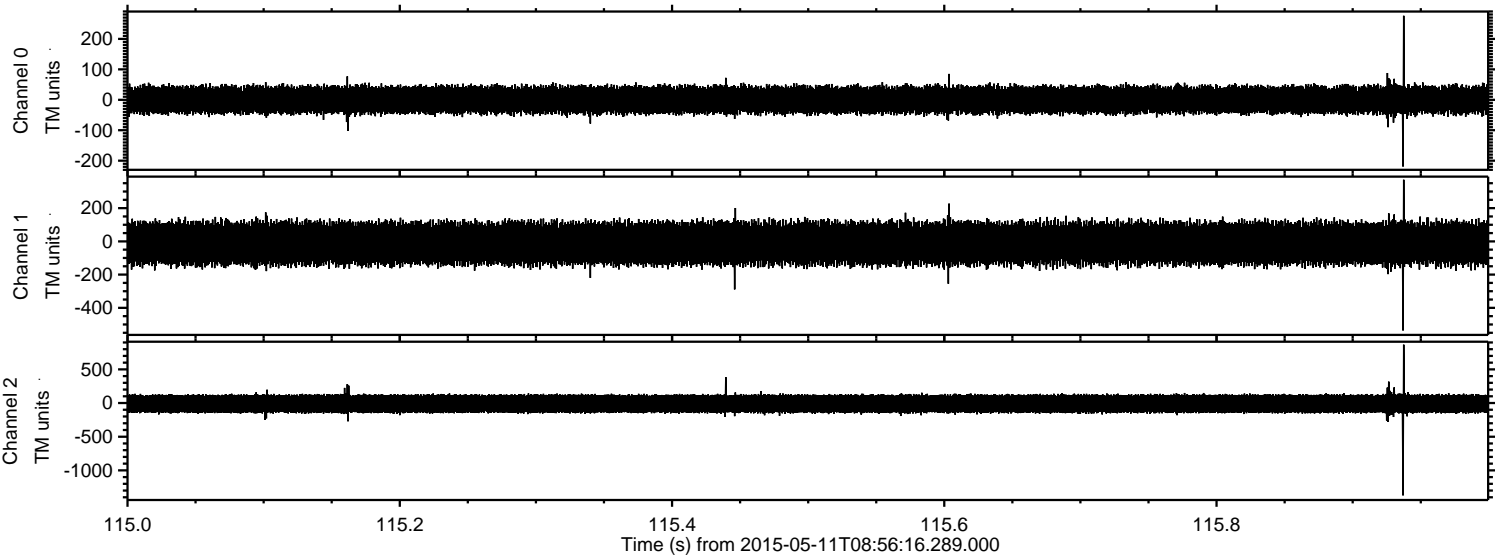

Channel 0
mn: -219
mx: 276
 μ : -0.2
 σ : 25.1

Channel 1
mn: -536
mx: 371
 μ : -12.0
 σ : 71.4

Channel 2
mn: -1372
mx: 868
 μ : -10.4
 σ : 79.9

Processed Mon May 11 11:03:21 2015 by ELM ver.2012-10-06 from 001__elm20150511_085615__dat00.bin

