

ELMAVAN 3D WAVEFORMS (Measured data sampled at 50 kHz) 49582 packets of 144 samples from 2015-05-11T08:16:14.991.000.

Processed Mon May 11 10:22:52 2015 by ELM ver.2012-10-06 from 001__elm20150511_081613__dat00.bin

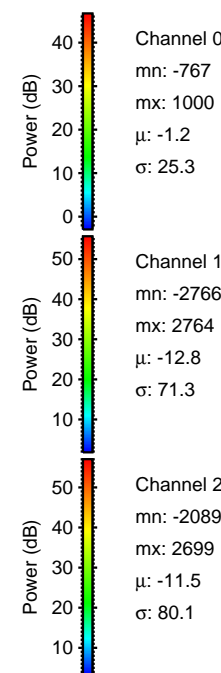

Processed Mon May 11 10:23:07 2015 by ELM ver.2012-10-06 from 001__elm20150511_081613__dat00.bin

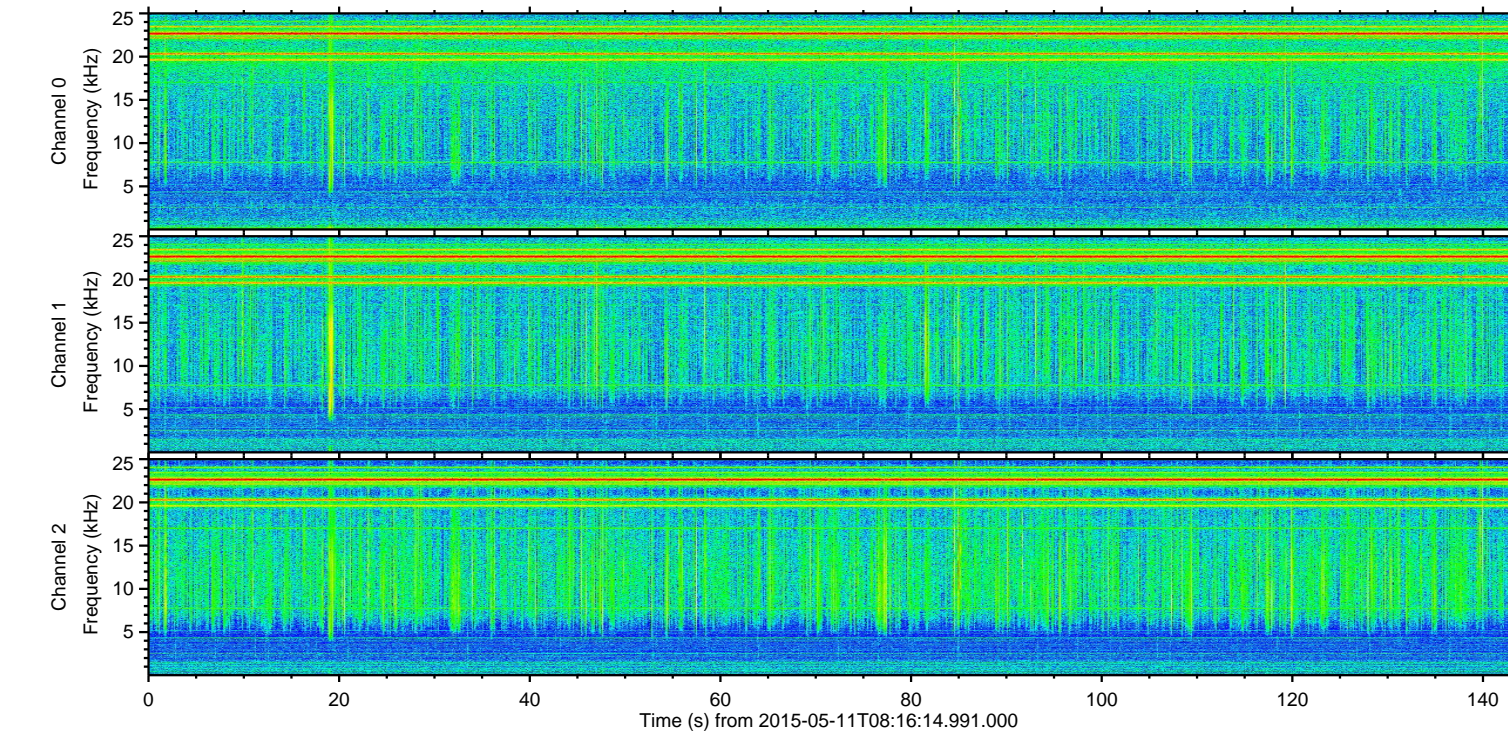
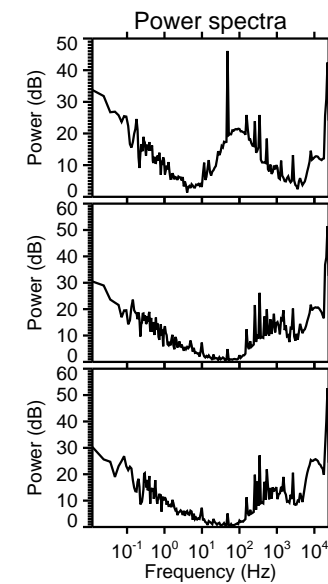
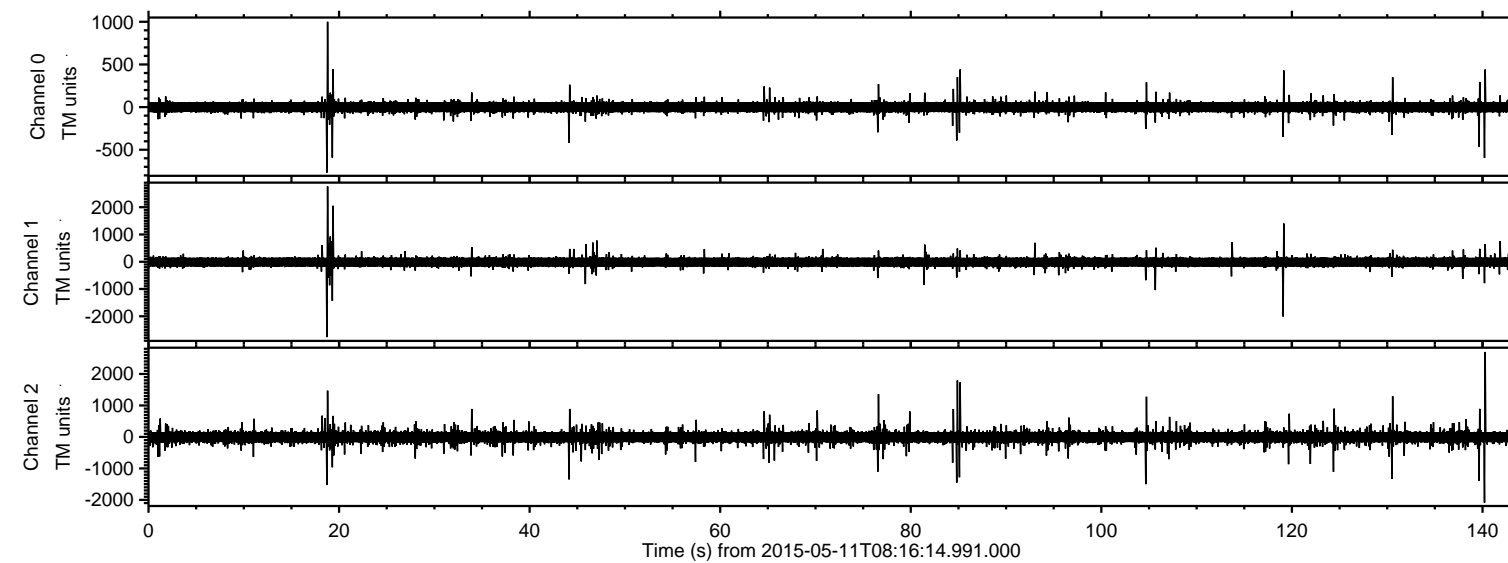
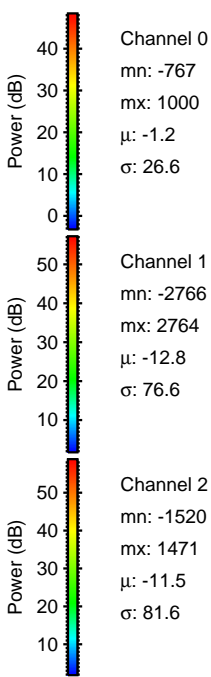
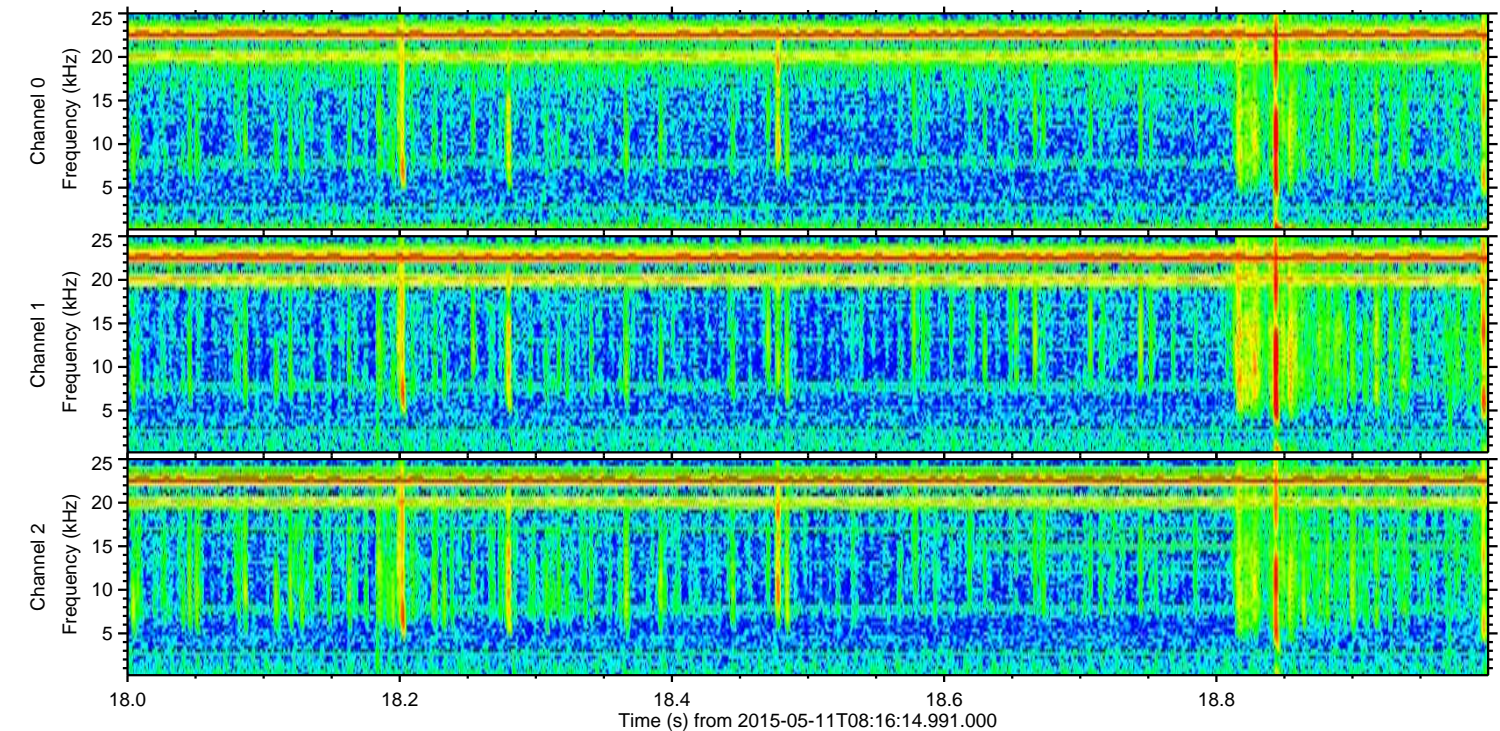
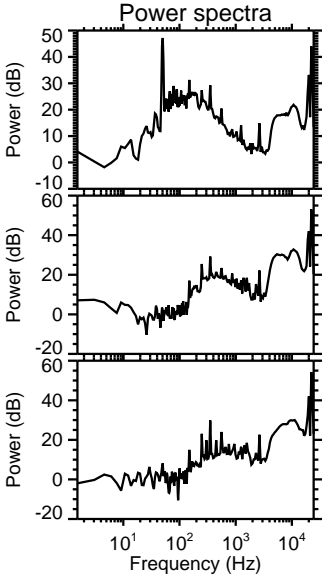
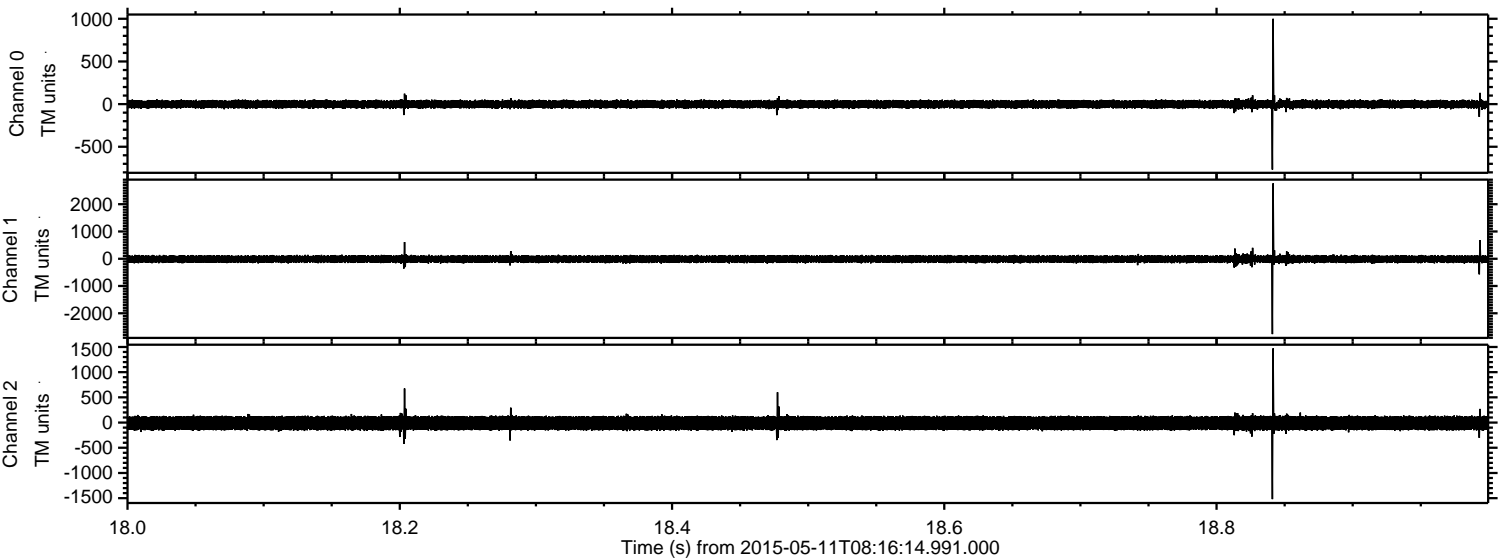

ELMAVAN 3D WAVEFORMS (Measured data sampled at 50 kHz) 49582 packets of 144 samples from 2015-05-11T08:16:14.991.000. Part 141/143

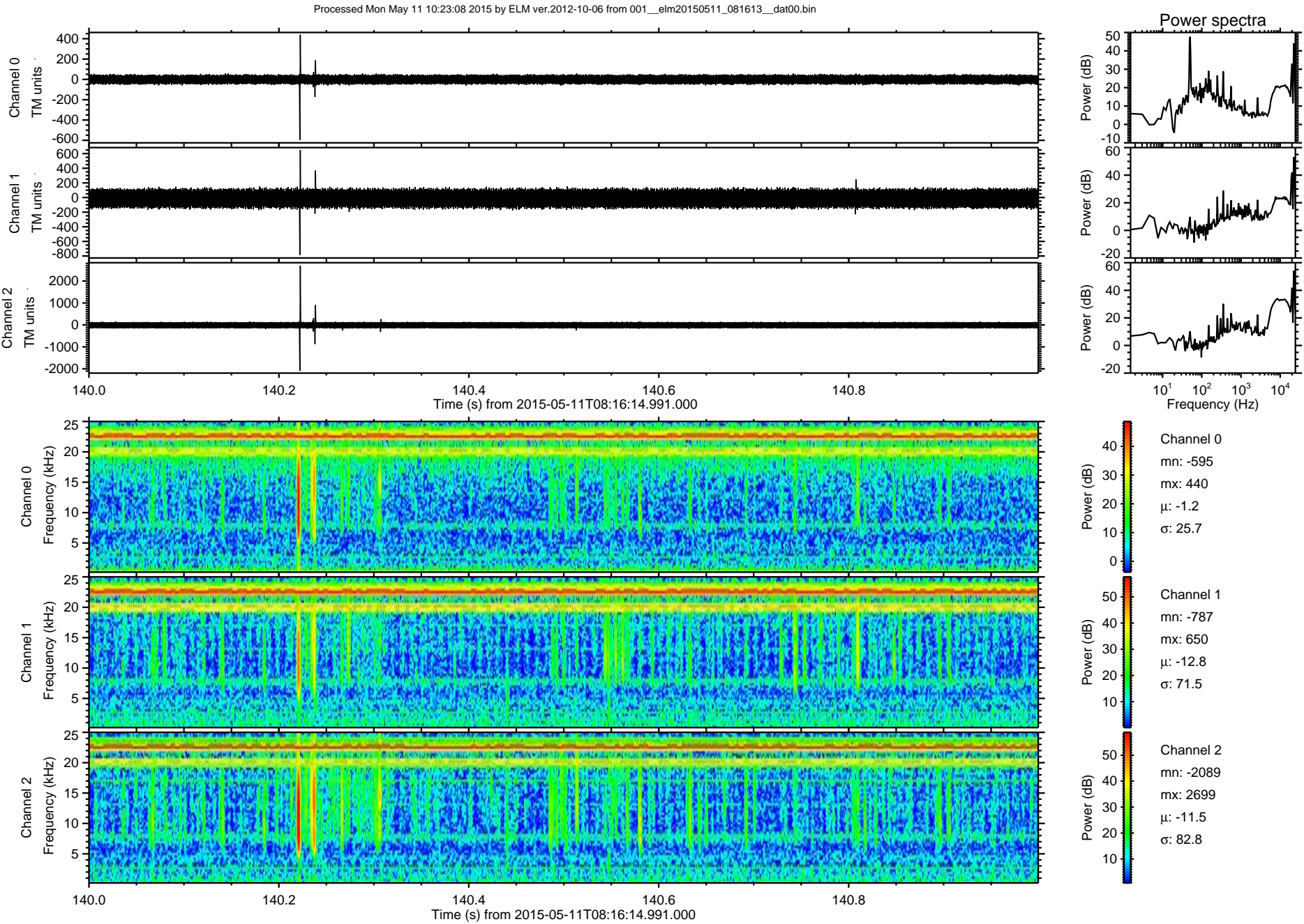

Processed Mon May 11 10:23:09 2015 by ELM ver.2012-10-06 from 001__elm20150511_081613__dat00.bin

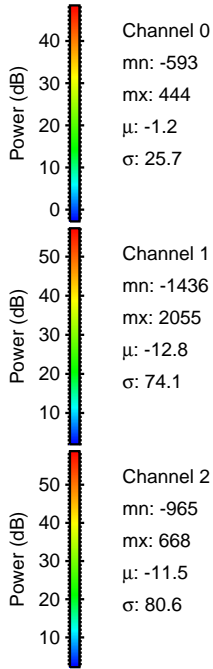
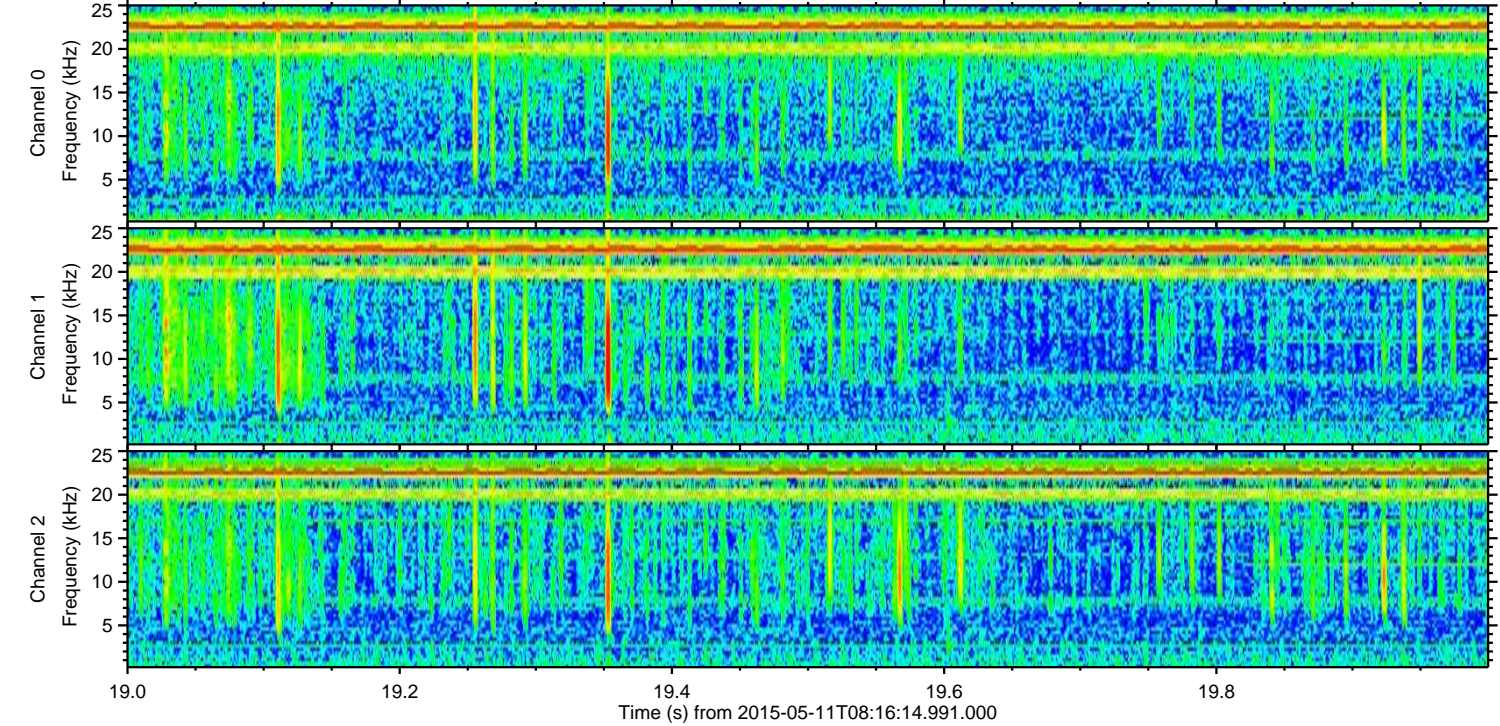
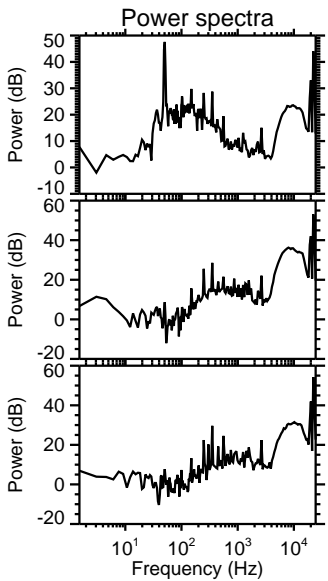
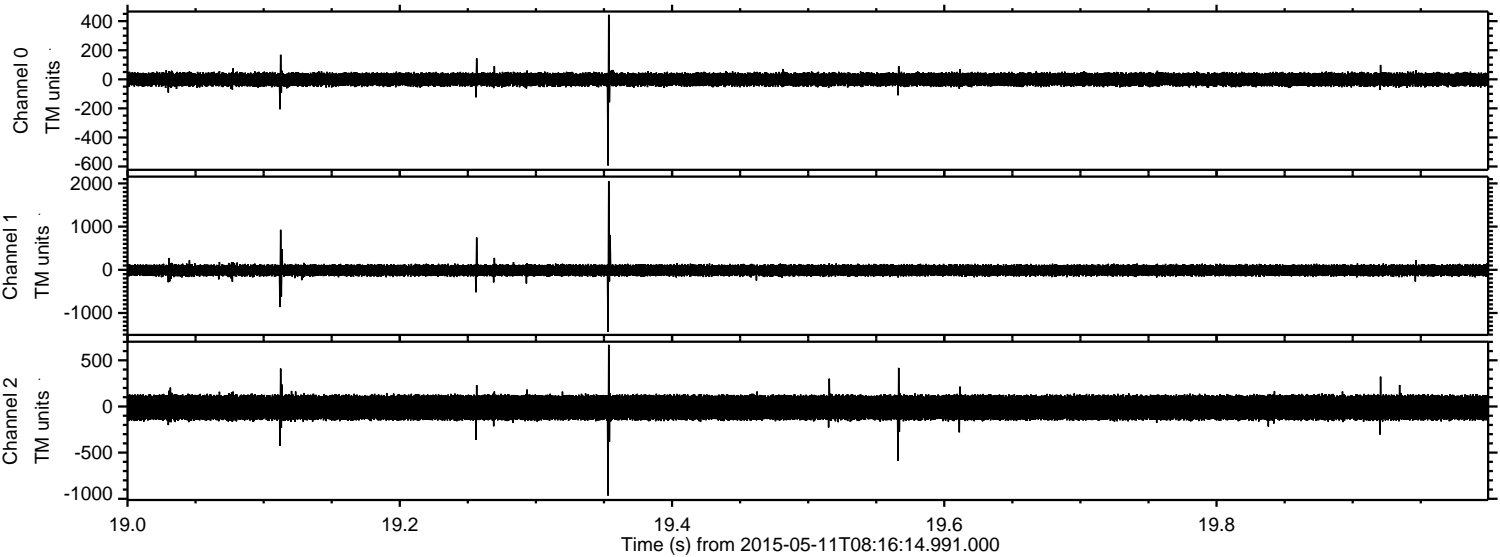

ELMAVAN 3D WAVEFORMS (Measured data sampled at 50 kHz) 49582 packets of 144 samples from 2015-05-11T08:16:14.991.000. Part 120/143

Processed Mon May 11 10:23:10 2015 by ELM ver.2012-10-06 from 001__elm20150511_081613__dat00.bin

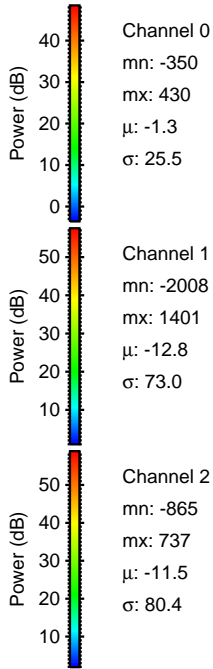
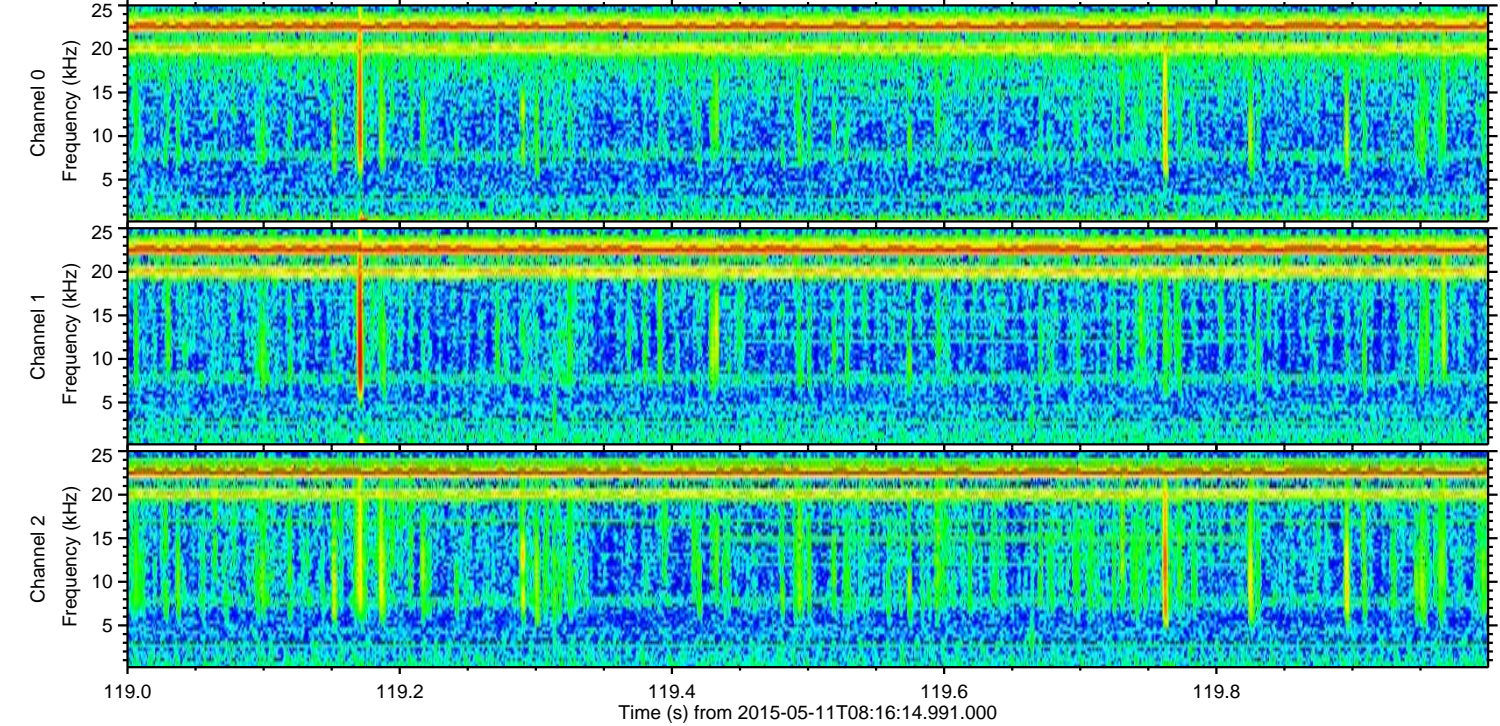
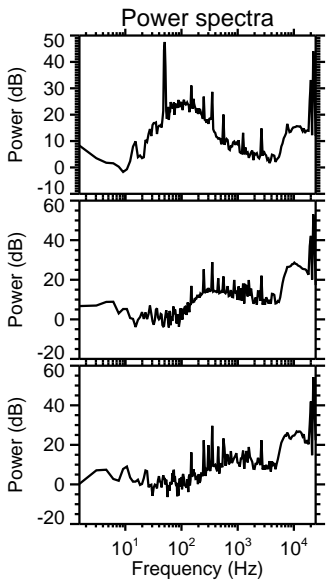
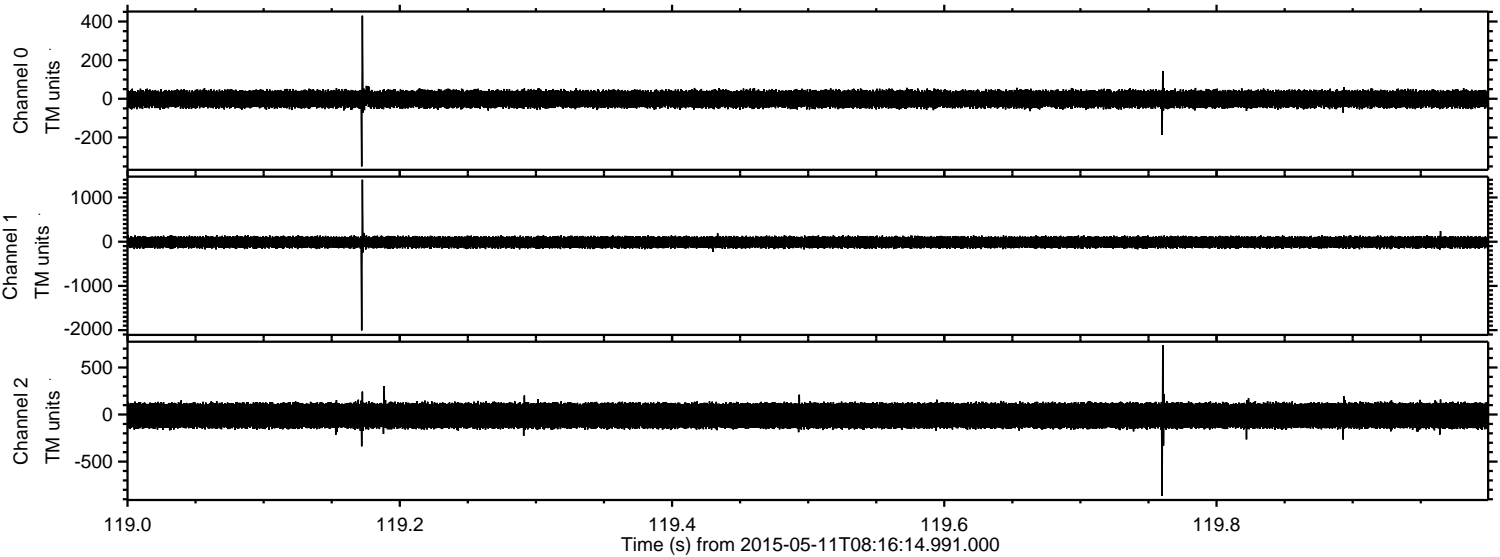

Processed Mon May 11 10:23:11 2015 by ELM ver.2012-10-06 from 001__elm20150511_081613__dat00.bin

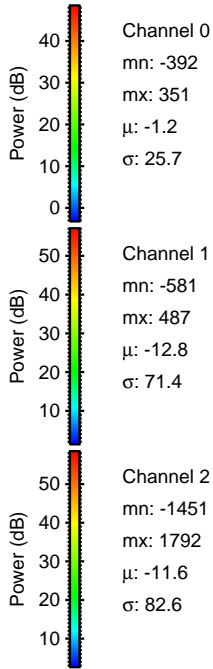
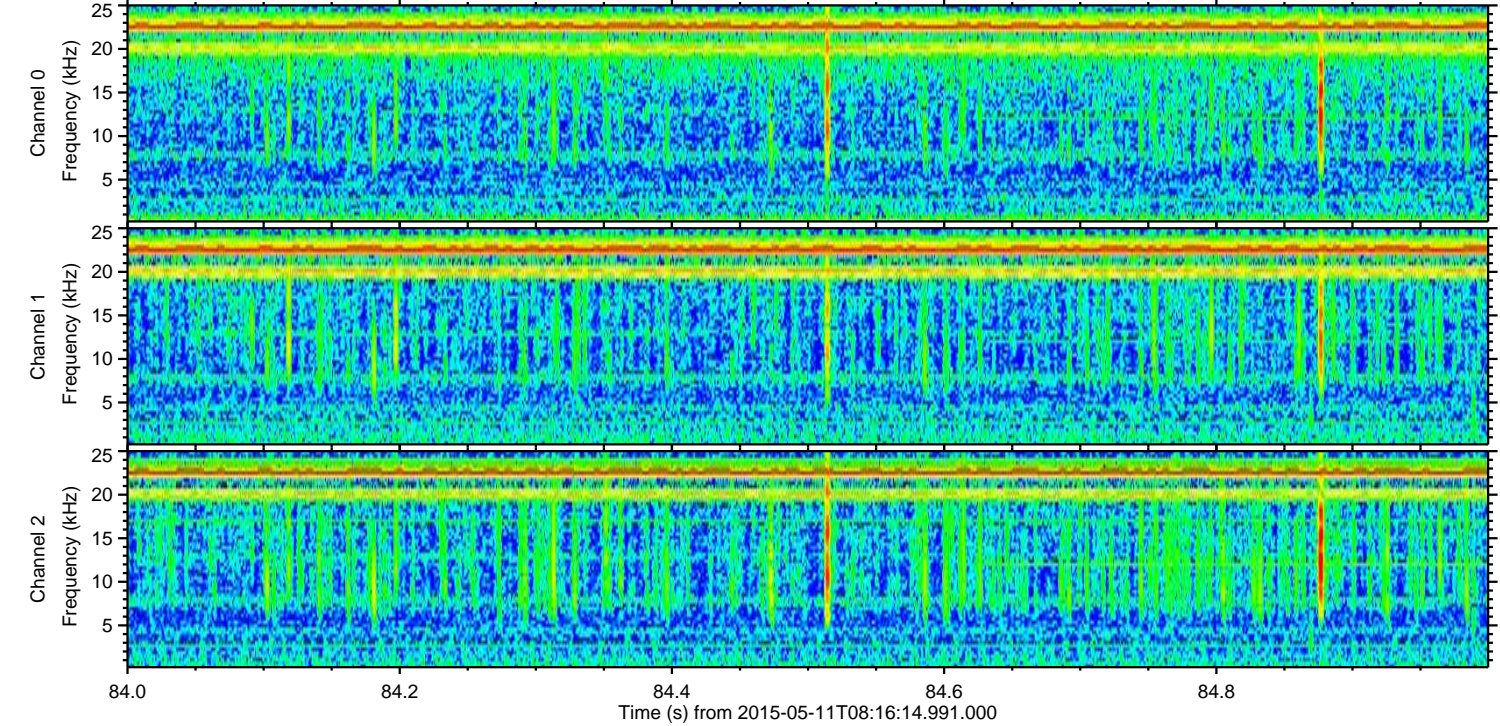
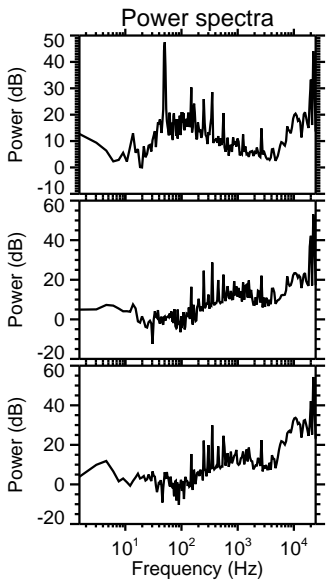
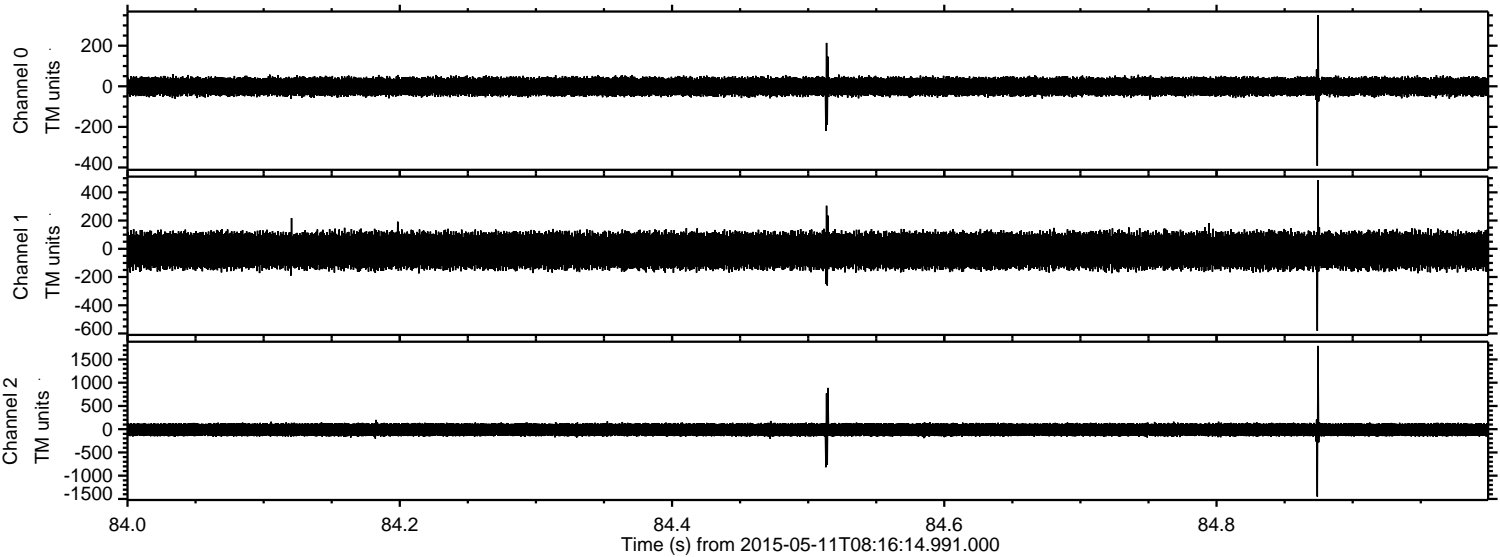

Processed Mon May 11 10:23:12 2015 by ELM ver.2012-10-06 from 001__elm20150511_081613__dat00.bin

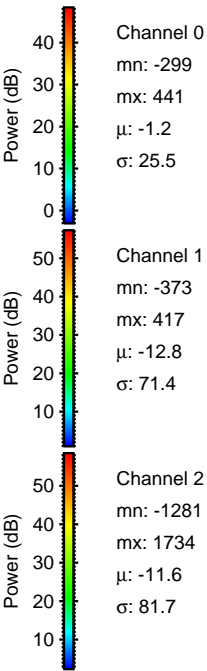
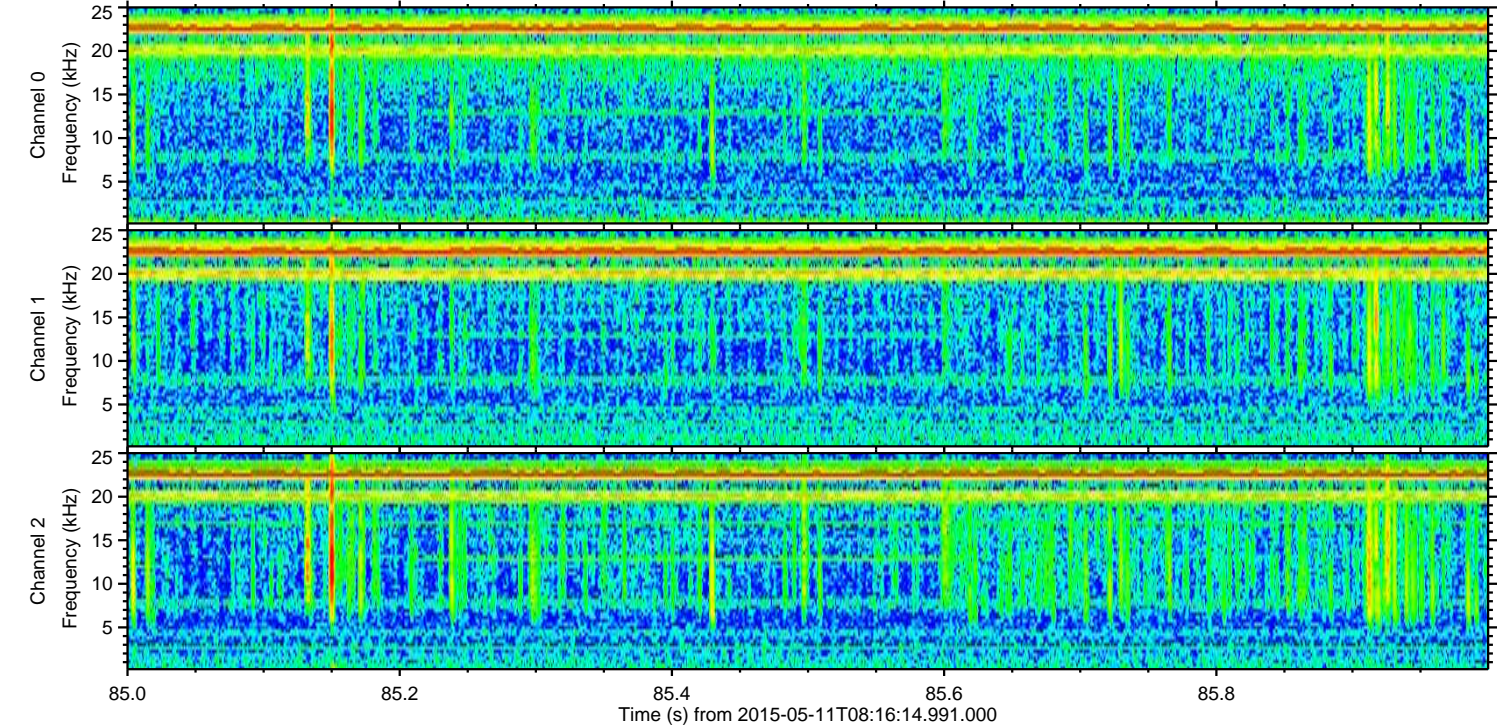
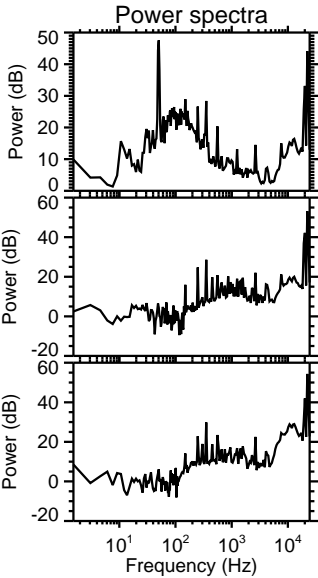
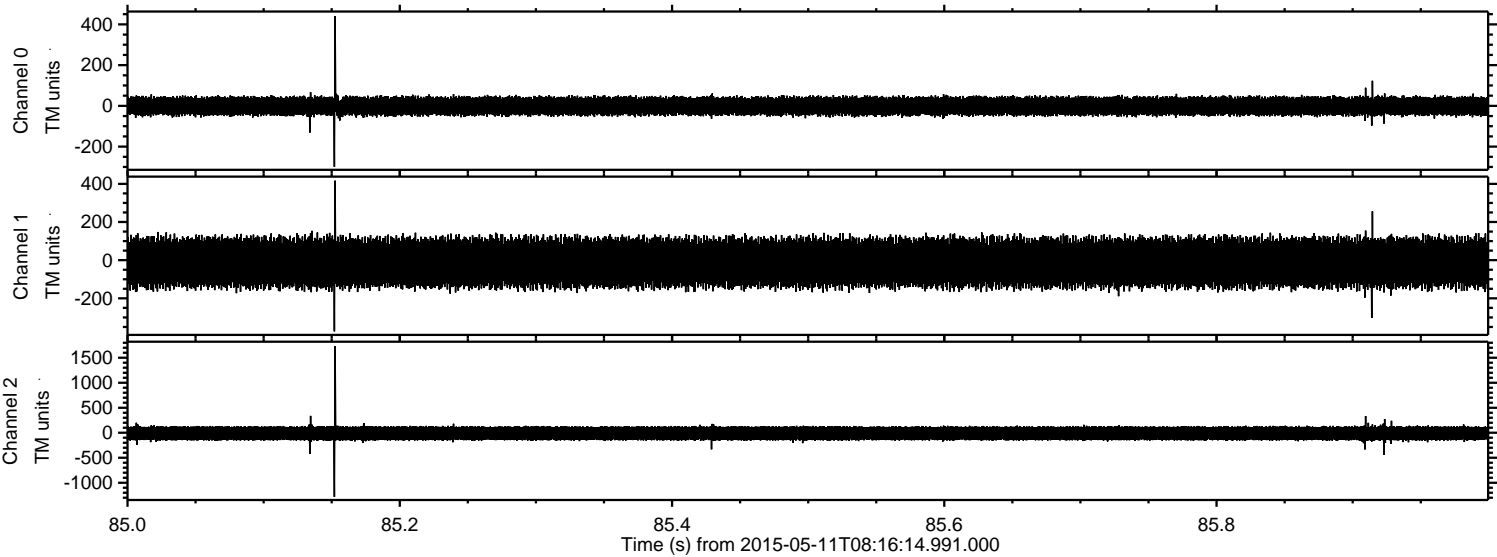

Processed Mon May 11 10:23:13 2015 by ELM ver.2012-10-06 from 001__elm20150511_081613__dat00.bin

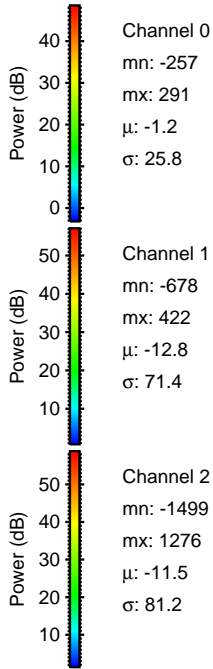
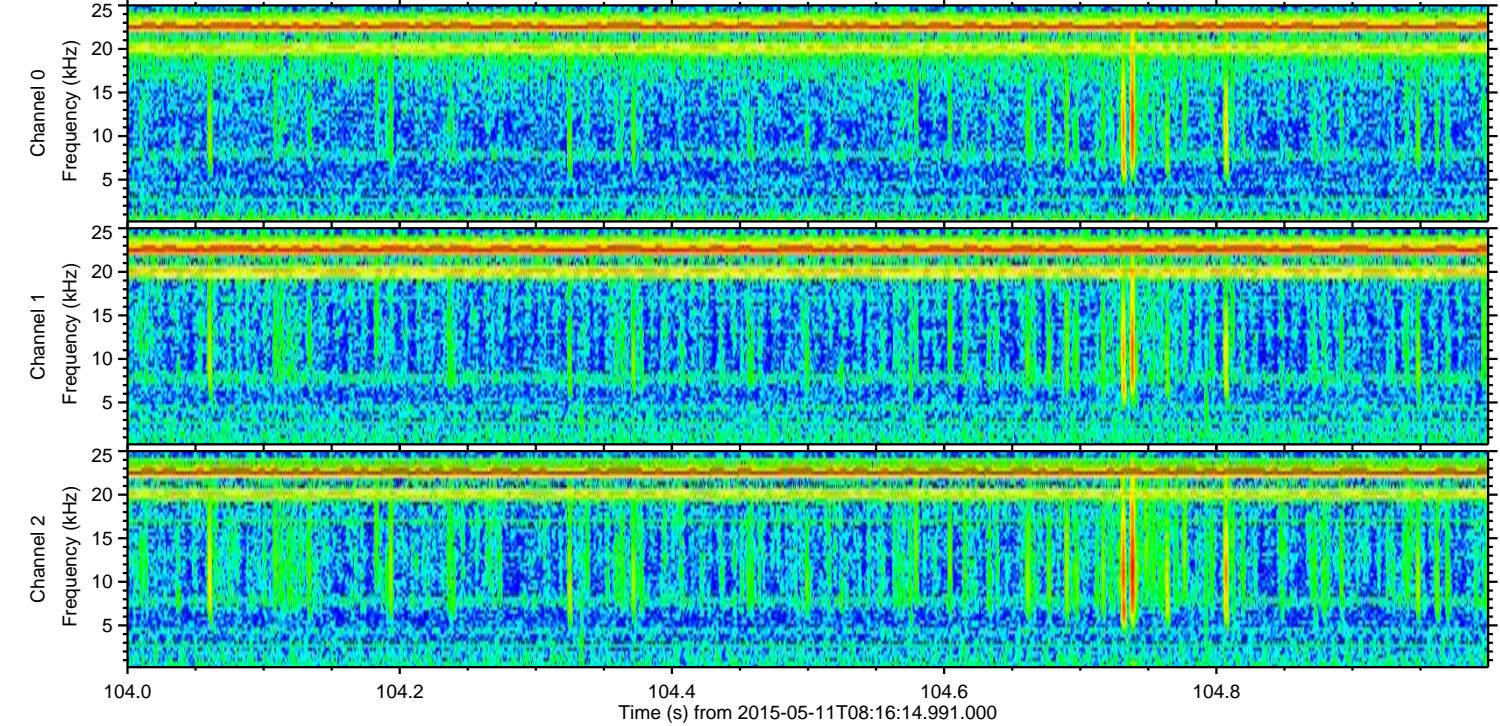
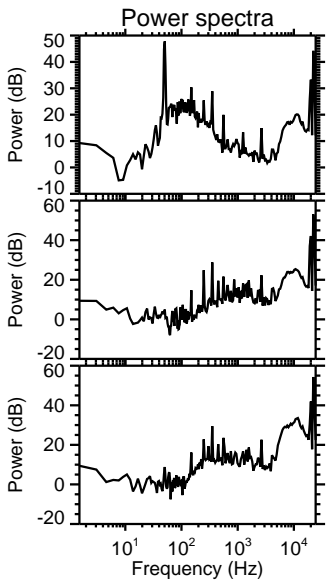
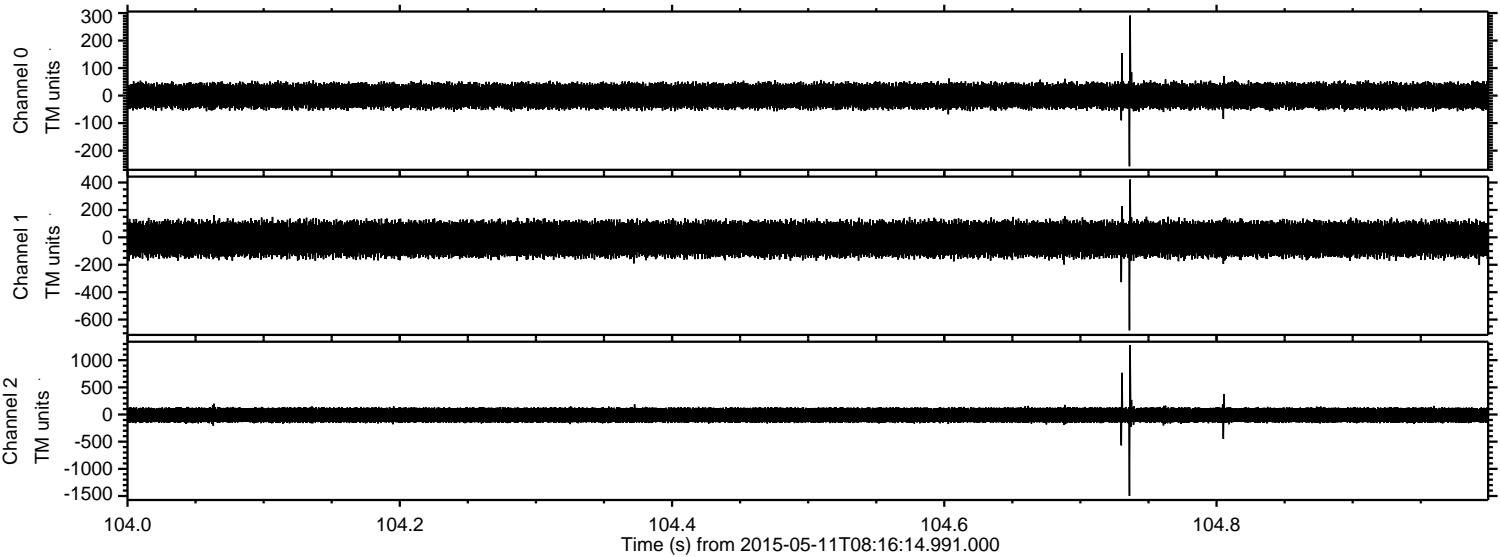

ELMAVAN 3D WAVEFORMS (Measured data sampled at 50 kHz) 49582 packets of 144 samples from 2015-05-11T08:16:14.991.000. Part 140/143

Processed Mon May 11 10:23:14 2015 by ELM ver.2012-10-06 from 001__elm20150511_081613__dat00.bin

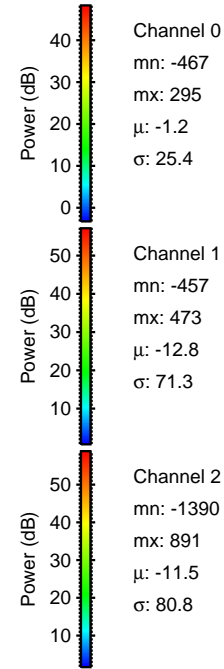
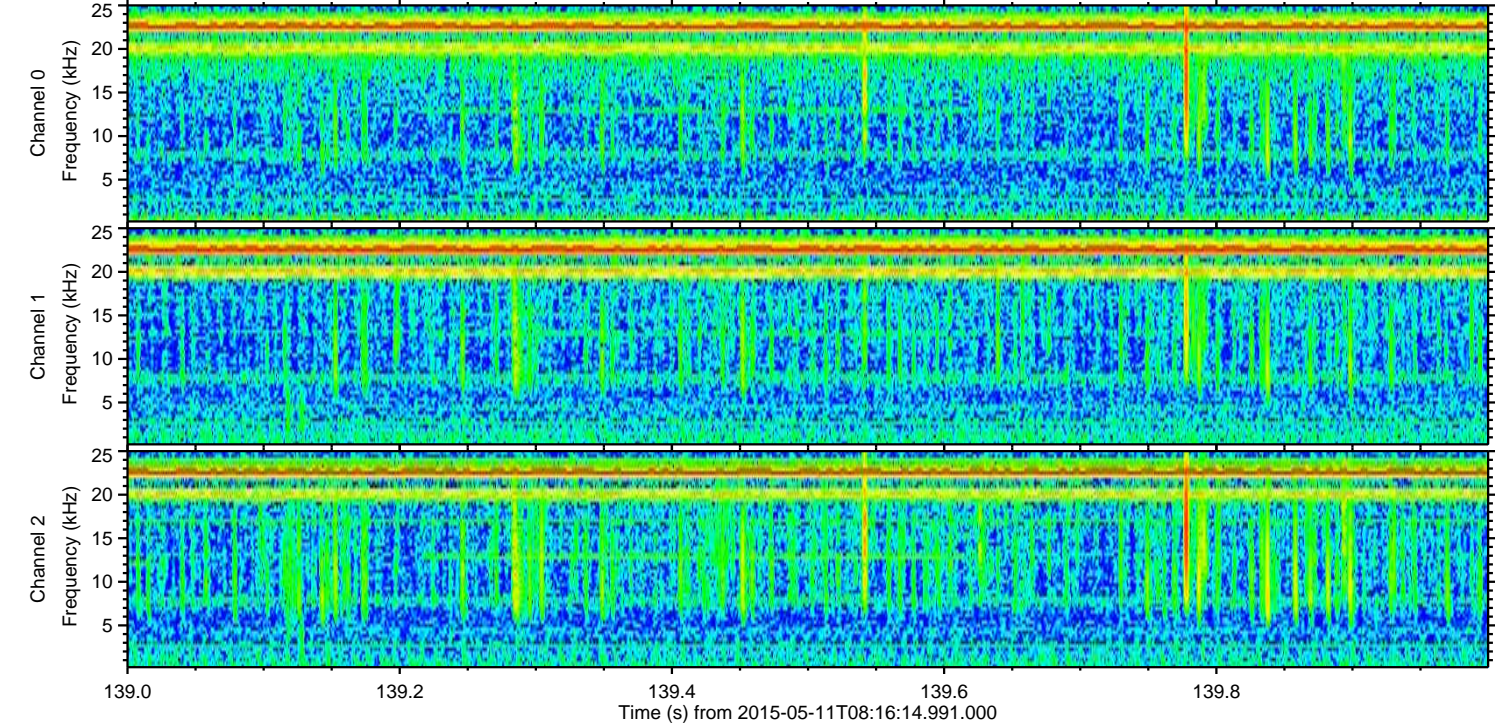
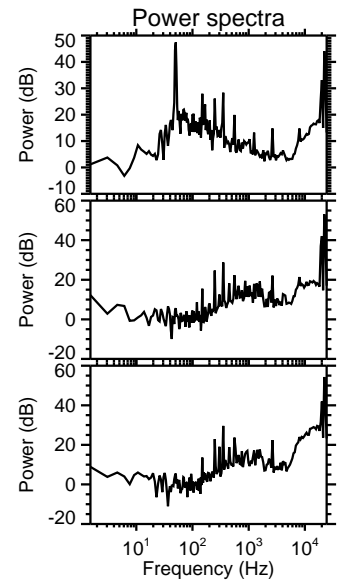
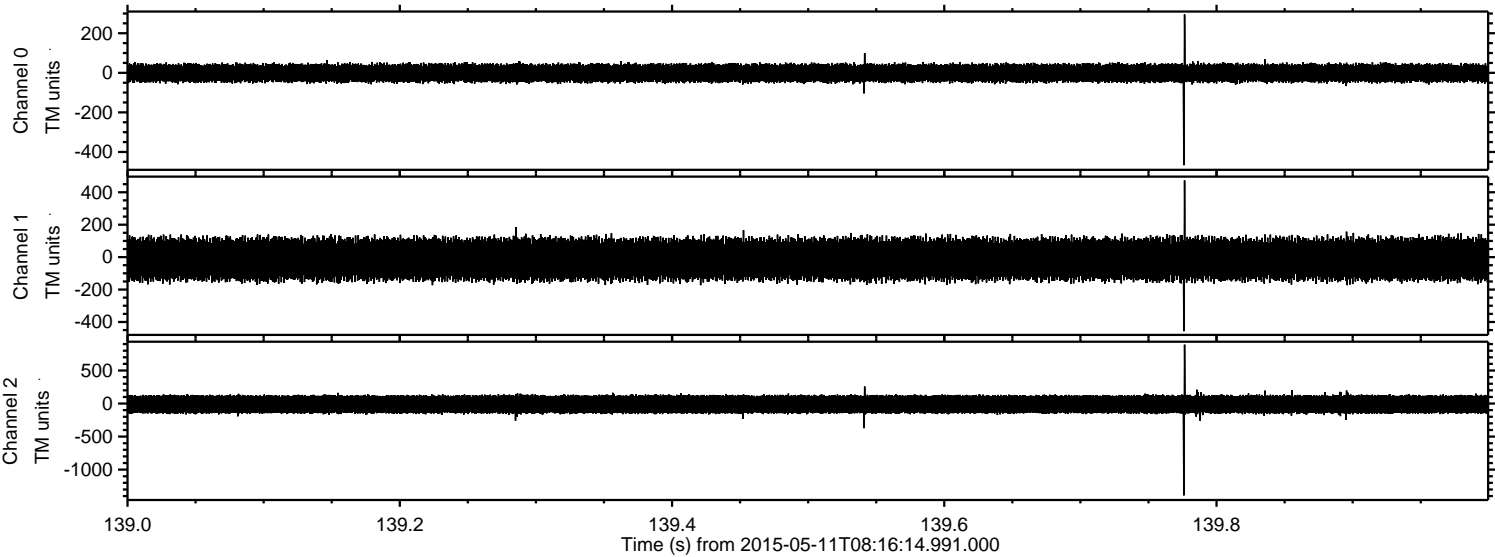

Processed Mon May 11 10:23:15 2015 by ELM ver.2012-10-06 from 001__elm20150511_081613__dat00.bin

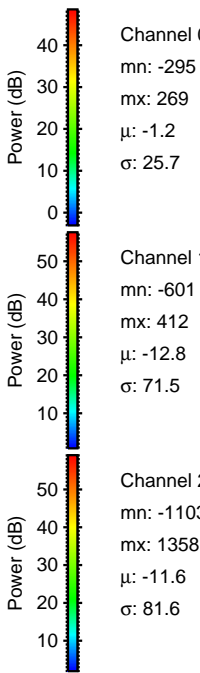
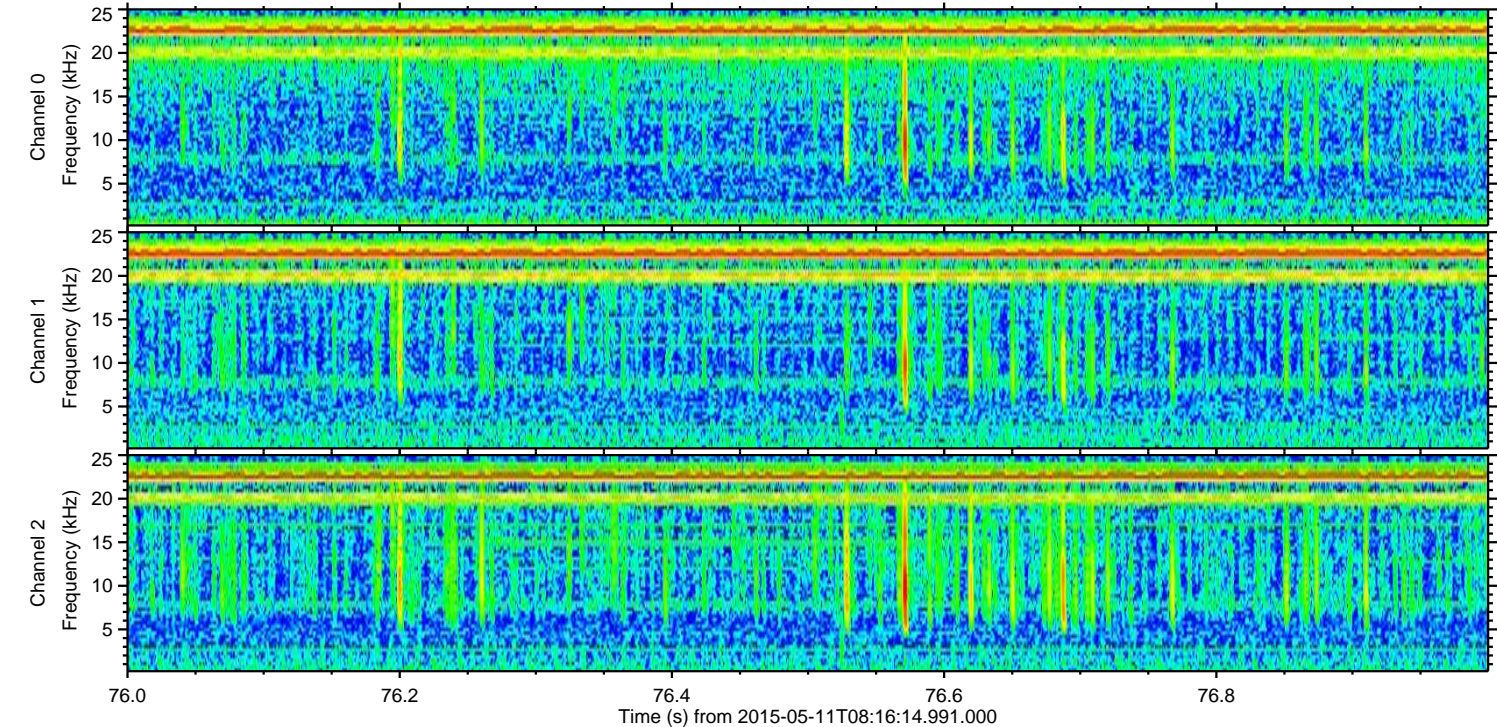
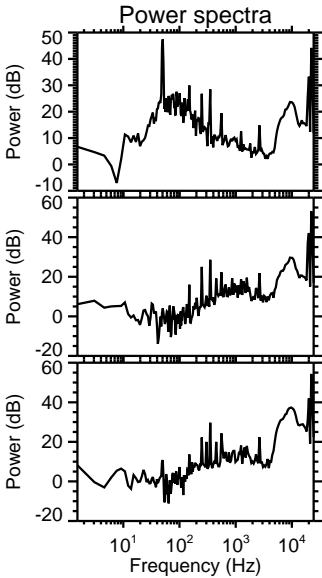
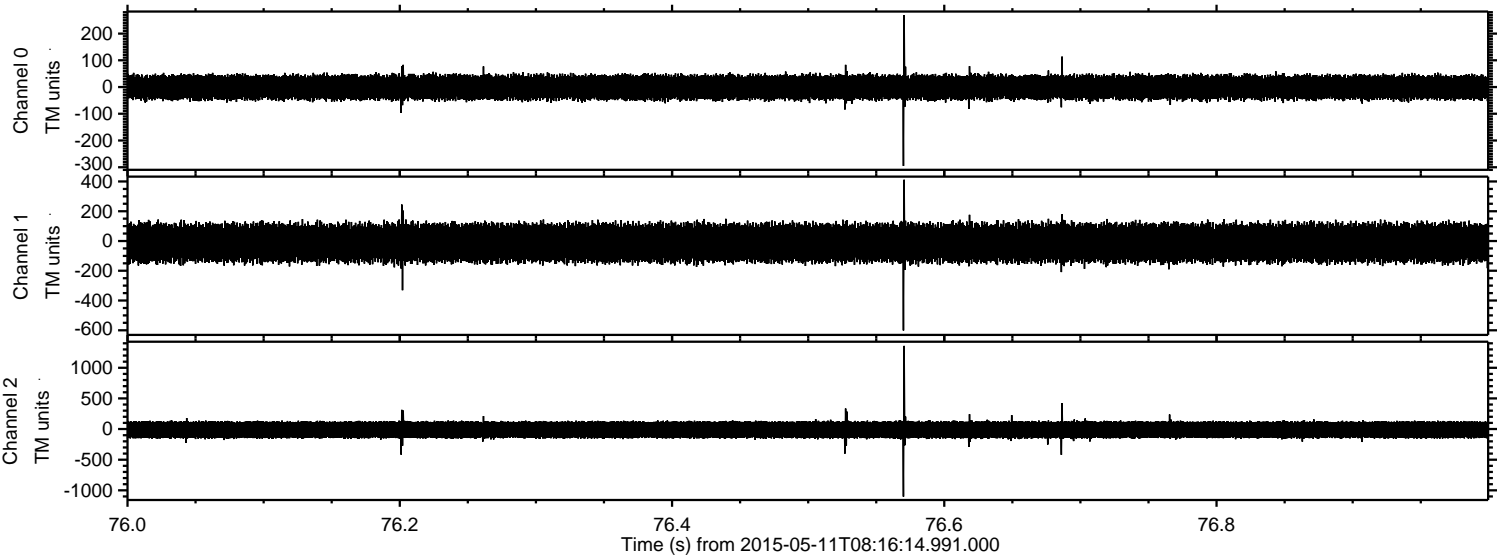

Channel 0
mn: -295
mx: 269
 μ : -1.2
 σ : 25.7

Channel 1
mn: -601
mx: 412
 μ : -12.8
 σ : 71.5

Channel 2
mn: -1103
mx: 1358
 μ : -11.6
 σ : 81.6

