

ELMAVAN 3D WAVEFORMS (Measured data sampled at 50 kHz) 49780 packets of 144 samples from 2015-05-11T04:51:08.286.000.

Processed Mon May 11 06:58:24 2015 by ELM ver.2012-10-06 from 001\_\_elm20150511\_045107\_\_dat00.bin

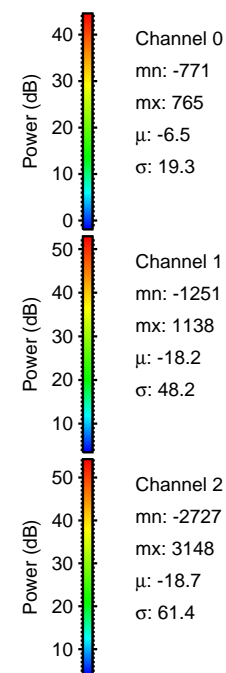

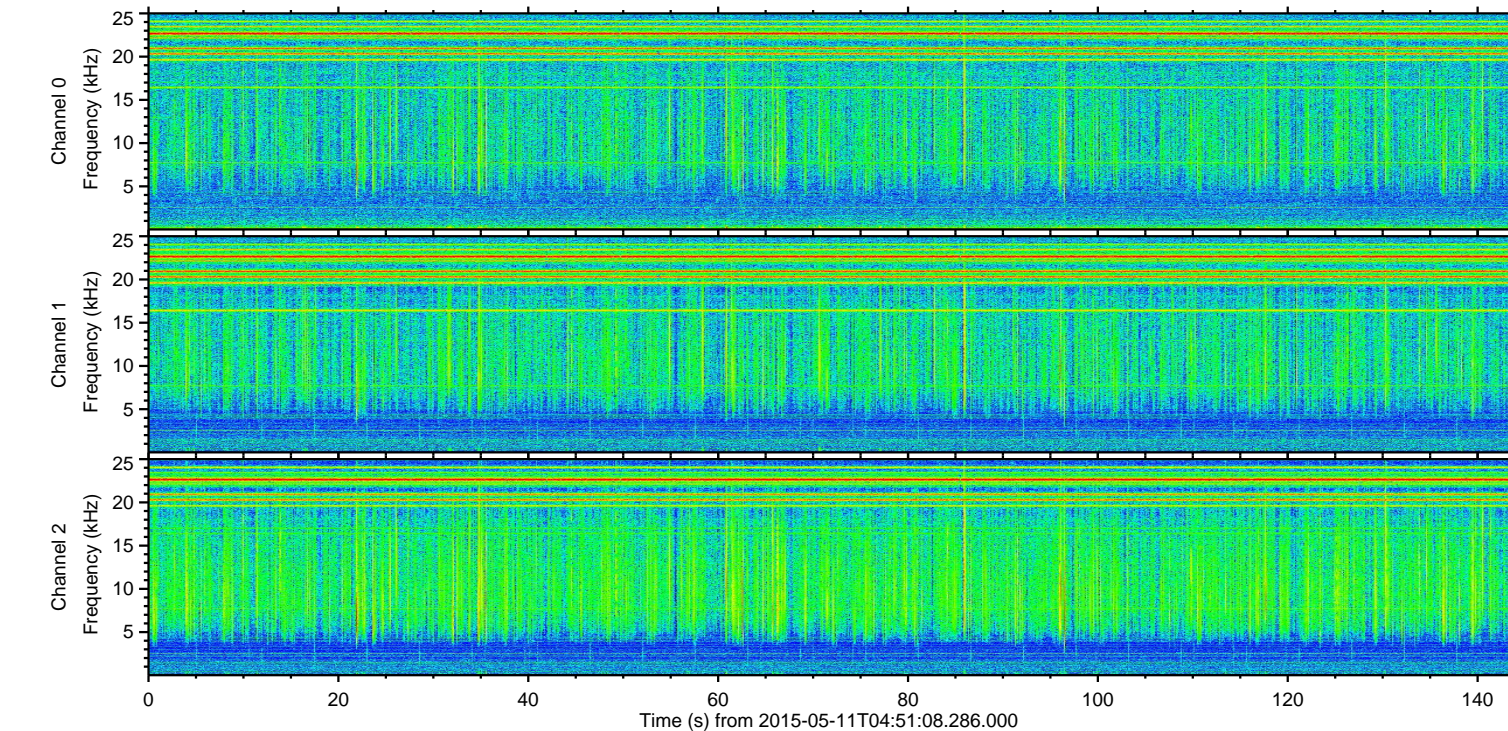
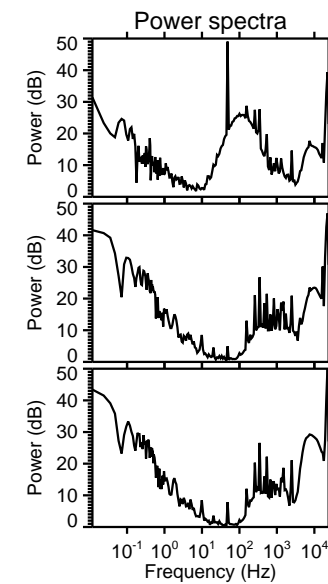
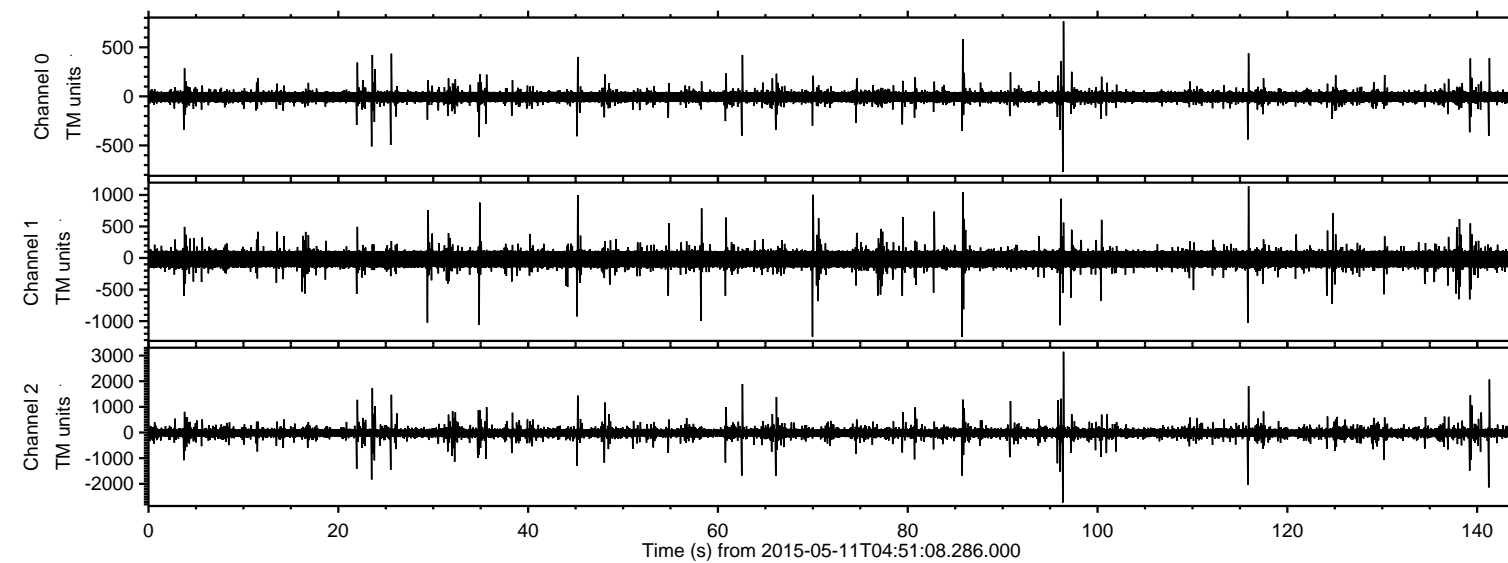

Processed Mon May 11 06:58:35 2015 by ELM ver.2012-10-06 from 001\_\_elm20150511\_045107\_\_dat00.bin

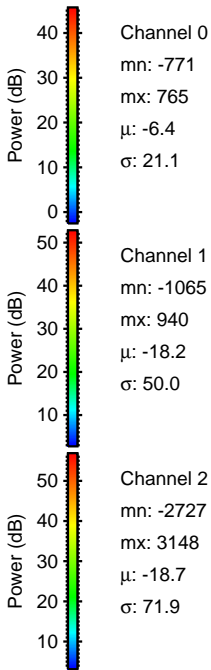
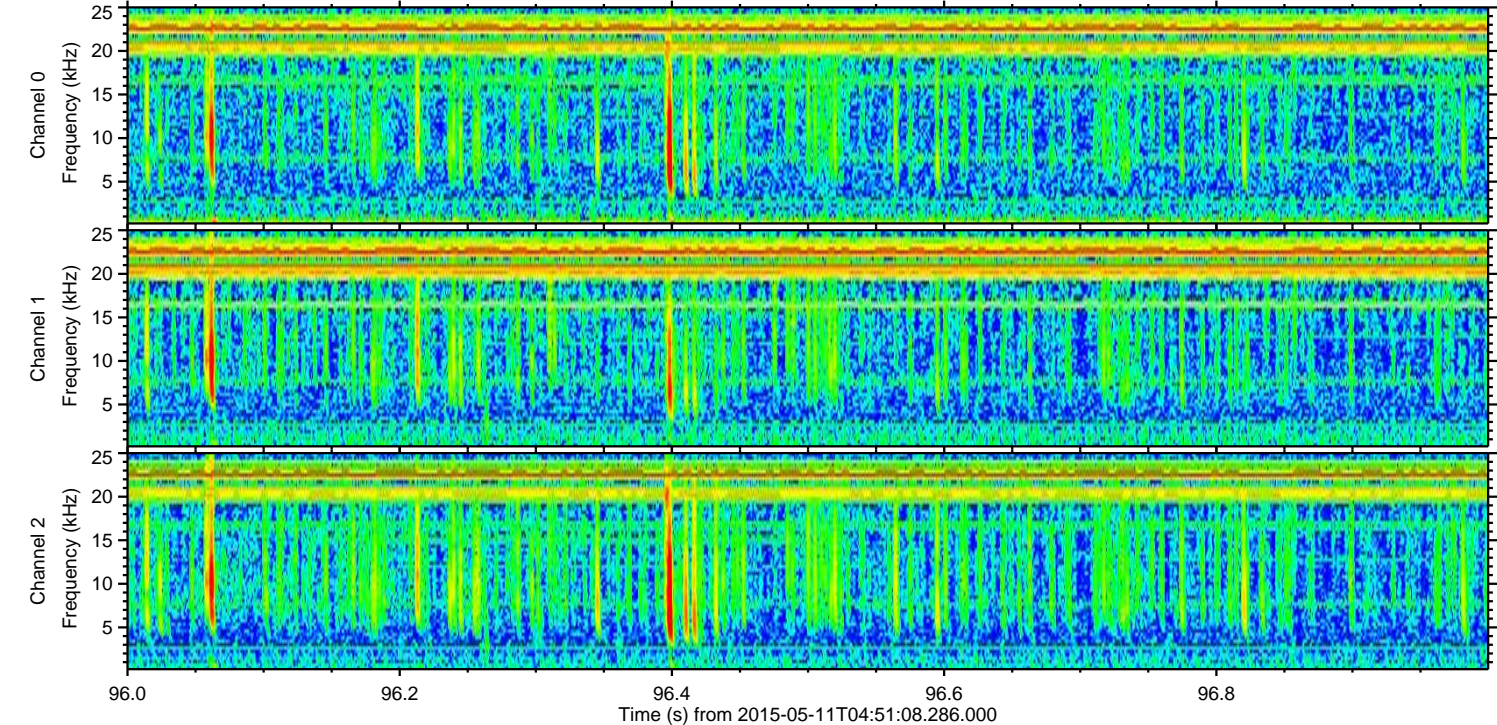
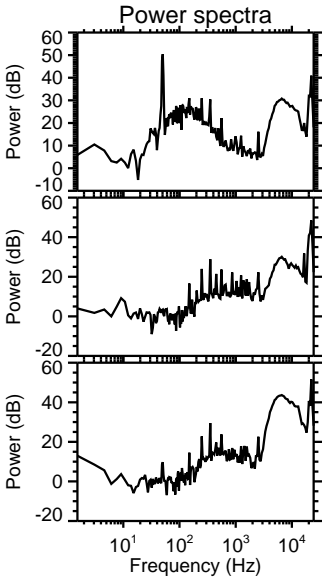
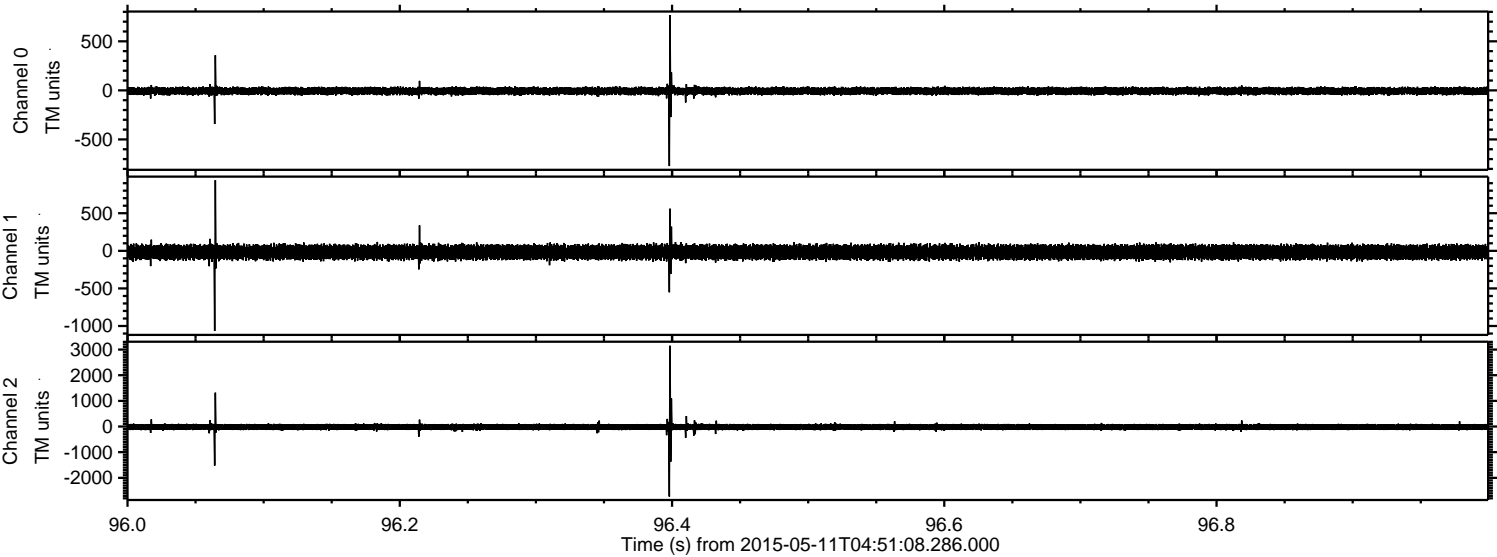



ELMAVAN 3D WAVEFORMS (Measured data sampled at 50 kHz) 49780 packets of 144 samples from 2015-05-11T04:51:08.286.000. Part 142/144

Processed Mon May 11 06:58:36 2015 by ELM ver.2012-10-06 from 001\_\_elm20150511\_045107\_\_dat00.bin

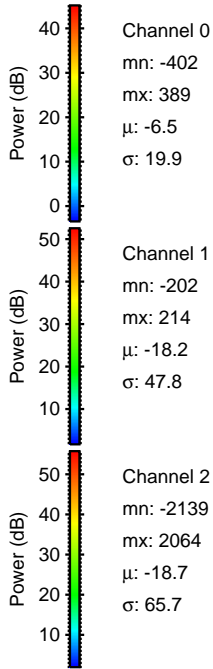
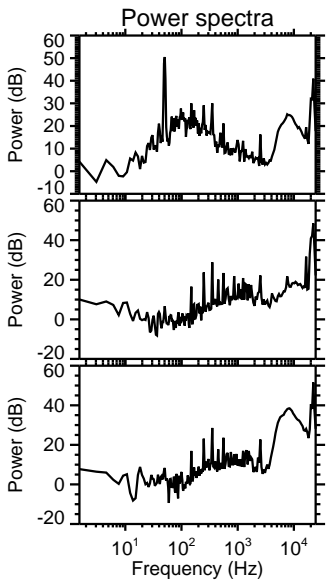
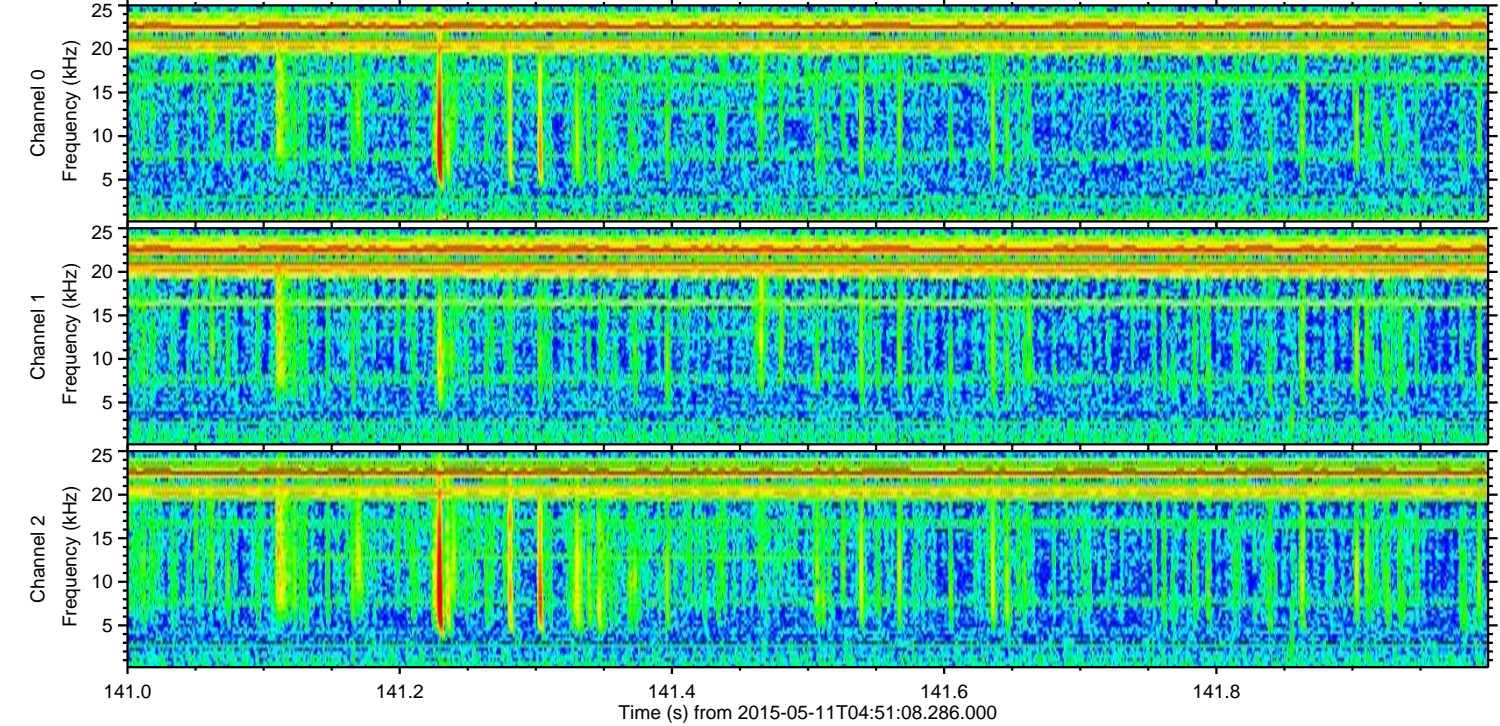
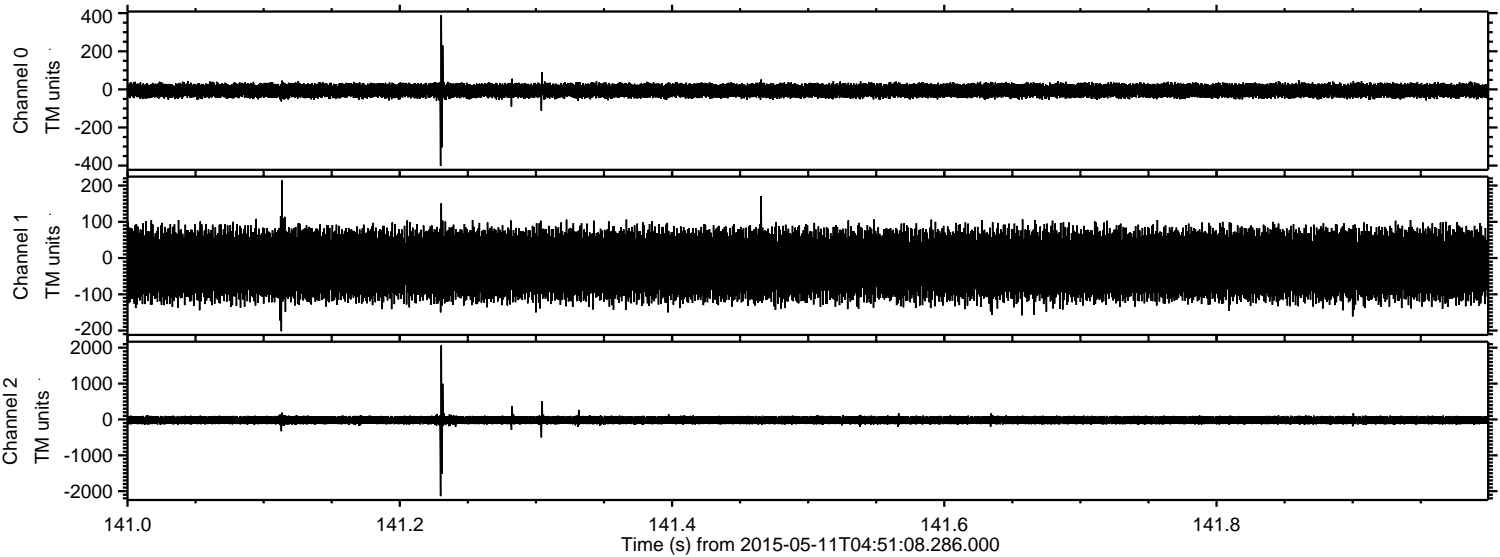



ELMAVAN 3D WAVEFORMS (Measured data sampled at 50 kHz) 49780 packets of 144 samples from 2015-05-11T04:51:08.286.000. Part 116/144

Processed Mon May 11 06:58:37 2015 by ELM ver.2012-10-06 from 001\_\_elm20150511\_045107\_\_dat00.bin

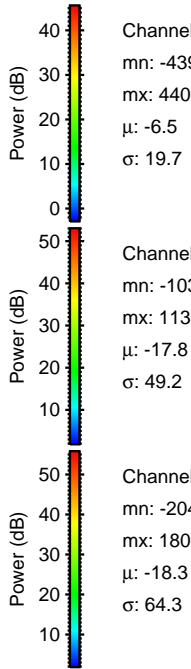
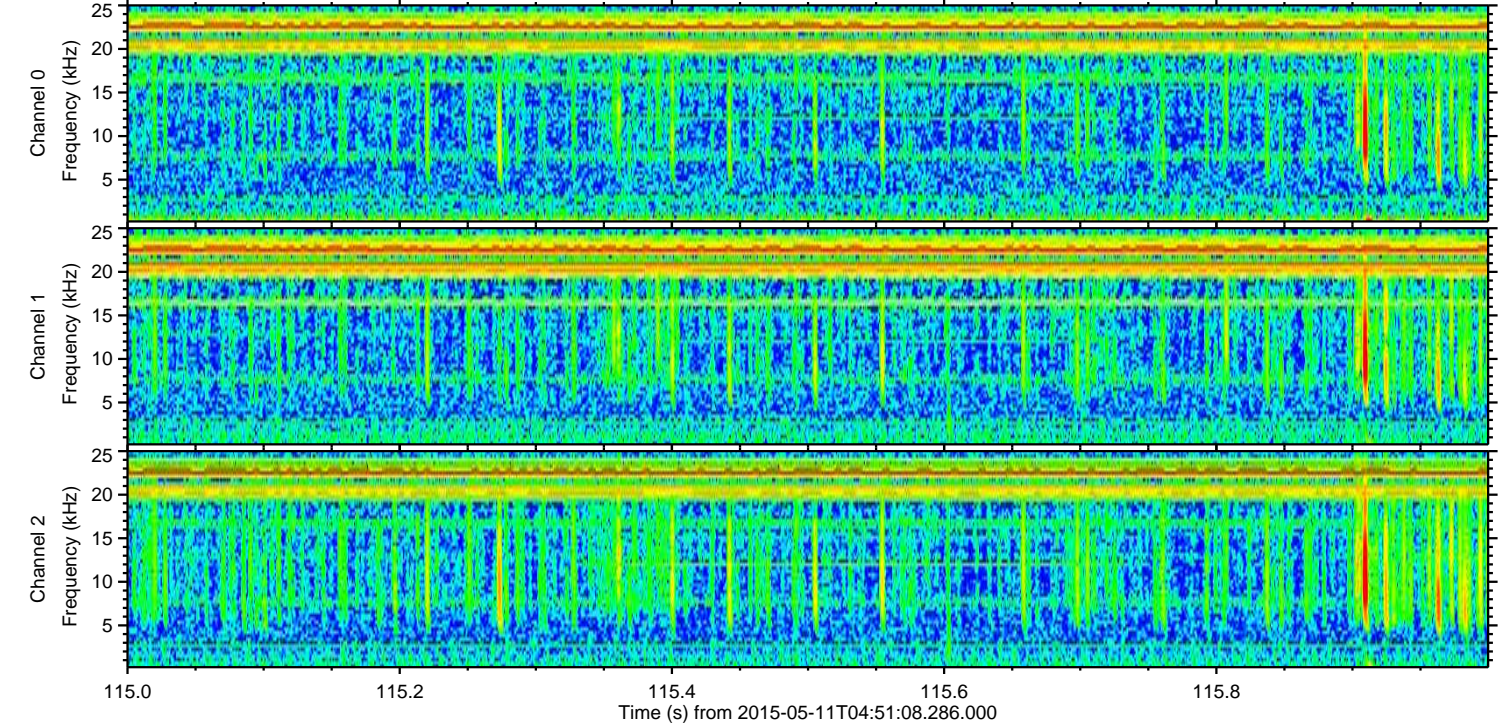
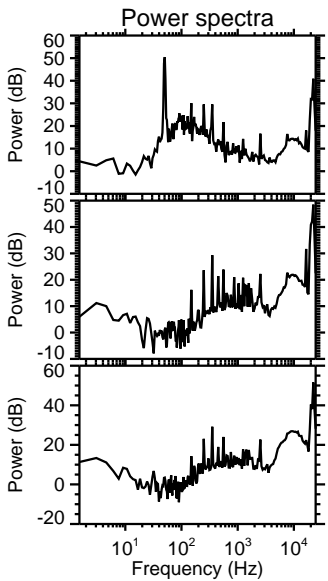
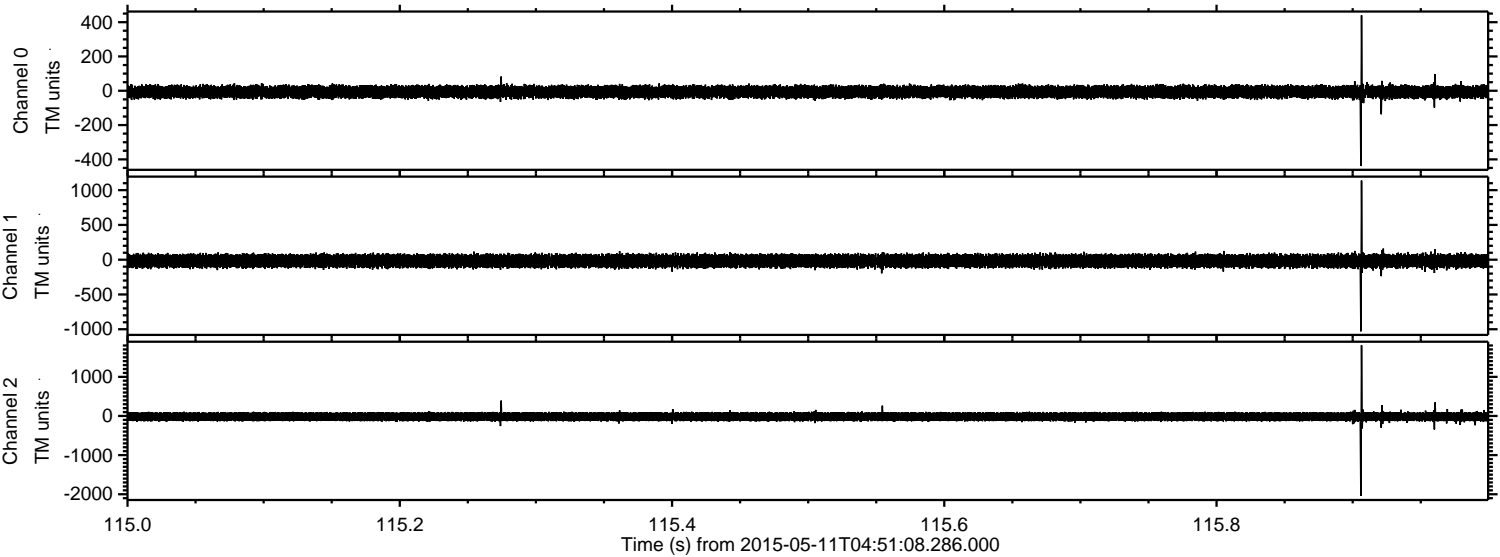

Channel 0  
mn: -439  
mx: 440  
 $\mu$ : -6.5  
 $\sigma$ : 19.7

Channel 1  
mn: -1030  
mx: 1138  
 $\mu$ : -17.8  
 $\sigma$ : 49.2

Channel 2  
mn: -2045  
mx: 1807  
 $\mu$ : -18.3  
 $\sigma$ : 64.3



ELMAVAN 3D WAVEFORMS (Measured data sampled at 50 kHz) 49780 packets of 144 samples from 2015-05-11T04:51:08.286.000. Part 63/144

Processed Mon May 11 06:58:38 2015 by ELM ver.2012-10-06 from 001\_\_elm20150511\_045107\_\_dat00.bin

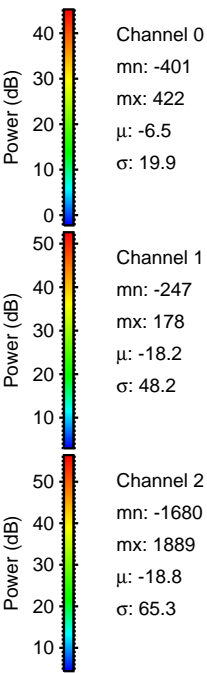
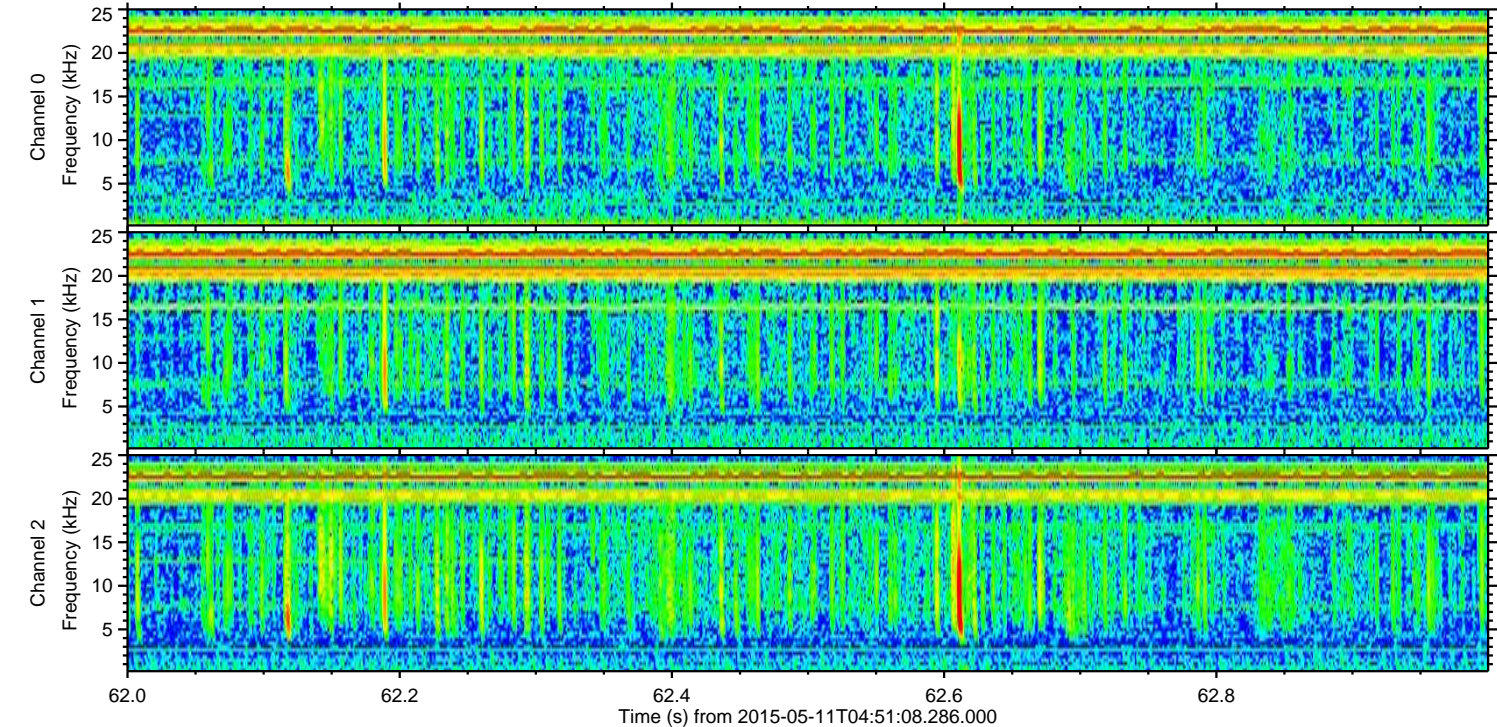
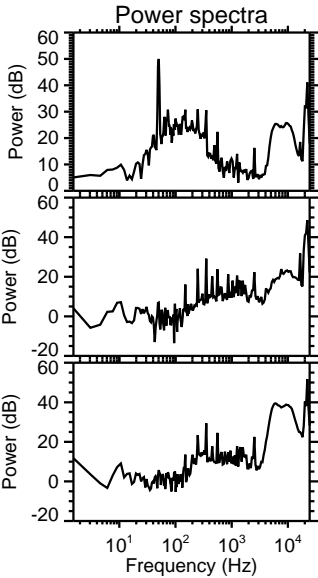
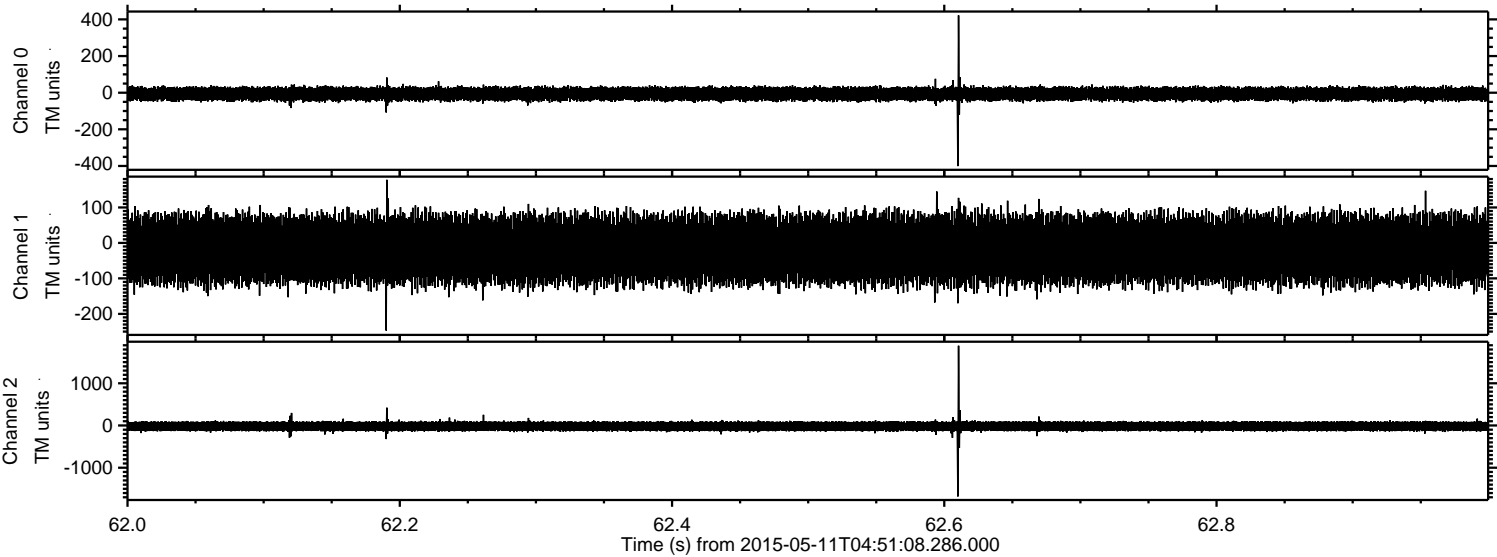



ELMAVAN 3D WAVEFORMS (Measured data sampled at 50 kHz) 49780 packets of 144 samples from 2015-05-11T04:51:08.286.000. Part 24/144

Processed Mon May 11 06:58:39 2015 by ELM ver.2012-10-06 from 001\_\_elm20150511\_045107\_\_dat00.bin

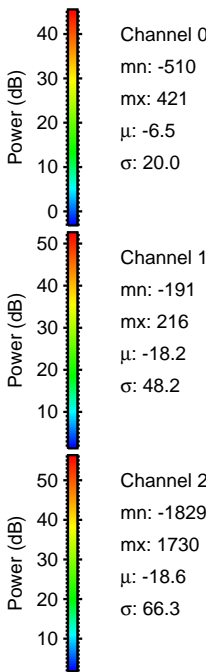
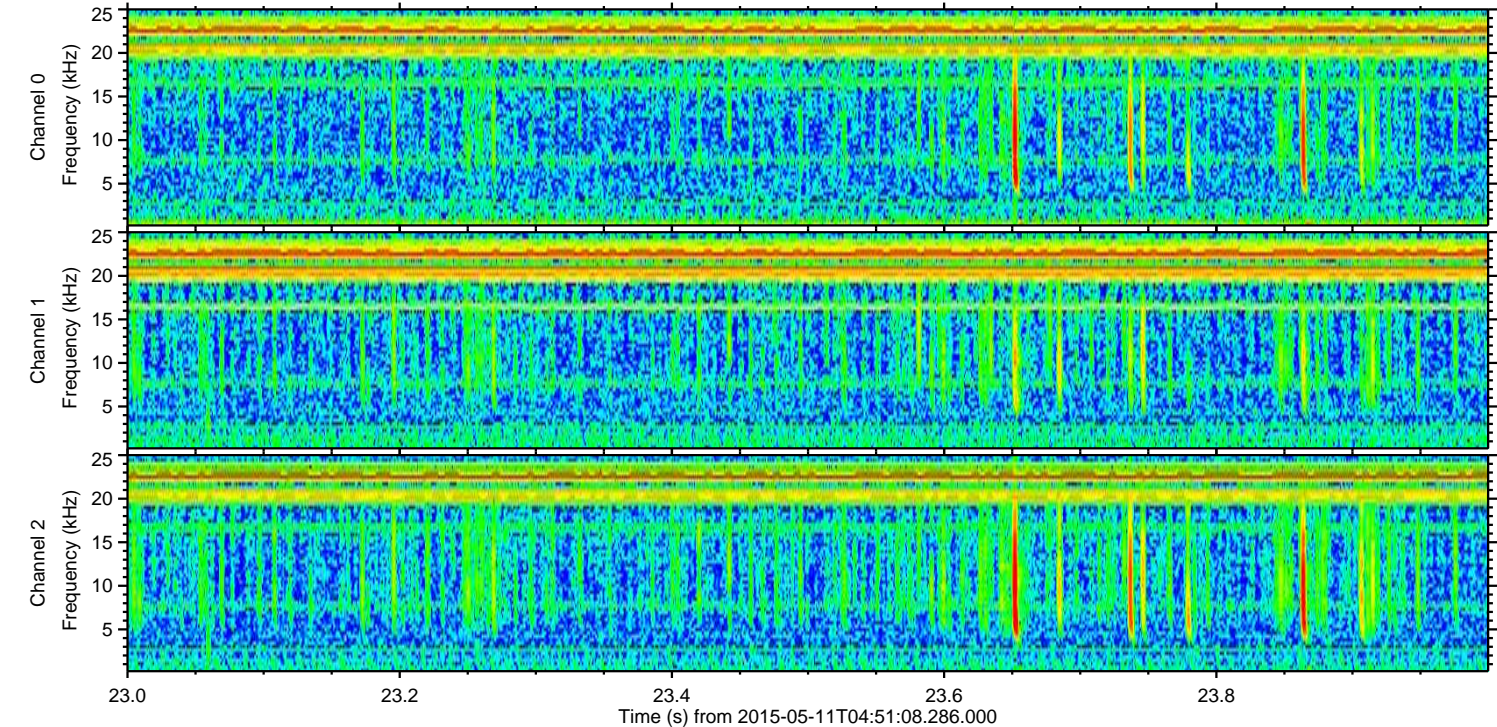
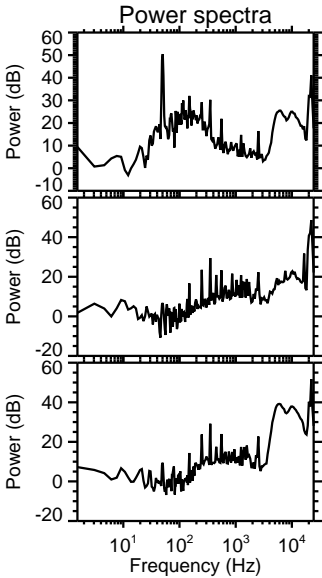
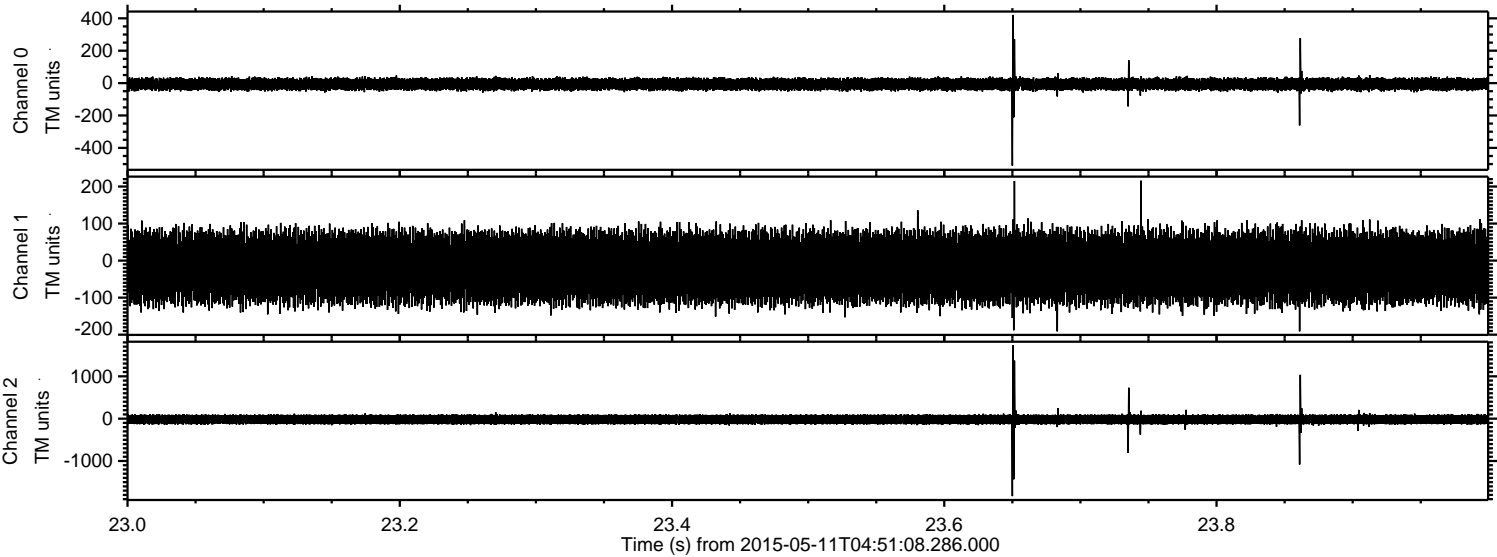



Processed Mon May 11 06:58:40 2015 by ELM ver.2012-10-06 from 001\_\_elm20150511\_045107\_\_dat00.bin

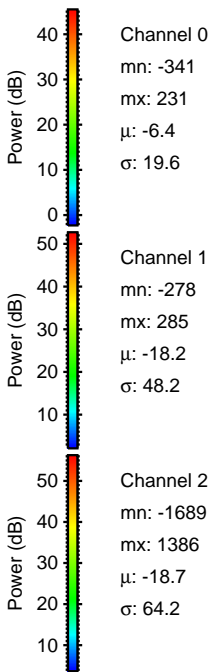
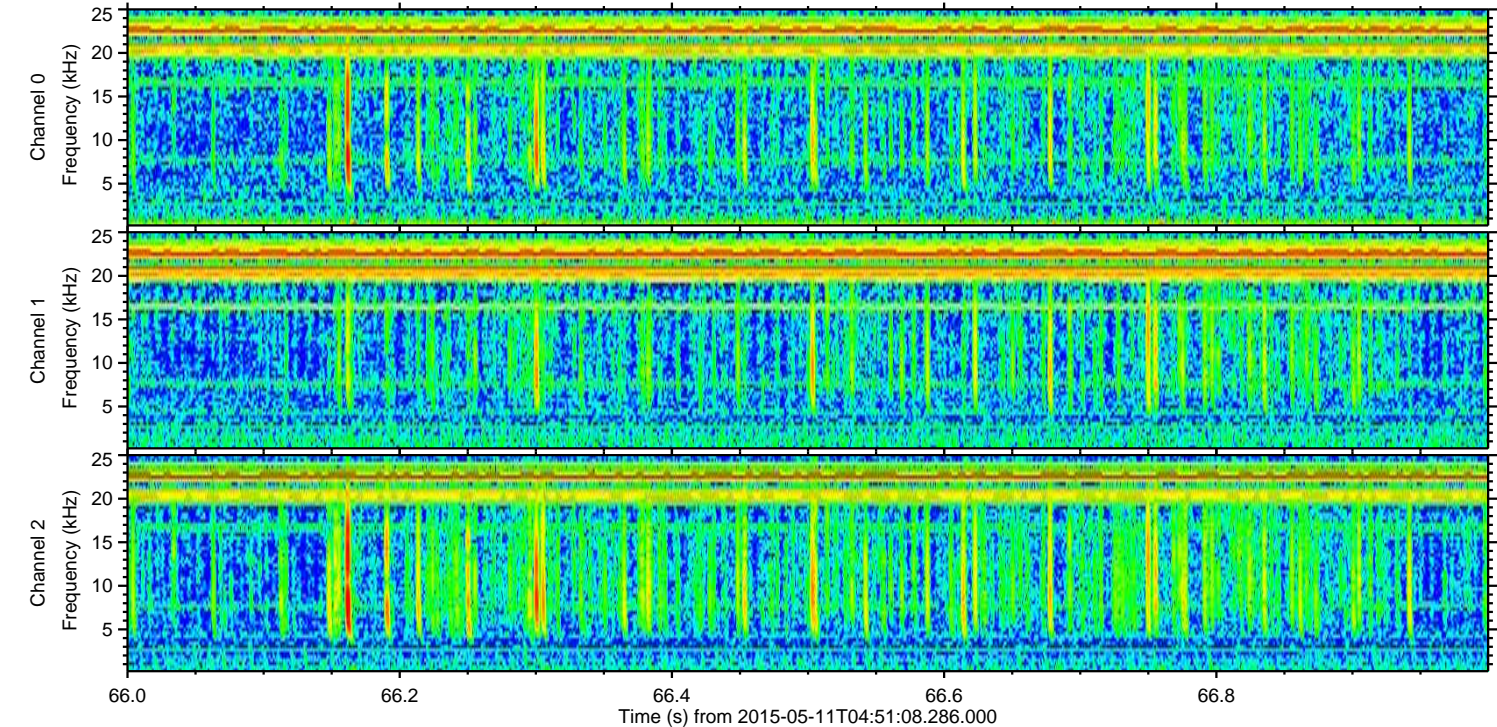
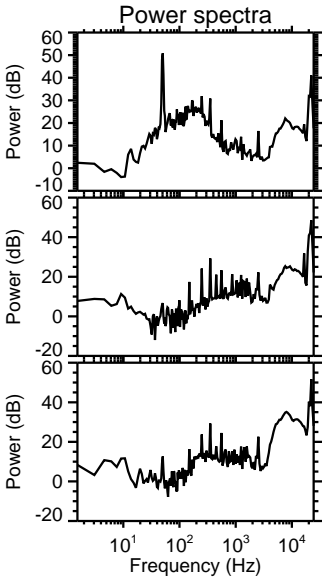
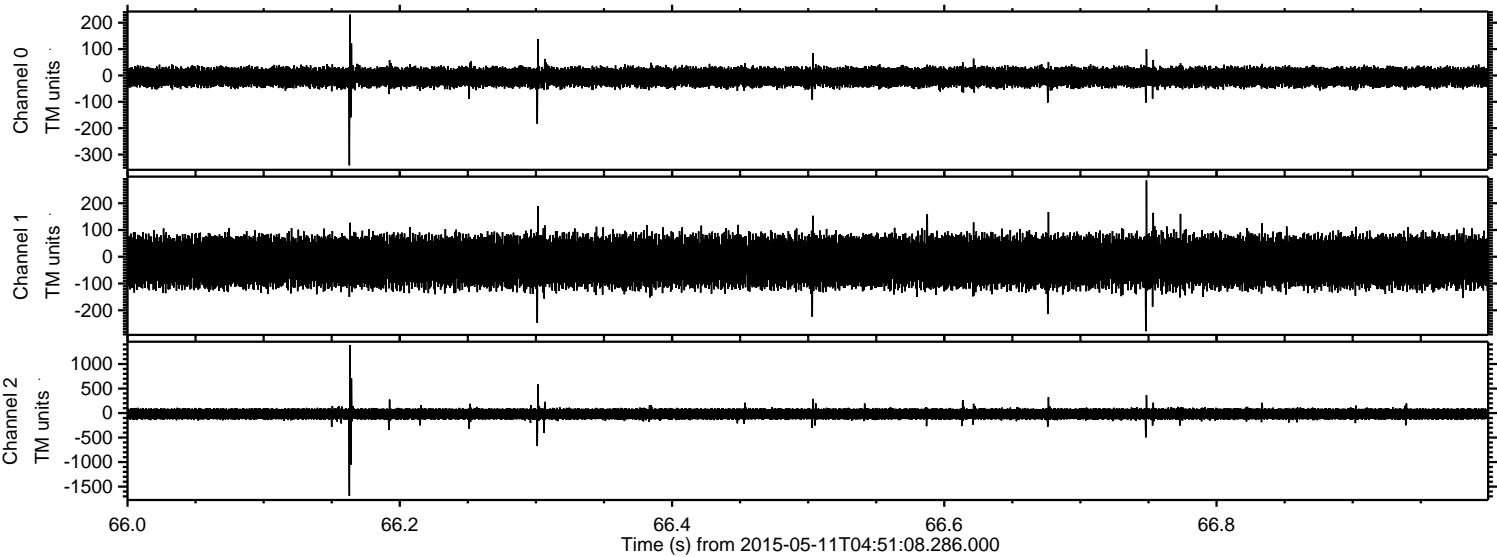



Processed Mon May 11 06:58:41 2015 by ELM ver.2012-10-06 from 001\_\_elm20150511\_045107\_\_dat00.bin

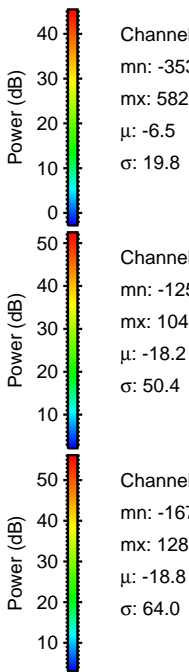
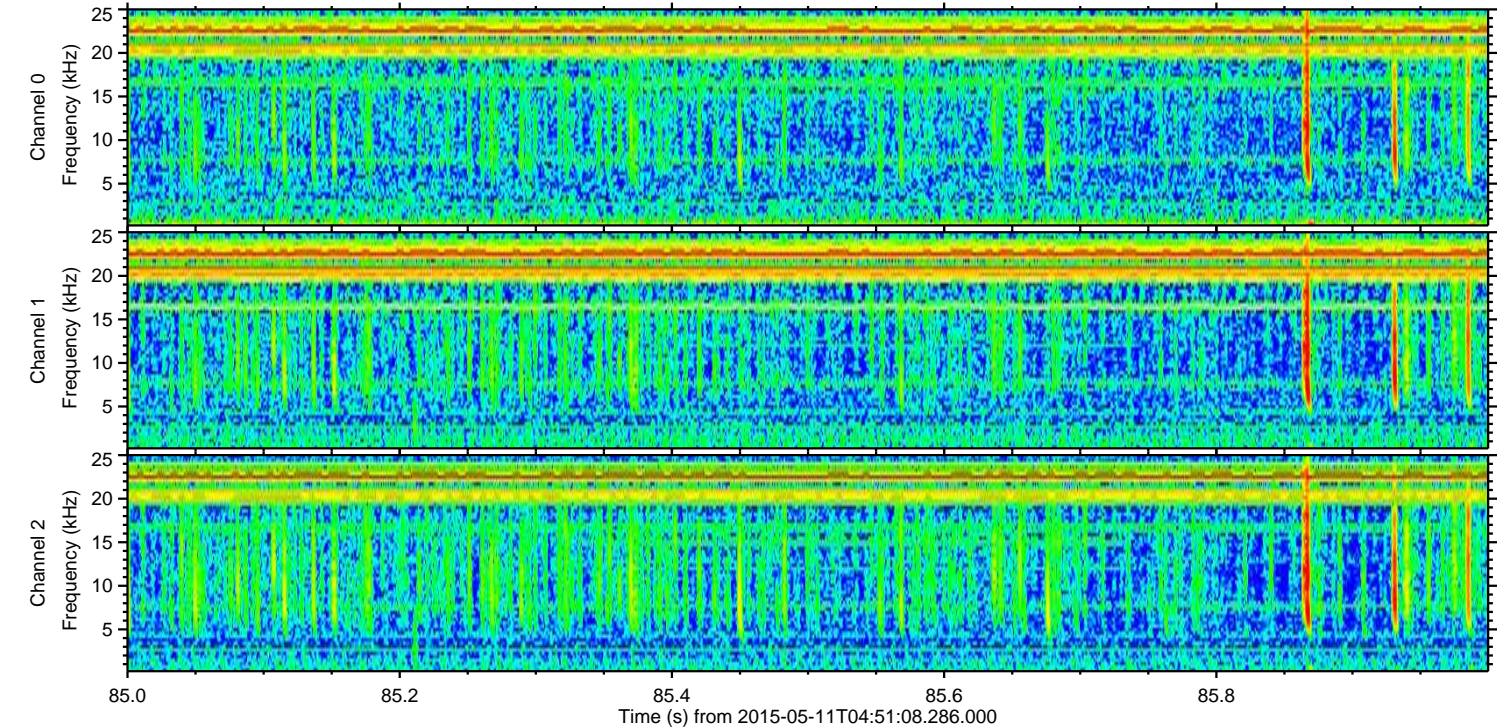
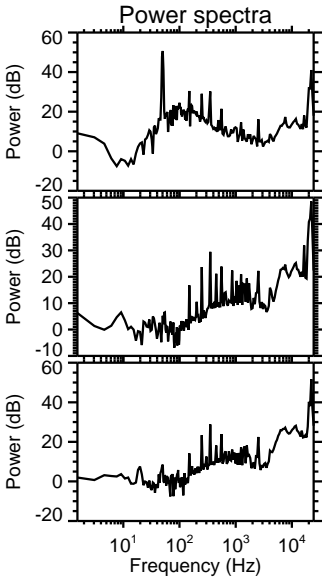
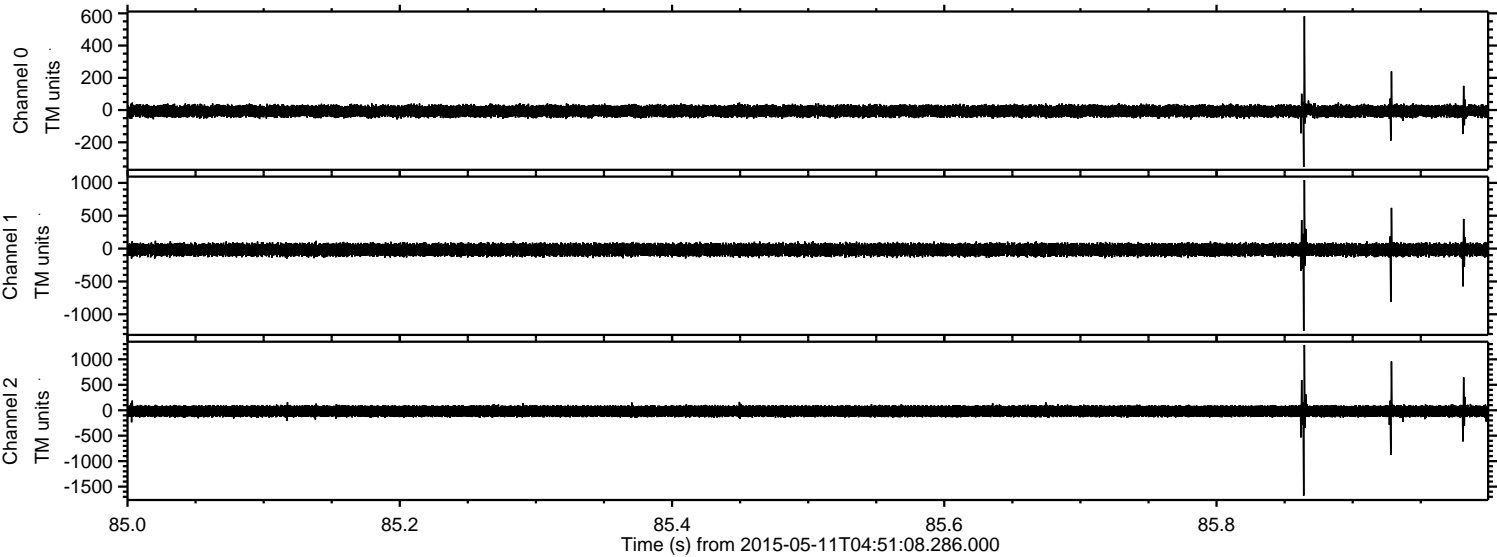

Channel 0  
mn: -353  
mx: 582  
 $\mu$ : -6.5  
 $\sigma$ : 19.8

Channel 1  
mn: -1251  
mx: 1043  
 $\mu$ : -18.2  
 $\sigma$ : 50.4

Channel 2  
mn: -1679  
mx: 1282  
 $\mu$ : -18.8  
 $\sigma$ : 64.0



ELMAVAN 3D WAVEFORMS (Measured data sampled at 50 kHz) 49780 packets of 144 samples from 2015-05-11T04:51:08.286.000. Part 140/144

Processed Mon May 11 06:58:42 2015 by ELM ver.2012-10-06 from 001\_\_elm20150511\_045107\_\_dat00.bin

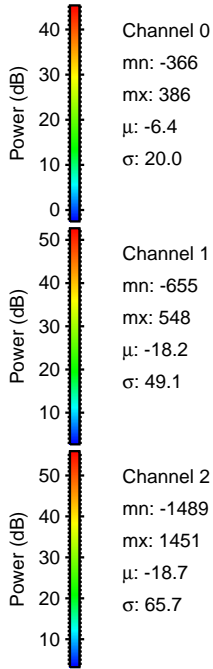
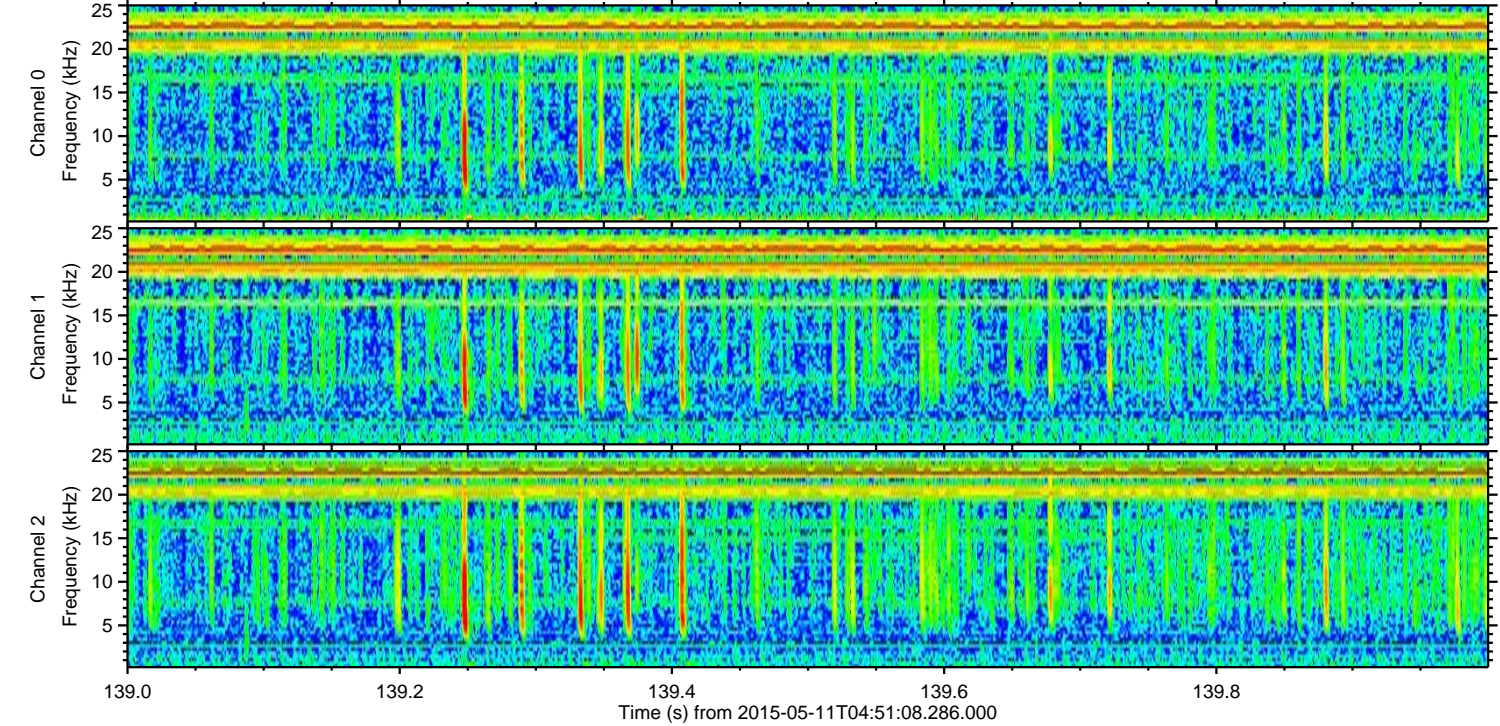
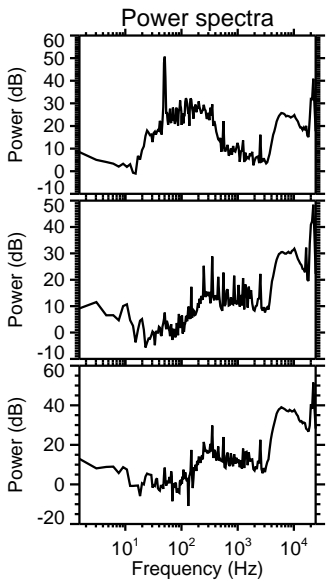
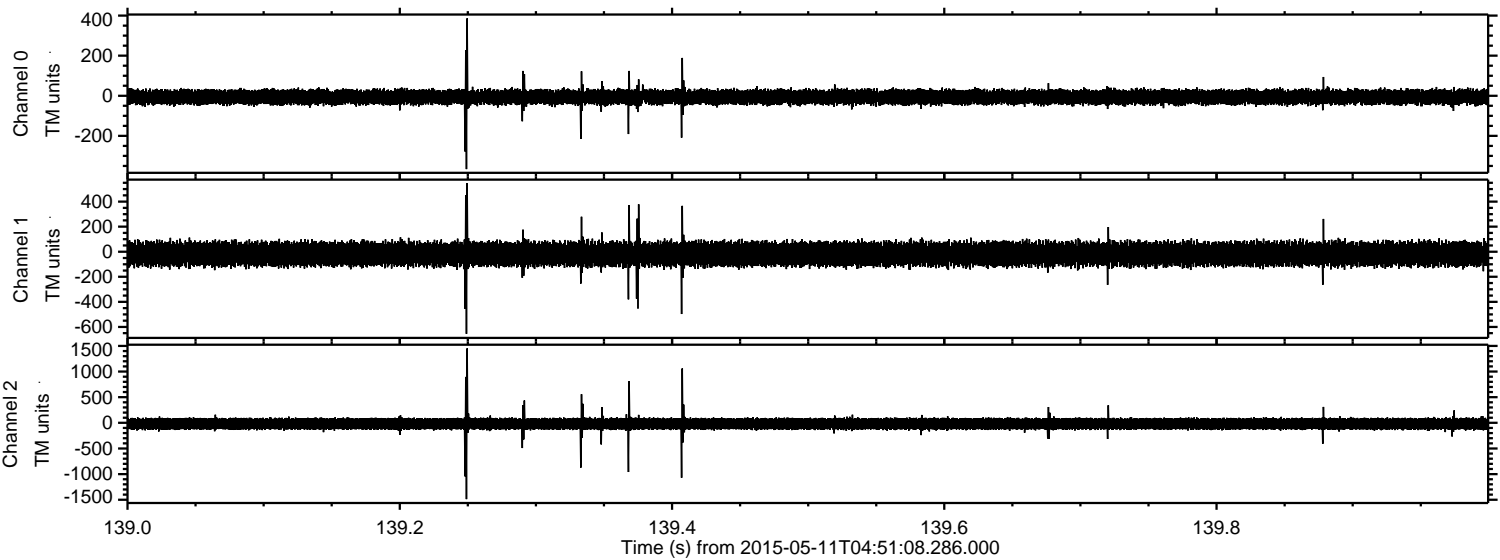



Processed Mon May 11 06:58:43 2015 by ELM ver.2012-10-06 from 001\_\_elm20150511\_045107\_\_dat00.bin

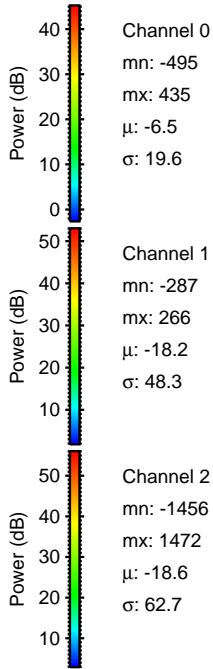
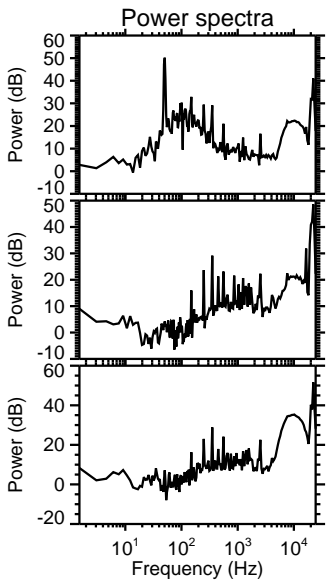
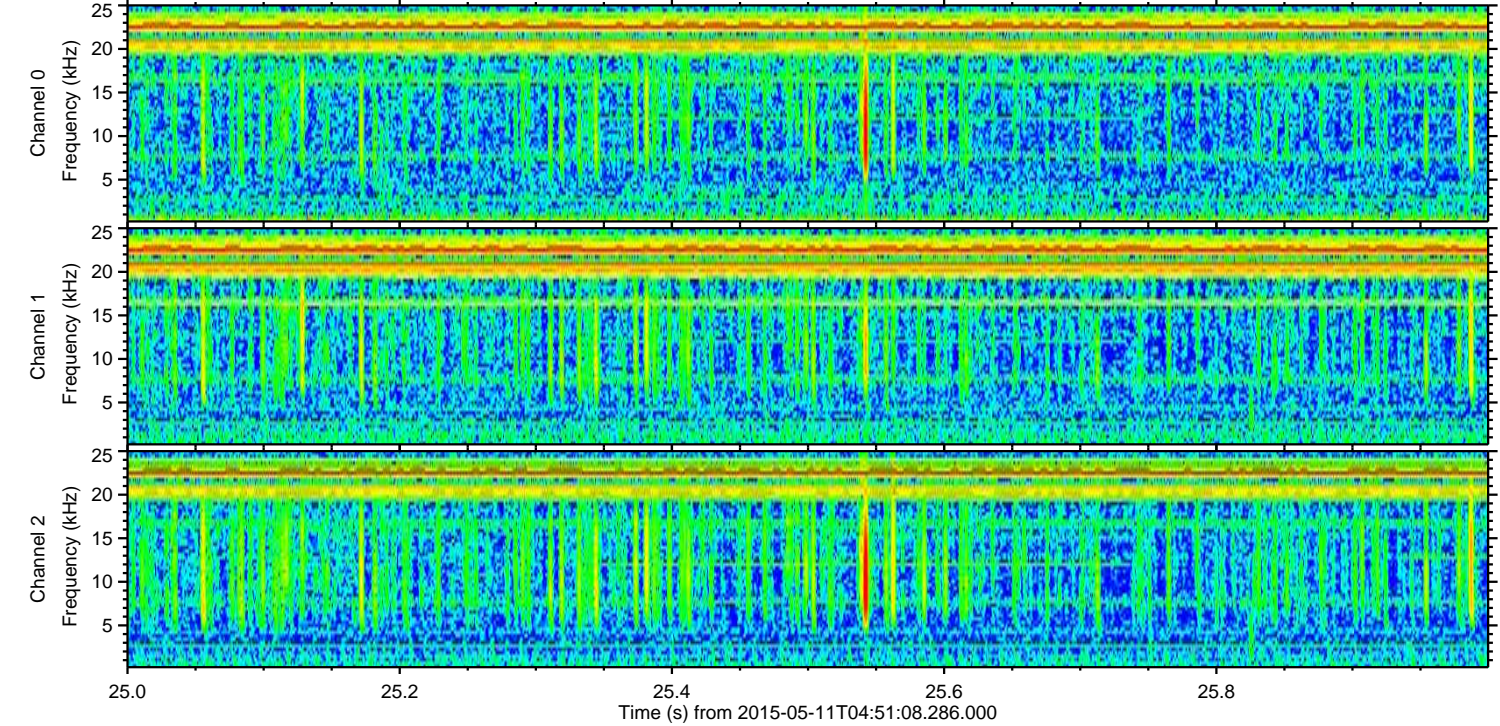
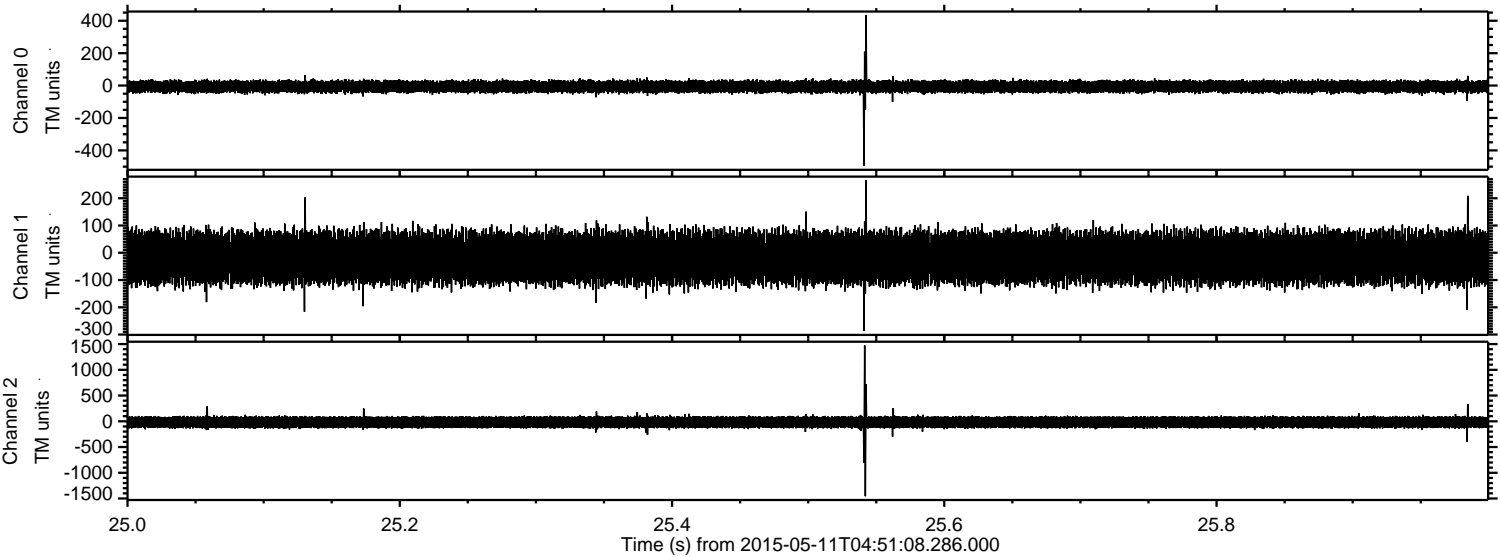



ELMAVAN 3D WAVEFORMS (Measured data sampled at 50 kHz) 49780 packets of 144 samples from 2015-05-11T04:51:08.286.000. Part 106/144

