

ELMAVAN 3D WAVEFORMS (Measured data sampled at 50 kHz) 49787 packets of 144 samples from 2015-05-11T03:01:04.729.000.

Processed Mon May 11 05:07:30 2015 by ELM ver.2012-10-06 from 001__elm20150511_030103__dat00.bin

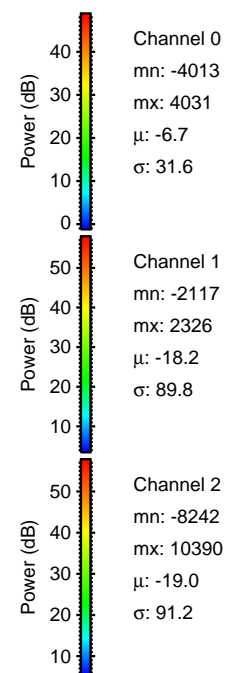

Processed Mon May 11 05:07:41 2015 by ELM ver.2012-10-06 from 001__elm20150511_030103__dat00.bin

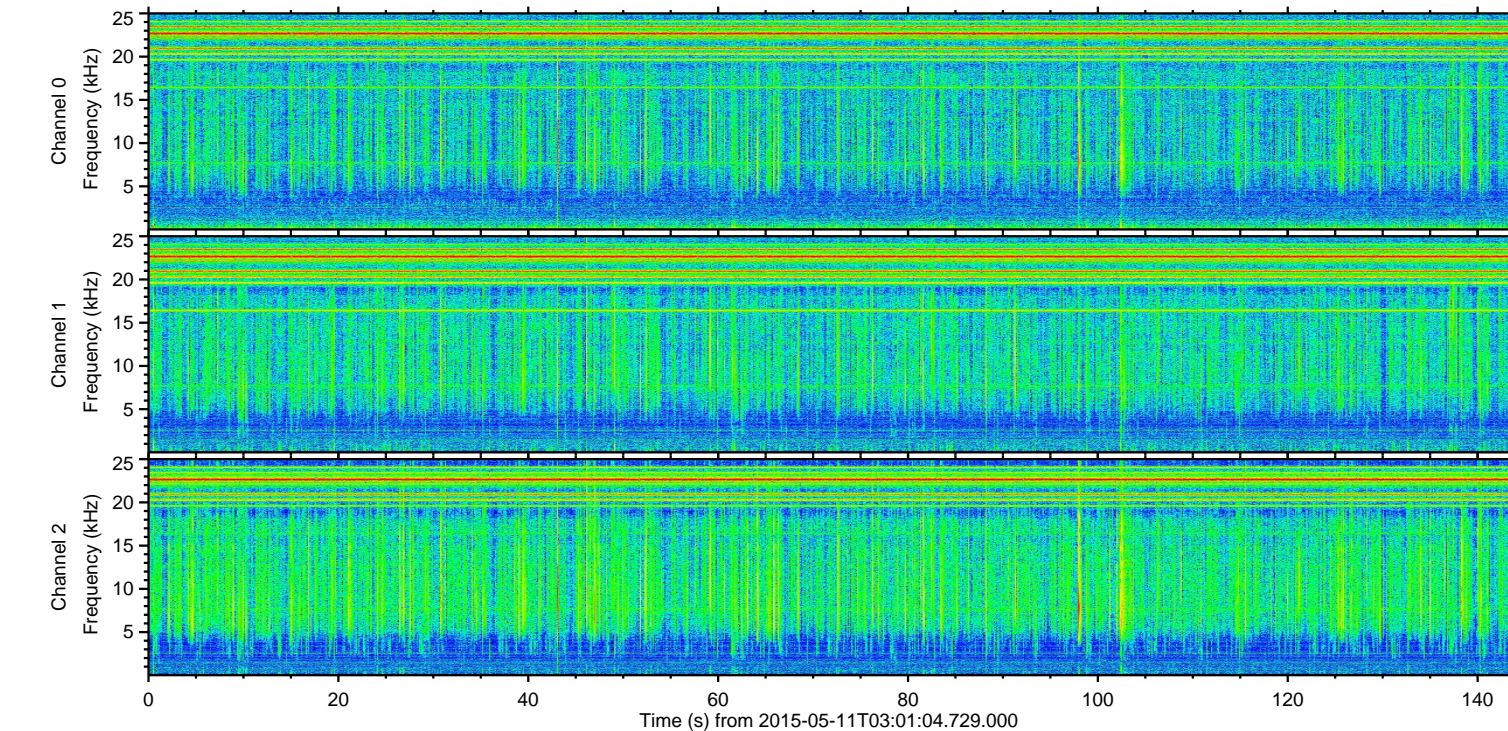
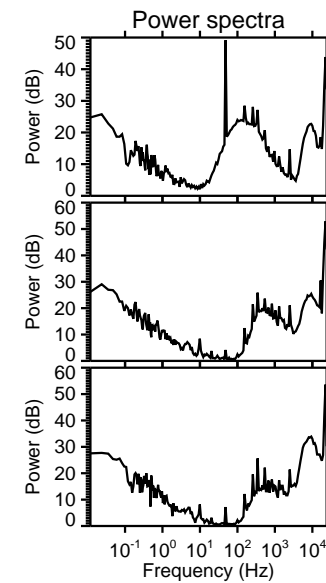
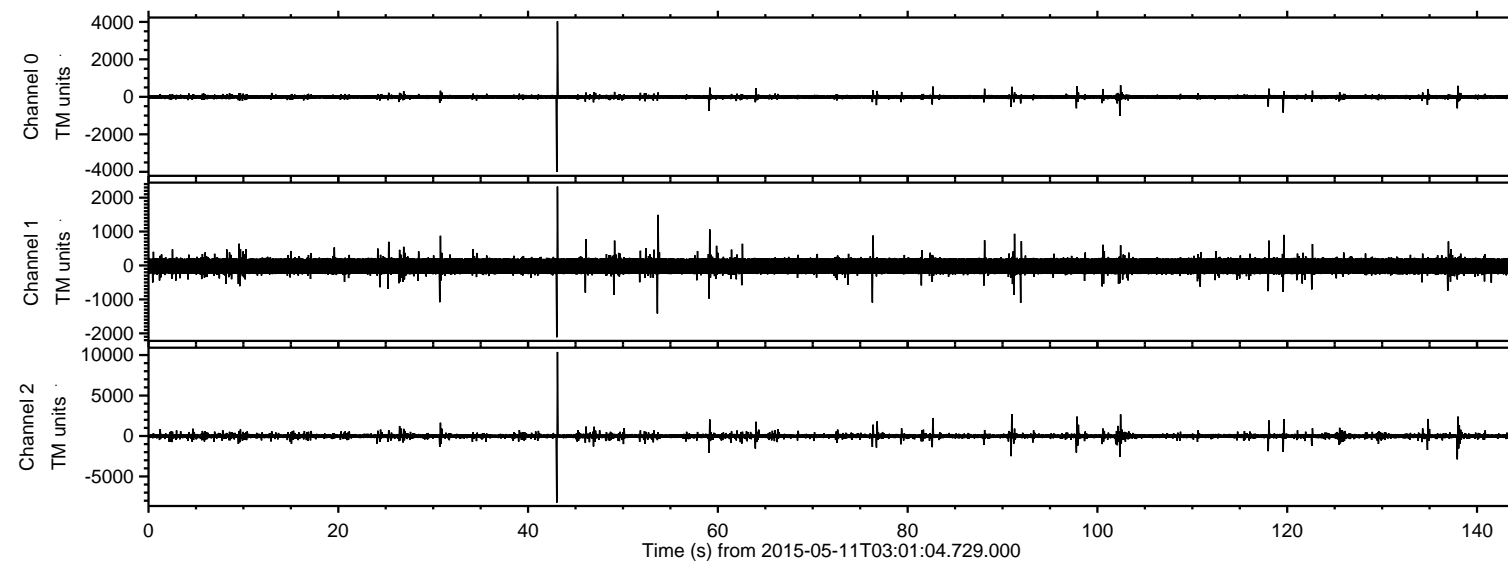
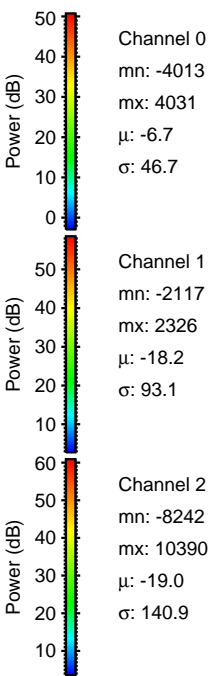
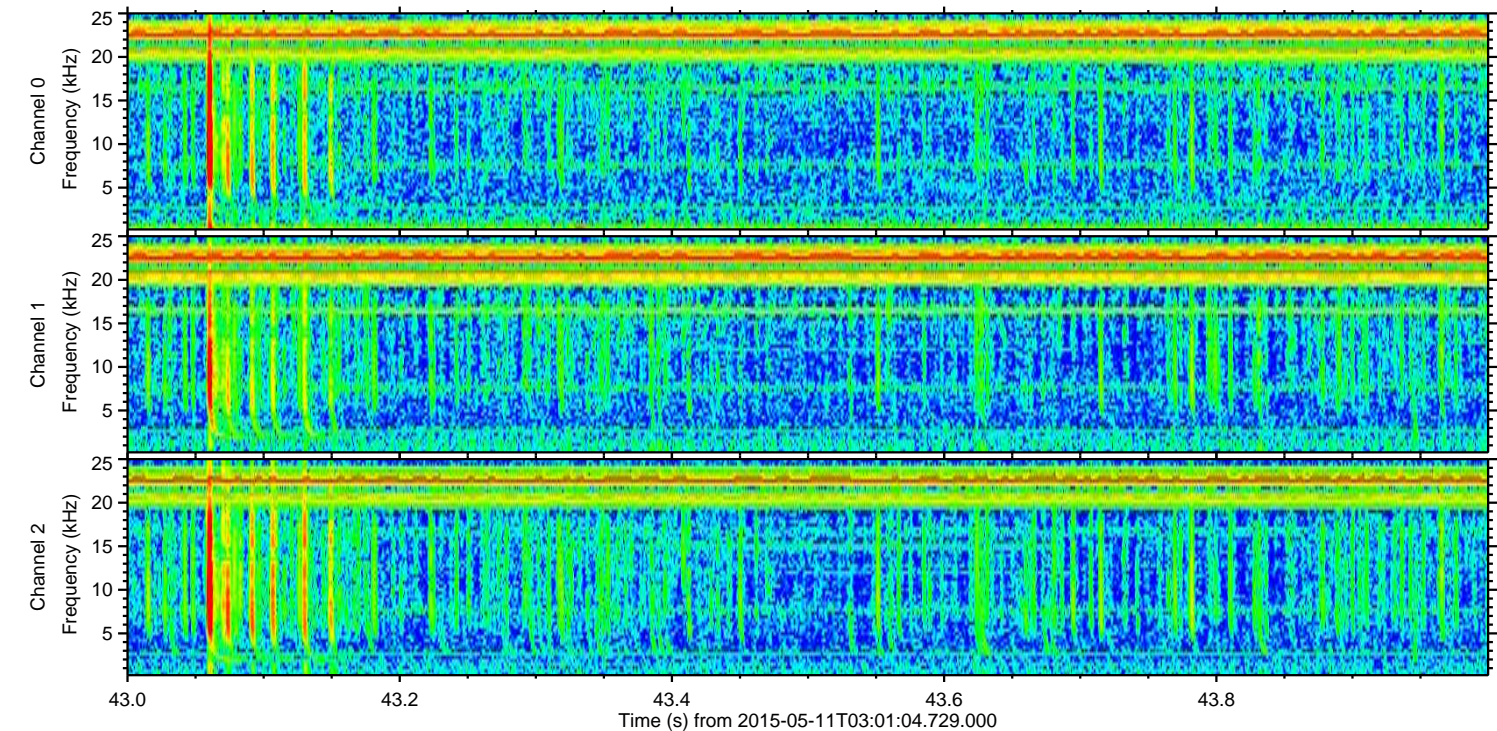
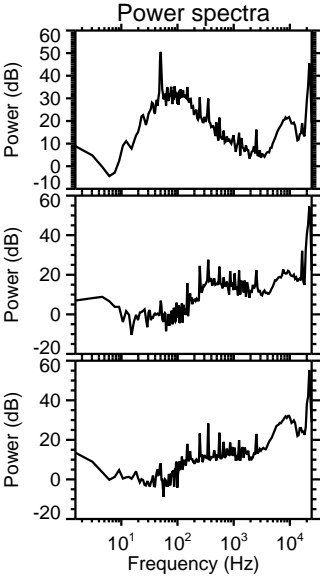
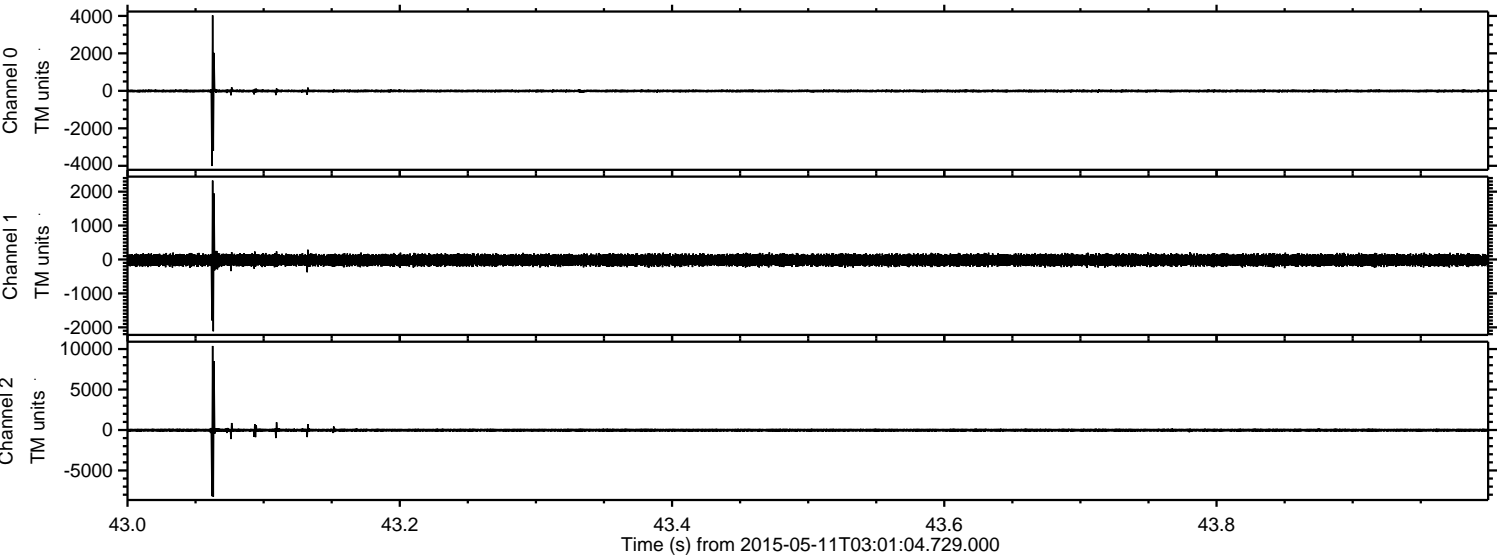

Processed Mon May 11 05:07:42 2015 by ELM ver.2012-10-06 from 001__elm20150511_030103__dat00.bin

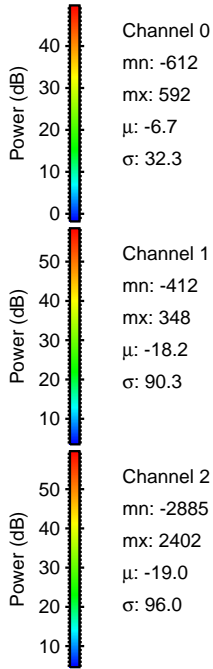
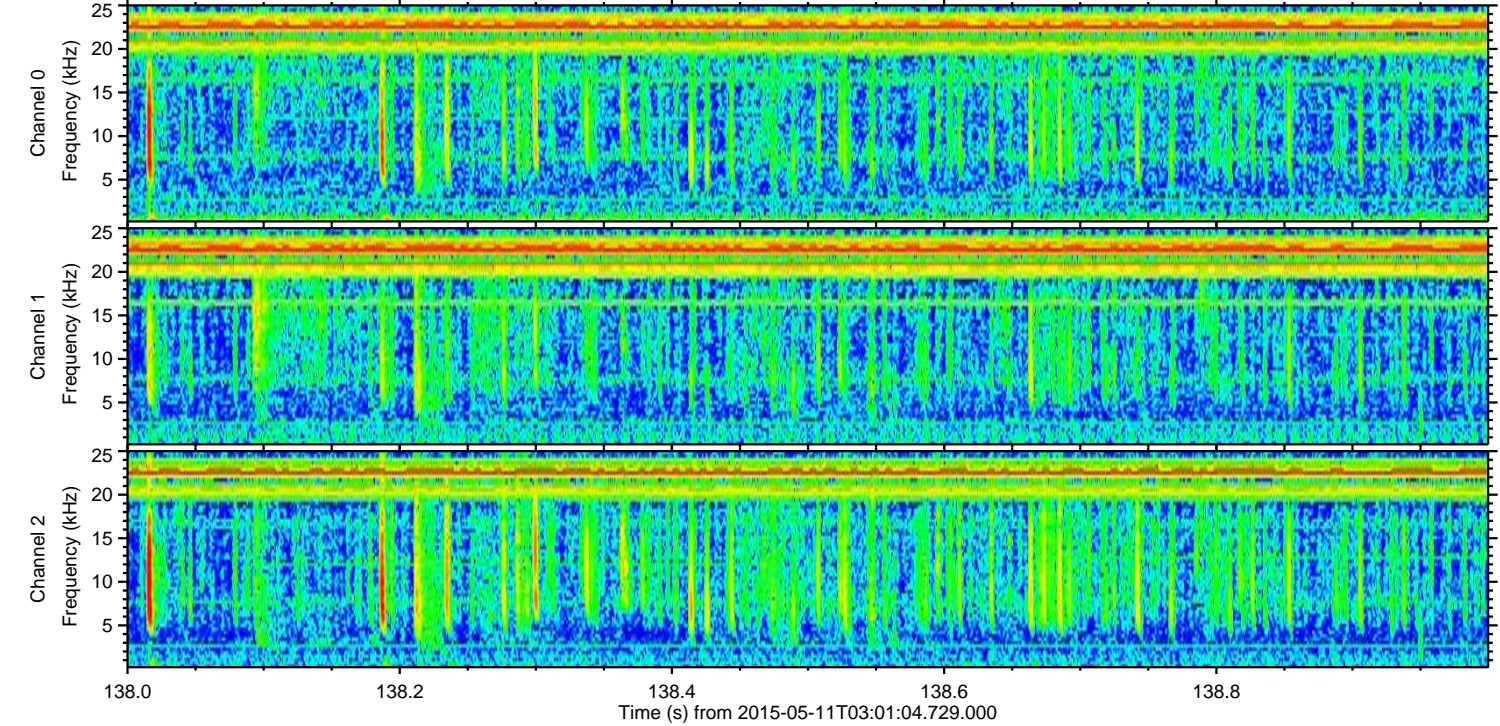
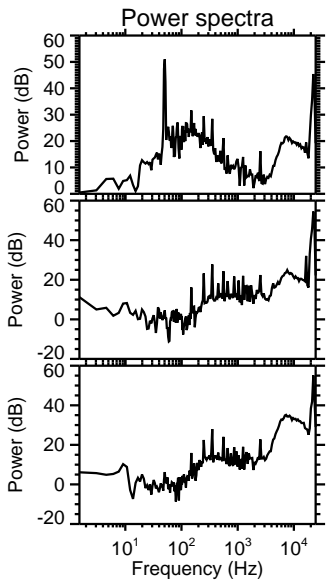
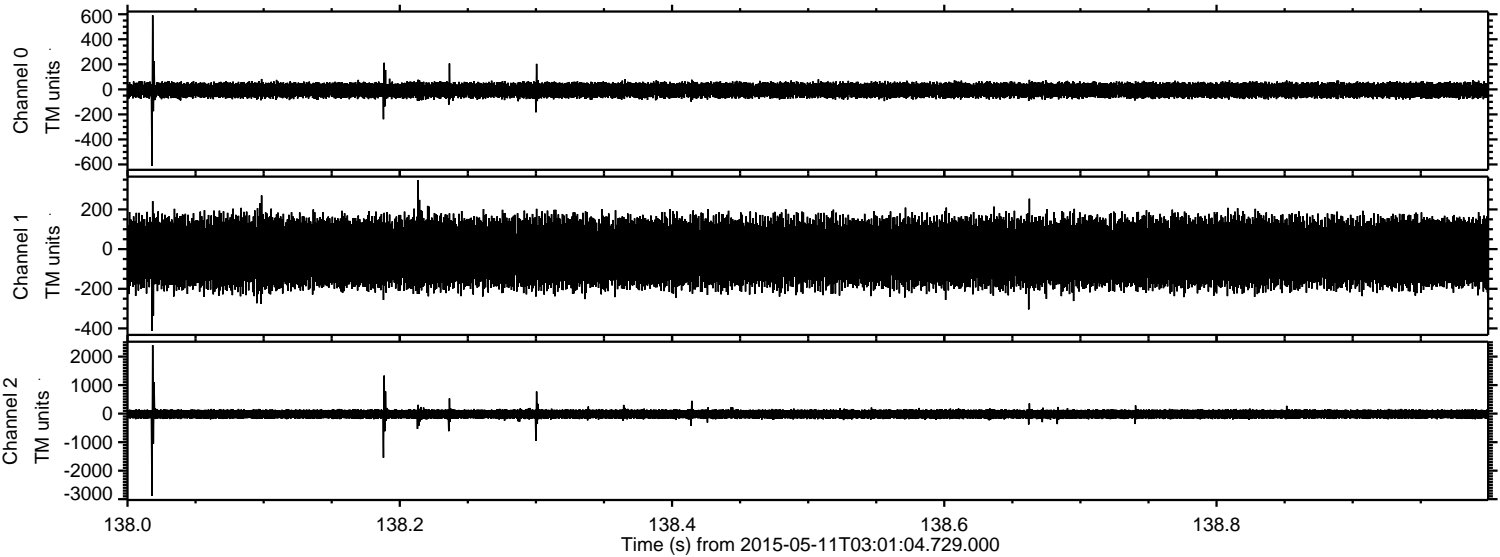

Processed Mon May 11 05:07:43 2015 by ELM ver.2012-10-06 from 001__elm20150511_030103__dat00.bin

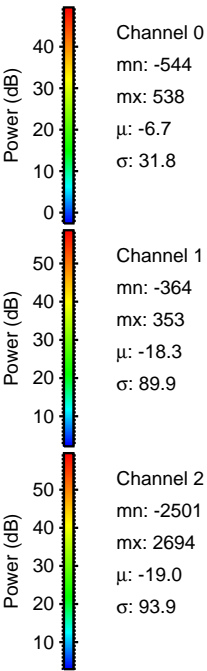
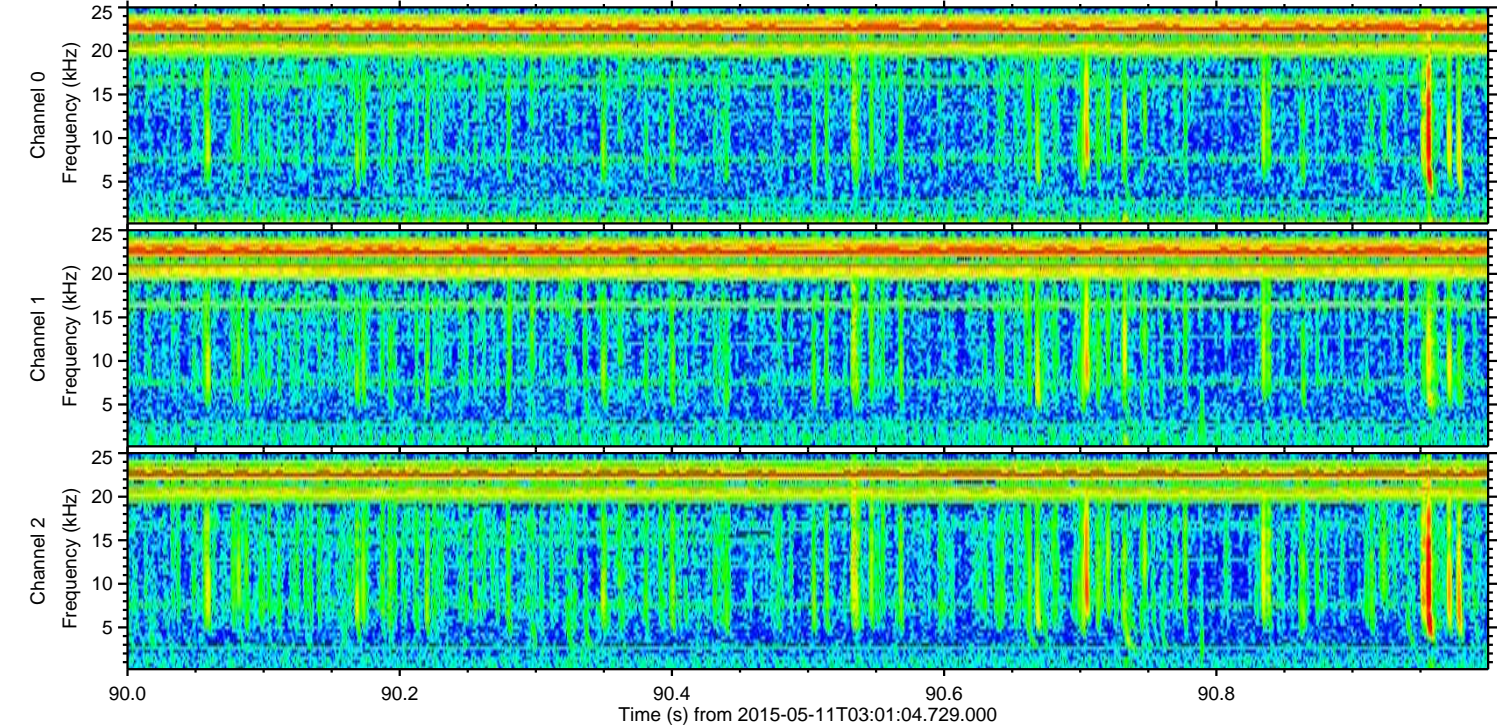
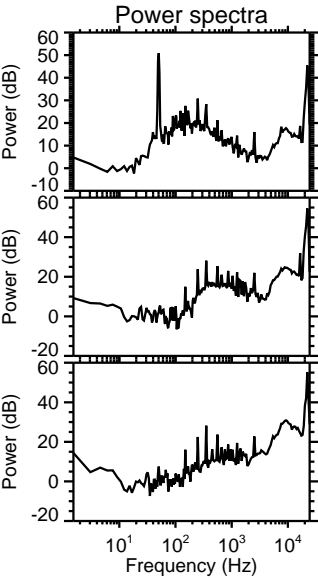
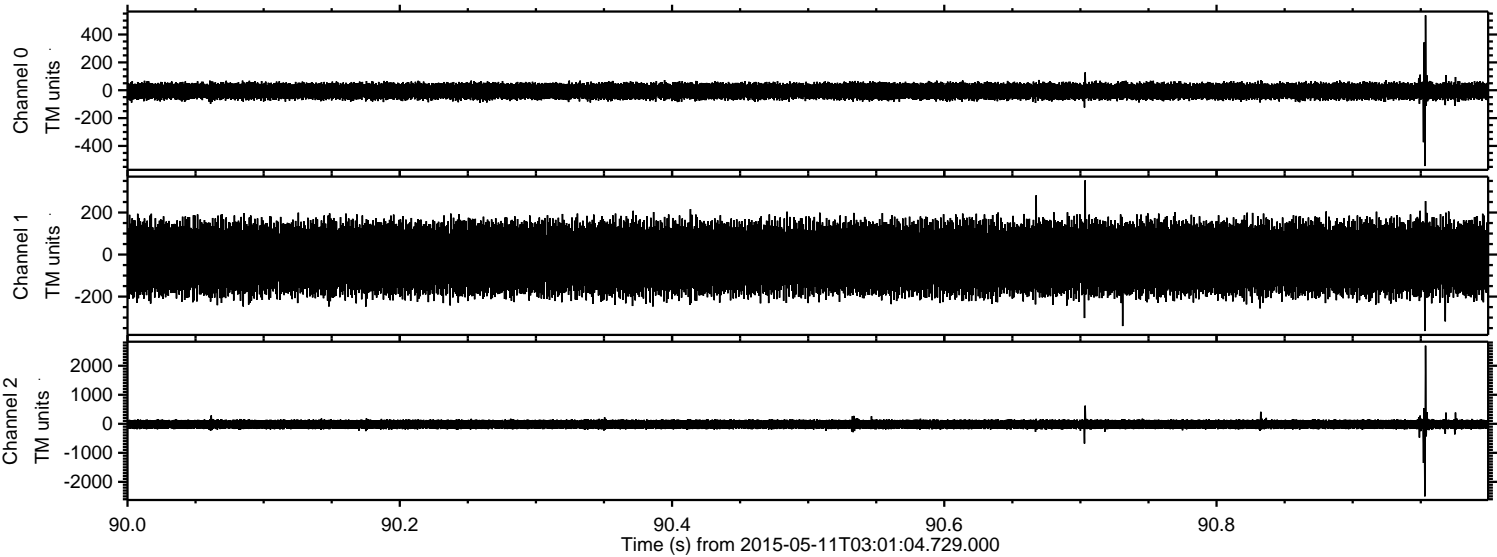

Channel 0
mn: -544
mx: 538
 μ : -6.7
 σ : 31.8

Channel 1
mn: -364
mx: 353
 μ : -18.3
 σ : 89.9

Channel 2
mn: -2501
mx: 2694
 μ : -19.0
 σ : 93.9

ELMAVAN 3D WAVEFORMS (Measured data sampled at 50 kHz) 49787 packets of 144 samples from 2015-05-11T03:01:04.729.000. Part 103/144

Processed Mon May 11 05:07:44 2015 by ELM ver.2012-10-06 from 001__elm20150511_030103__dat00.bin

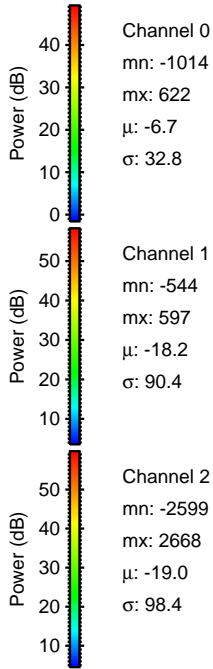
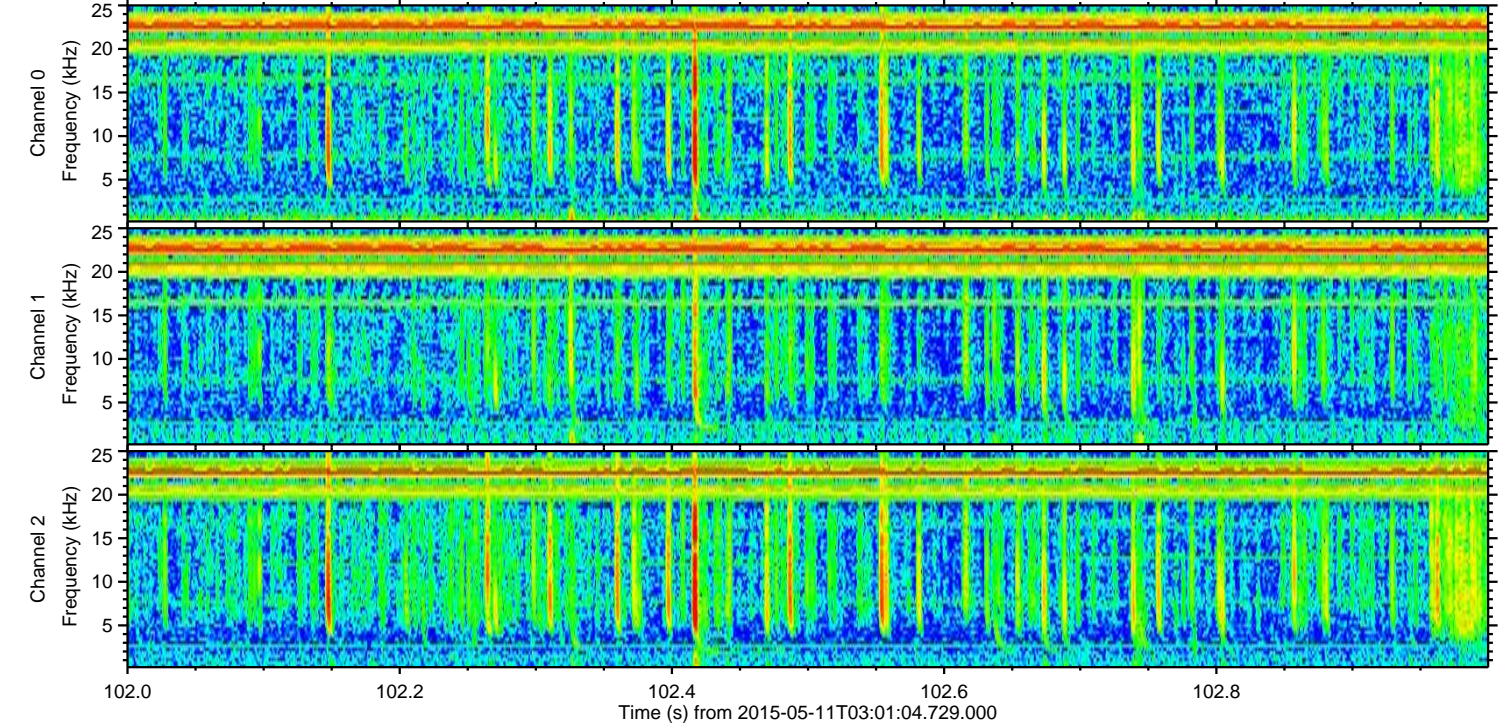
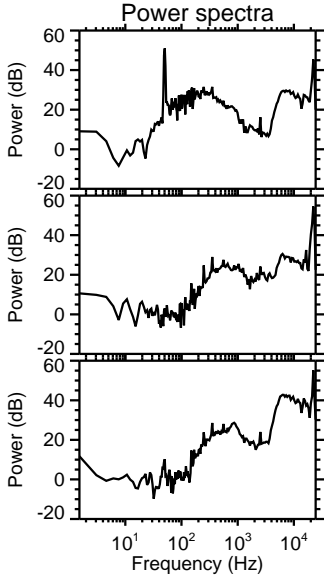
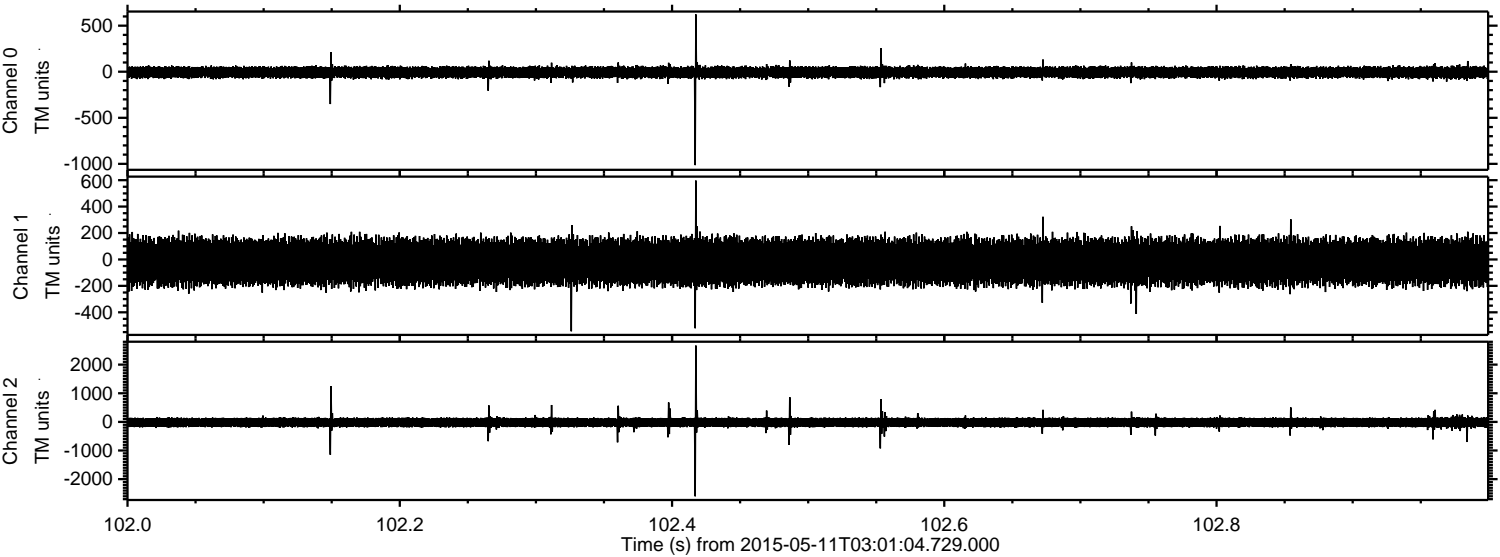

Processed Mon May 11 05:07:45 2015 by ELM ver.2012-10-06 from 001__elm20150511_030103__dat00.bin

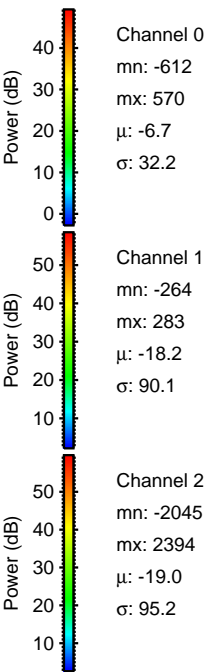
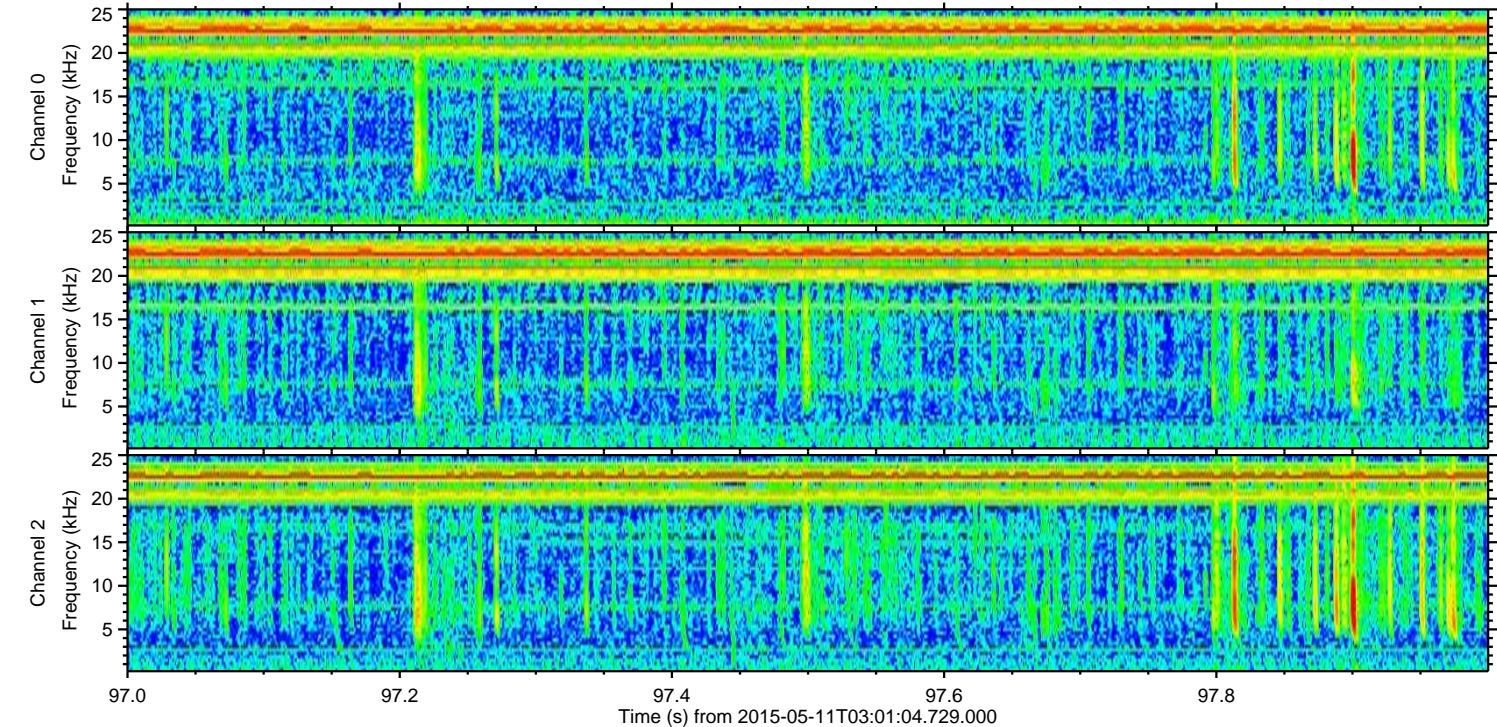
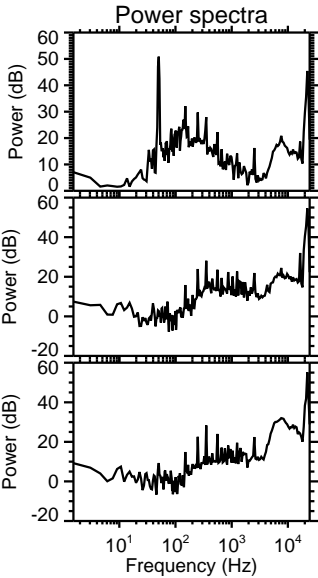
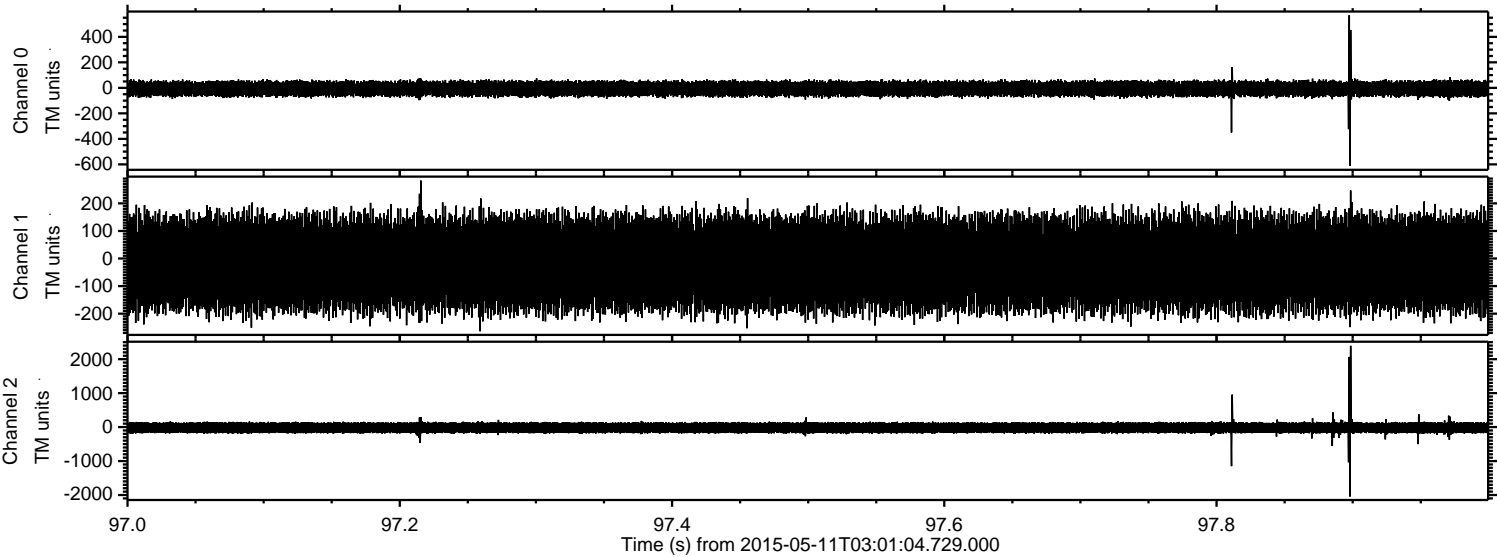

Processed Mon May 11 05:07:46 2015 by ELM ver.2012-10-06 from 001__elm20150511_030103__dat00.bin

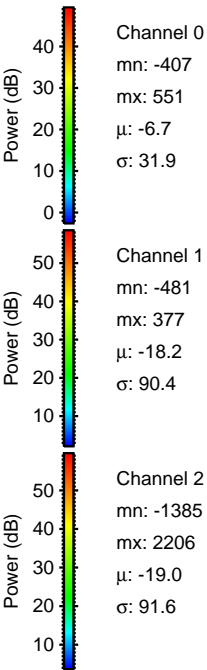
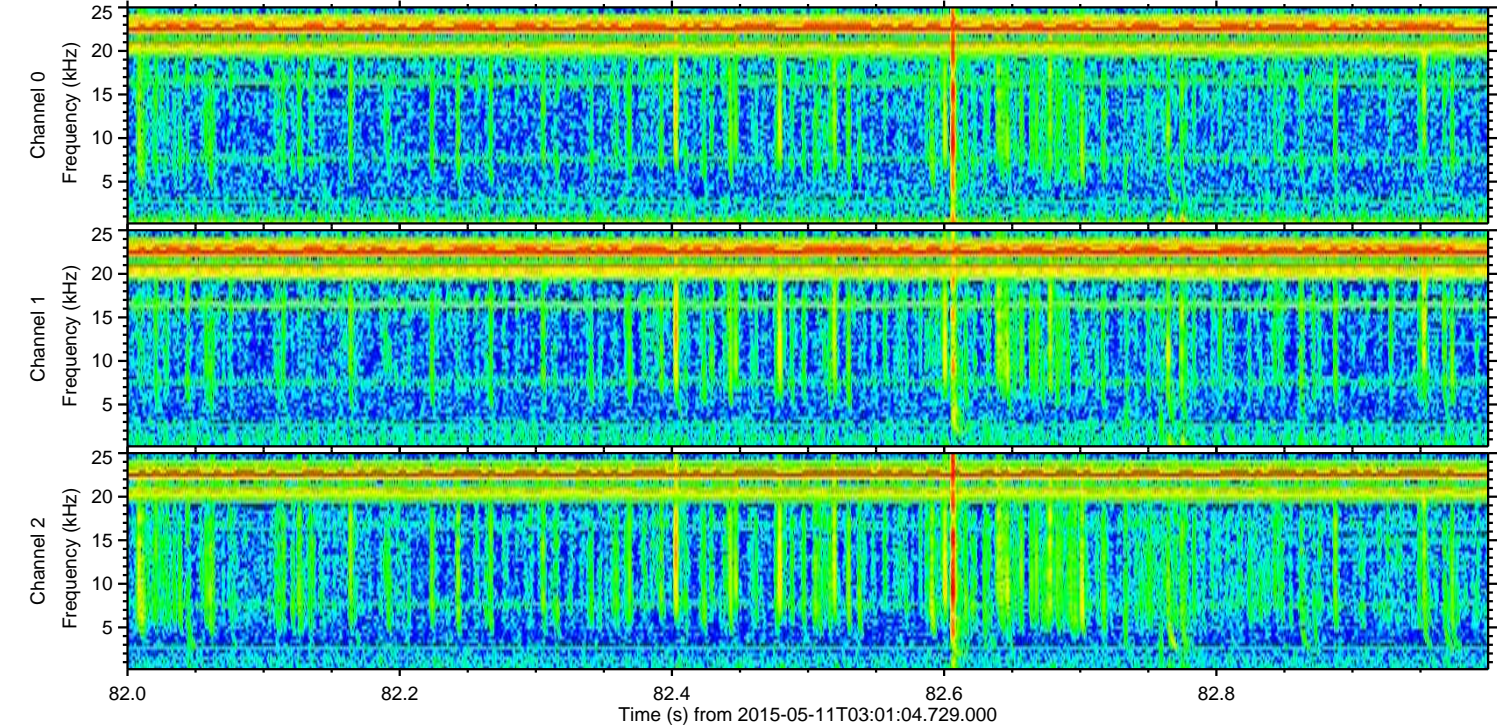
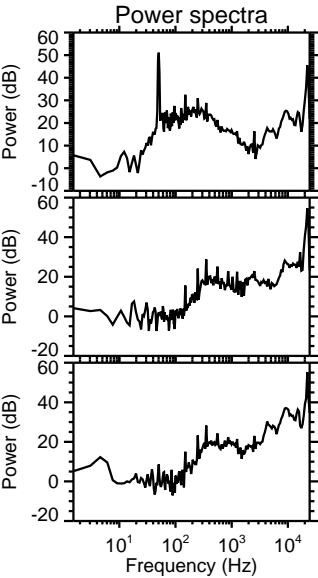
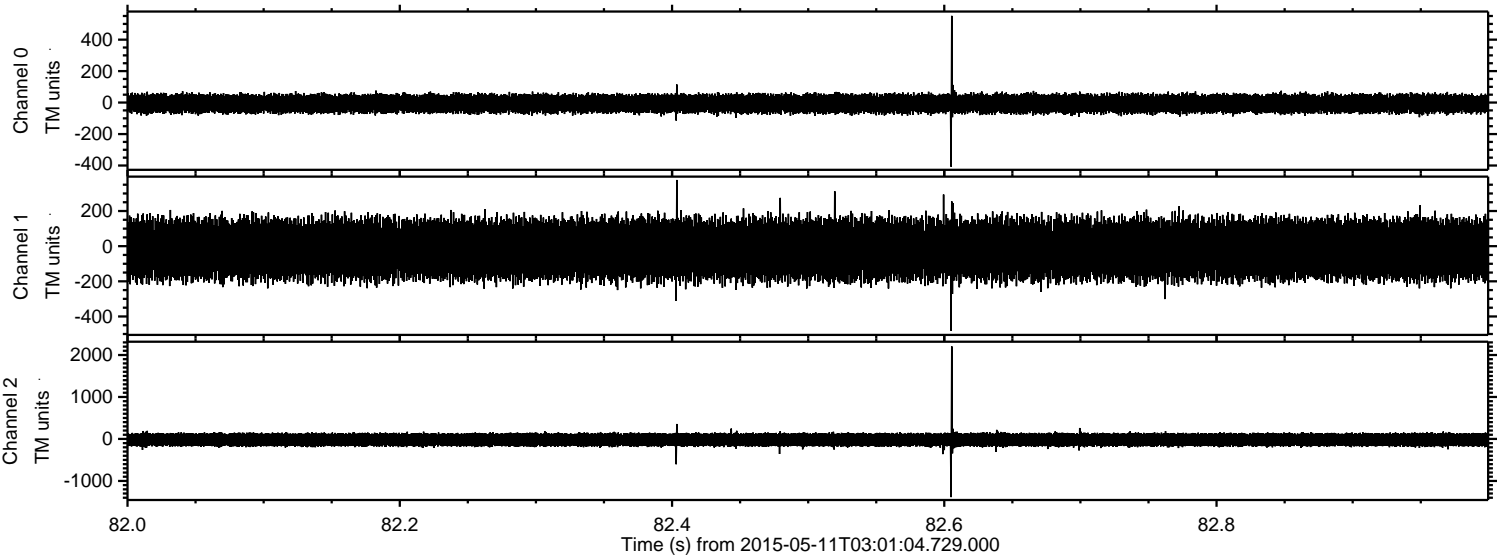

ELMAVAN 3D WAVEFORMS (Measured data sampled at 50 kHz) 49787 packets of 144 samples from 2015-05-11T03:01:04.729.000. Part 135/144

Processed Mon May 11 05:07:47 2015 by ELM ver.2012-10-06 from 001__elm20150511_030103__dat00.bin

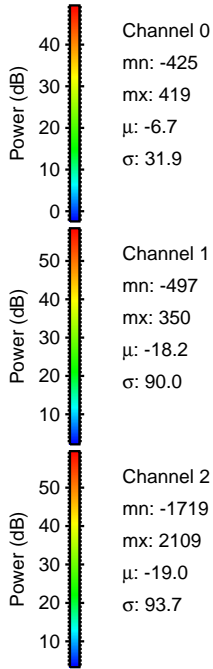
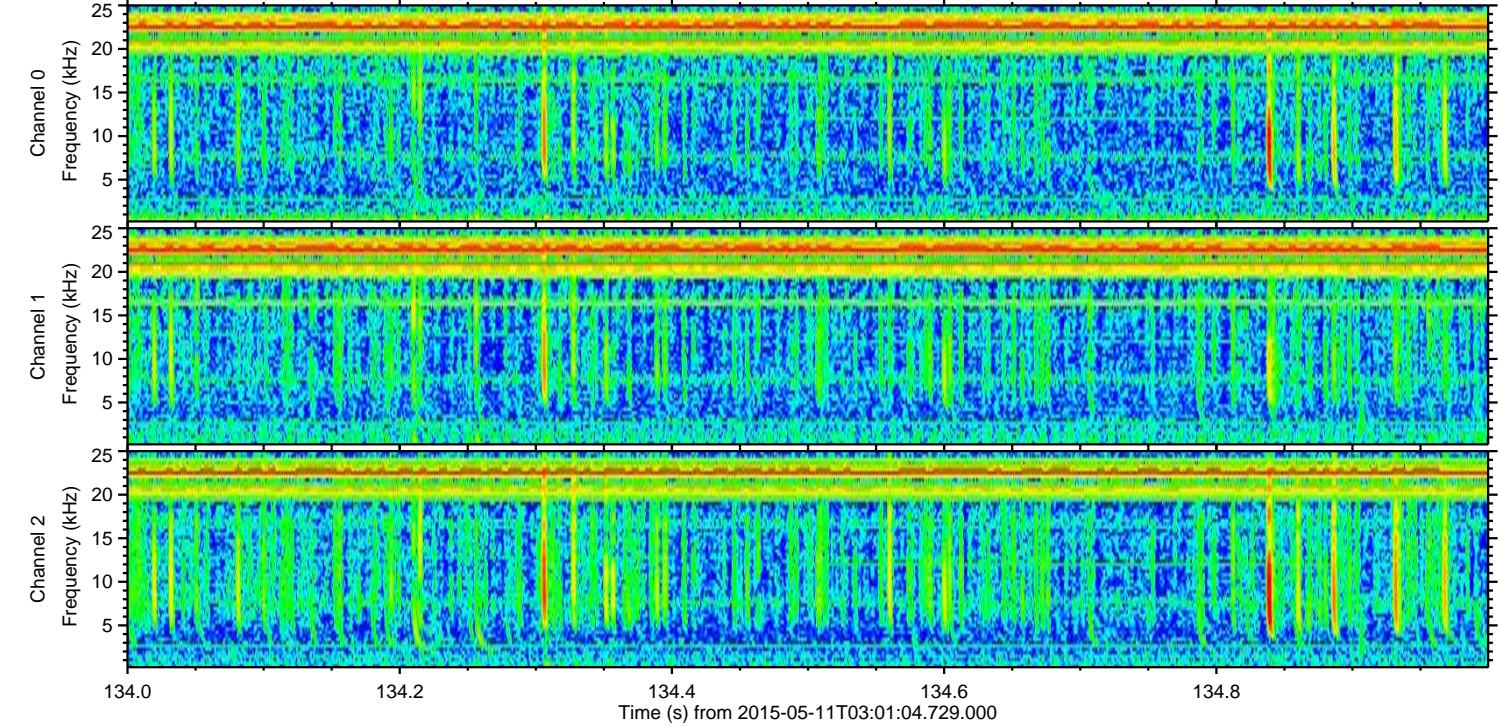
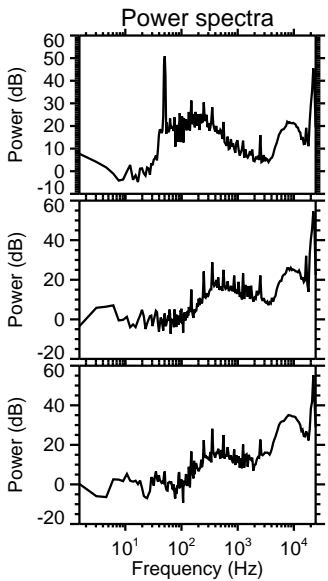
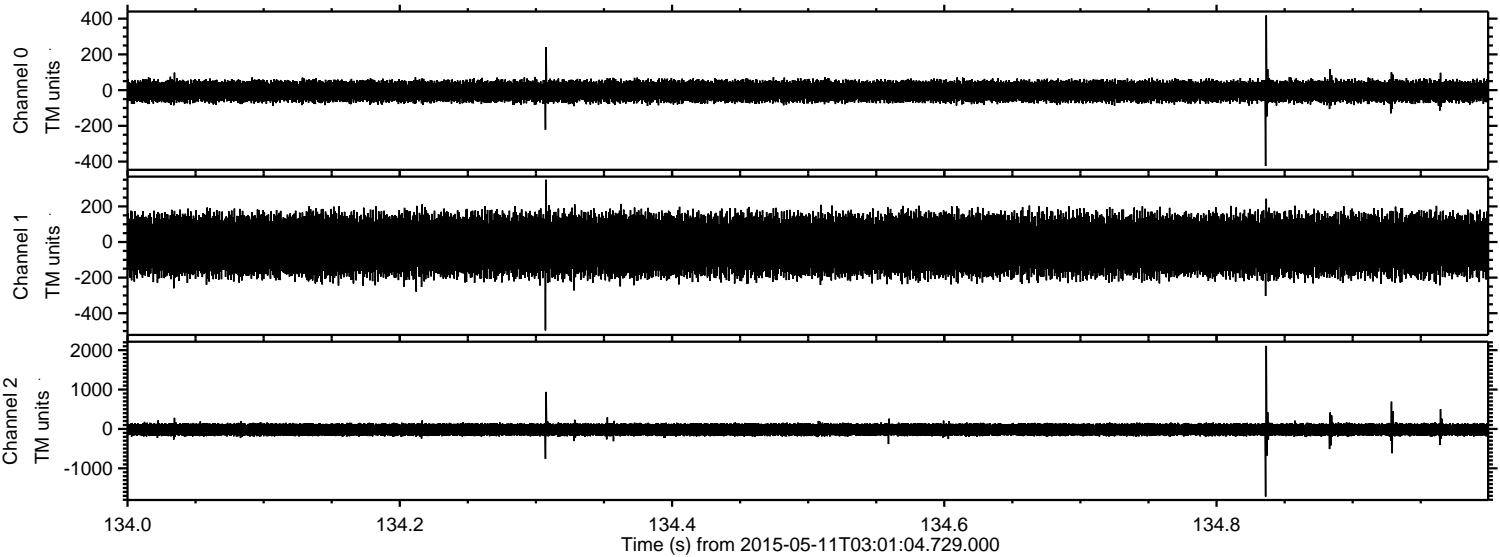

Processed Mon May 11 05:07:48 2015 by ELM ver.2012-10-06 from 001__elm20150511_030103__dat00.bin

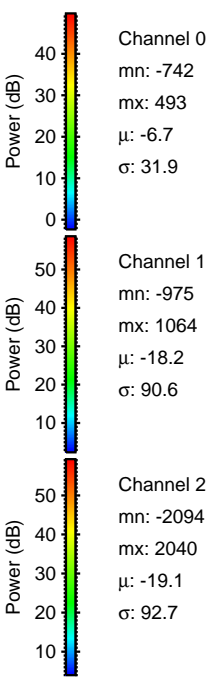
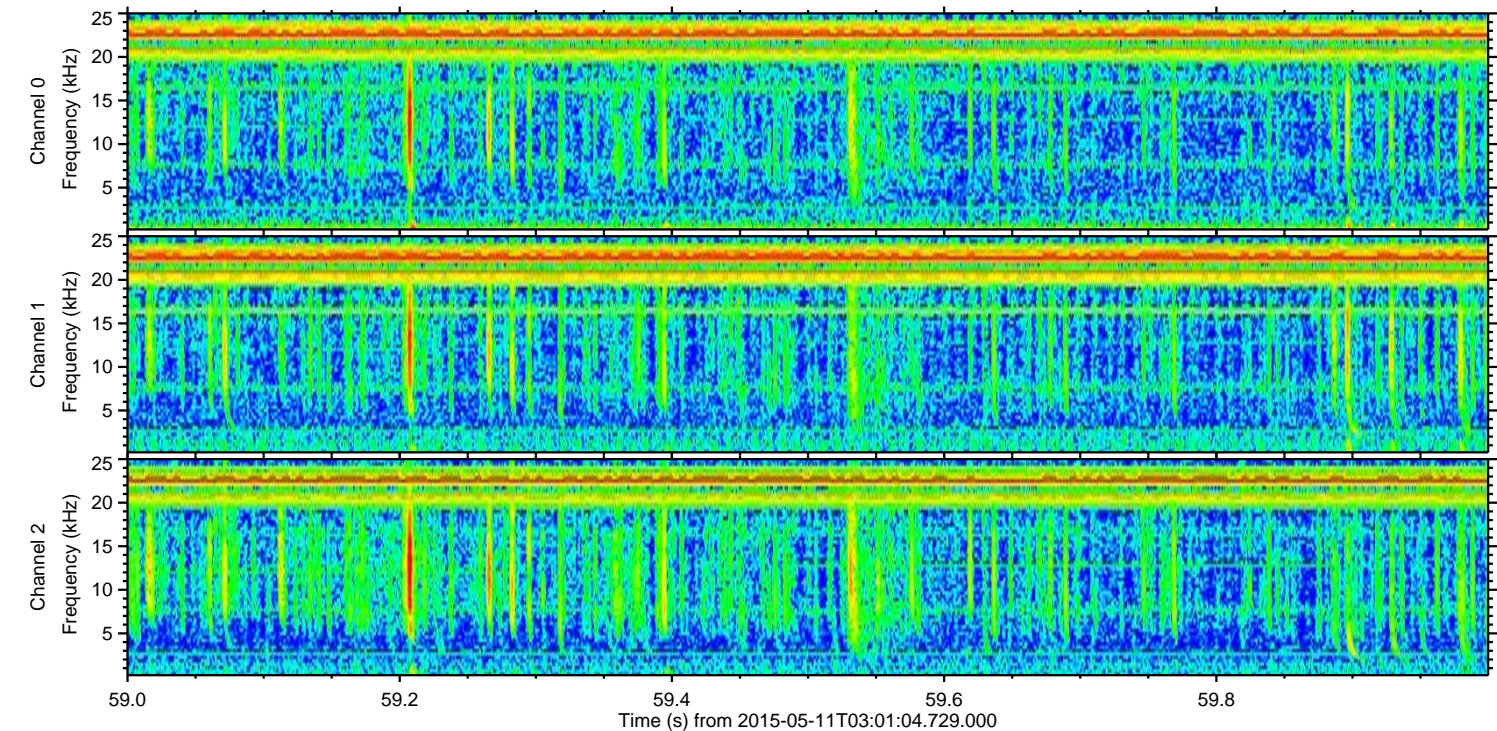
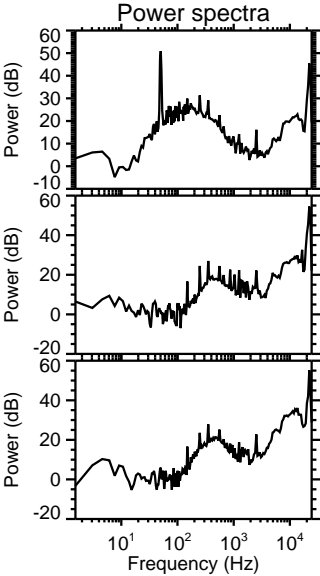
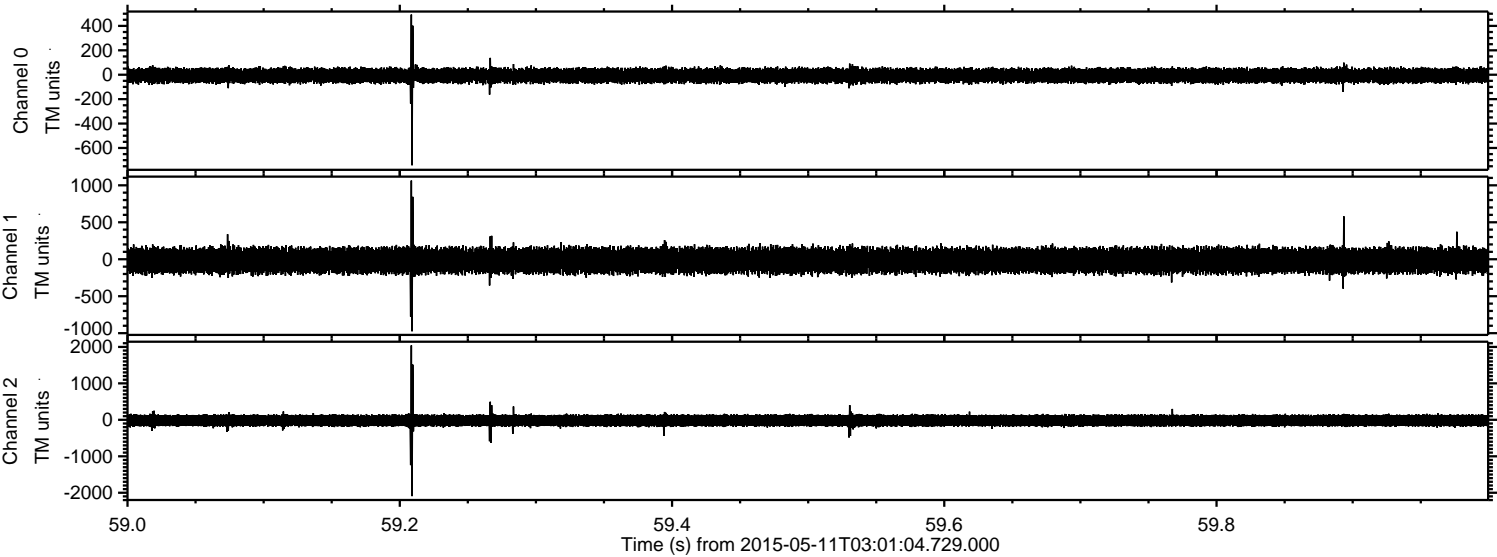

Processed Mon May 11 05:07:49 2015 by ELM ver.2012-10-06 from 001__elm20150511_030103__dat00.bin

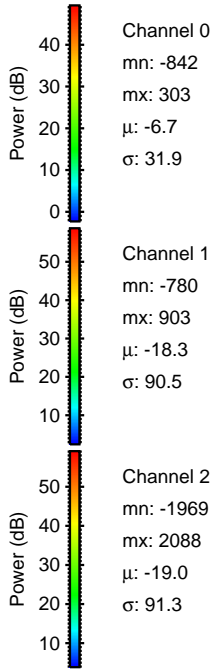
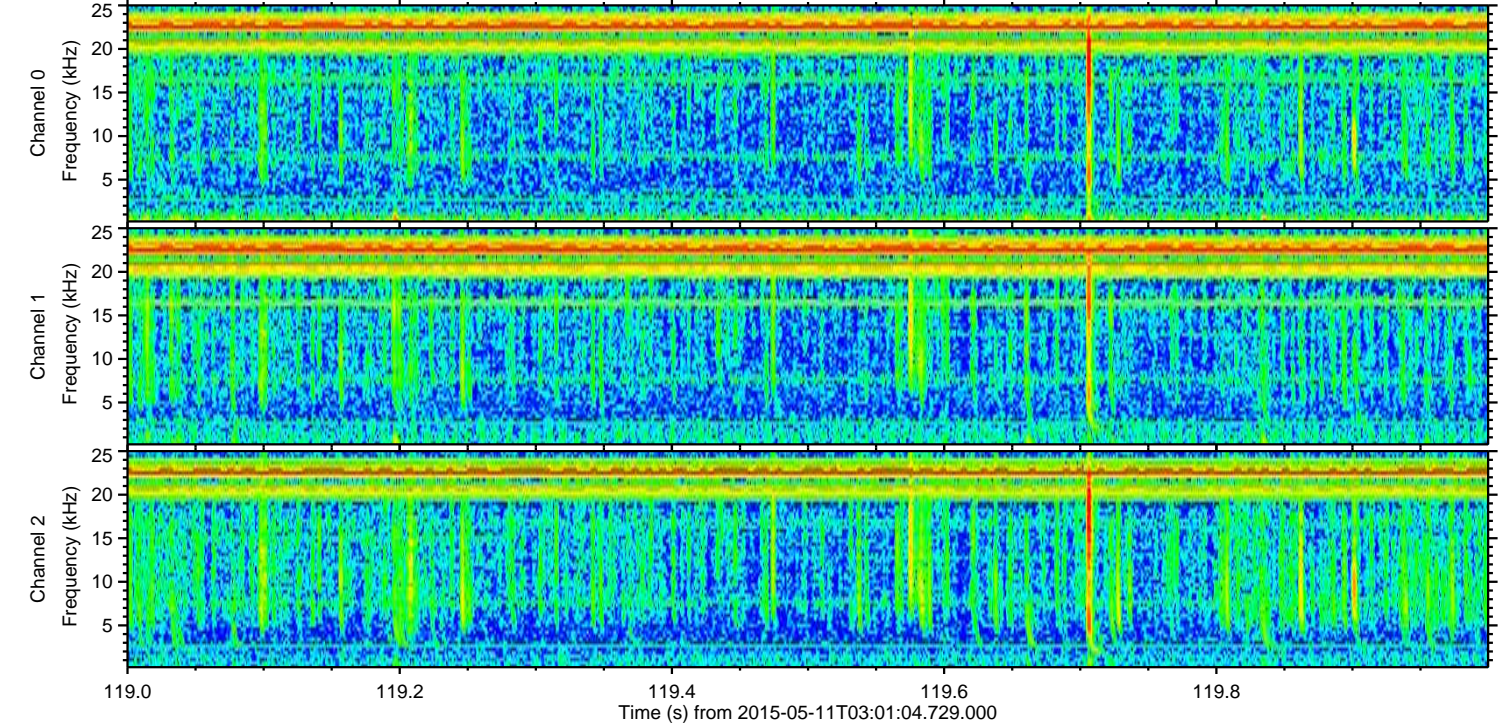
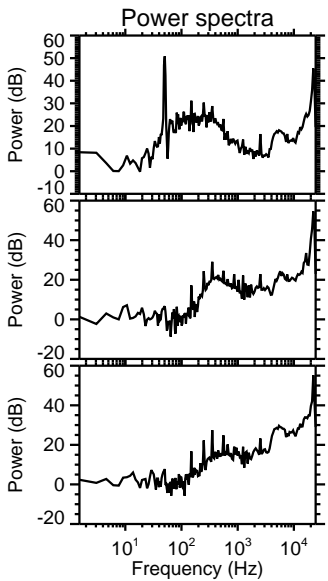
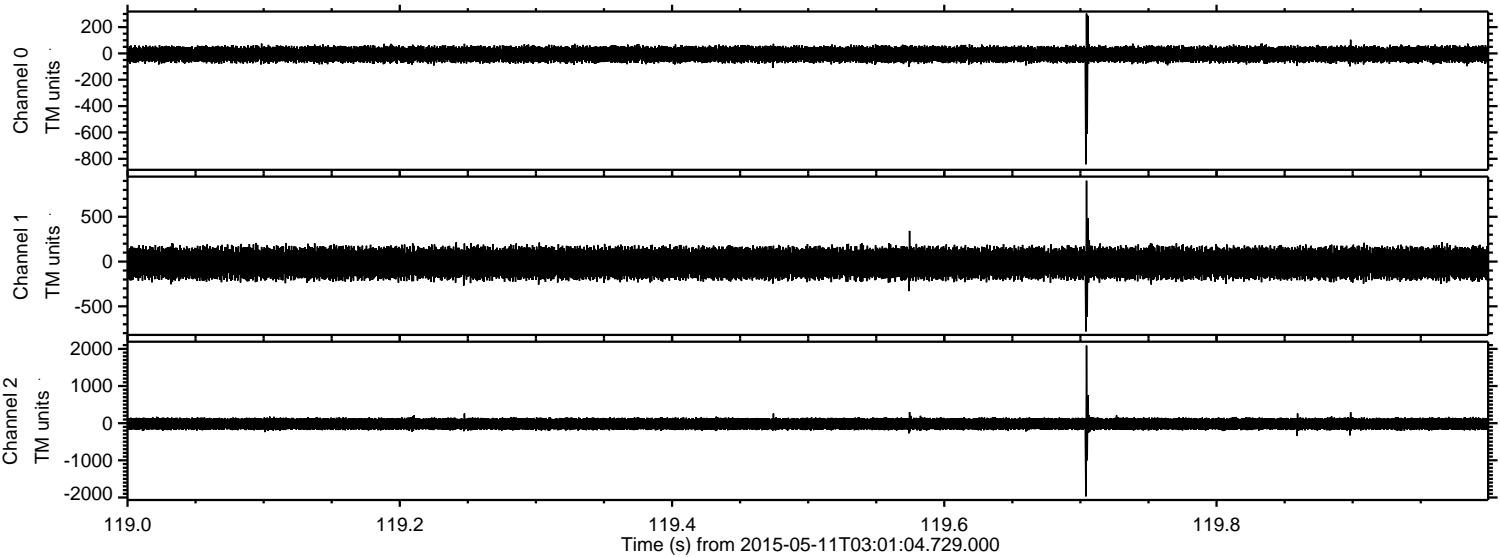

Channel 0
mn: -842
mx: 303
 μ : -6.7
 σ : 31.9

Channel 1
mn: -780
mx: 903
 μ : -18.3
 σ : 90.5

Channel 2
mn: -1969
mx: 2088
 μ : -19.0
 σ : 91.3

Processed Mon May 11 05:07:50 2015 by ELM ver.2012-10-06 from 001__elm20150511_030103__dat00.bin

