

ELMAVAN 3D WAVEFORMS (Measured data sampled at 50 kHz) 49758 packets of 144 samples from 2015-05-11T01:31:01.790.000.

Processed Mon May 11 03:38:09 2015 by ELM ver.2012-10-06 from 001__elm20150511_013100__dat00.bin

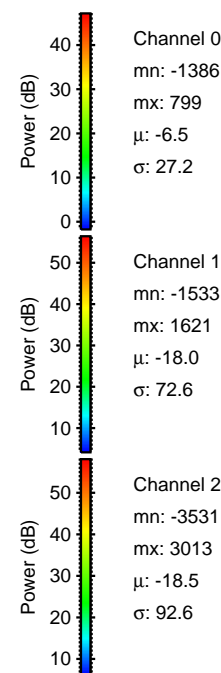

Processed Mon May 11 03:38:20 2015 by ELM ver.2012-10-06 from 001__elm20150511_013100__dat00.bin

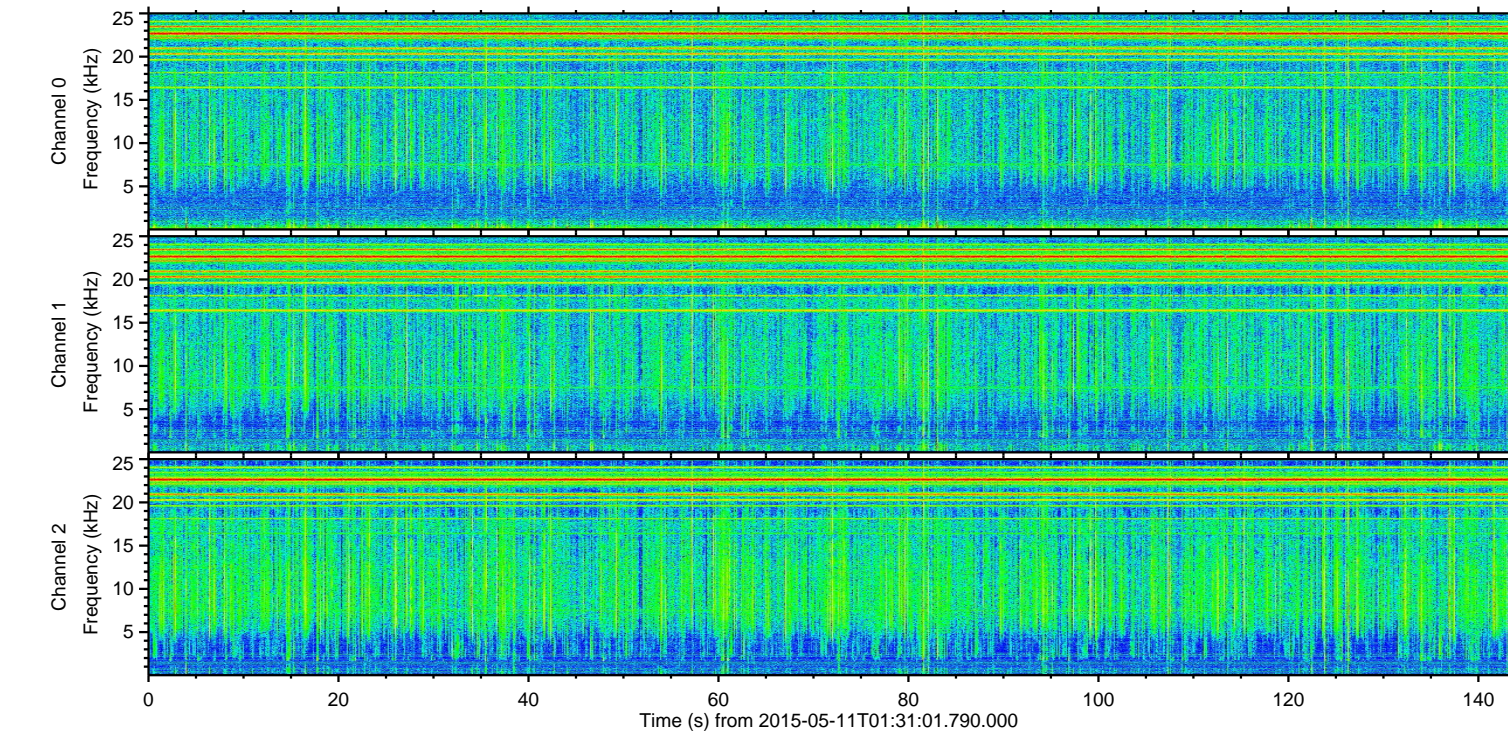
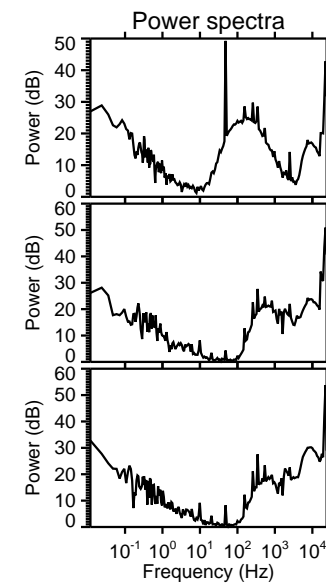
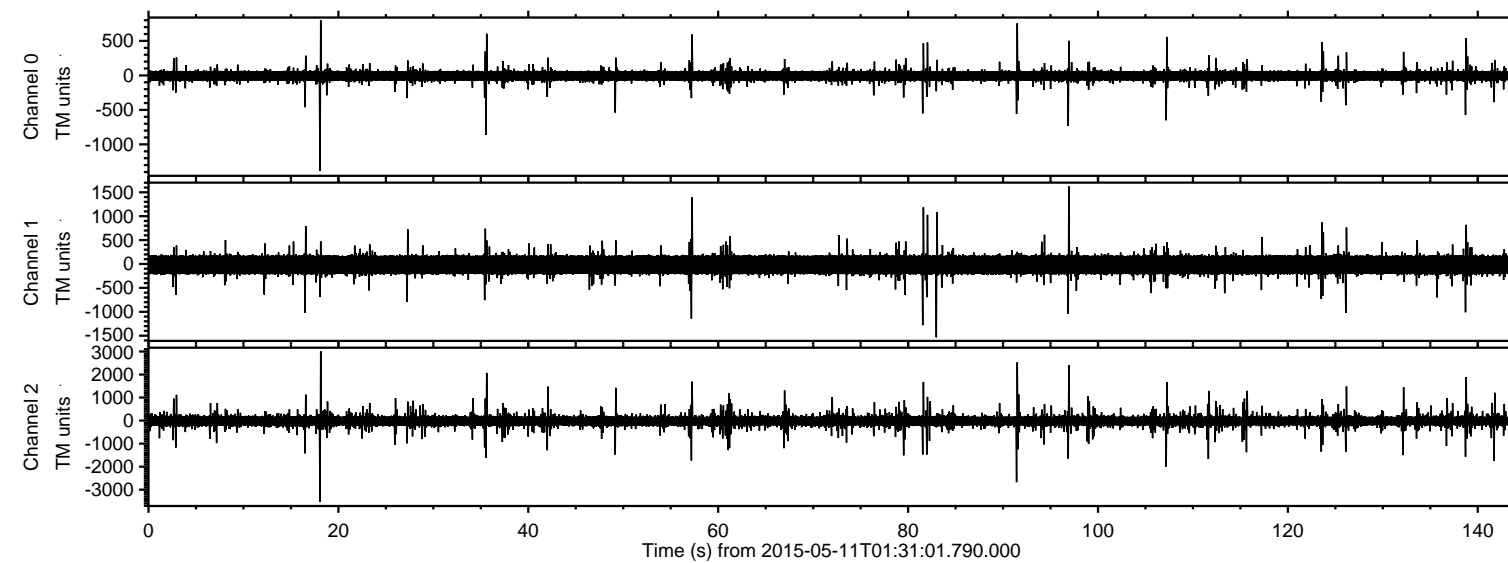
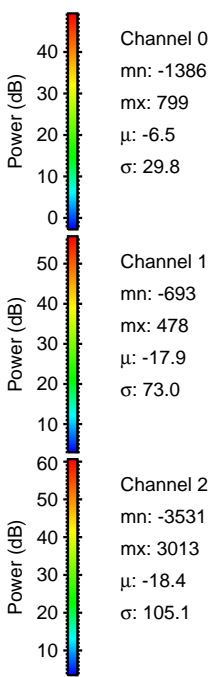
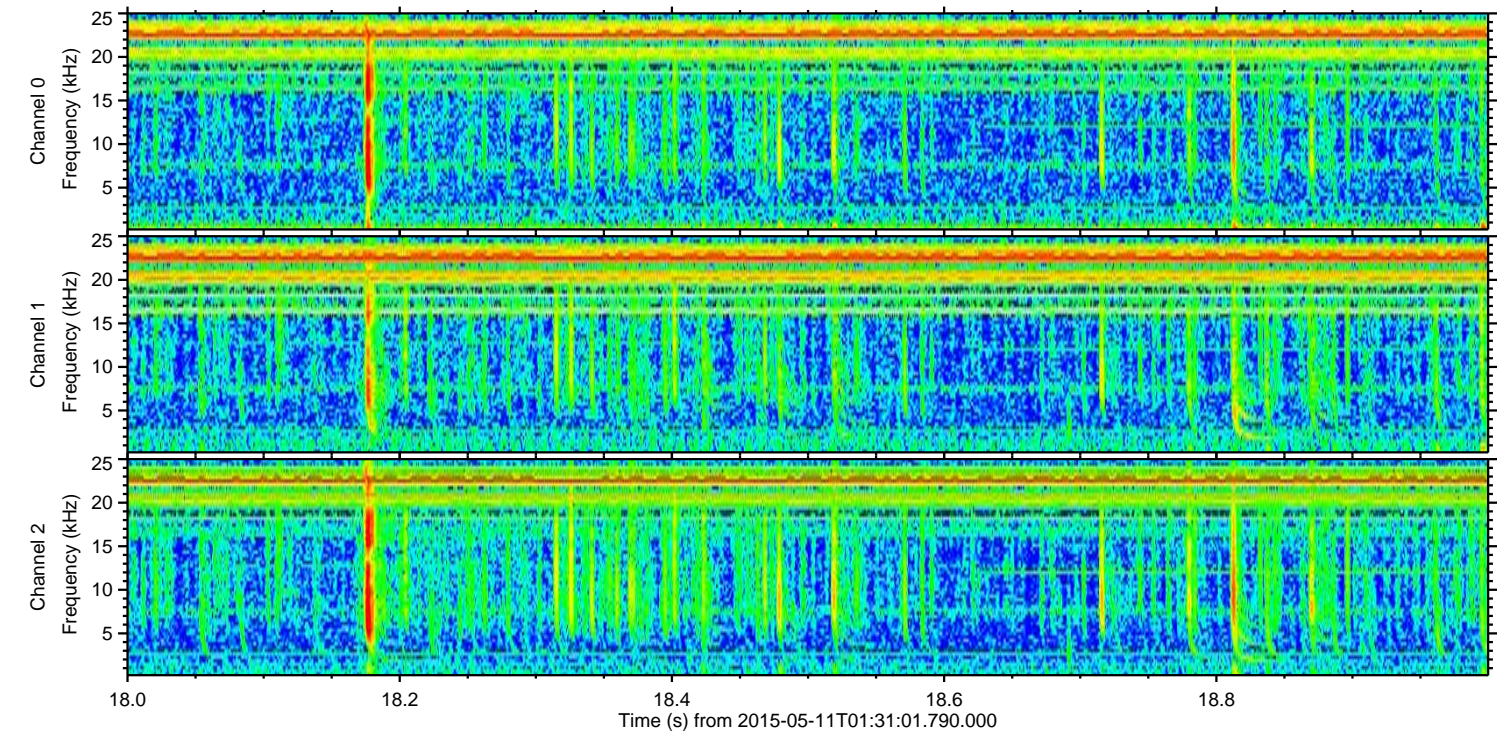
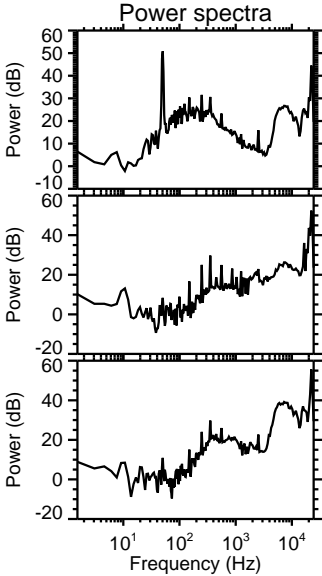
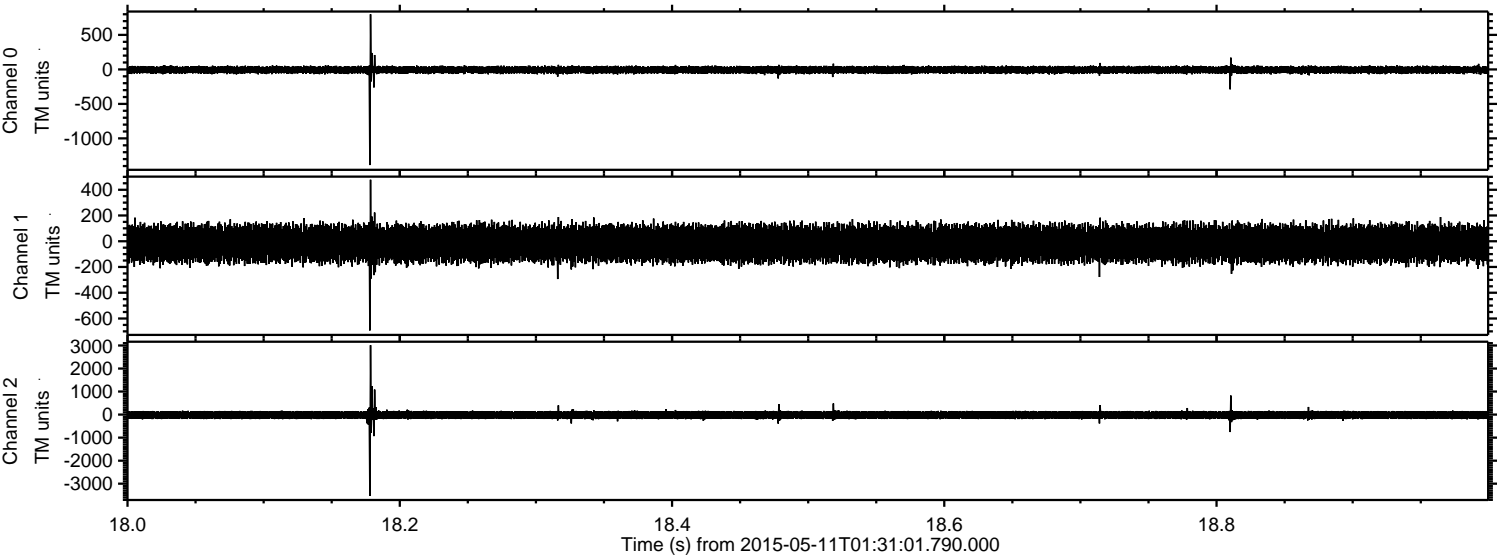

Processed Mon May 11 03:38:21 2015 by ELM ver.2012-10-06 from 001__elm20150511_013100__dat00.bin

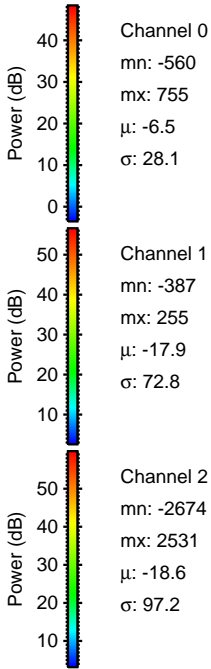
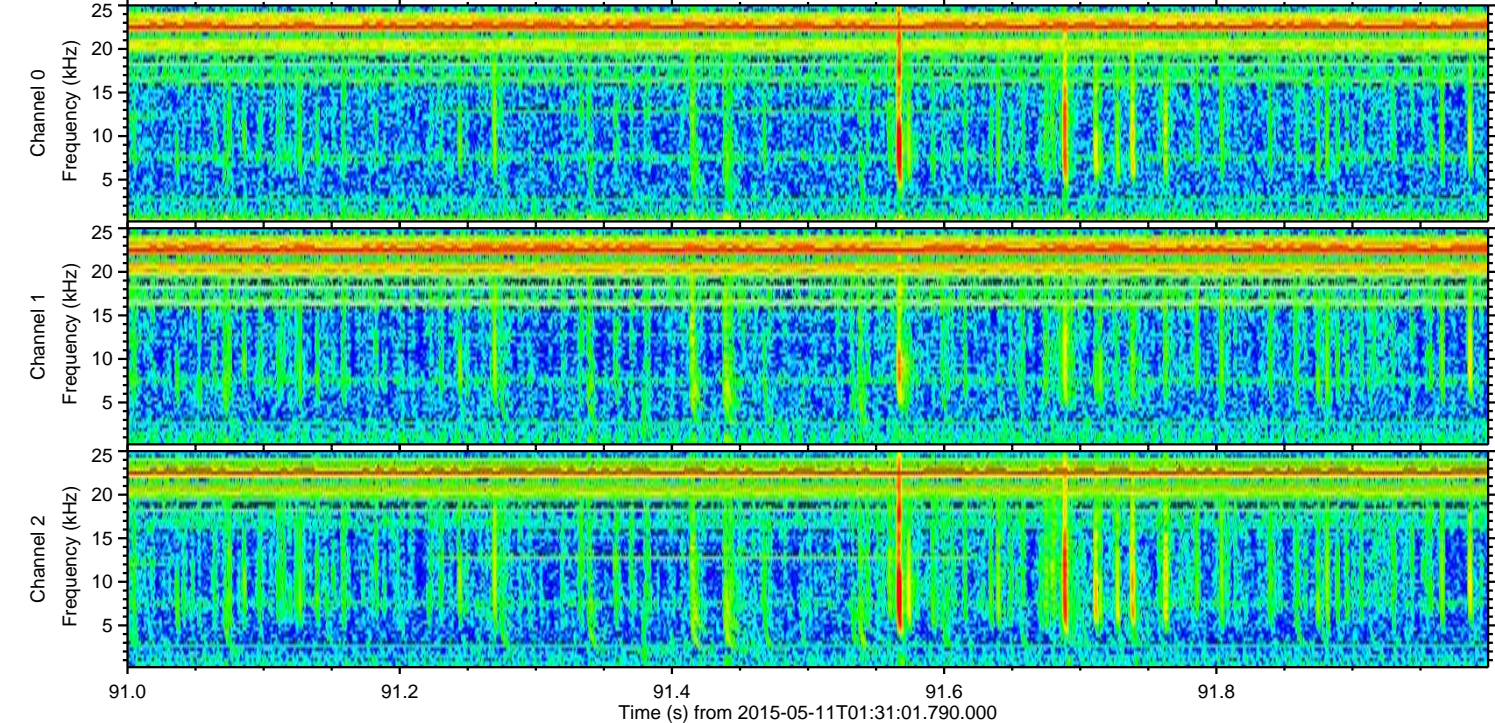
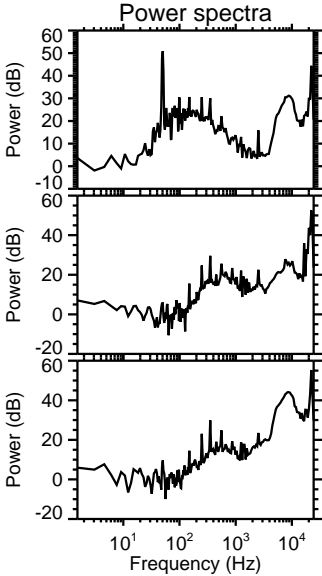
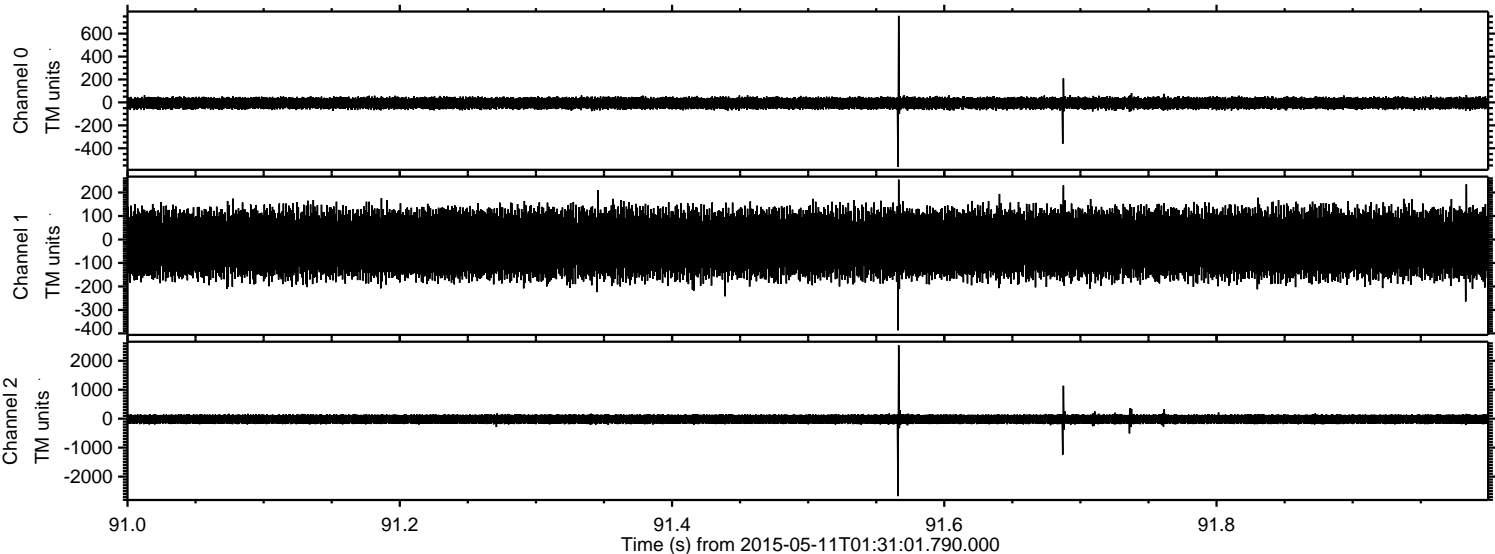

Processed Mon May 11 03:38:22 2015 by ELM ver.2012-10-06 from 001__elm20150511_013100__dat00.bin

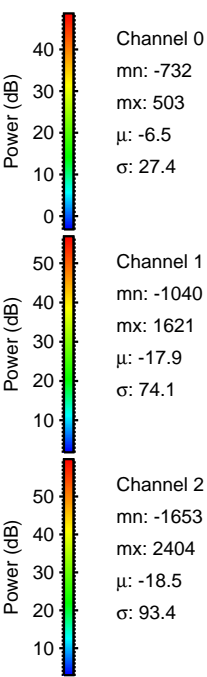
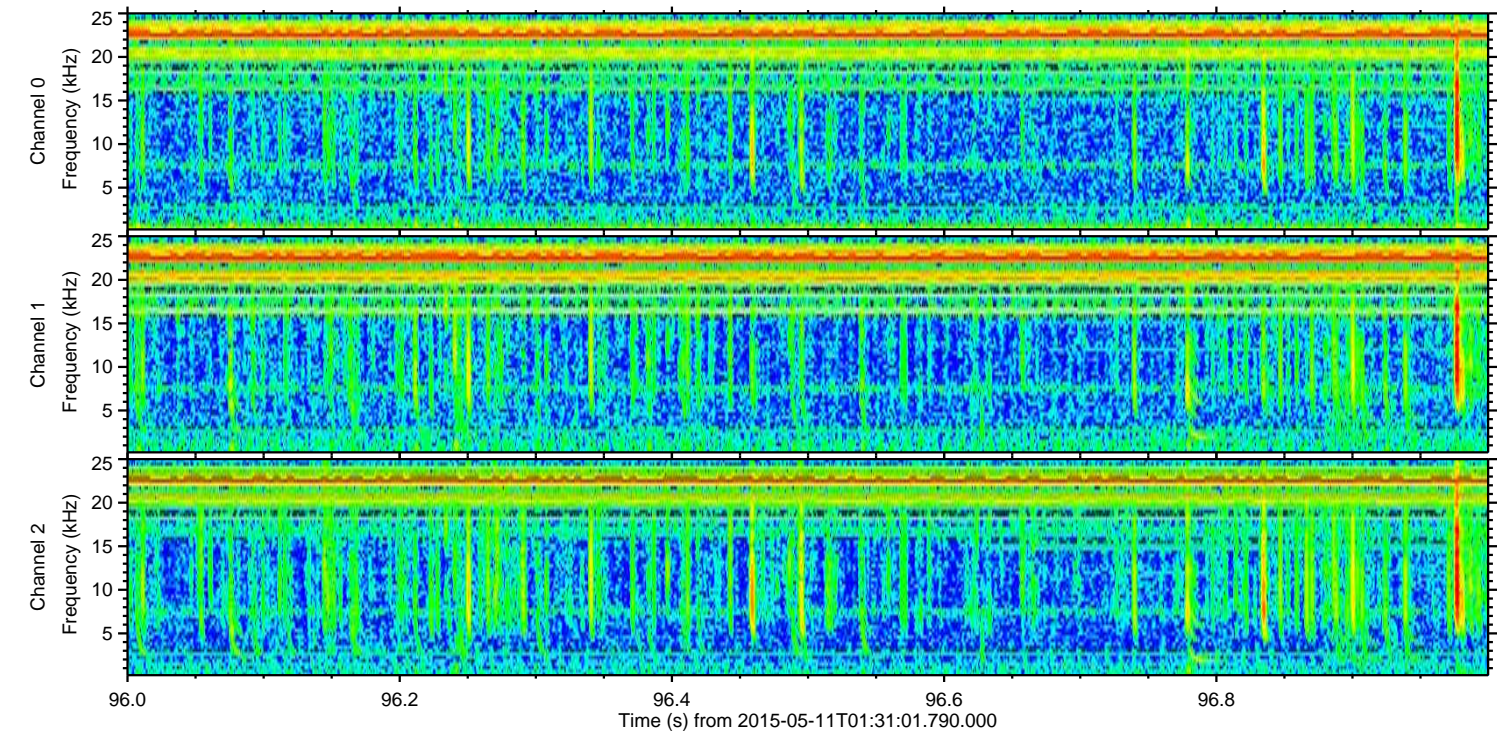
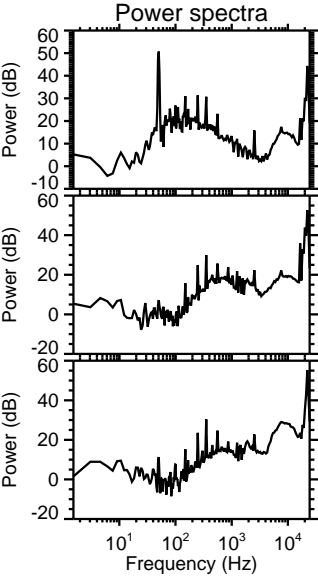
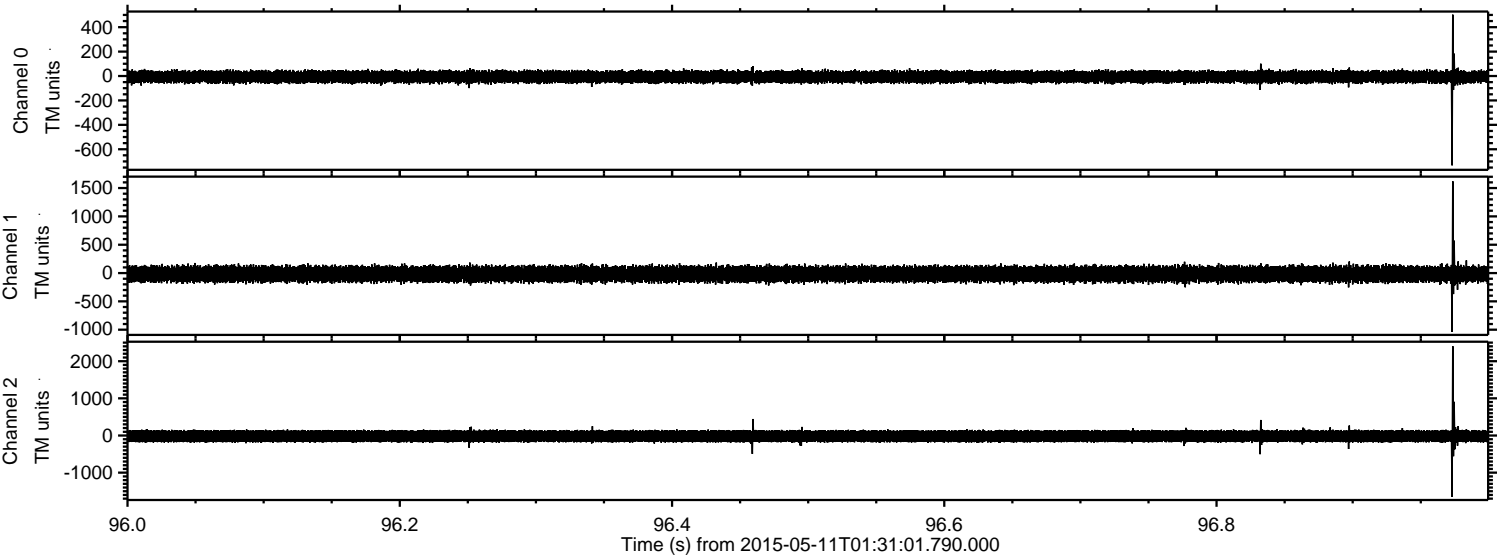

ELMAVAN 3D WAVEFORMS (Measured data sampled at 50 kHz) 49758 packets of 144 samples from 2015-05-11T01:31:01.790.000. Part 36/144

Processed Mon May 11 03:38:23 2015 by ELM ver.2012-10-06 from 001__elm20150511_013100__dat00.bin

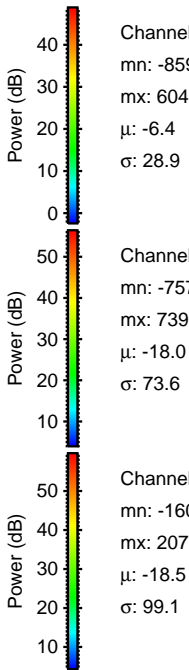
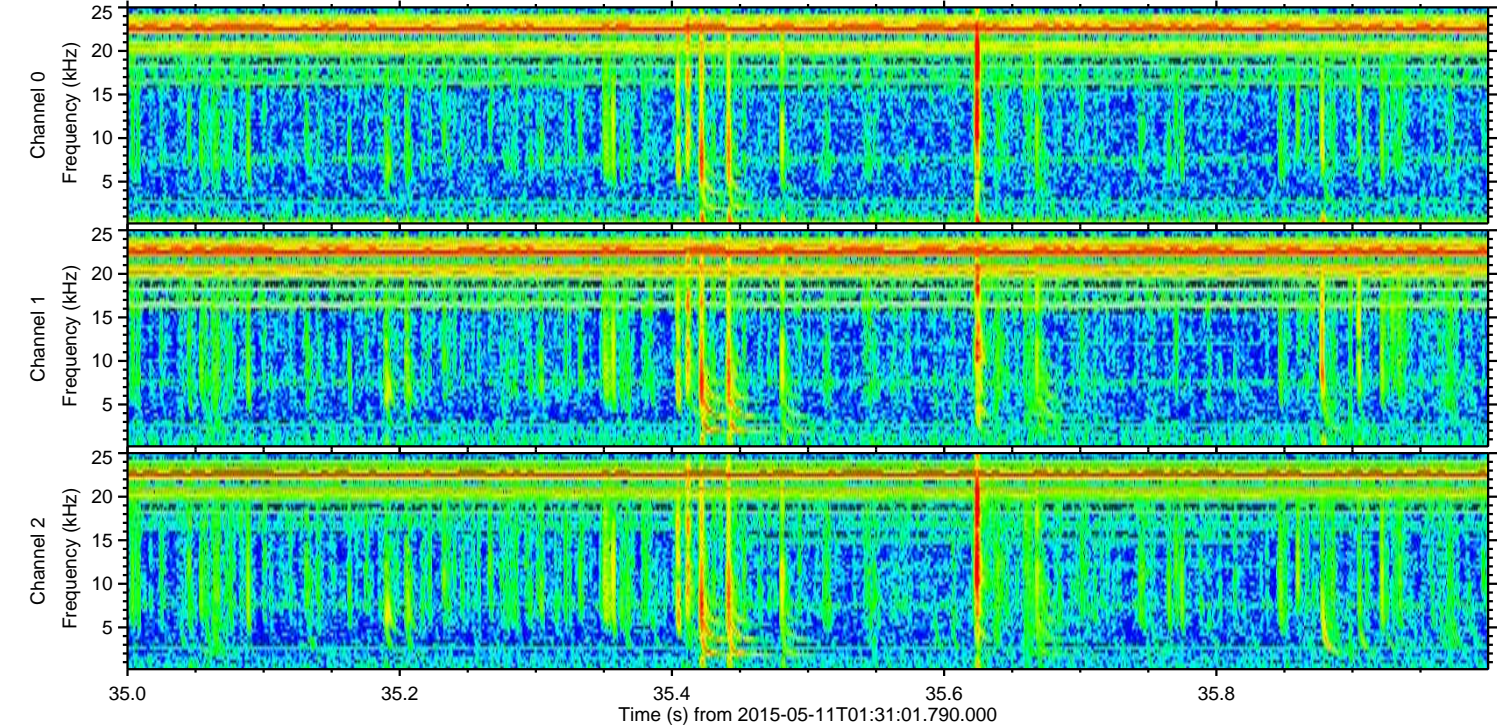
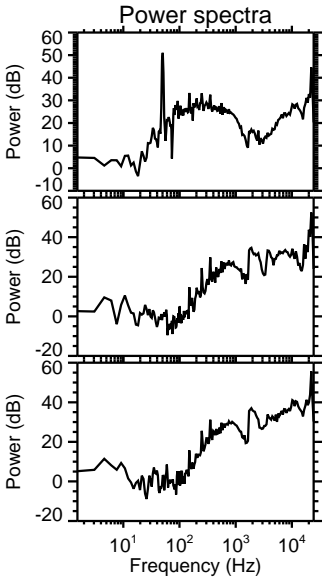
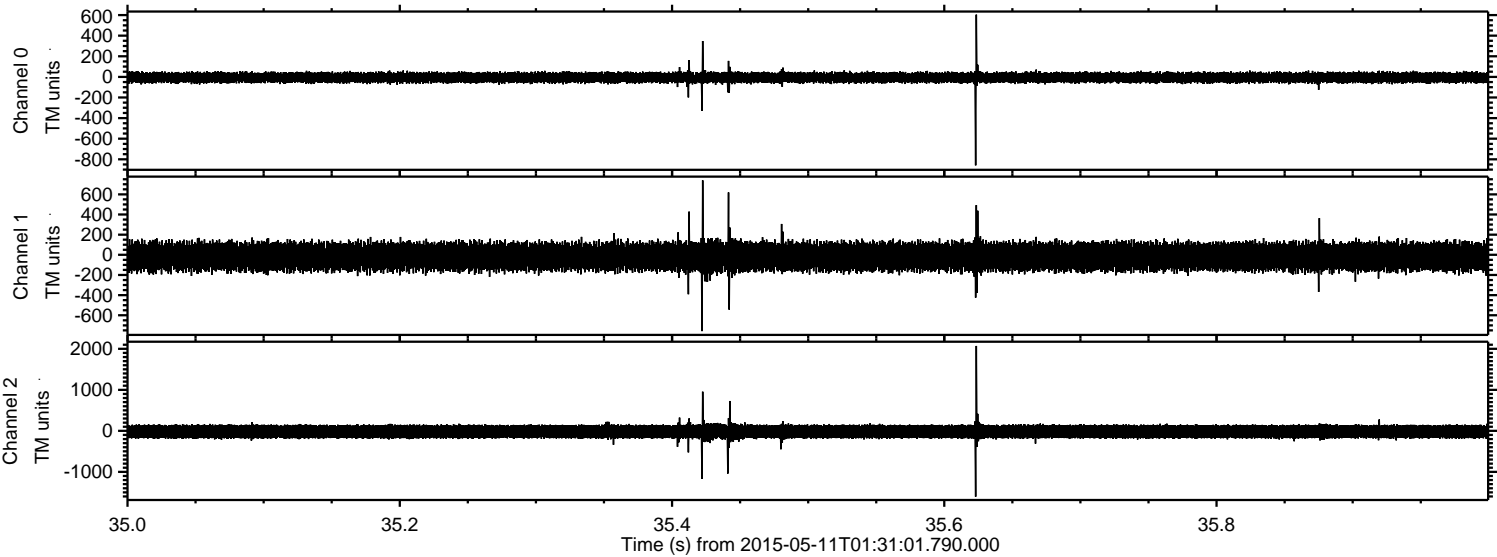

ELMAVAN 3D WAVEFORMS (Measured data sampled at 50 kHz) 49758 packets of 144 samples from 2015-05-11T01:31:01.790.000. Part 108/144

Processed Mon May 11 03:38:24 2015 by ELM ver.2012-10-06 from 001__elm20150511_013100__dat00.bin

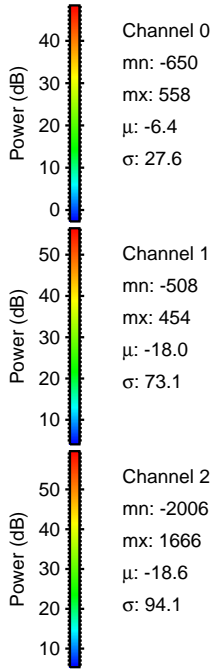
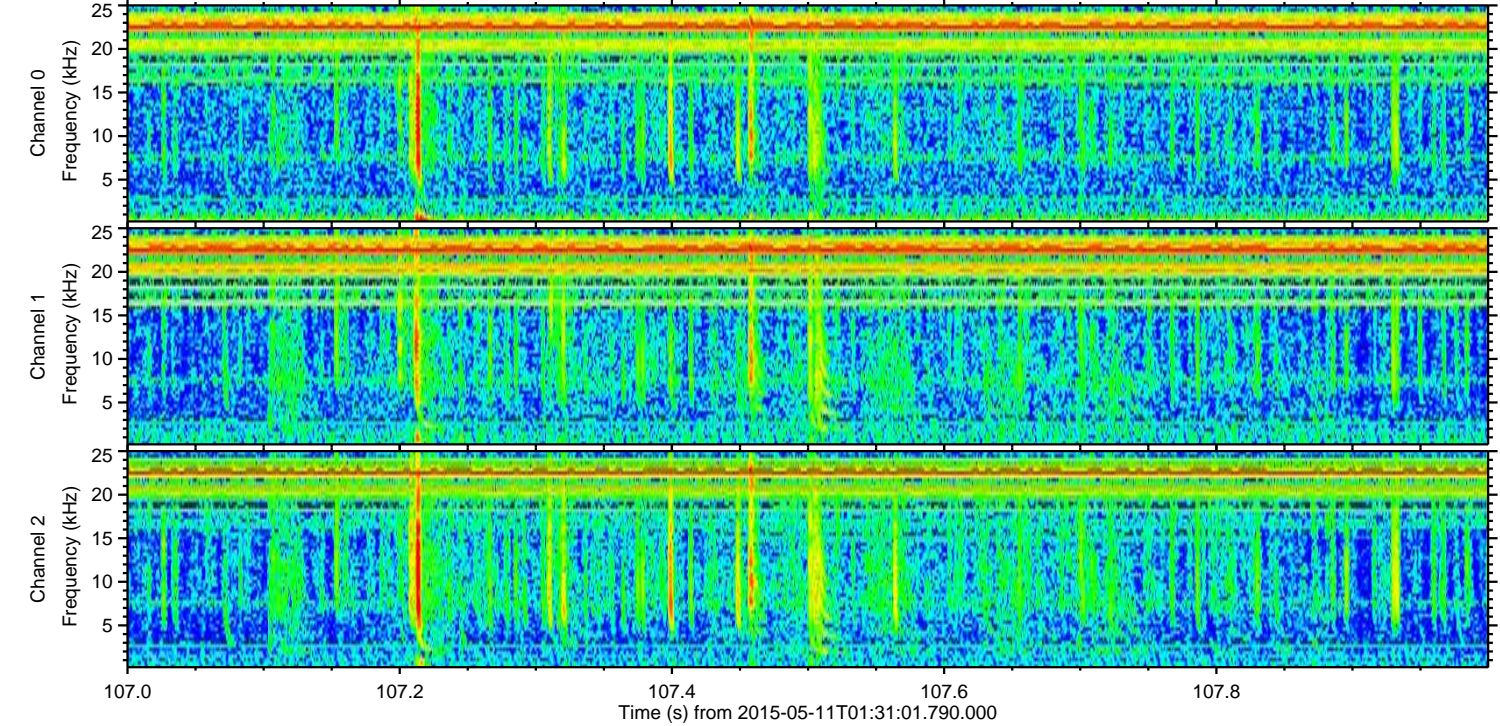
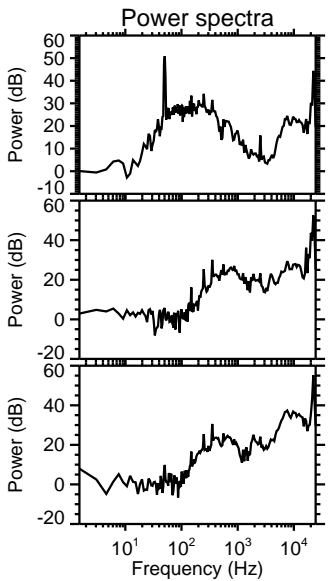
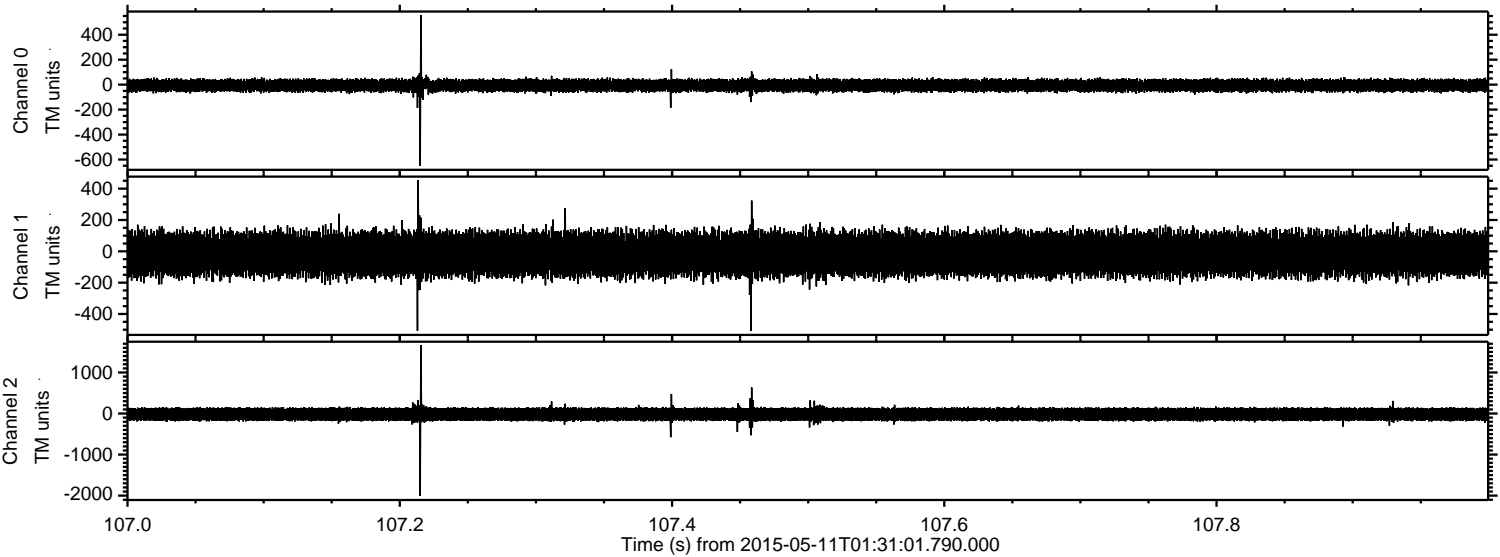

ELMAVAN 3D WAVEFORMS (Measured data sampled at 50 kHz) 49758 packets of 144 samples from 2015-05-11T01:31:01.790.000. Part 139/144

Processed Mon May 11 03:38:25 2015 by ELM ver.2012-10-06 from 001__elm20150511_013100__dat00.bin

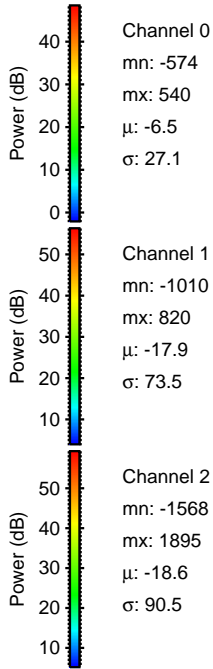
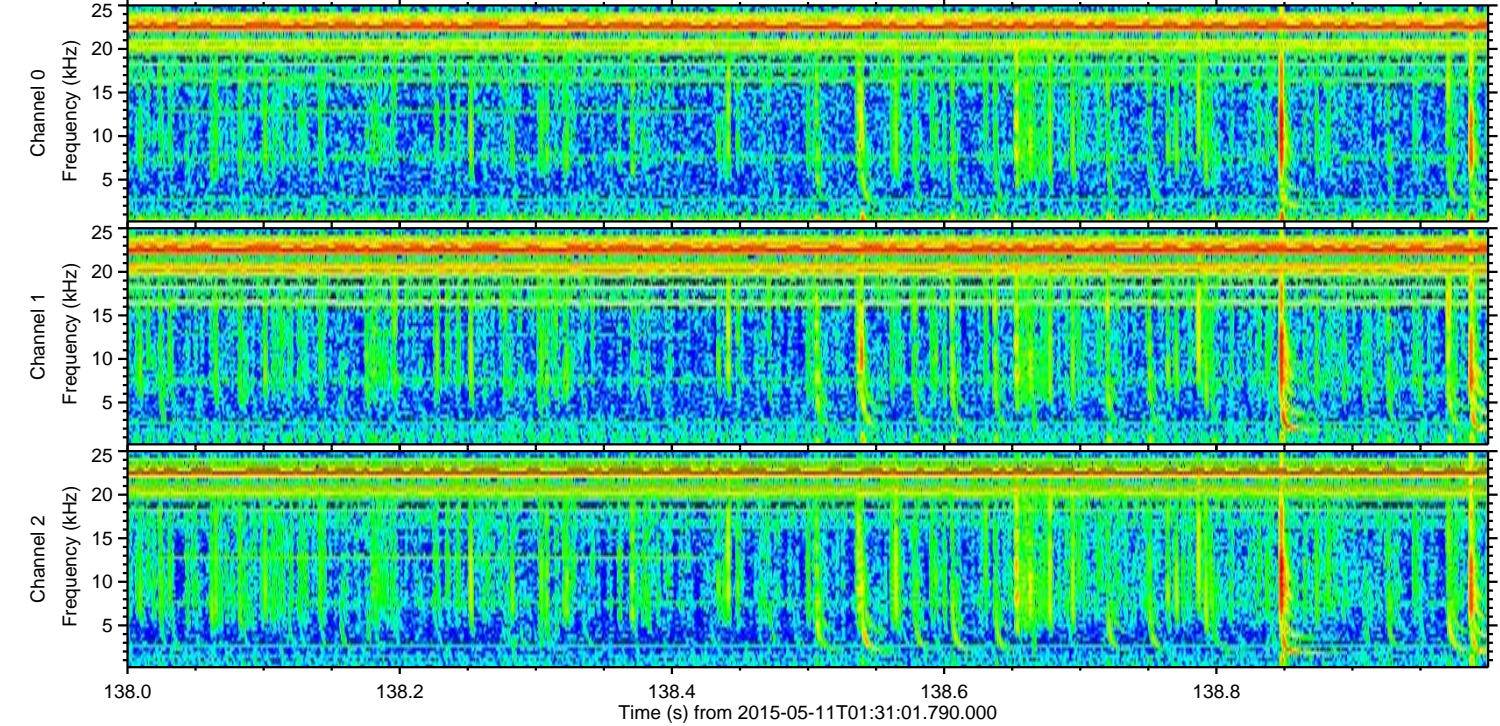
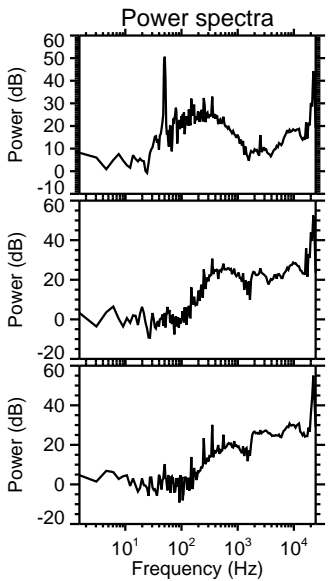
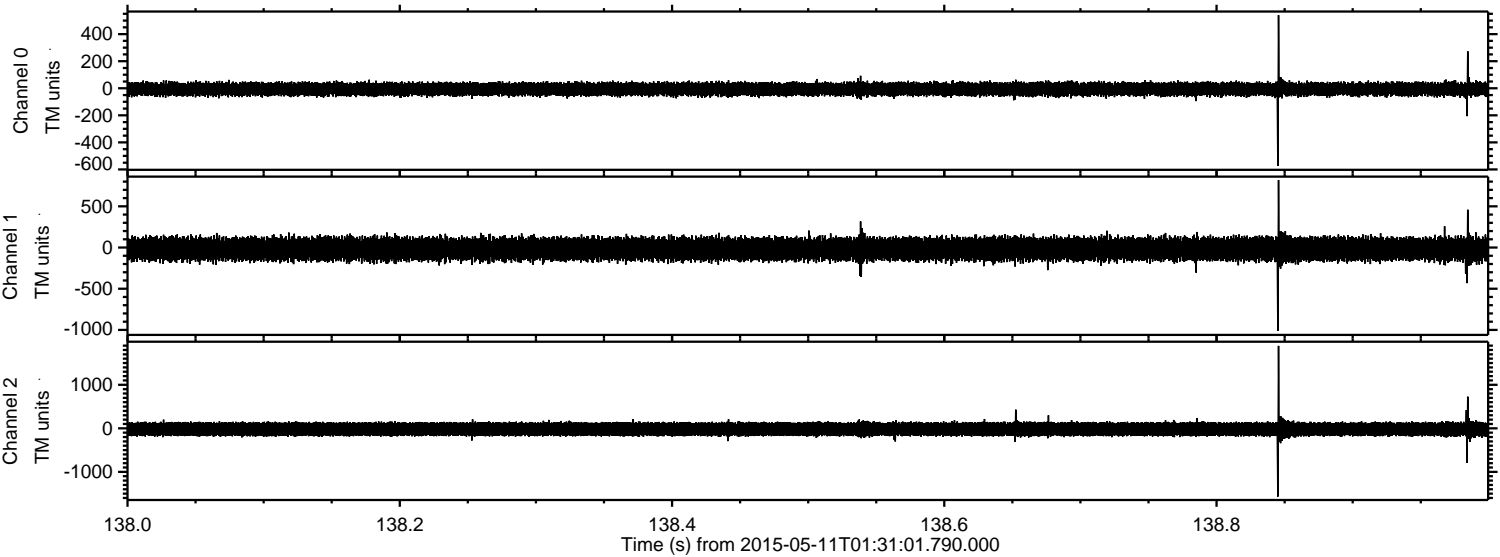

ELMAVAN 3D WAVEFORMS (Measured data sampled at 50 kHz) 49758 packets of 144 samples from 2015-05-11T01:31:01.790.000. Part 142/144

Processed Mon May 11 03:38:26 2015 by ELM ver.2012-10-06 from 001__elm20150511_013100__dat00.bin

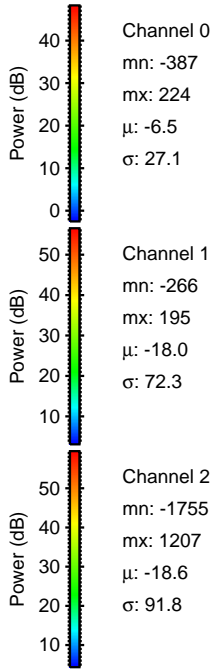
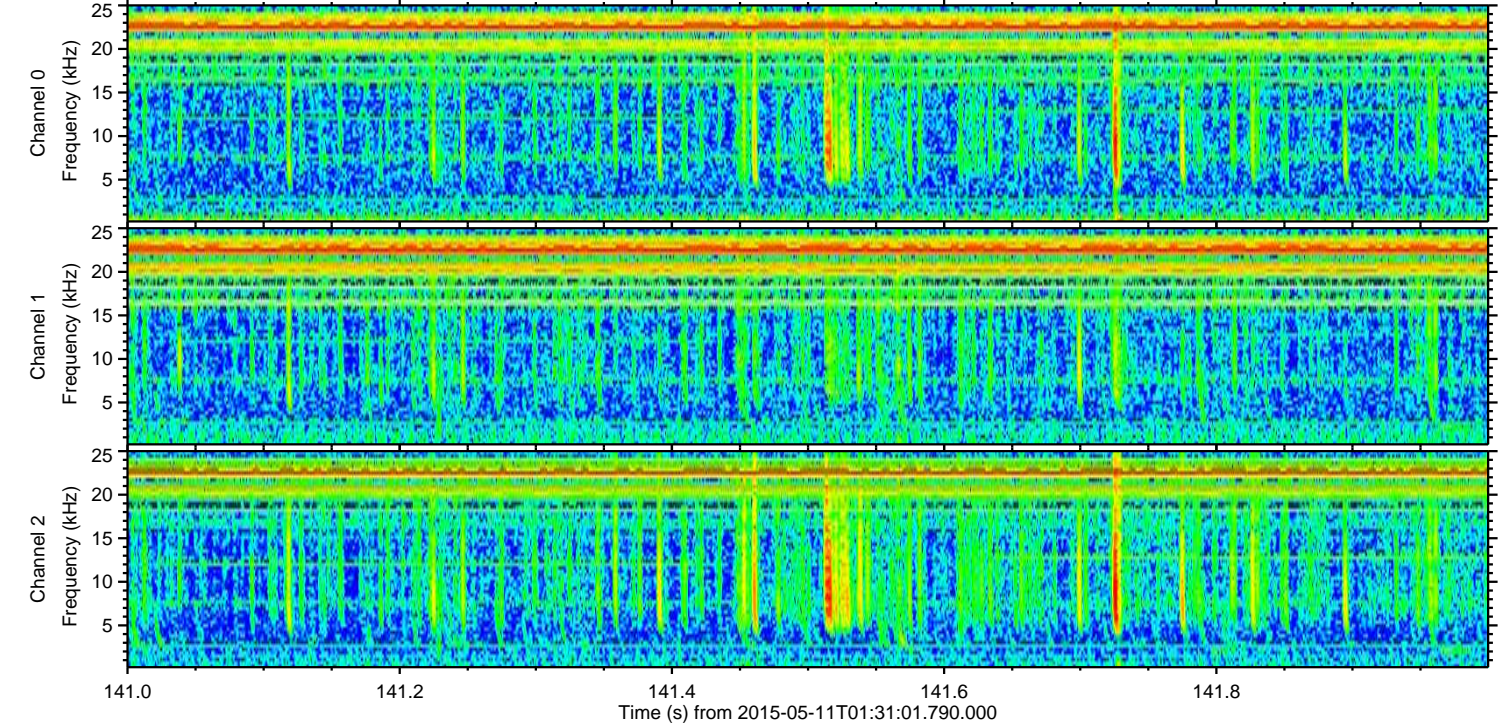
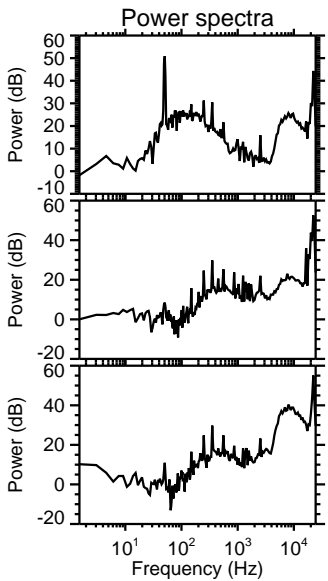
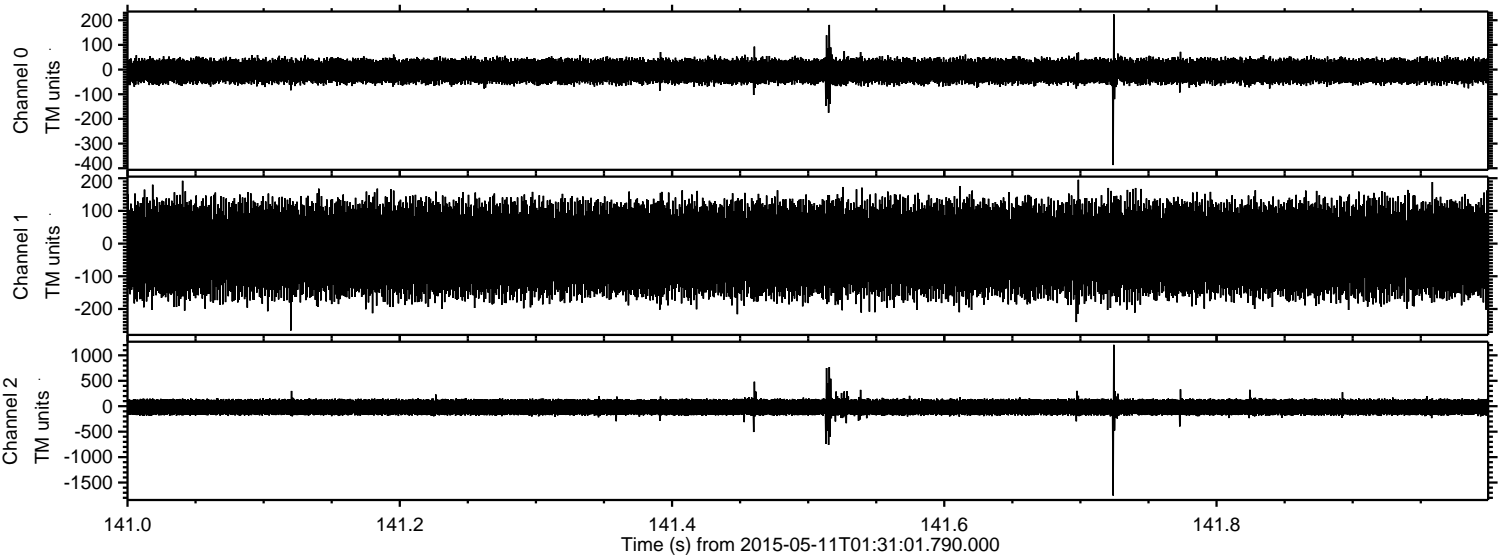

Channel 0
mn: -387
mx: 224
 μ : -6.5
 σ : 27.1

Channel 1
mn: -266
mx: 195
 μ : -18.0
 σ : 72.3

Channel 2
mn: -1755
mx: 1207
 μ : -18.6
 σ : 91.8

Processed Mon May 11 03:38:27 2015 by ELM ver.2012-10-06 from 001__elm20150511_013100__dat00.bin

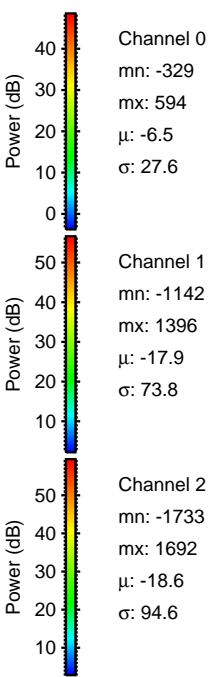
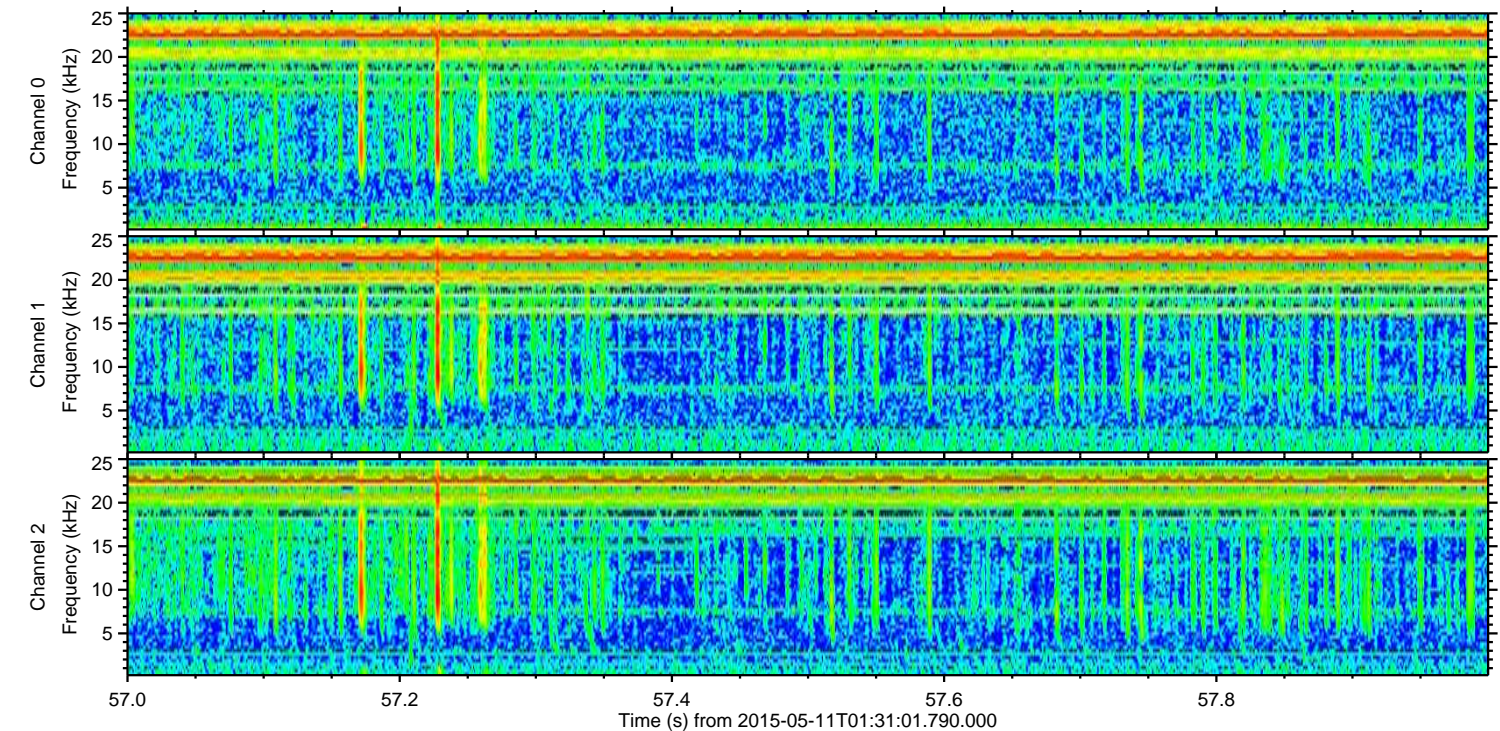
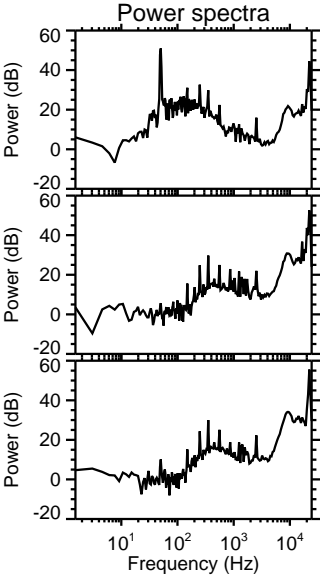
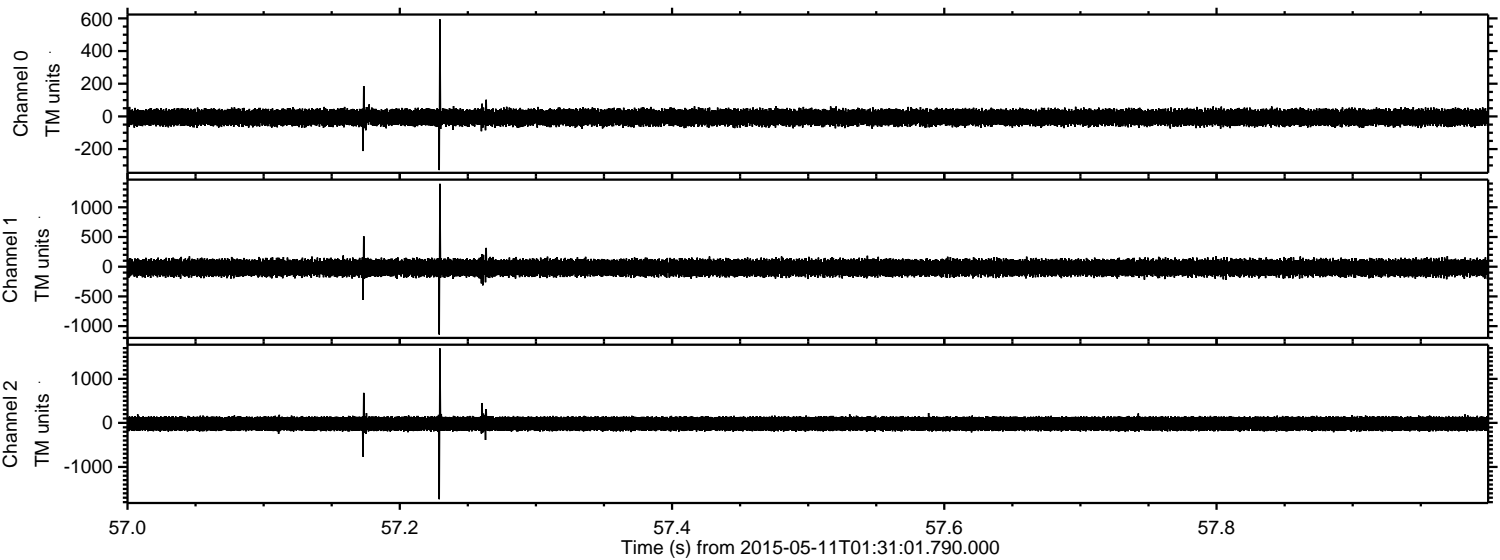

Processed Mon May 11 03:38:28 2015 by ELM ver.2012-10-06 from 001__elm20150511_013100__dat00.bin

