

ELMAVAN 3D WAVEFORMS (Measured data sampled at 50 kHz) 49788 packets of 144 samples from 2015-05-11T00:36:00.007.000.

Processed Mon May 11 02:43:00 2015 by ELM ver.2012-10-06 from 001__elm20150511_003558__dat00.bin

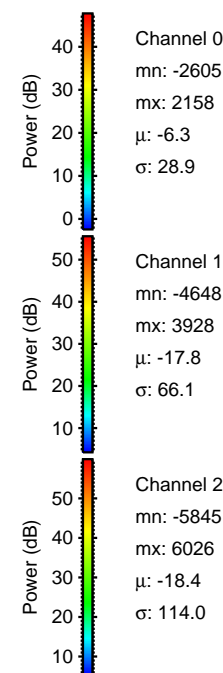

Processed Mon May 11 02:43:12 2015 by ELM ver.2012-10-06 from 001__elm20150511_003558__dat00.bin

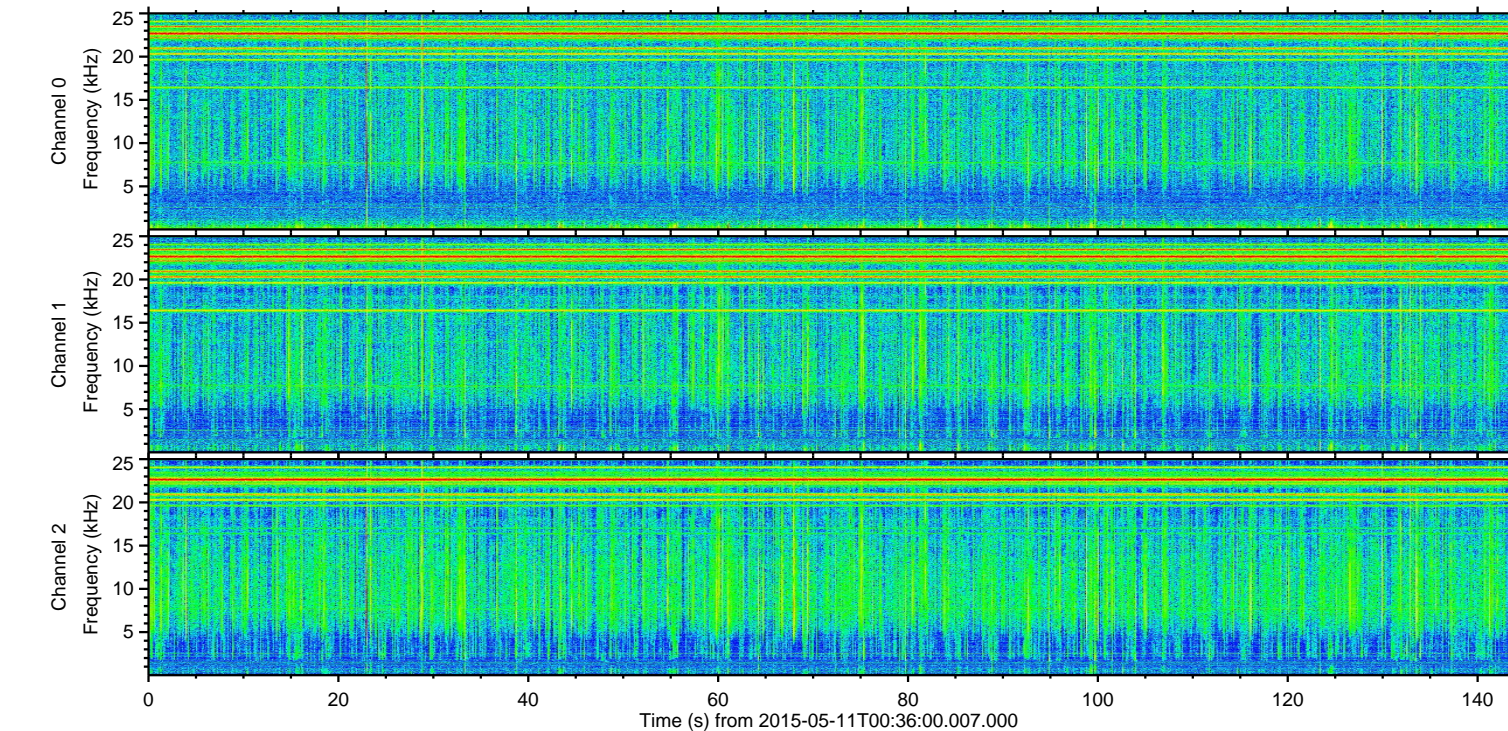
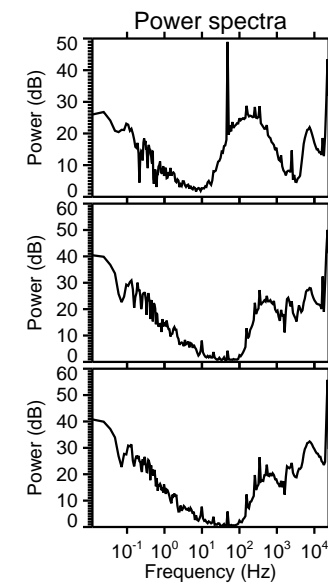
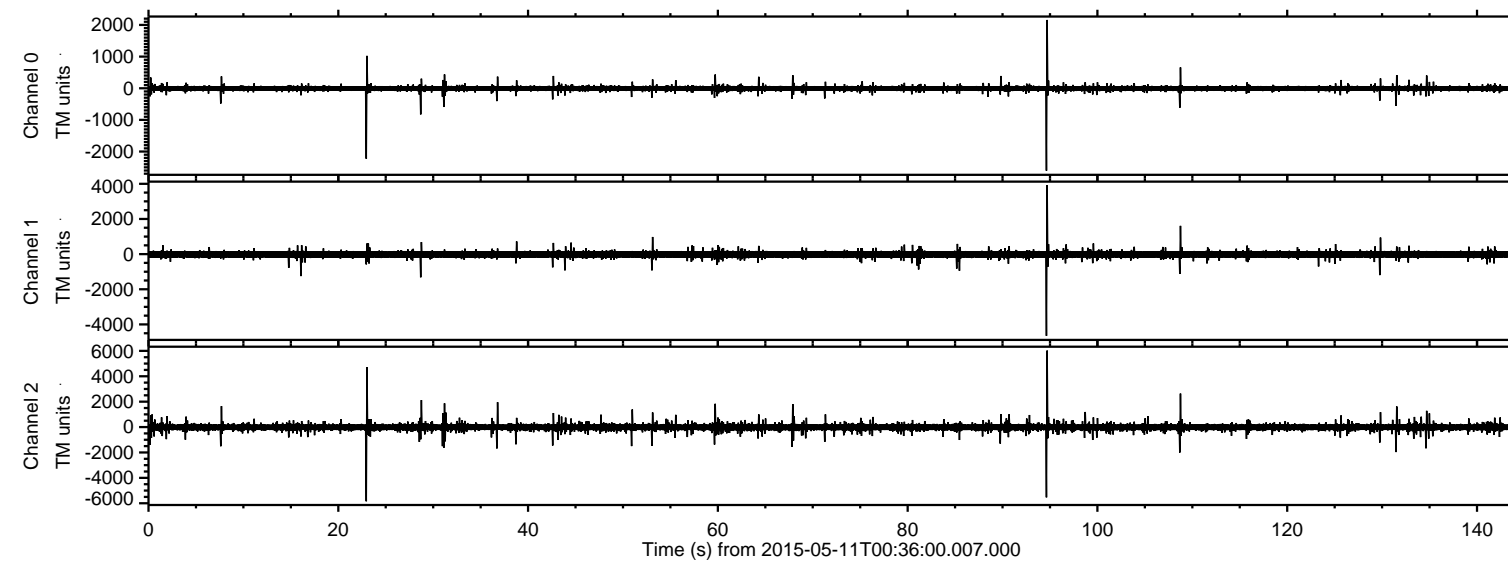
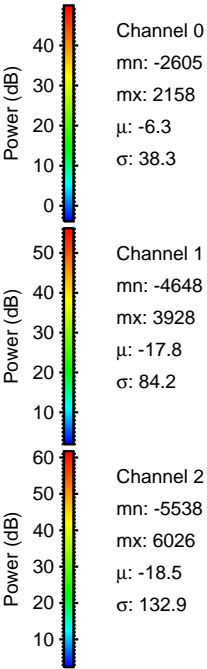
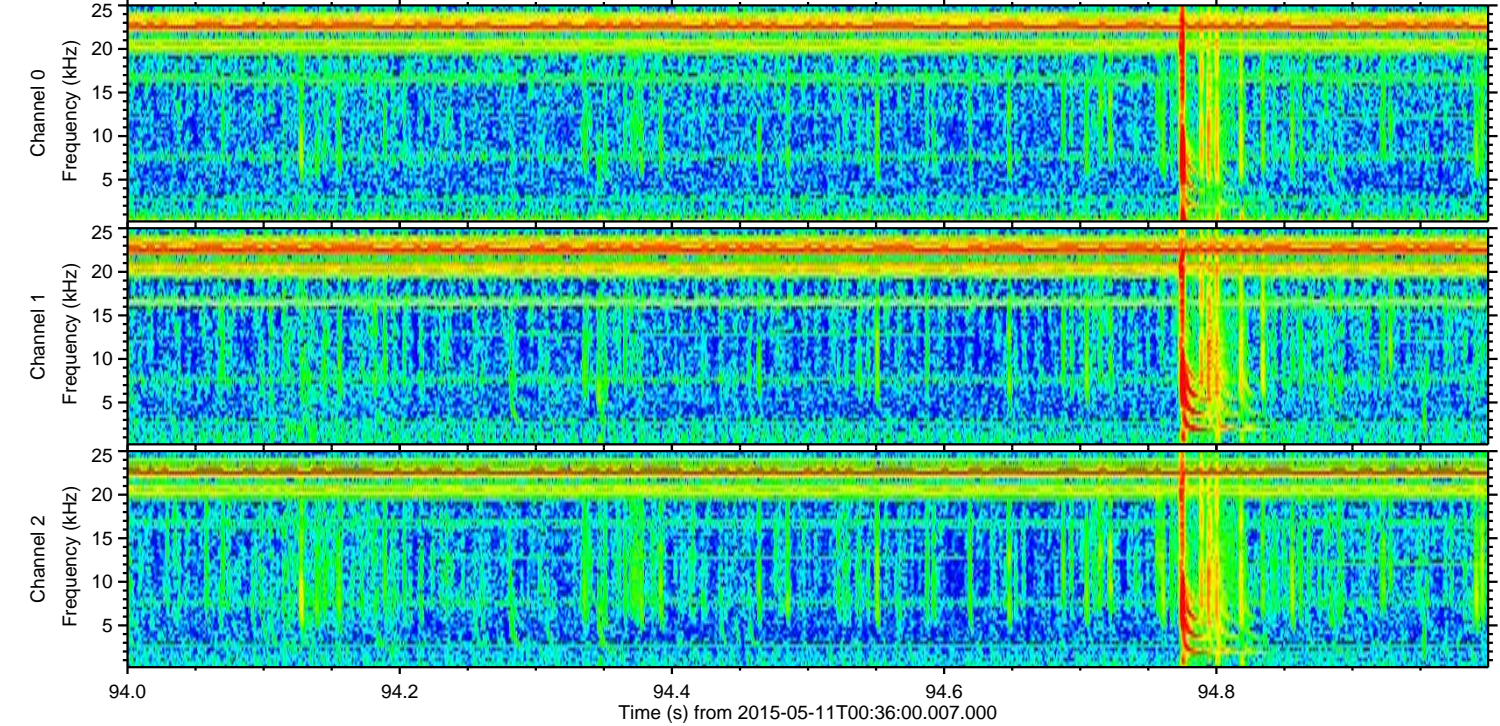
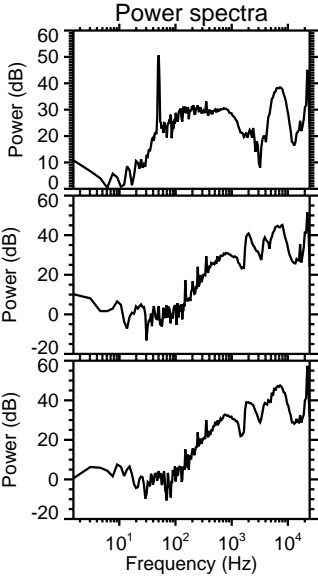
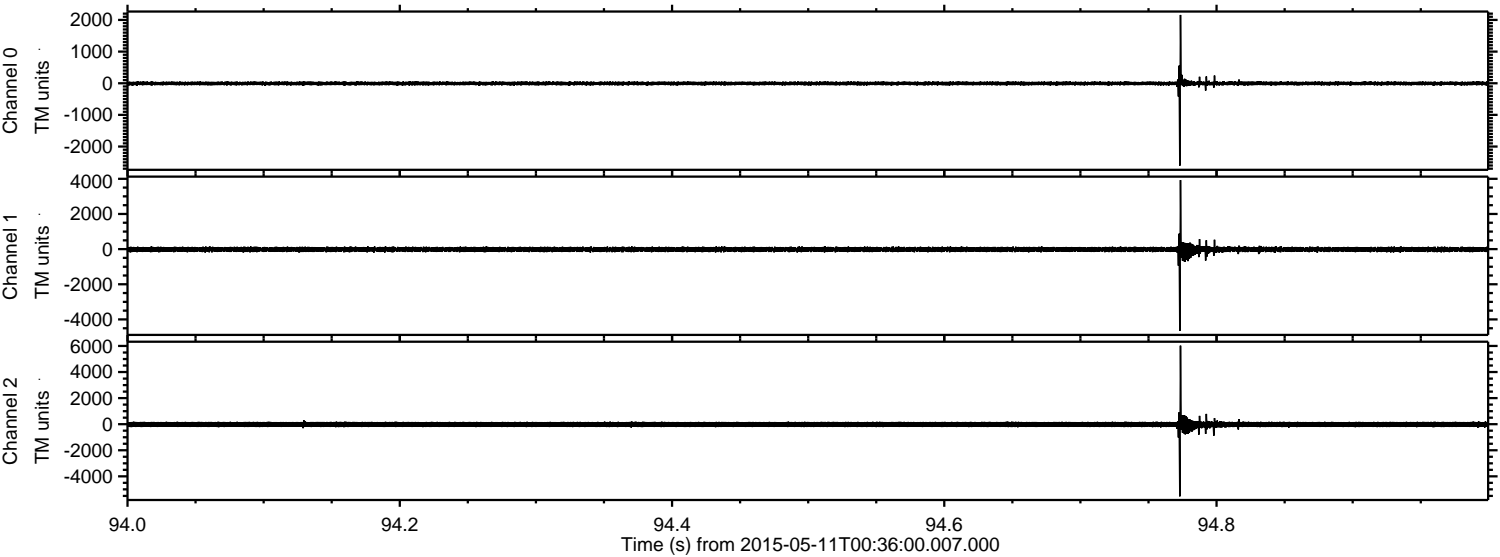

Processed Mon May 11 02:43:13 2015 by ELM ver.2012-10-06 from 001__elm20150511_003558__dat00.bin

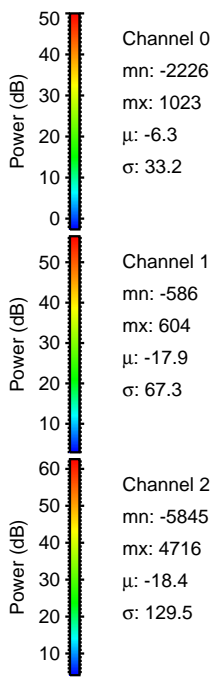
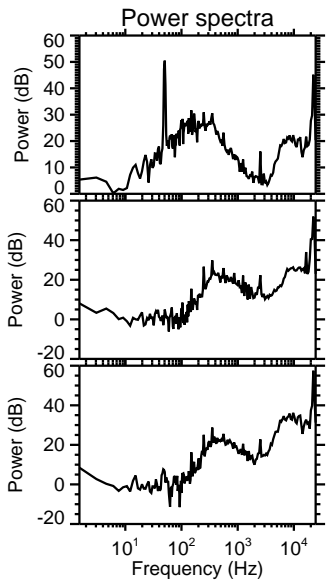
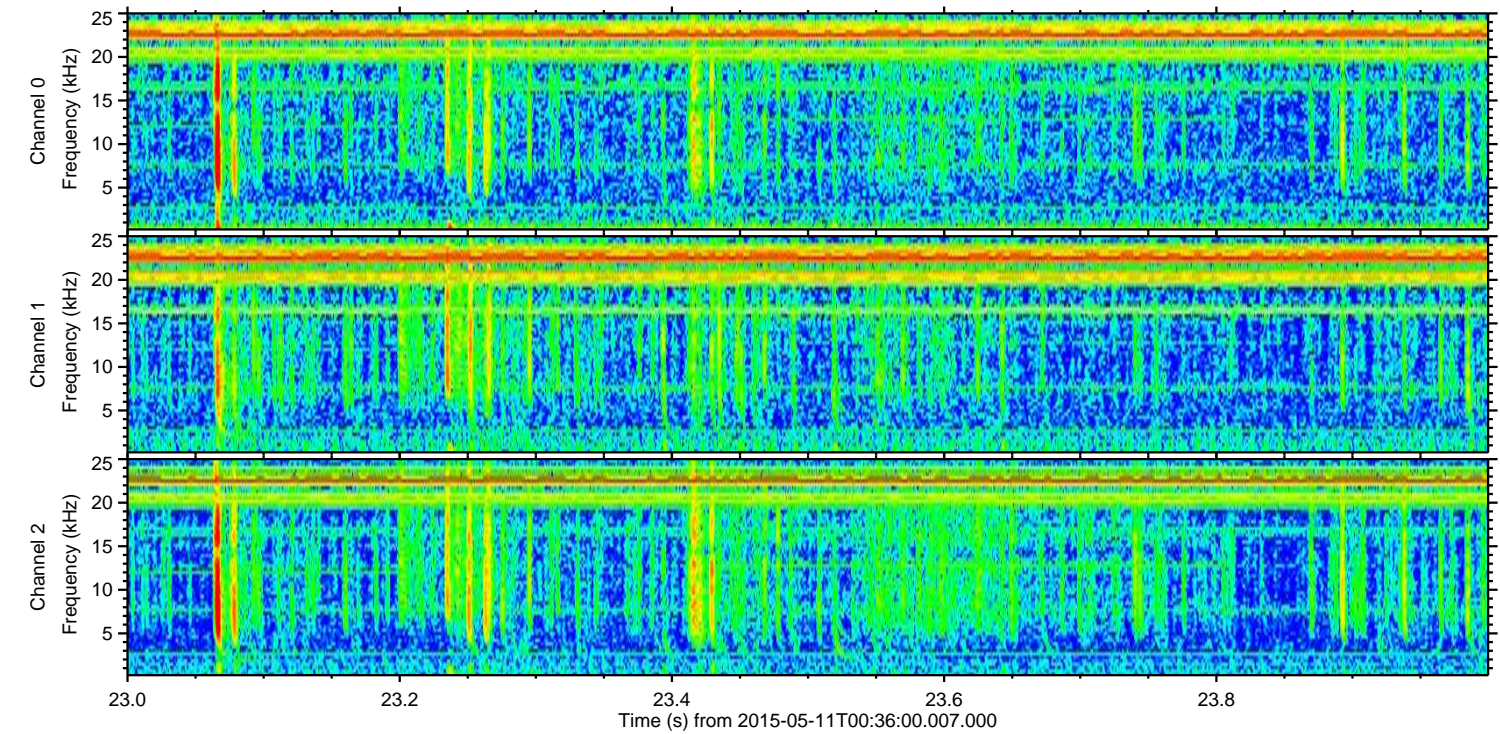
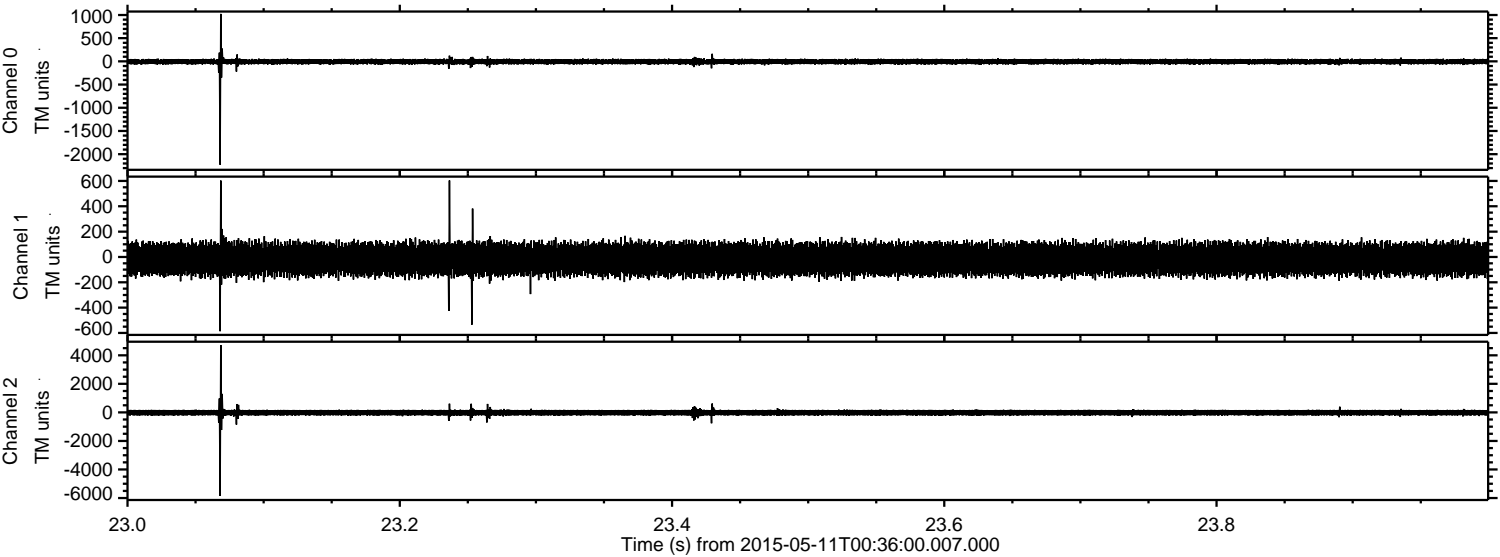

Processed Mon May 11 02:43:13 2015 by ELM ver.2012-10-06 from 001__elm20150511_003558__dat00.bin

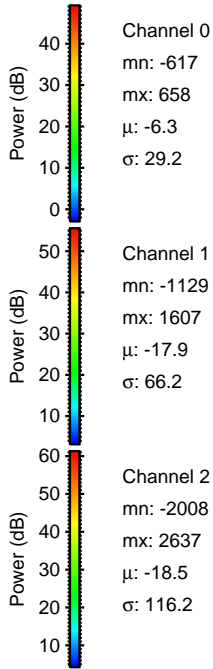
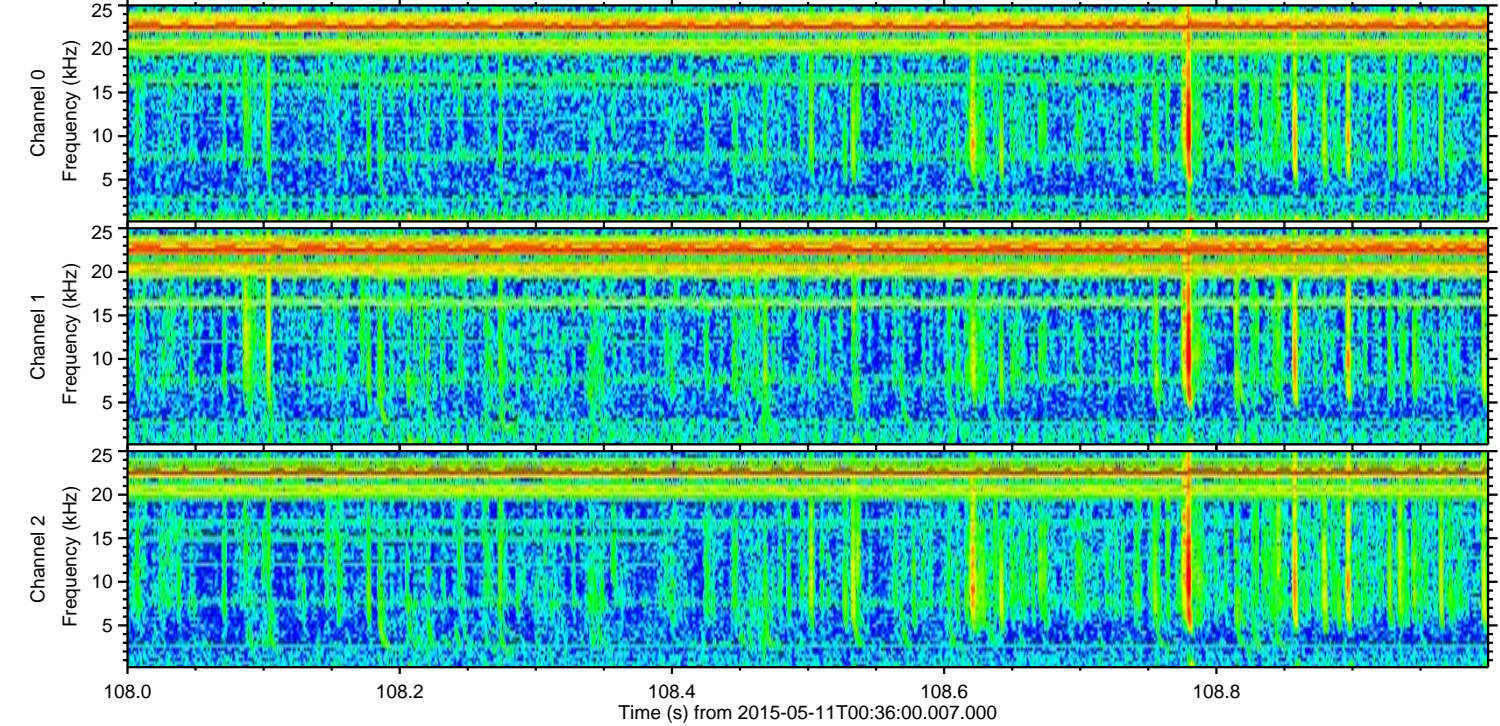
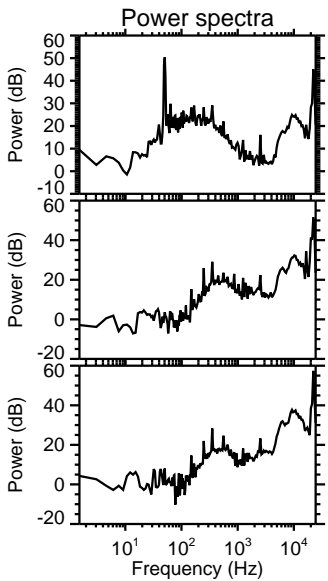
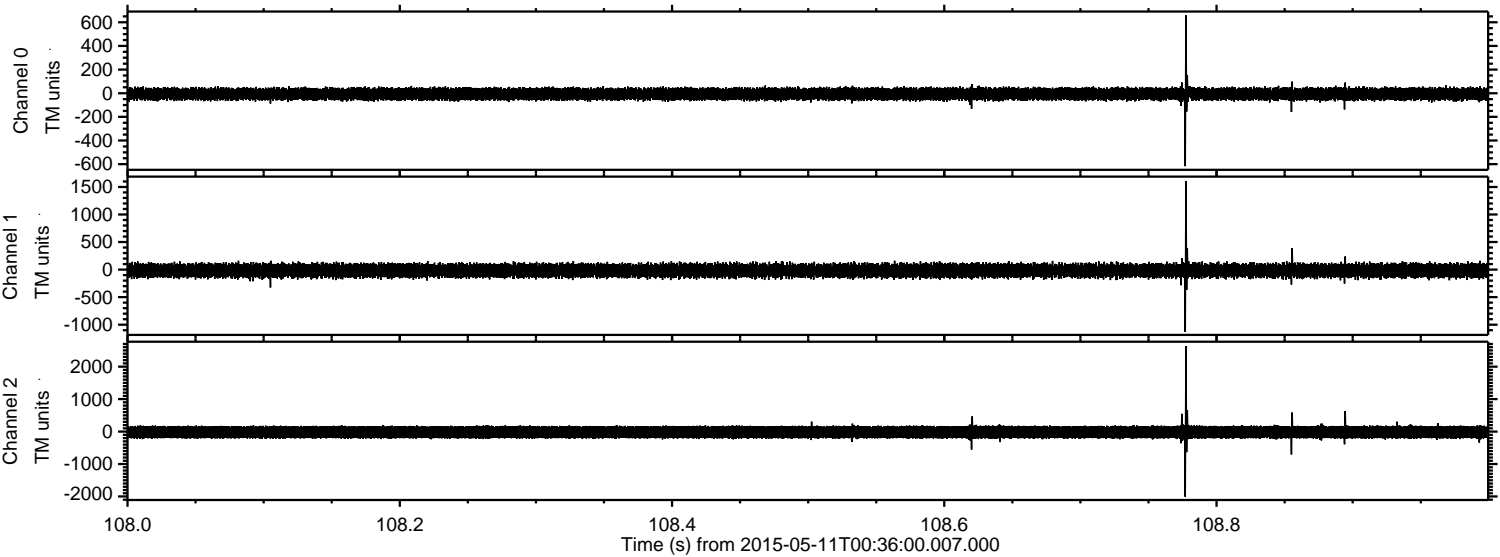

Processed Mon May 11 02:43:14 2015 by ELM ver.2012-10-06 from 001__elm20150511_003558__dat00.bin

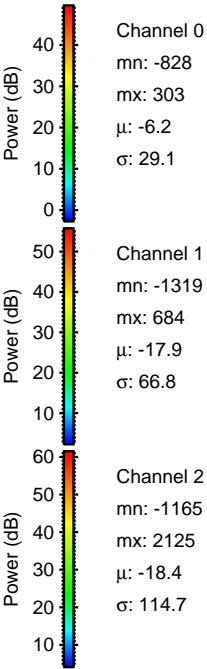
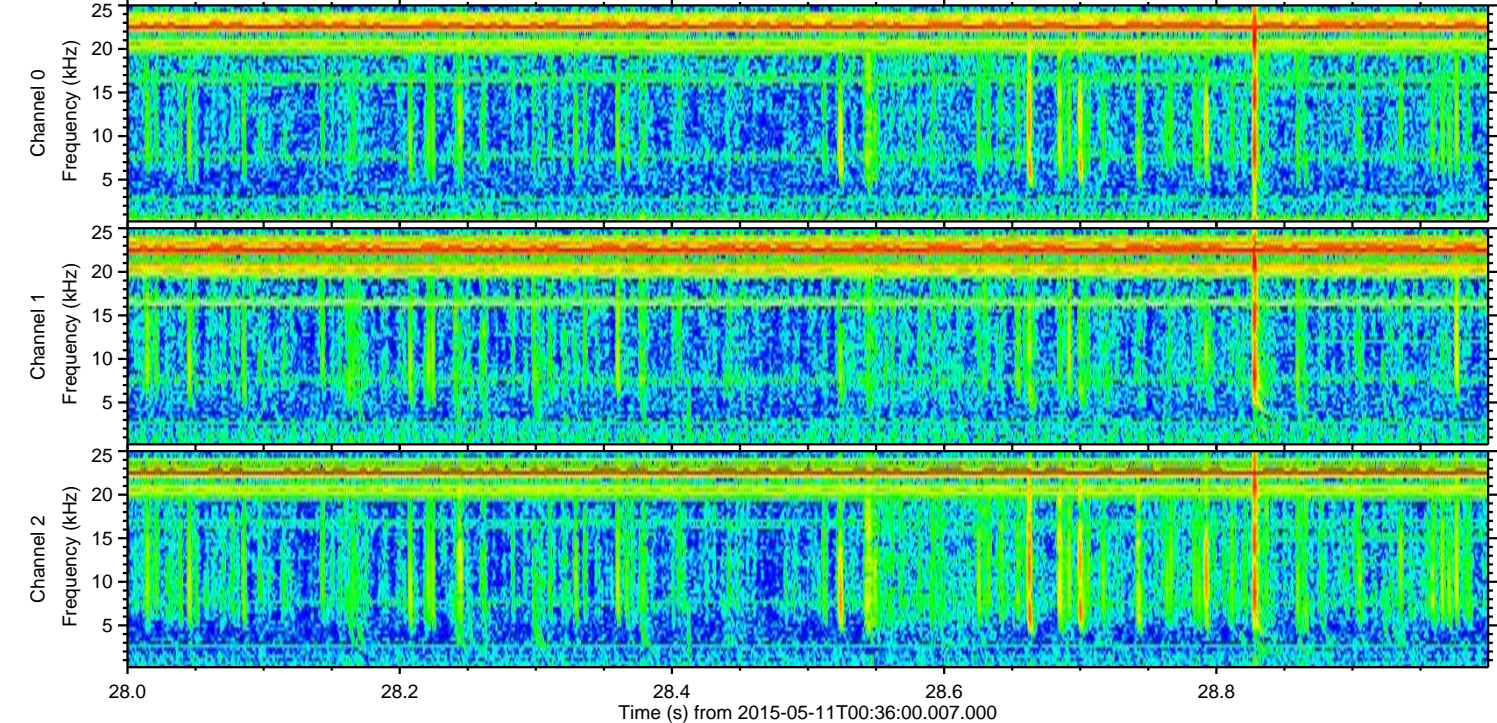
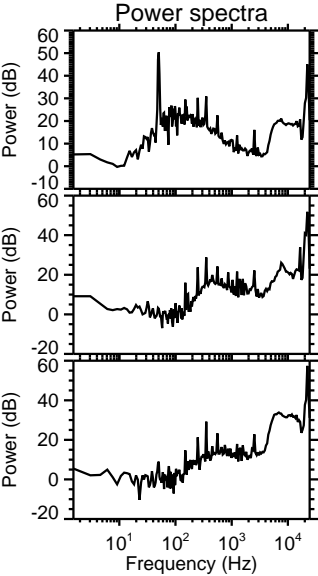
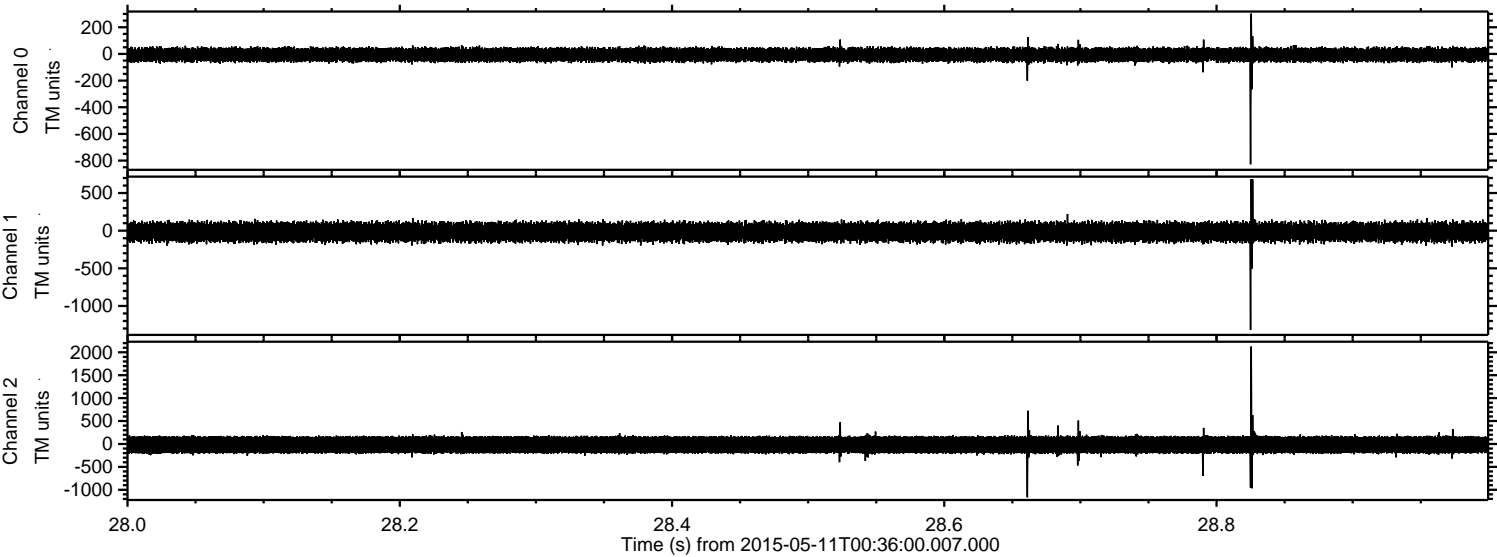

Channel 0
mn: -828
mx: 303
 μ : -6.2
 σ : 29.1

Channel 1
mn: -1319
mx: 684
 μ : -17.9
 σ : 66.8

Channel 2
mn: -1165
mx: 2125
 μ : -18.4
 σ : 114.7

Processed Mon May 11 02:43:15 2015 by ELM ver.2012-10-06 from 001__elm20150511_003558__dat00.bin

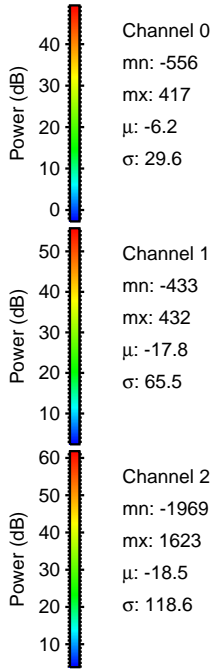
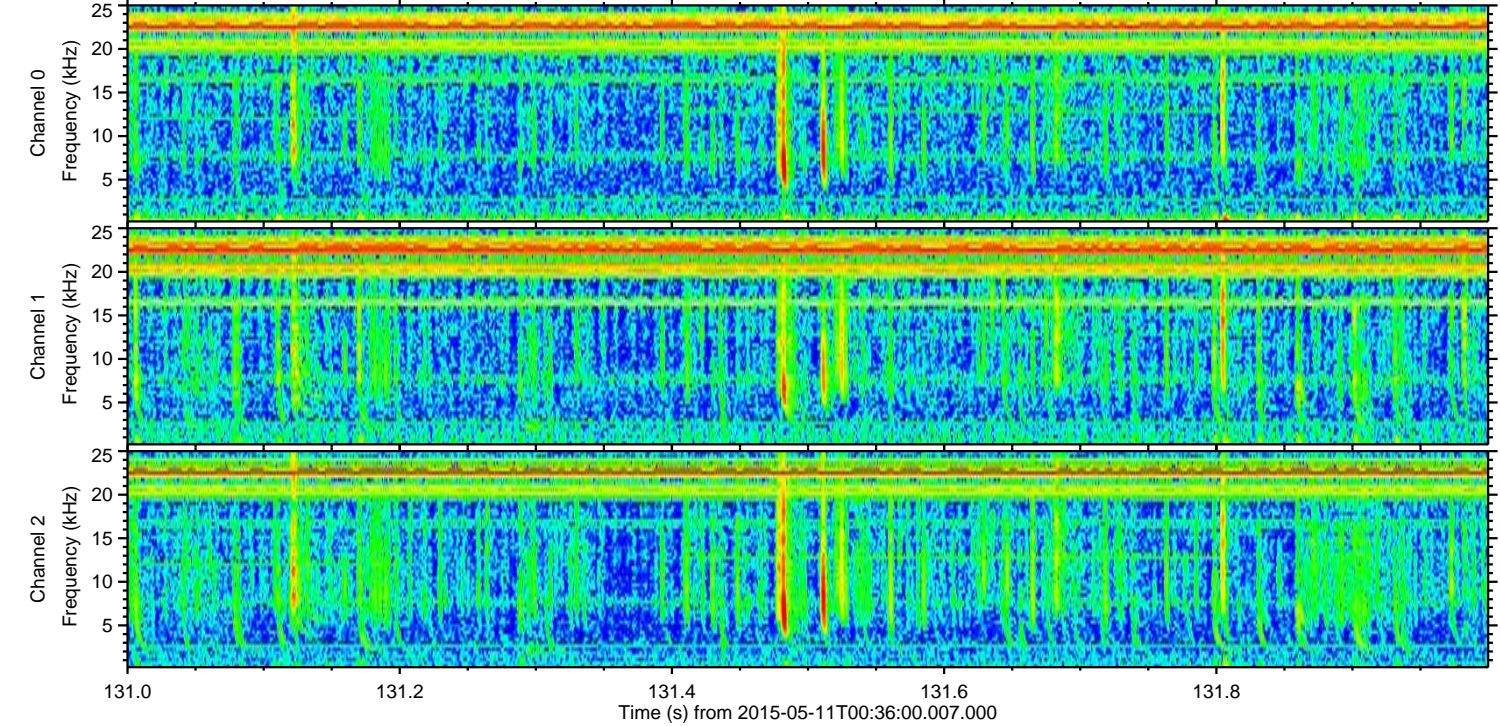
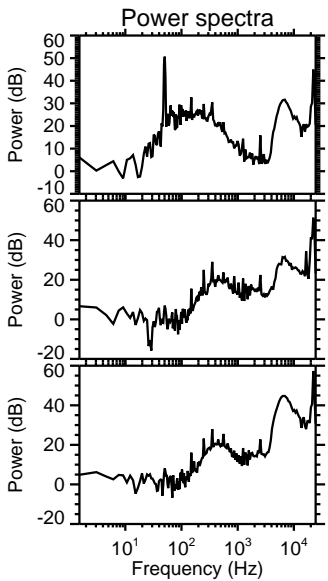
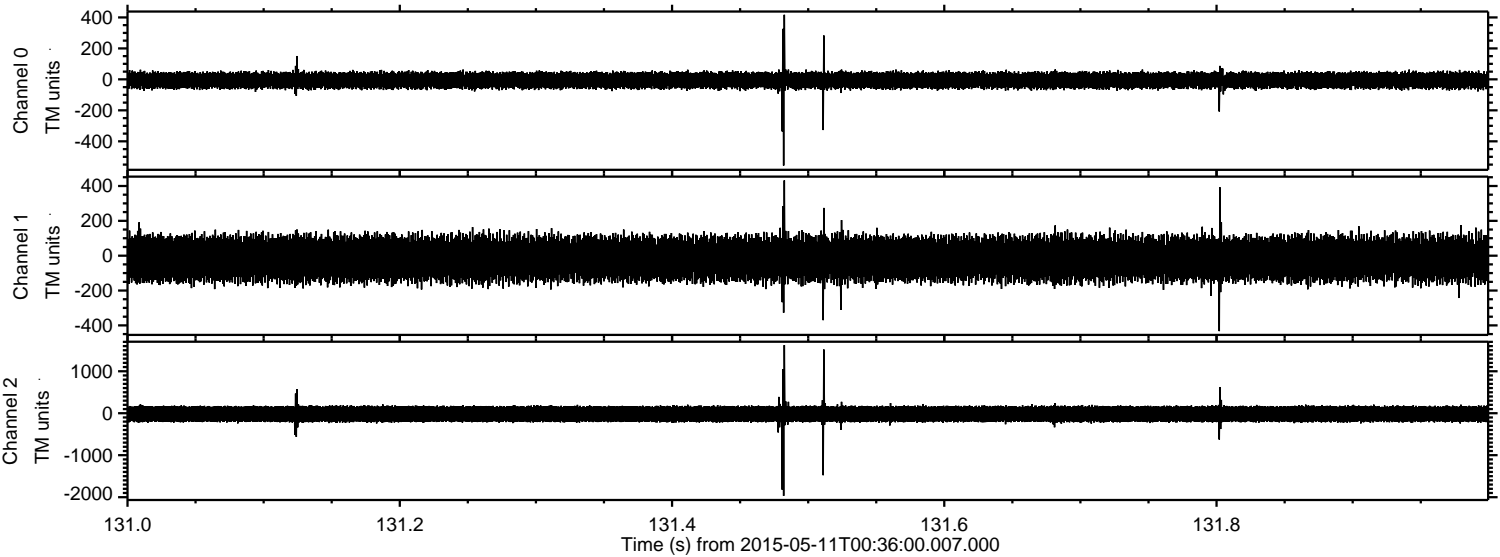

Channel 0
mn: -556
mx: 417
 μ : -6.2
 σ : 29.6

Channel 1
mn: -433
mx: 432
 μ : -17.8
 σ : 65.5

Channel 2
mn: -1969
mx: 1623
 μ : -18.5
 σ : 118.6

Processed Mon May 11 02:43:16 2015 by ELM ver.2012-10-06 from 001__elm20150511_003558__dat00.bin

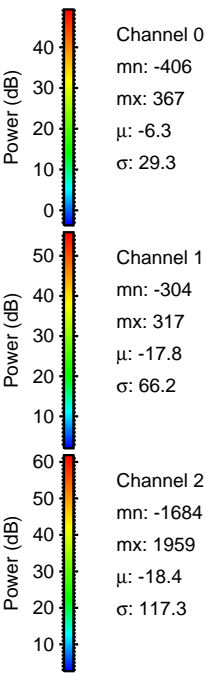
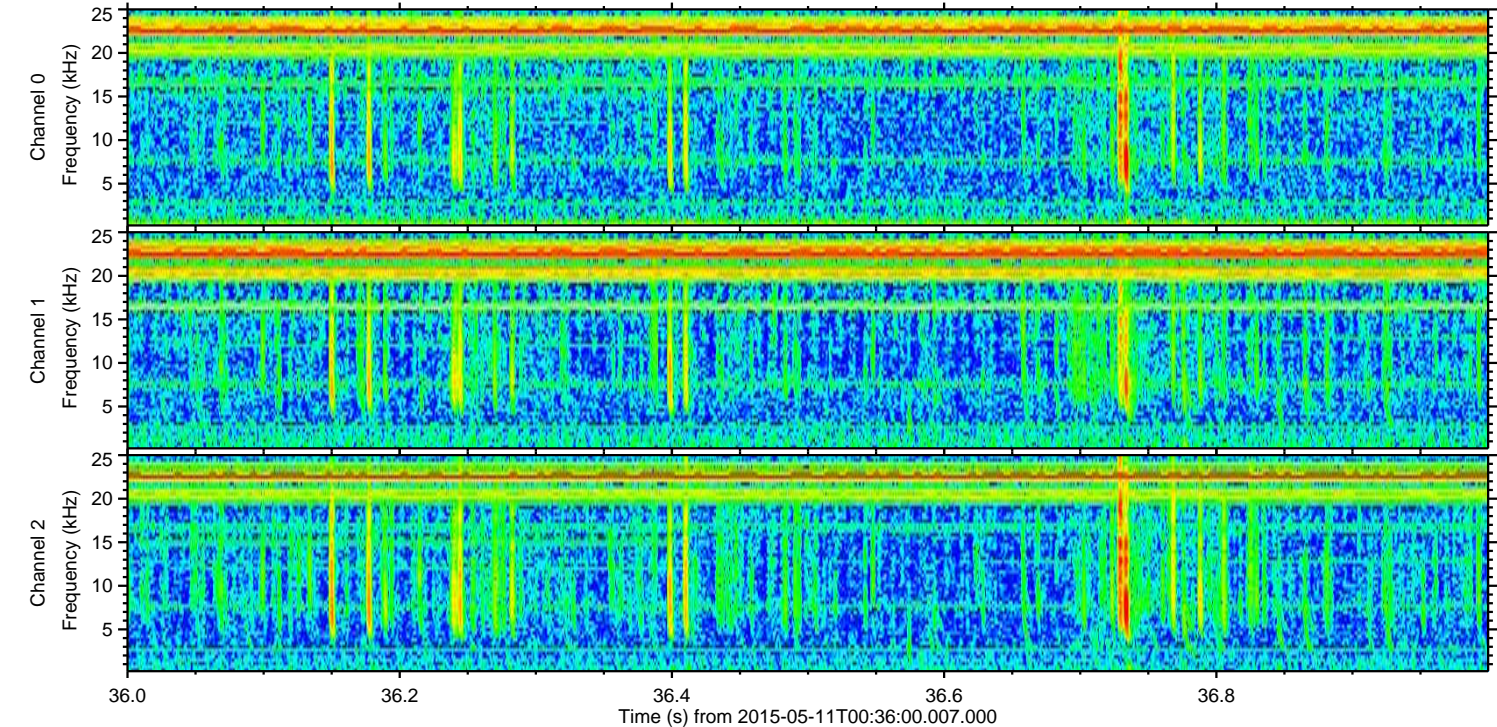
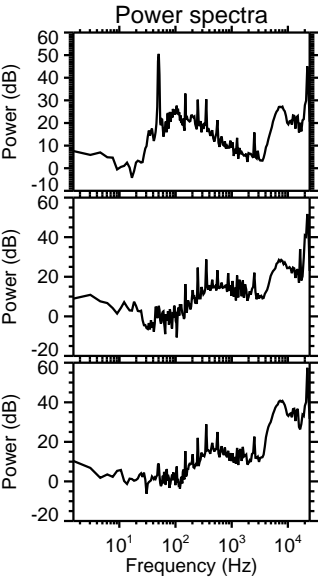
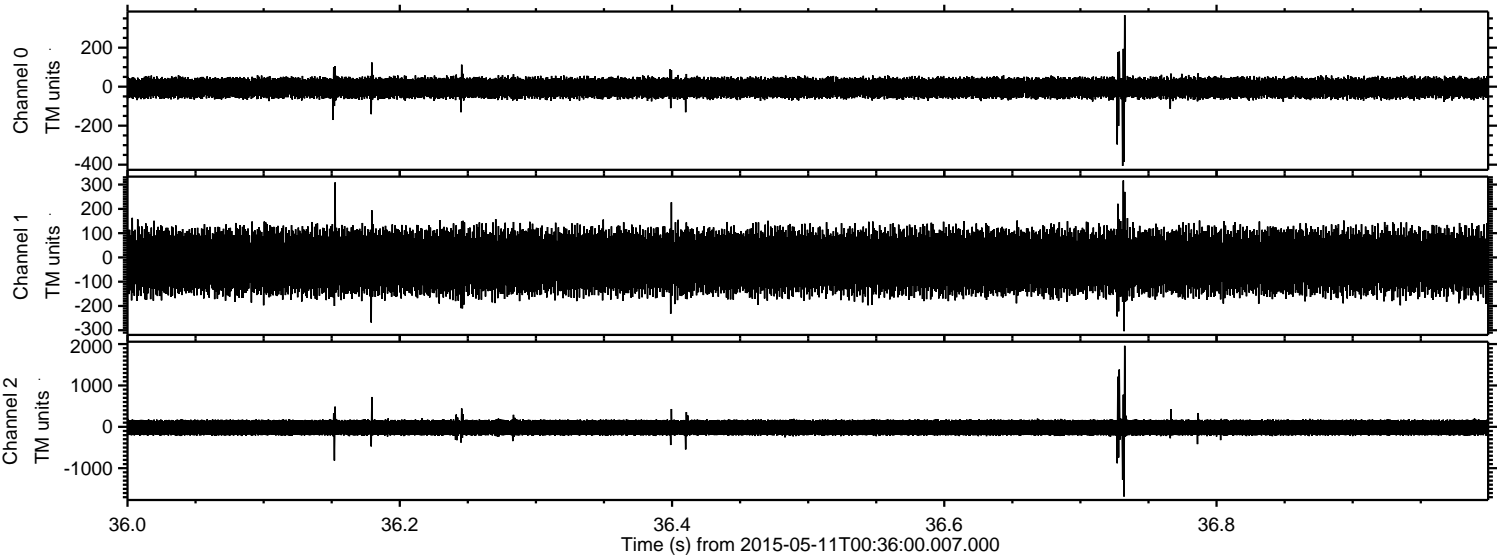

Processed Mon May 11 02:43:17 2015 by ELM ver.2012-10-06 from 001__elm20150511_003558__dat00.bin

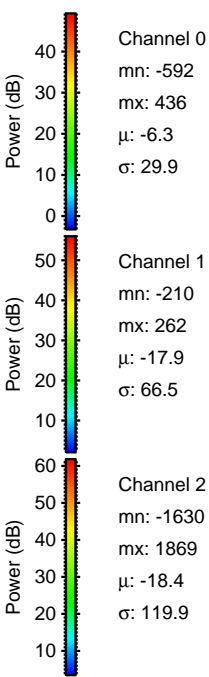
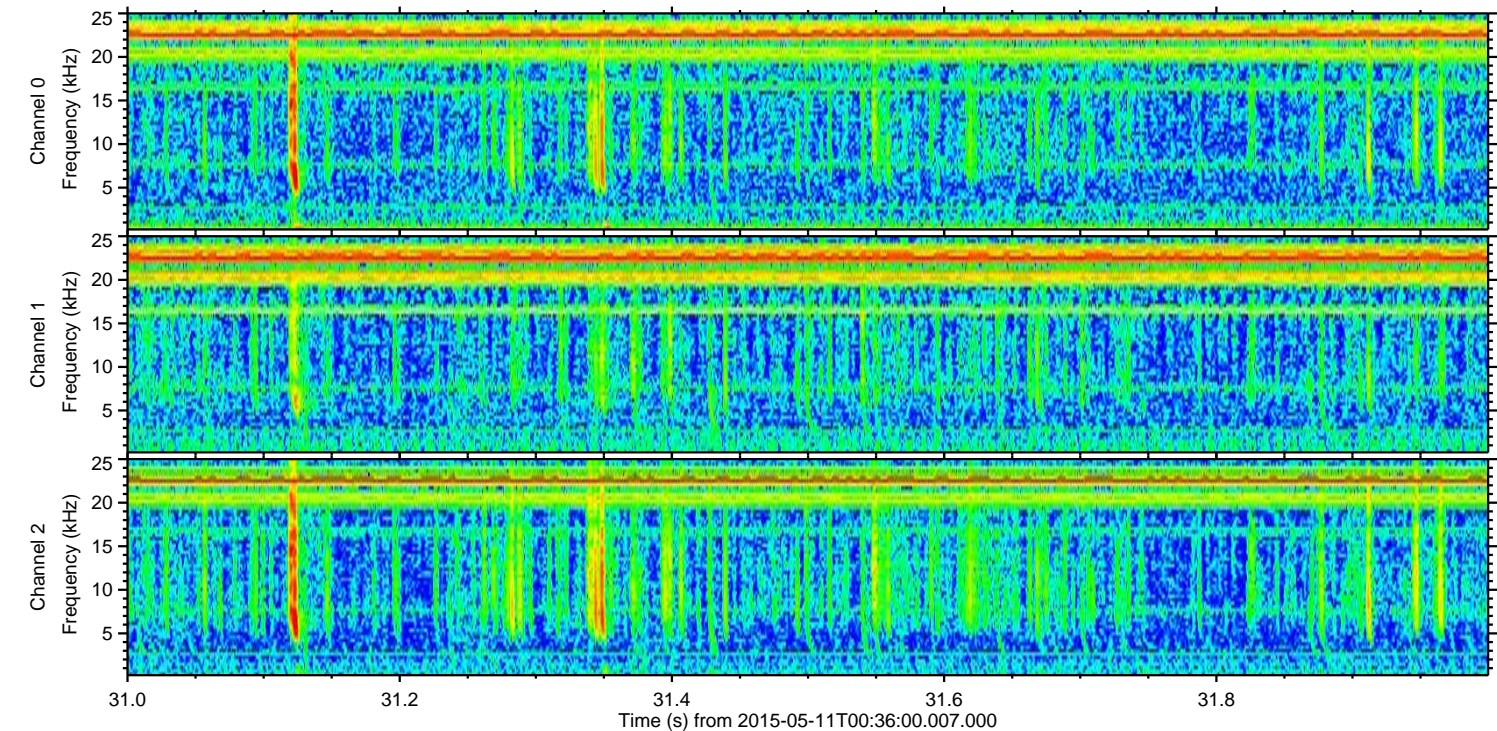
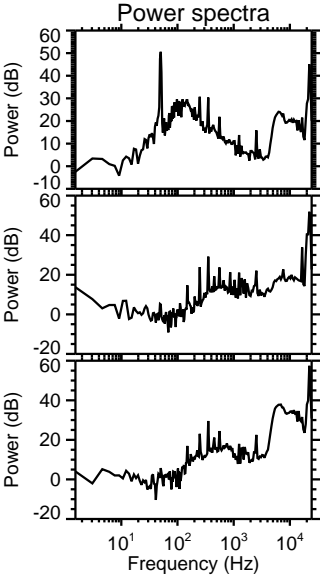
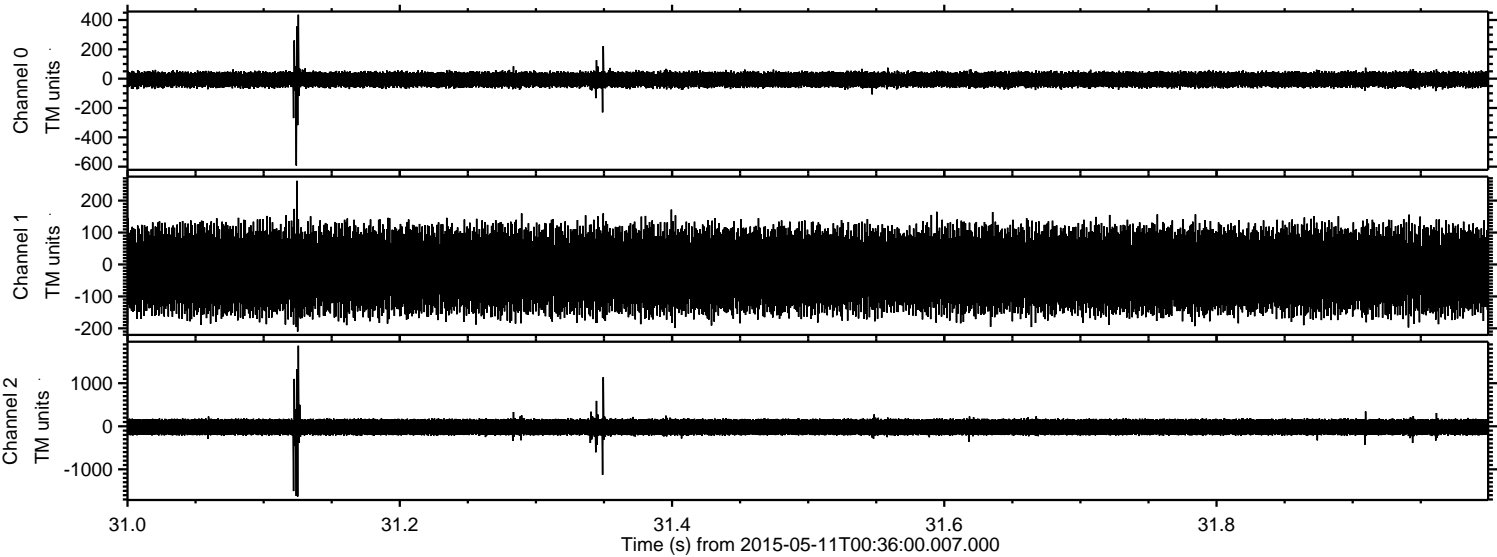

Processed Mon May 11 02:43:18 2015 by ELM ver.2012-10-06 from 001__elm20150511_003558__dat00.bin

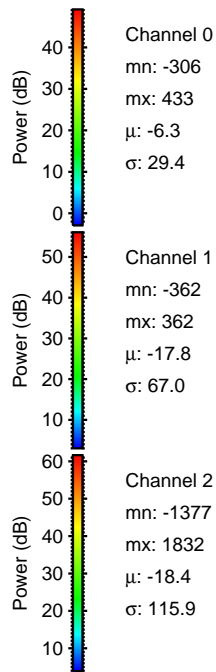
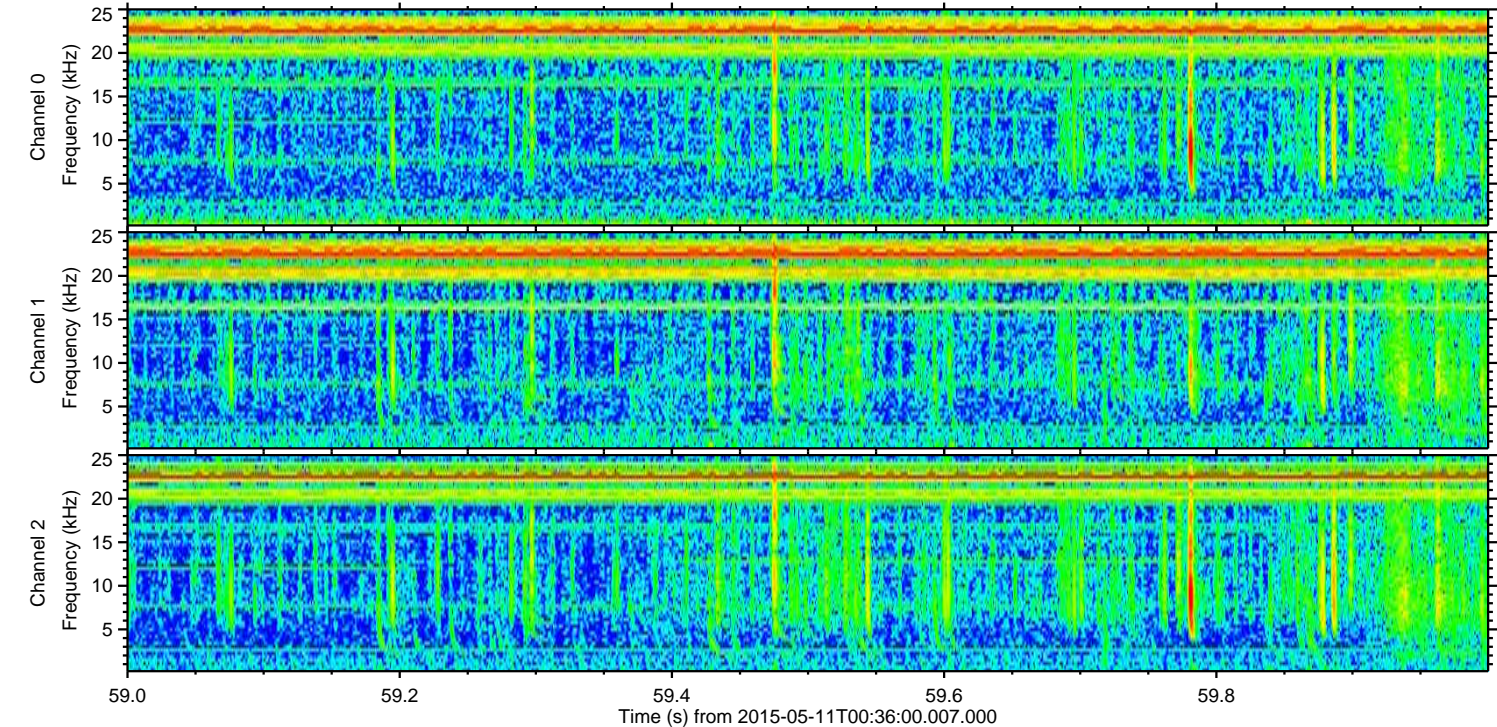
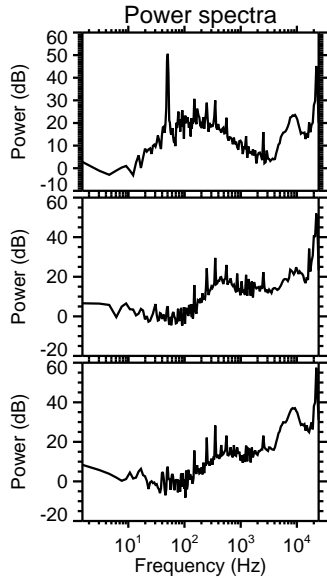
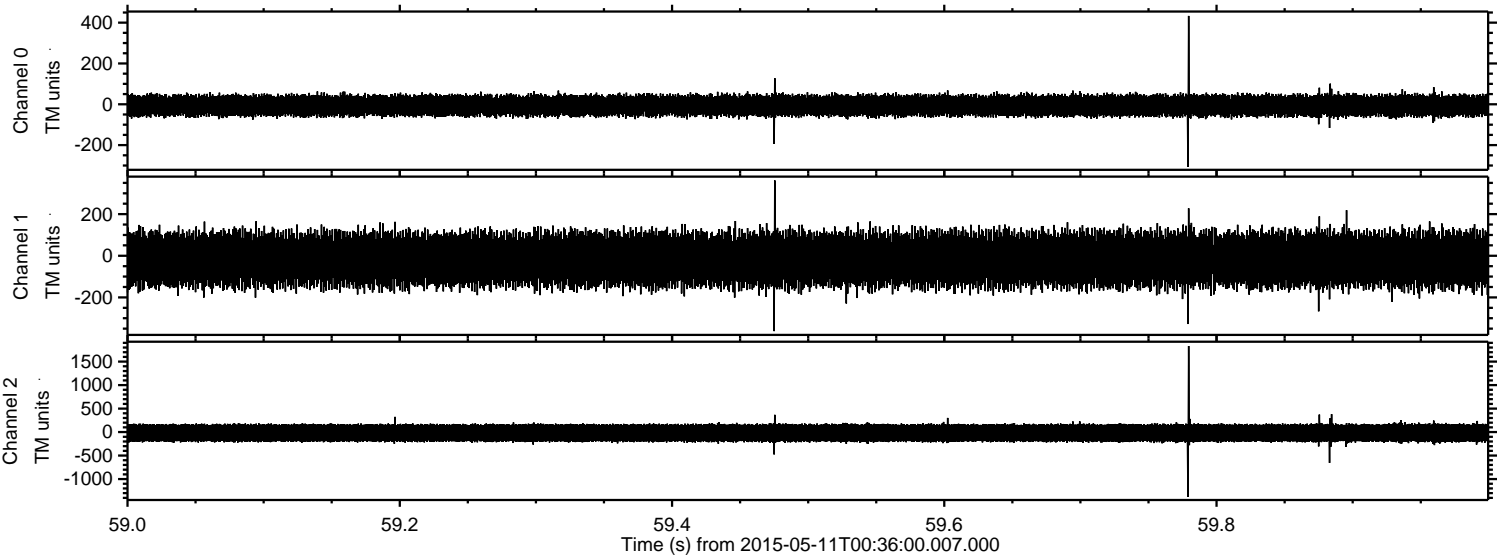

Channel 0
mn: -306
mx: 433
 μ : -6.3
 σ : 29.4

Channel 1
mn: -362
mx: 362
 μ : -17.8
 σ : 67.0

Channel 2
mn: -1377
mx: 1832
 μ : -18.4
 σ : 115.9

Processed Mon May 11 02:43:19 2015 by ELM ver.2012-10-06 from 001__elm20150511_003558__dat00.bin

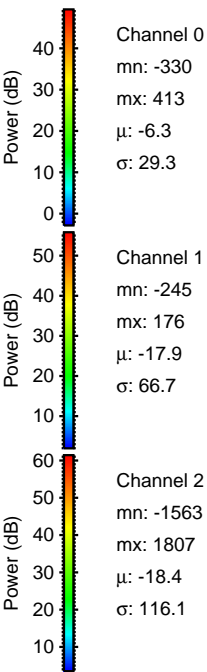
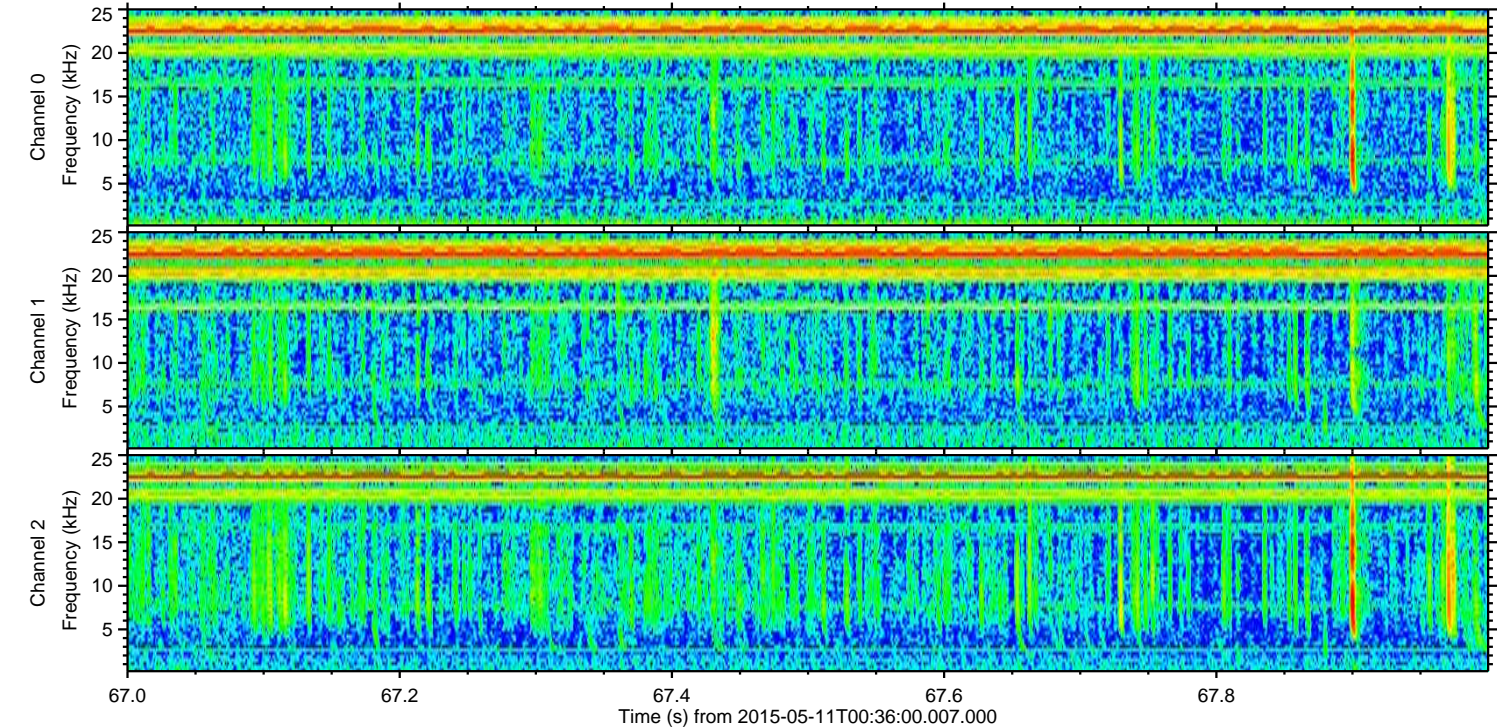
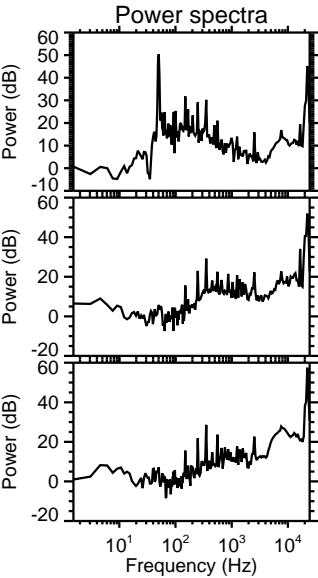
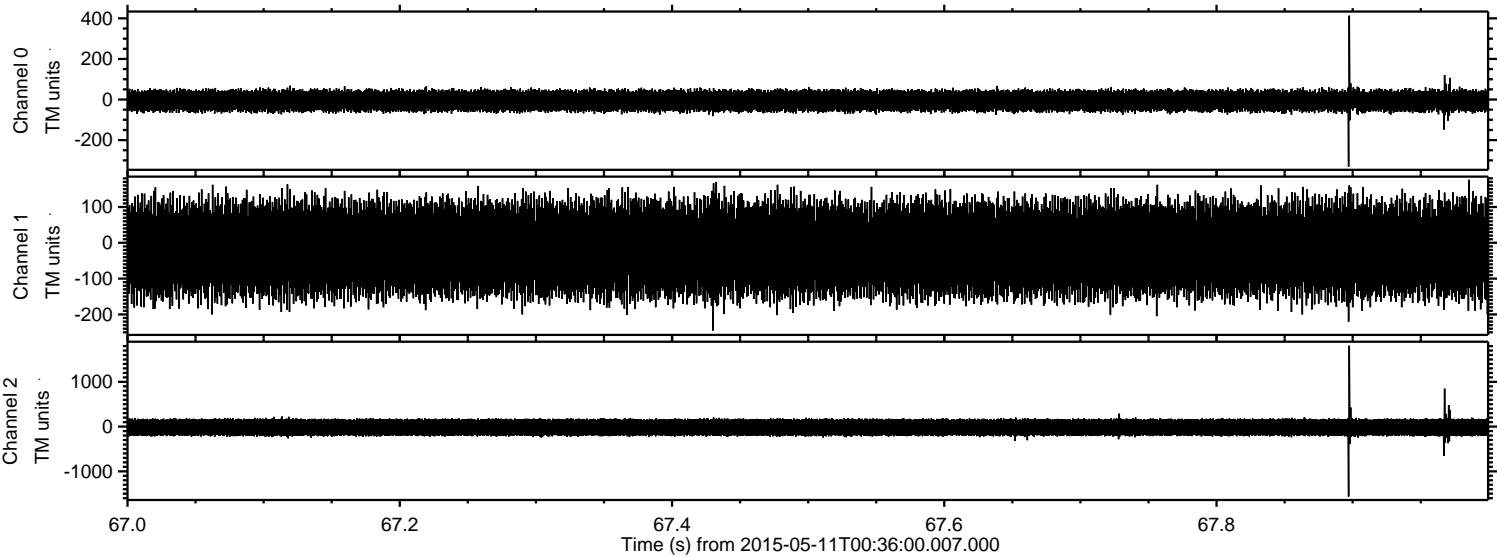

Processed Mon May 11 02:43:20 2015 by ELM ver.2012-10-06 from 001__elm20150511_003558__dat00.bin

