

ELMAVAN 3D WAVEFORMS (Measured data sampled at 50 kHz) 49789 packets of 144 samples from 2015-05-11T00:05:59.039.000.

Processed Mon May 11 02:13:26 2015 by ELM ver.2012-10-06 from 001__elm20150511_000558__dat00.bin

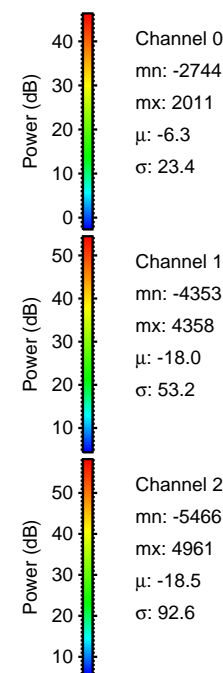

Processed Mon May 11 02:13:37 2015 by ELM ver.2012-10-06 from 001__elm20150511_000558__dat00.bin

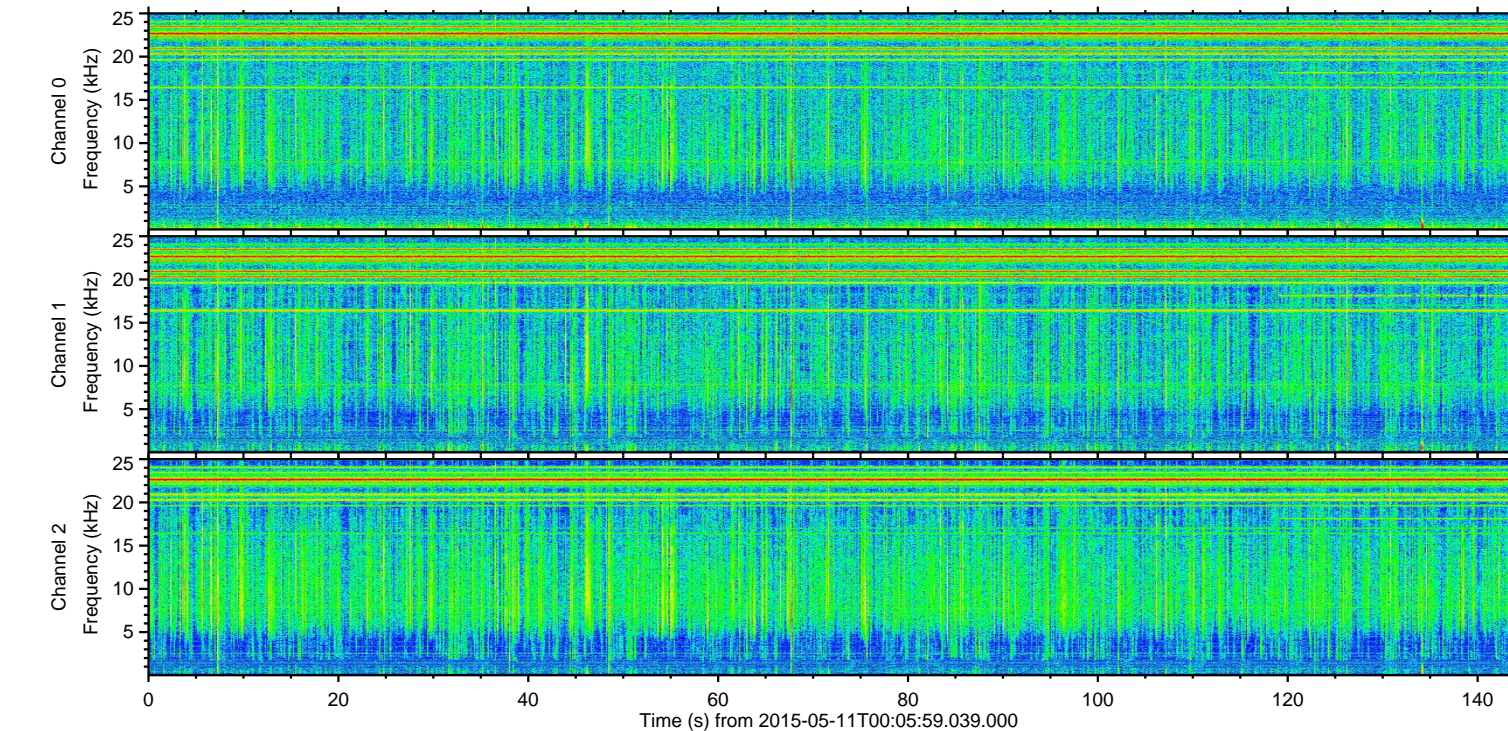
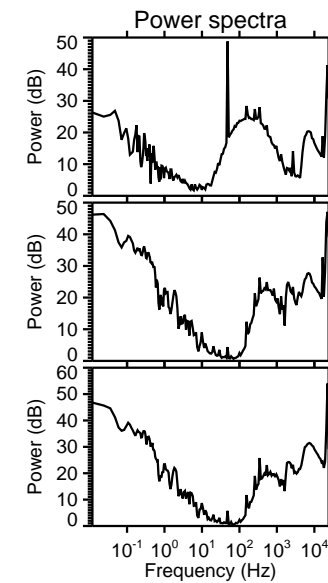
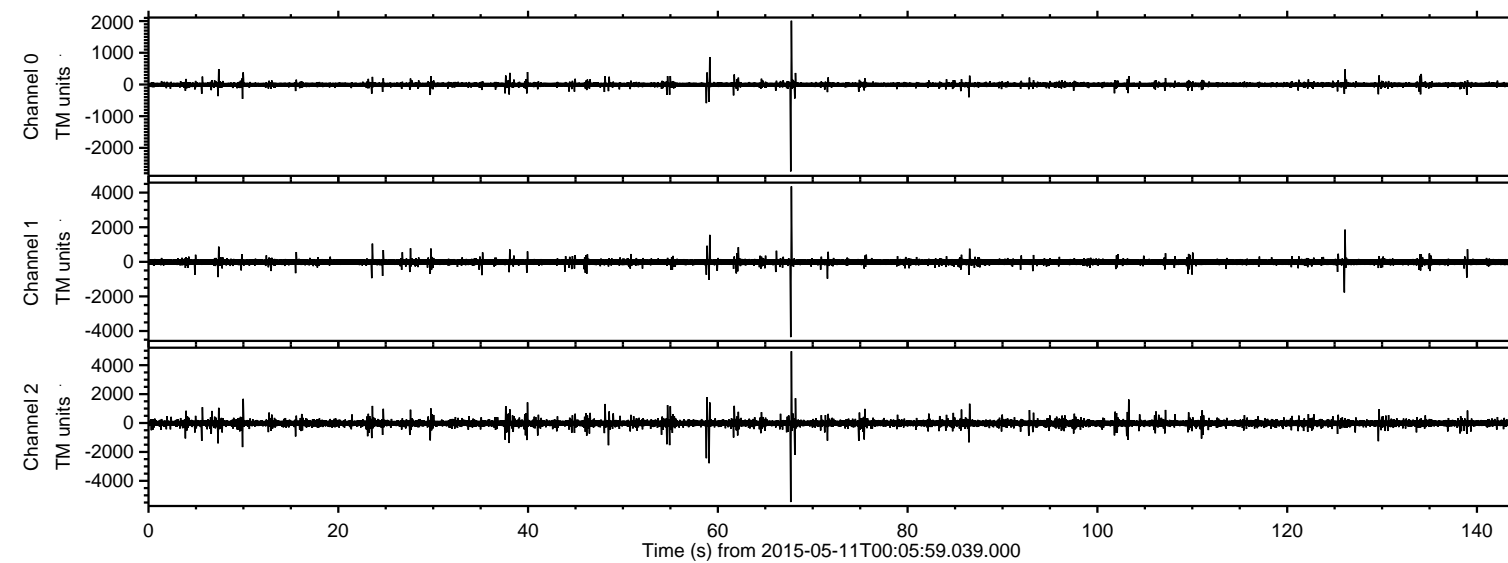
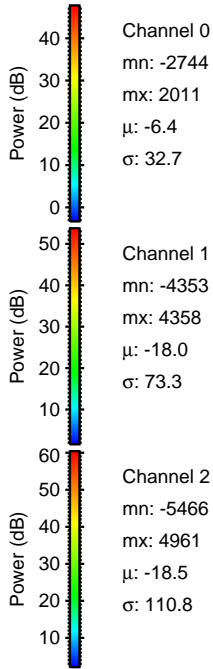
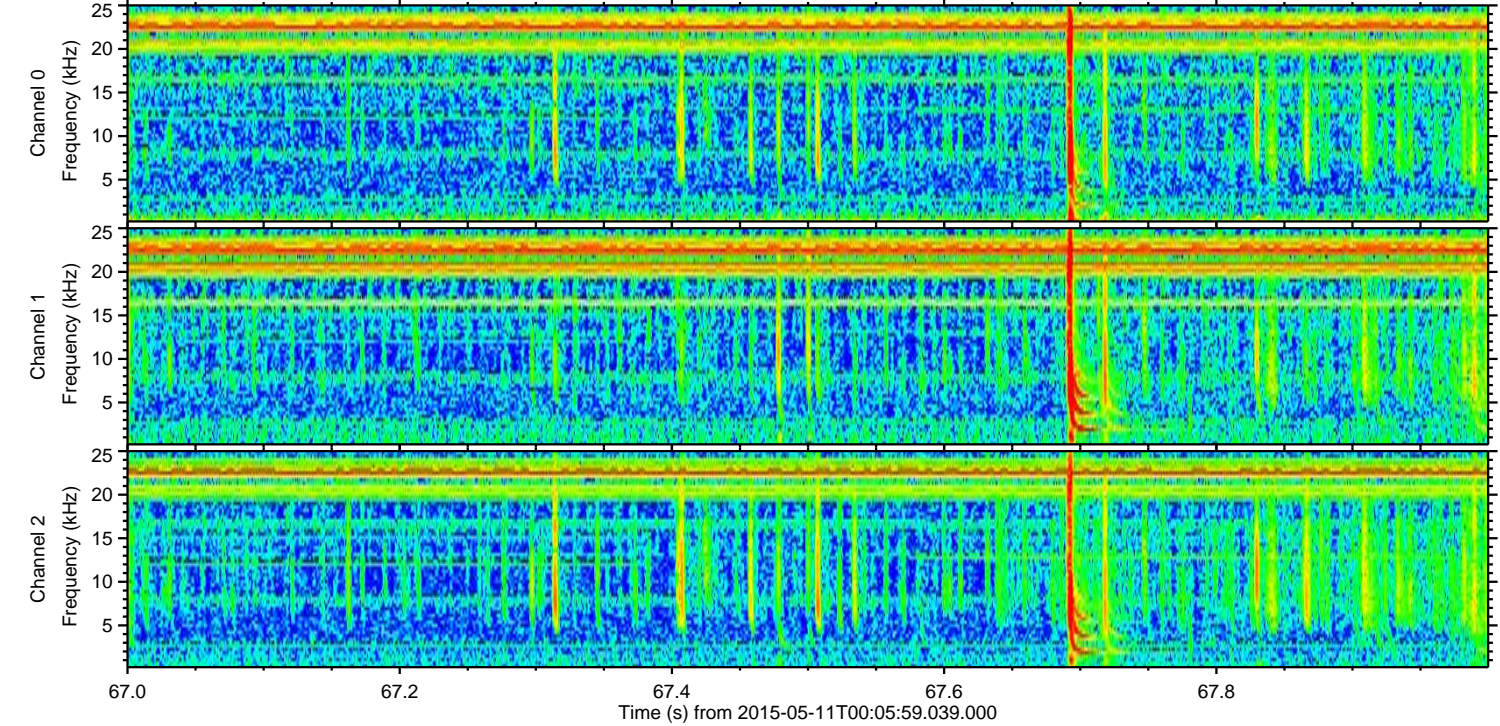
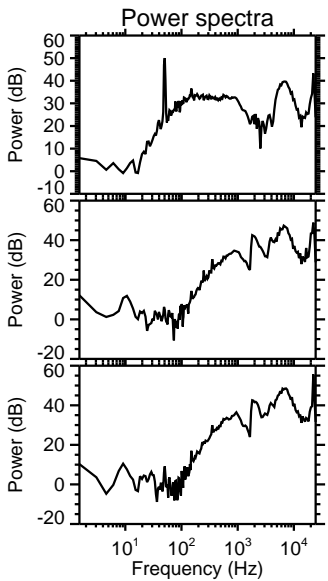
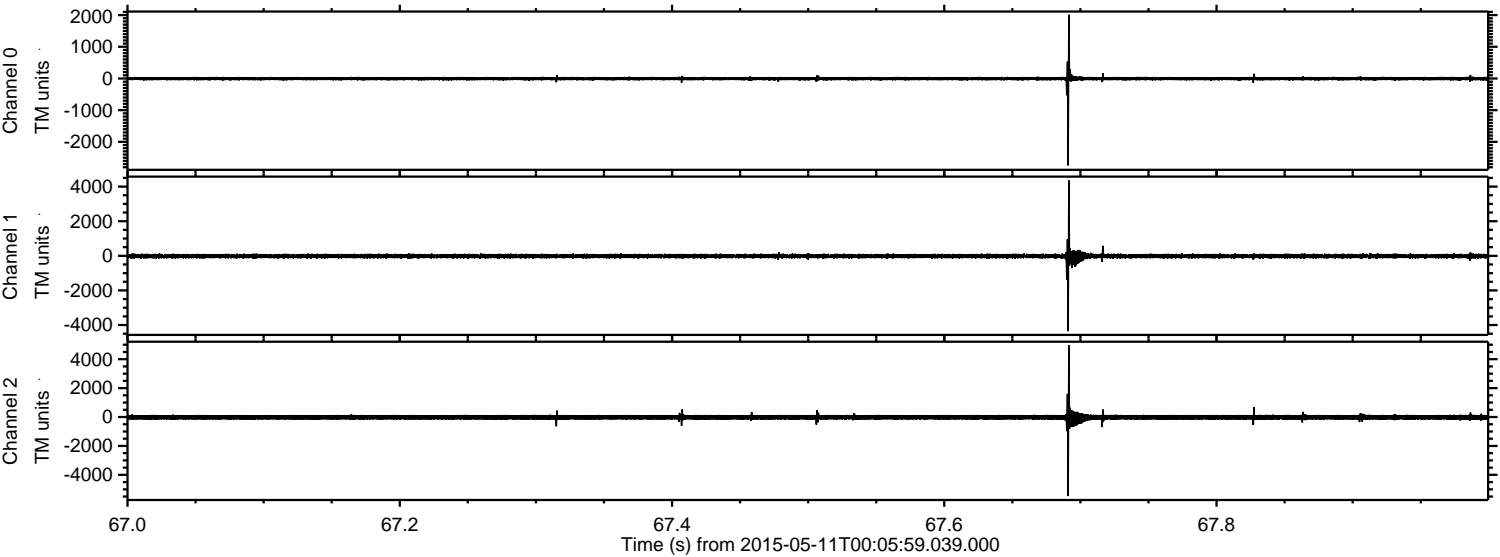

Processed Mon May 11 02:13:38 2015 by ELM ver.2012-10-06 from 001__elm20150511_000558__dat00.bin

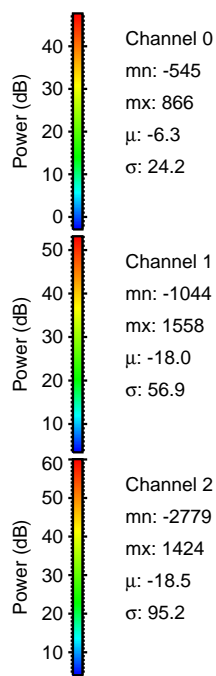
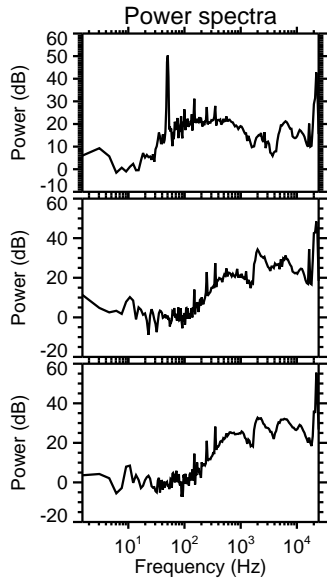
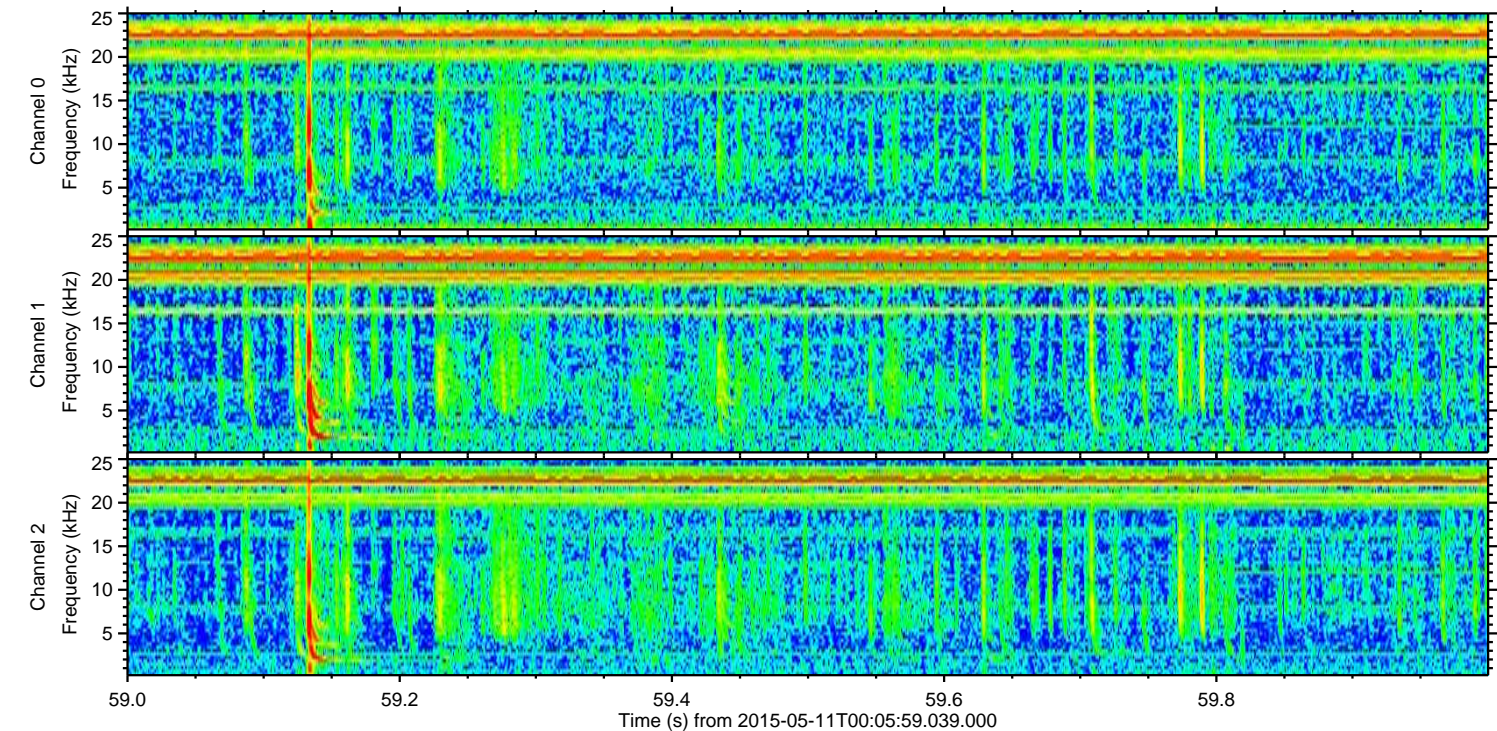
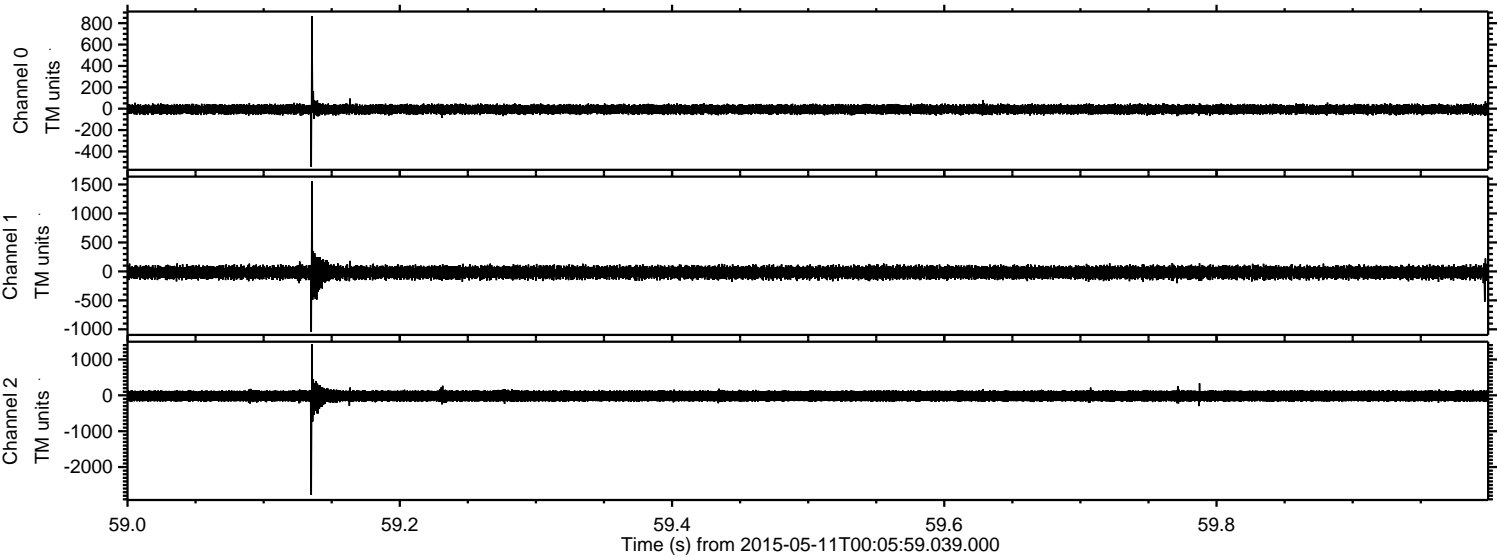

Processed Mon May 11 02:13:39 2015 by ELM ver.2012-10-06 from 001__elm20150511_000558__dat00.bin

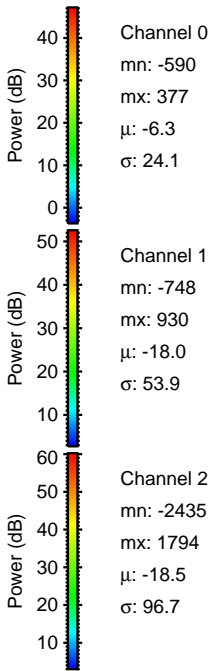
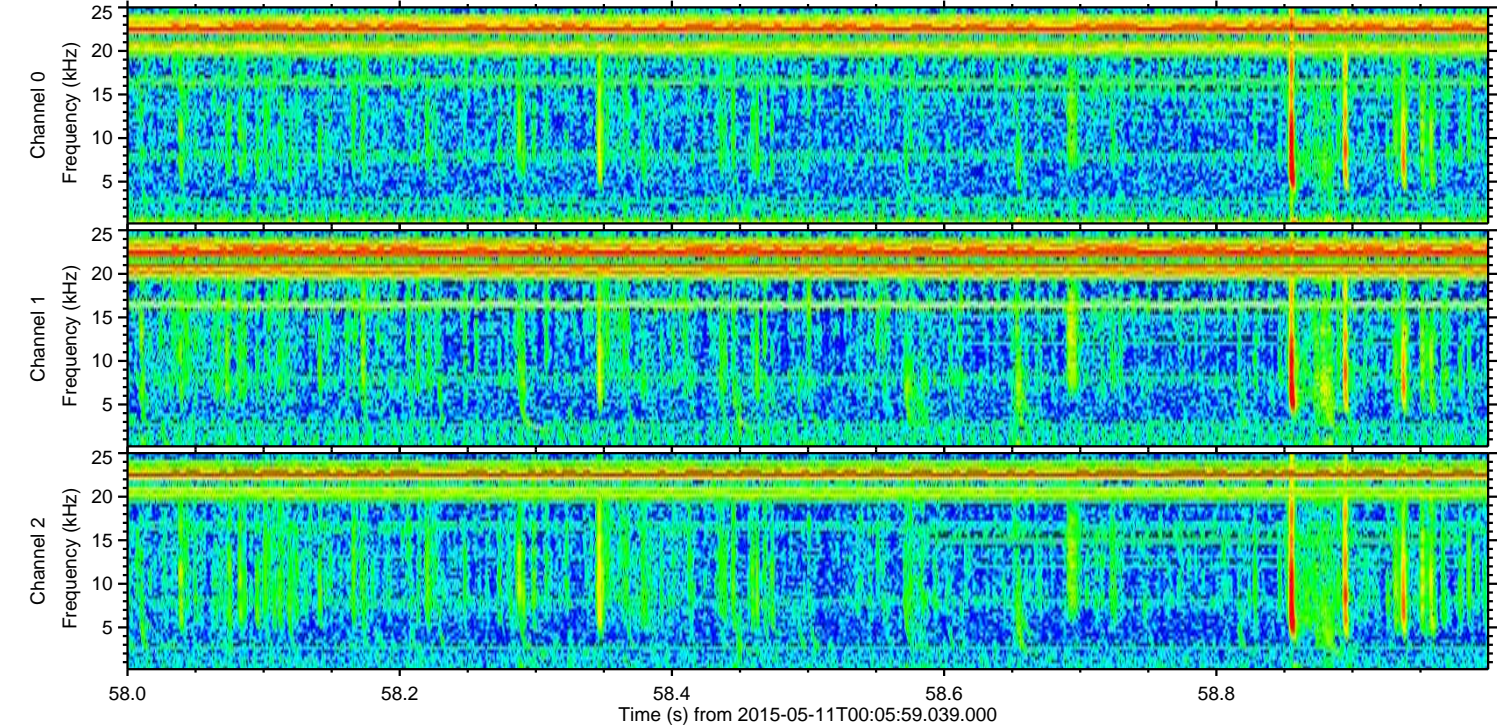
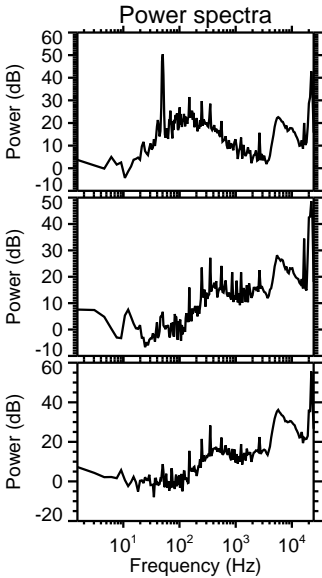
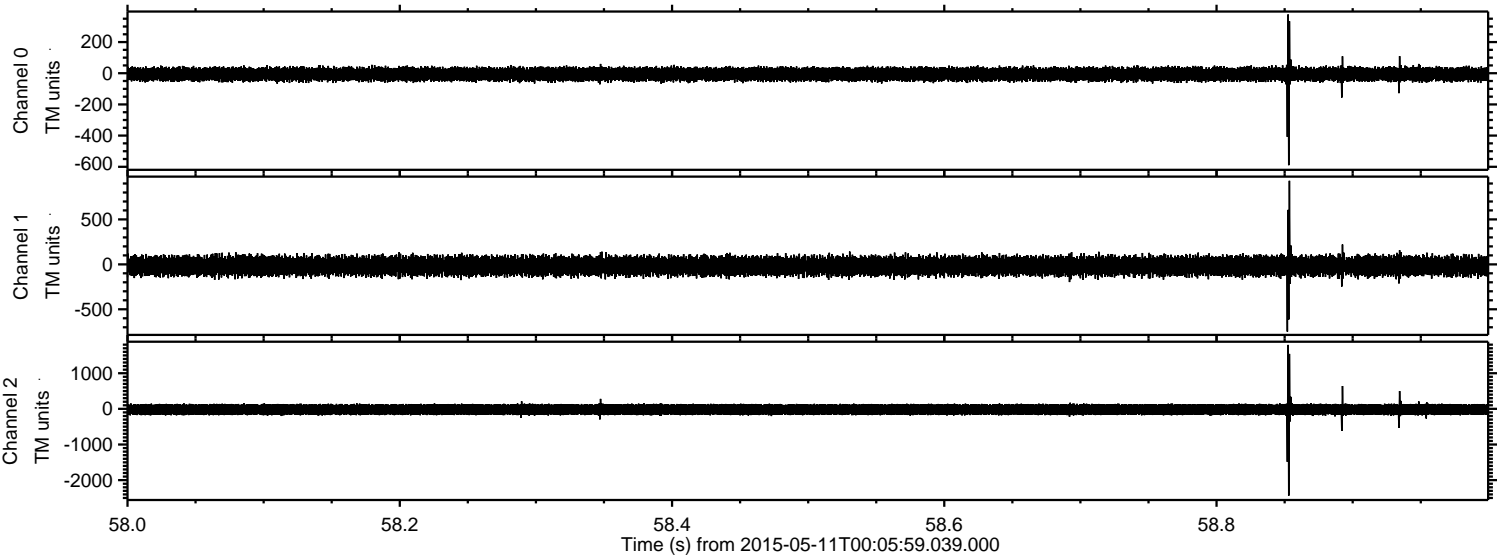

Processed Mon May 11 02:13:40 2015 by ELM ver.2012-10-06 from 001__elm20150511_000558__dat00.bin

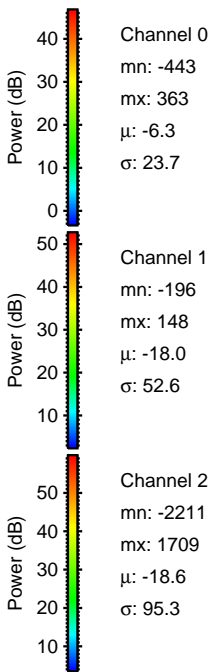
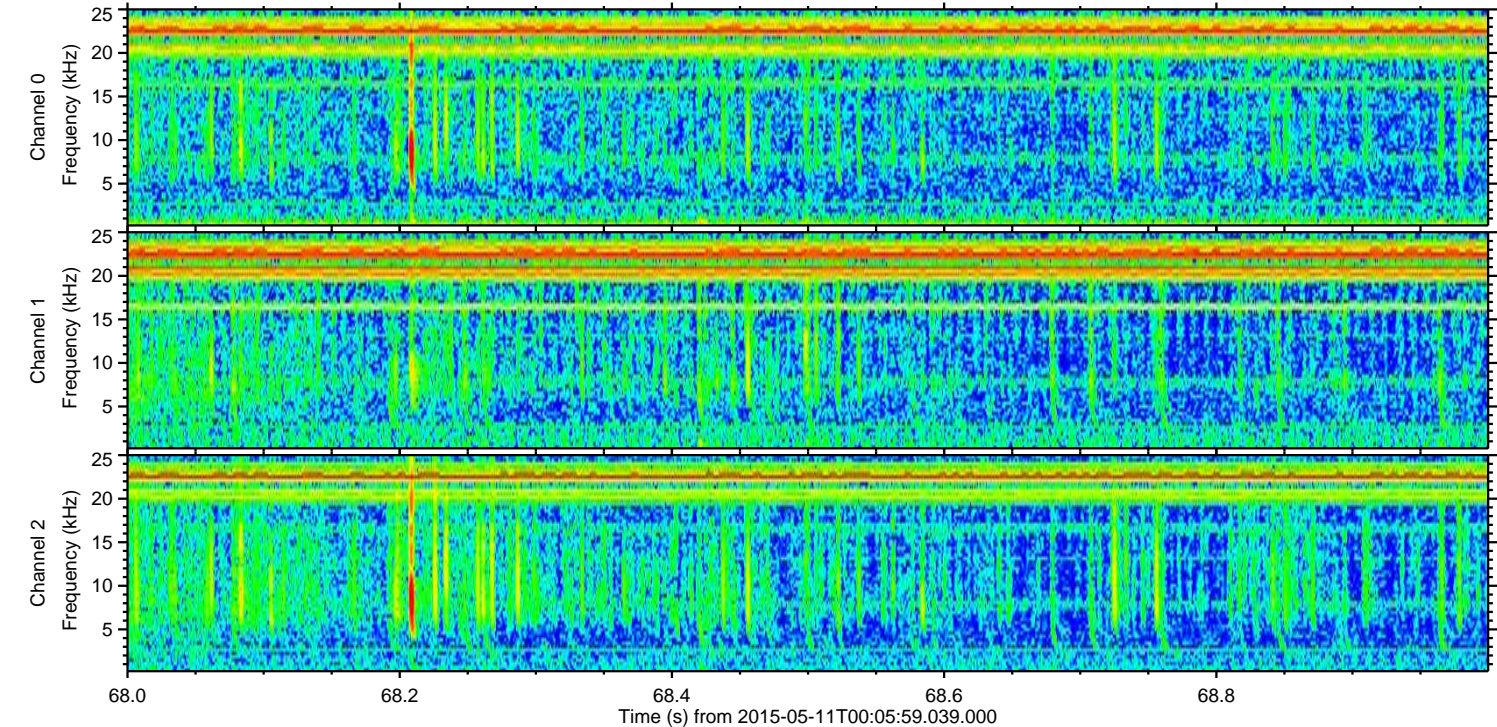
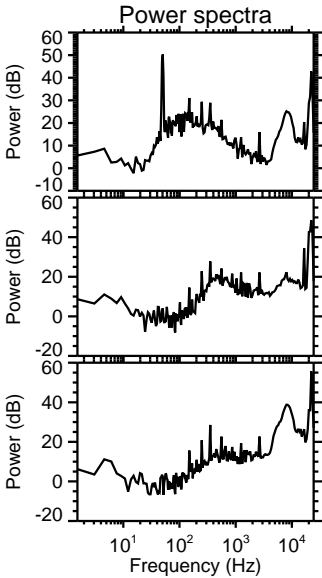
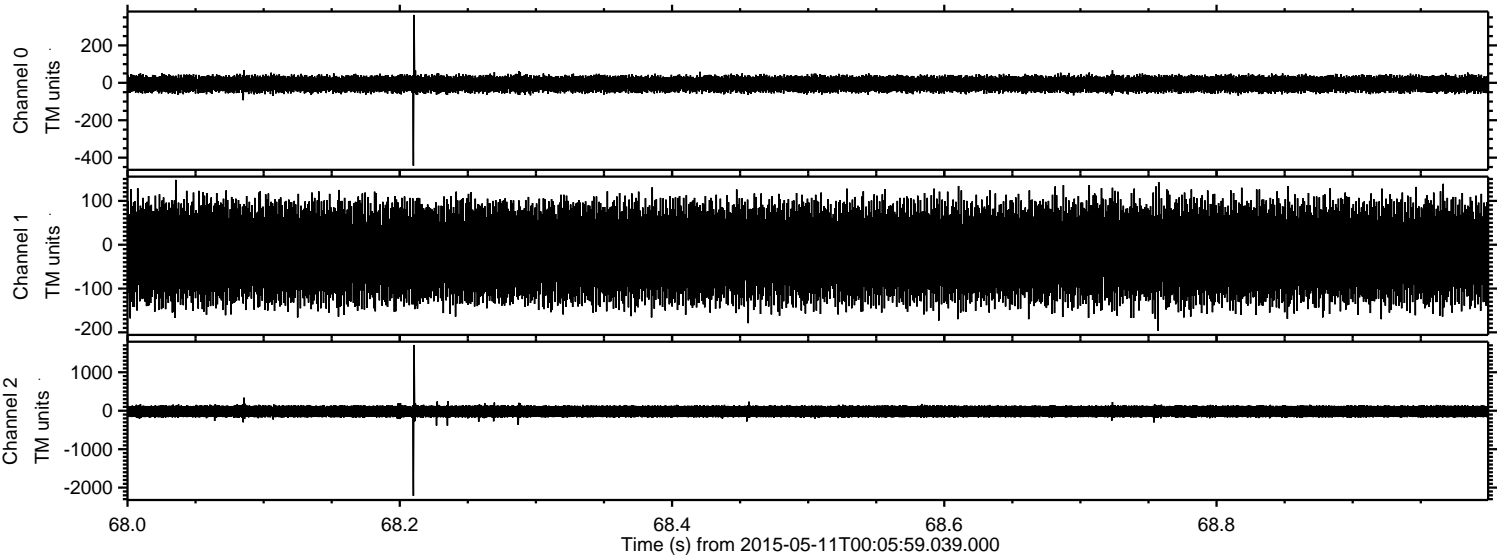

ELMAVAN 3D WAVEFORMS (Measured data sampled at 50 kHz) 49789 packets of 144 samples from 2015-05-11T00:05:59.039.000. Part 127/144

Processed Mon May 11 02:13:41 2015 by ELM ver.2012-10-06 from 001__elm20150511_000558__dat00.bin

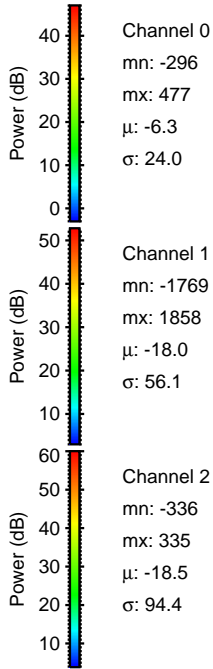
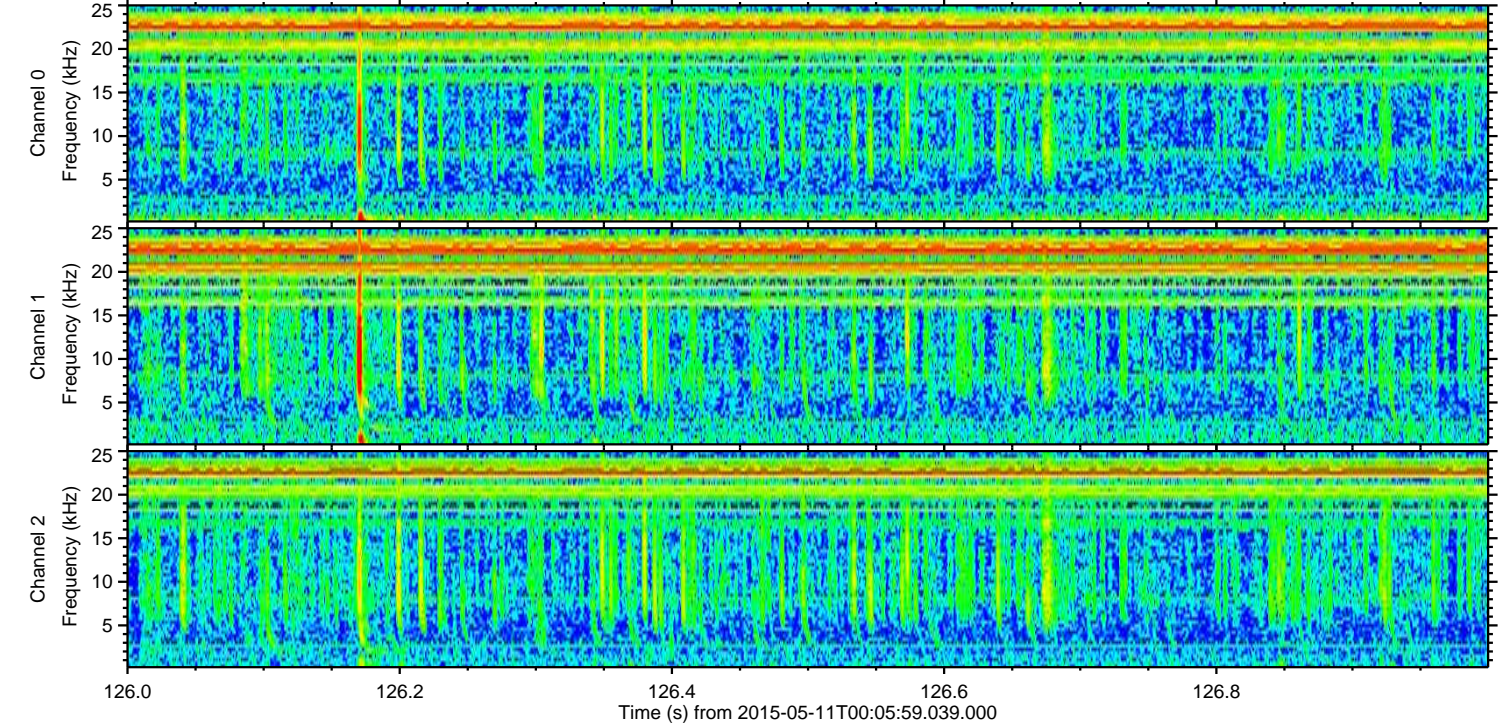
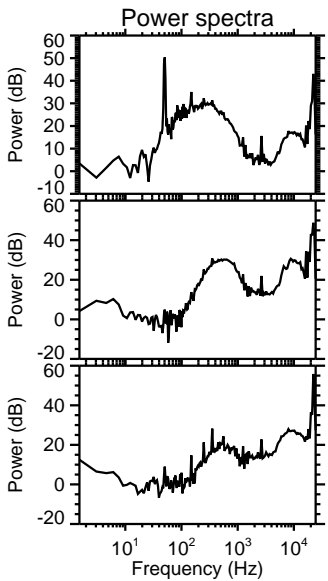
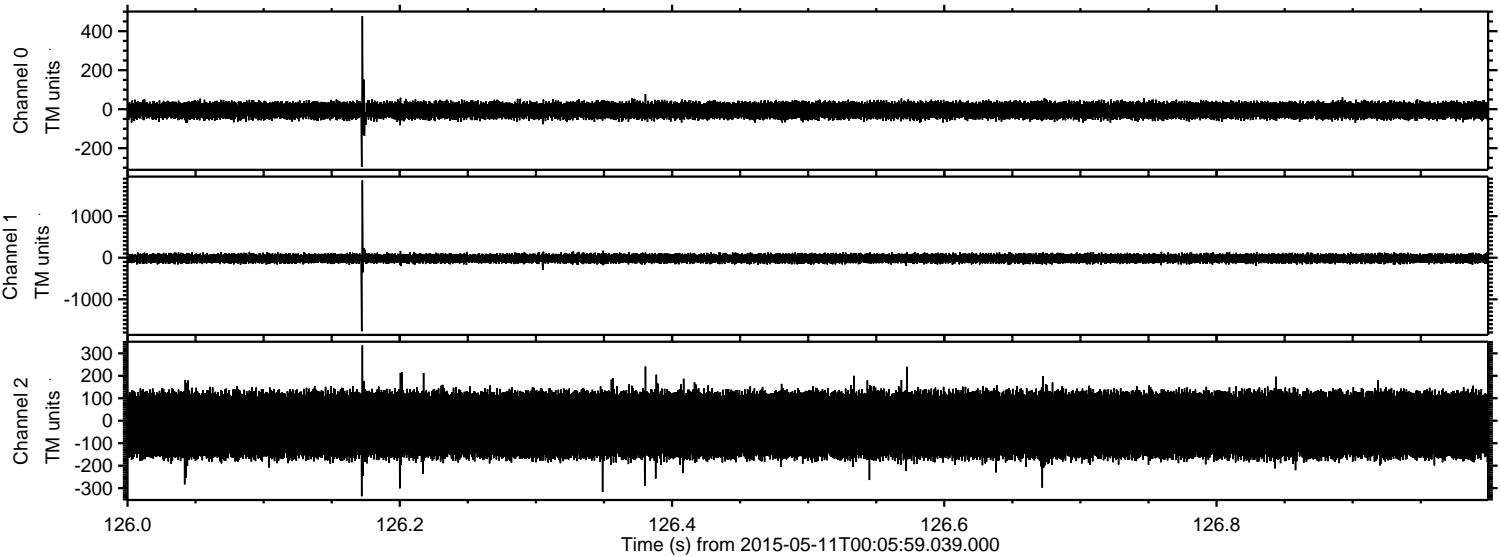

Processed Mon May 11 02:13:42 2015 by ELM ver.2012-10-06 from 001__elm20150511_000558__dat00.bin

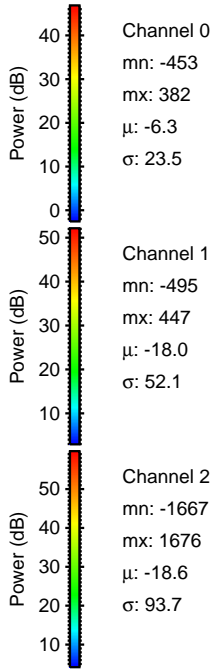
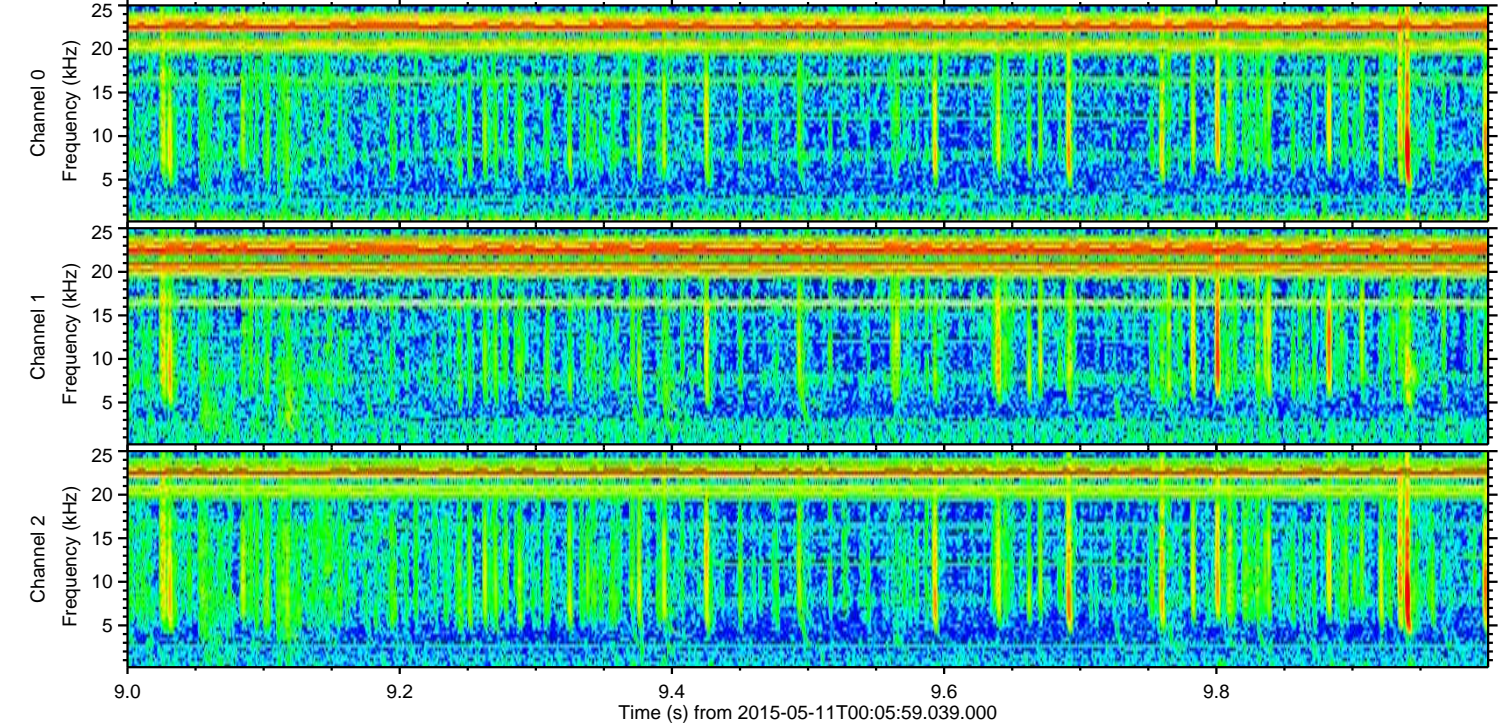
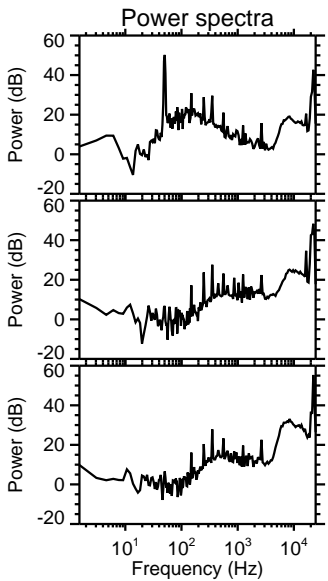
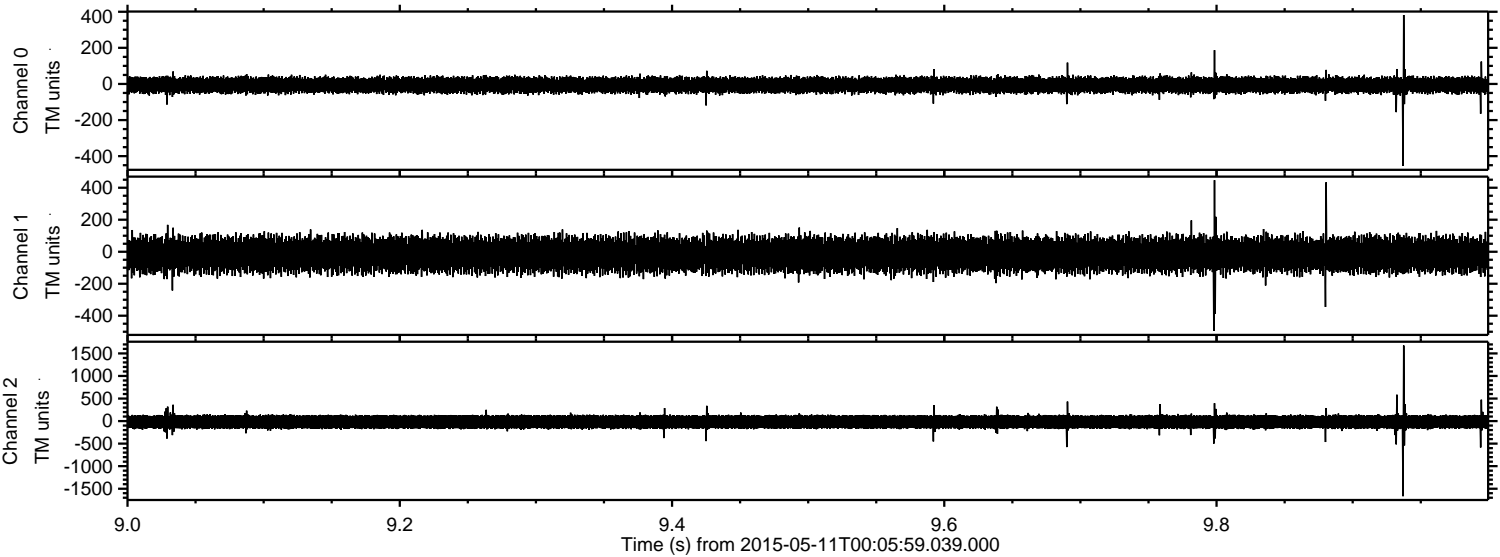

ELMAVAN 3D WAVEFORMS (Measured data sampled at 50 kHz) 49789 packets of 144 samples from 2015-05-11T00:05:59.039.000. Part 104/144

Processed Mon May 11 02:13:43 2015 by ELM ver.2012-10-06 from 001__elm20150511_000558__dat00.bin

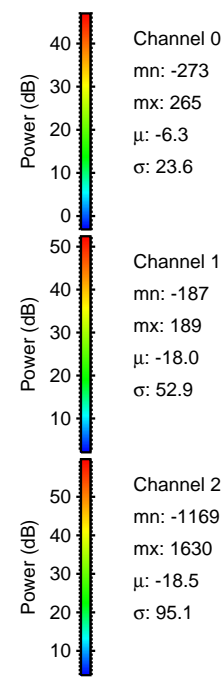
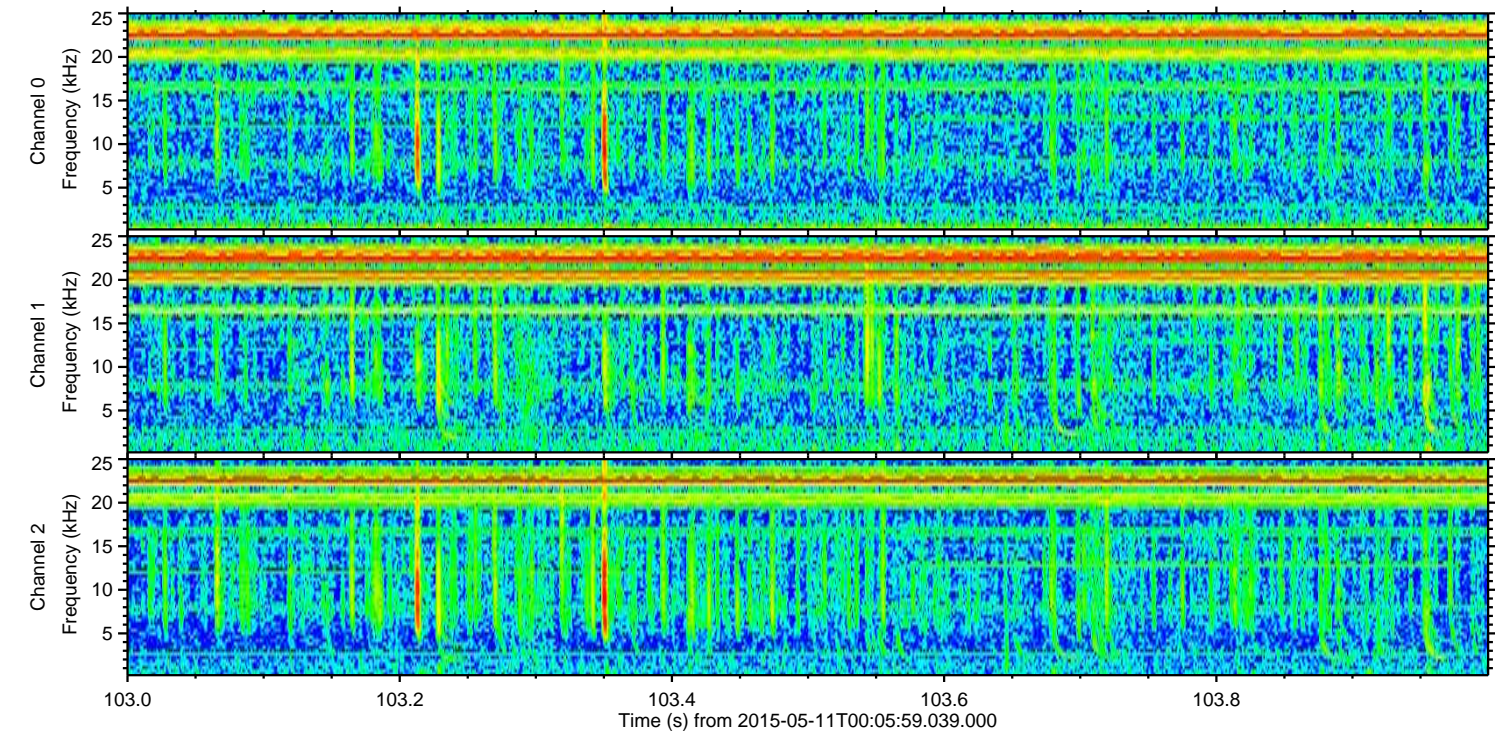
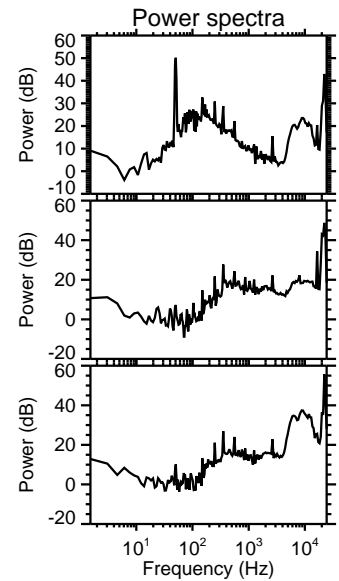
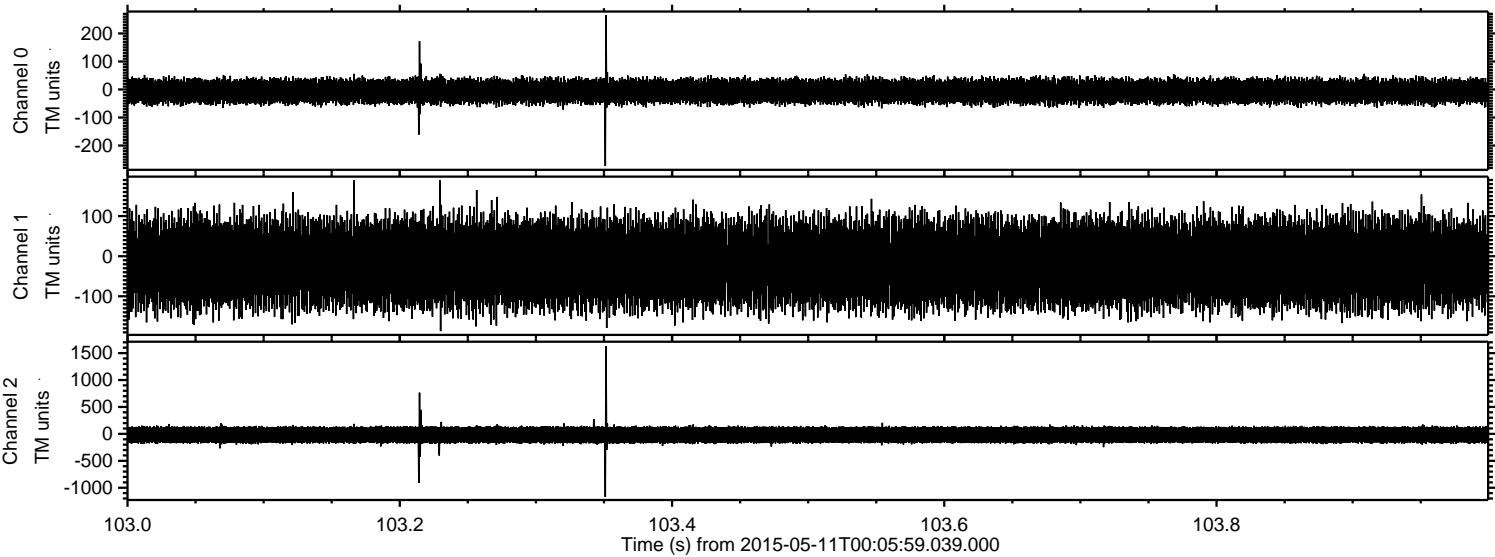

Processed Mon May 11 02:13:43 2015 by ELM ver.2012-10-06 from 001__elm20150511_000558__dat00.bin

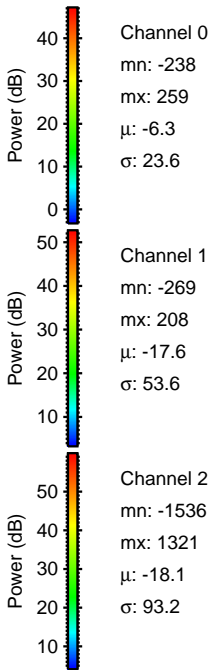
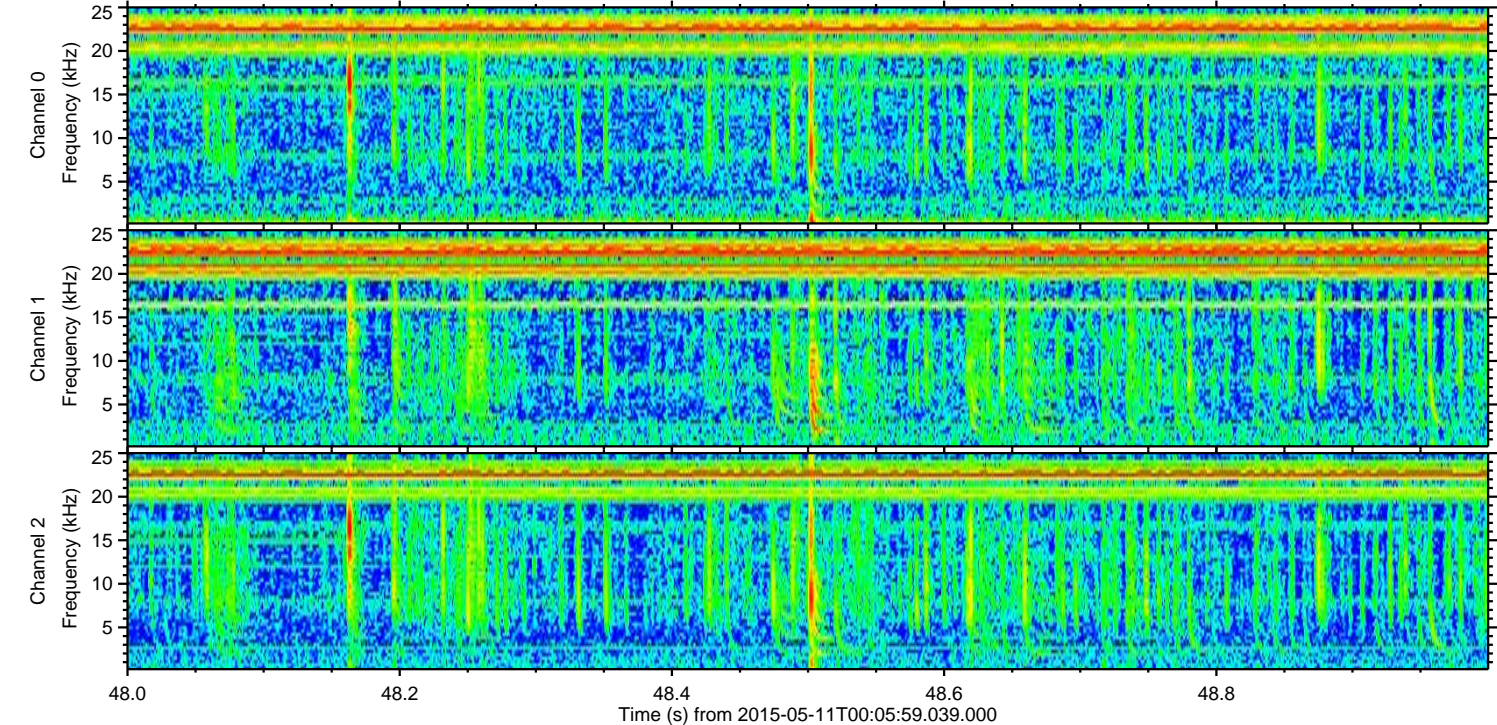
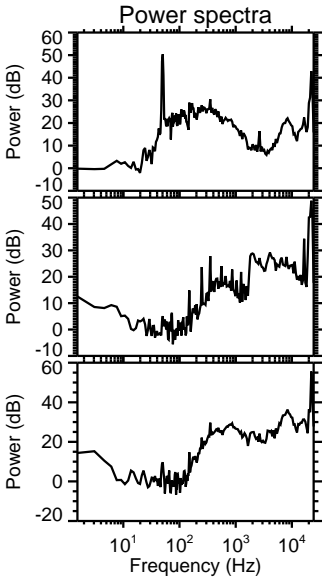
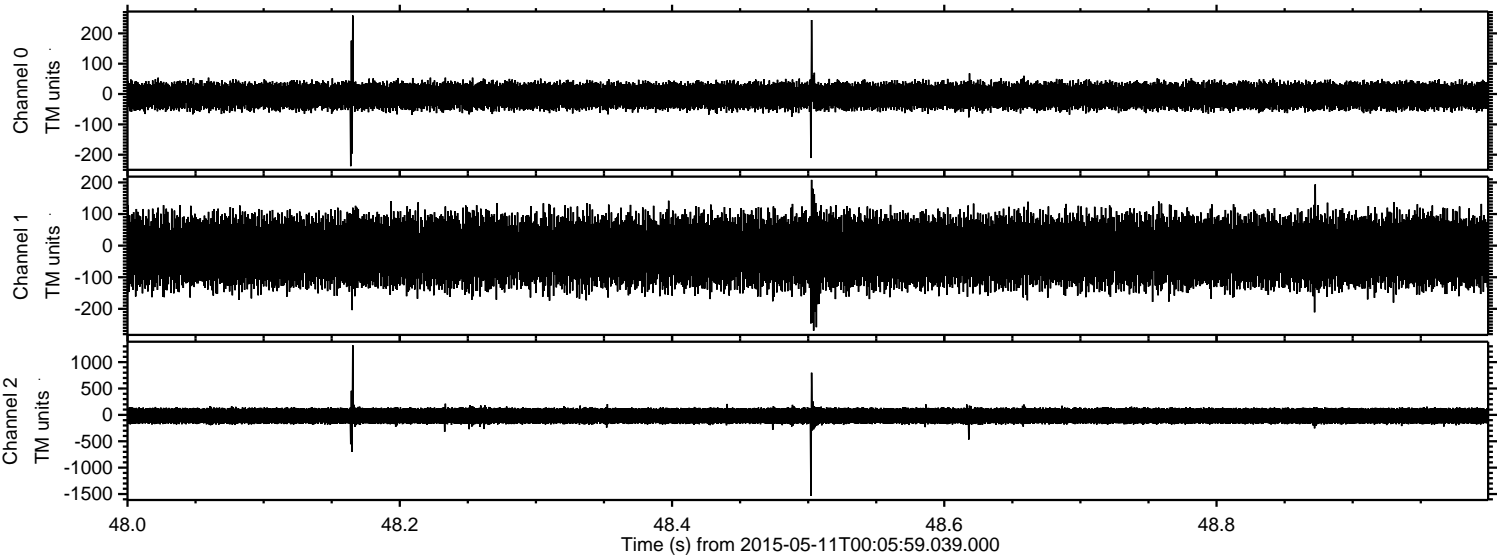

Processed Mon May 11 02:13:44 2015 by ELM ver.2012-10-06 from 001__elm20150511_000558__dat00.bin

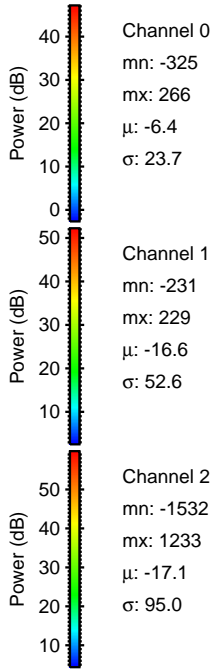
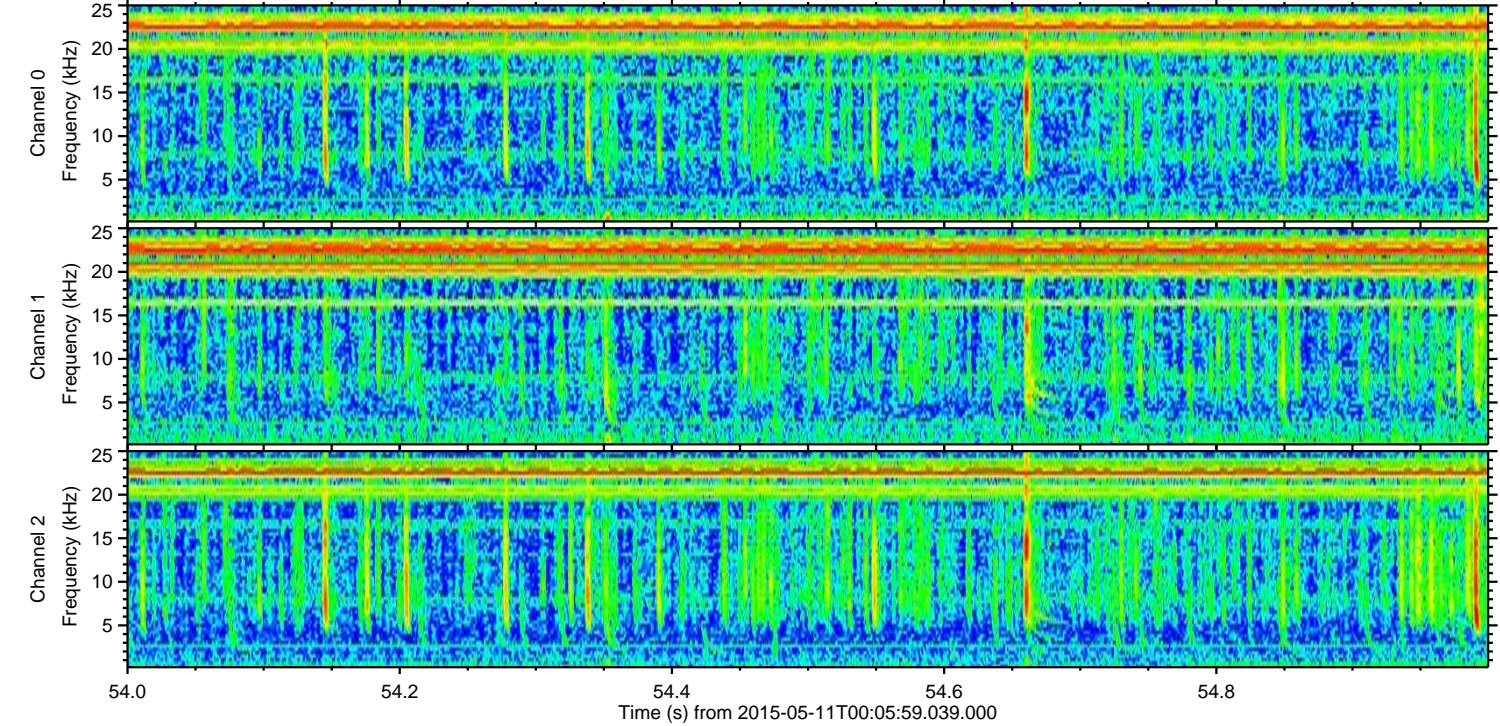
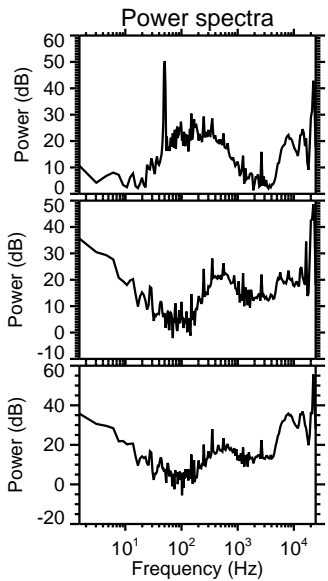
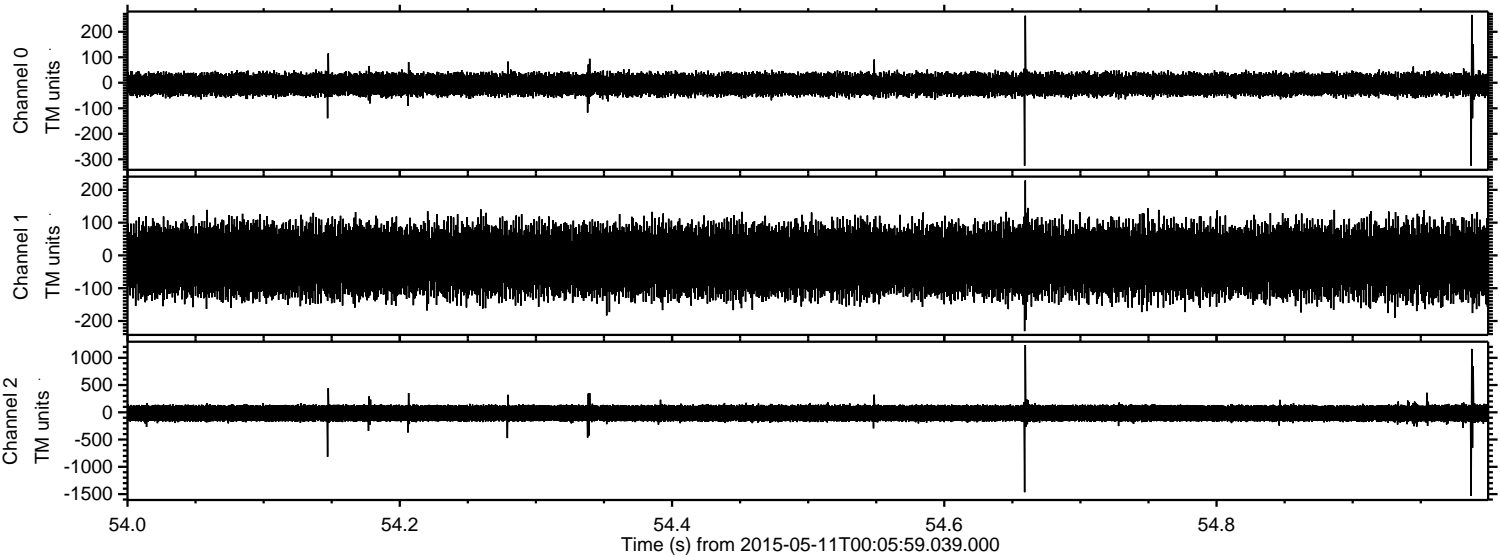

Channel 0
mn: -325
mx: 266
 μ : -6.4
 σ : 23.7

Channel 1
mn: -231
mx: 229
 μ : -16.6
 σ : 52.6

Channel 2
mn: -1532
mx: 1233
 μ : -17.1
 σ : 95.0

