

ELMAVAN 3D WAVEFORMS (Measured data sampled at 50 kHz) 49745 packets of 144 samples from 2015-05-10T17:30:46.276.999.

Processed Sun May 10 19:38:05 2015 by ELM ver.2012-10-06 from 001__elm20150510_173045__dat00.bin

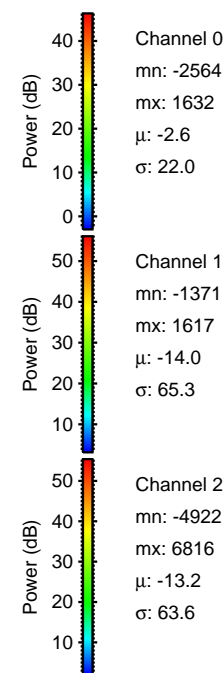

Processed Sun May 10 19:38:16 2015 by ELM ver.2012-10-06 from 001__elm20150510_173045__dat00.bin

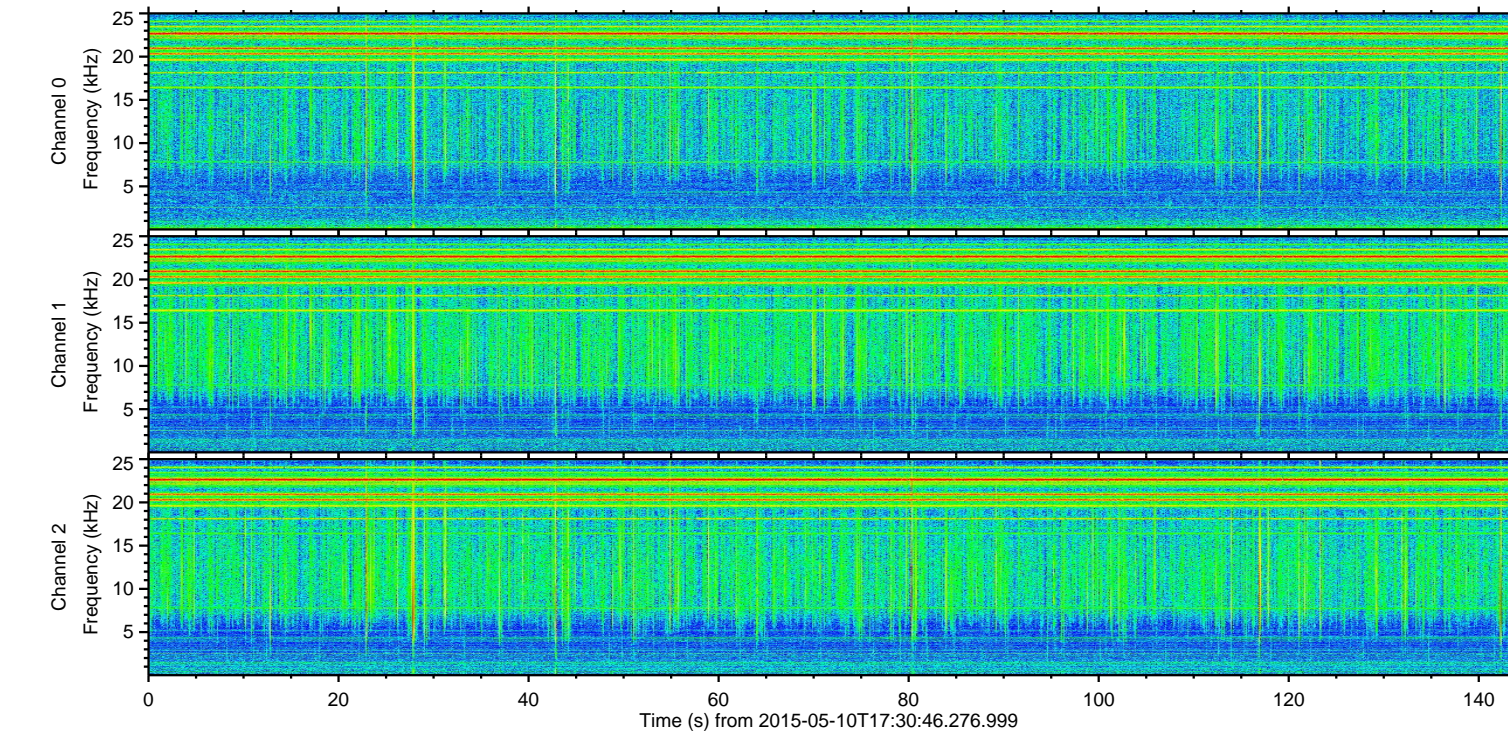
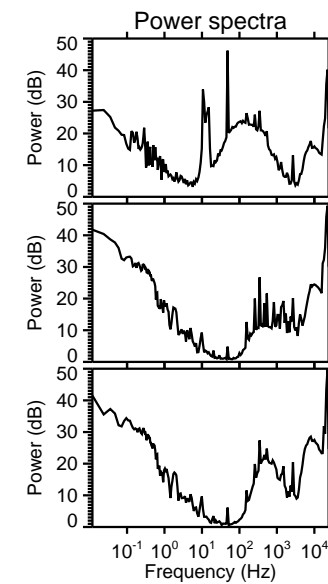
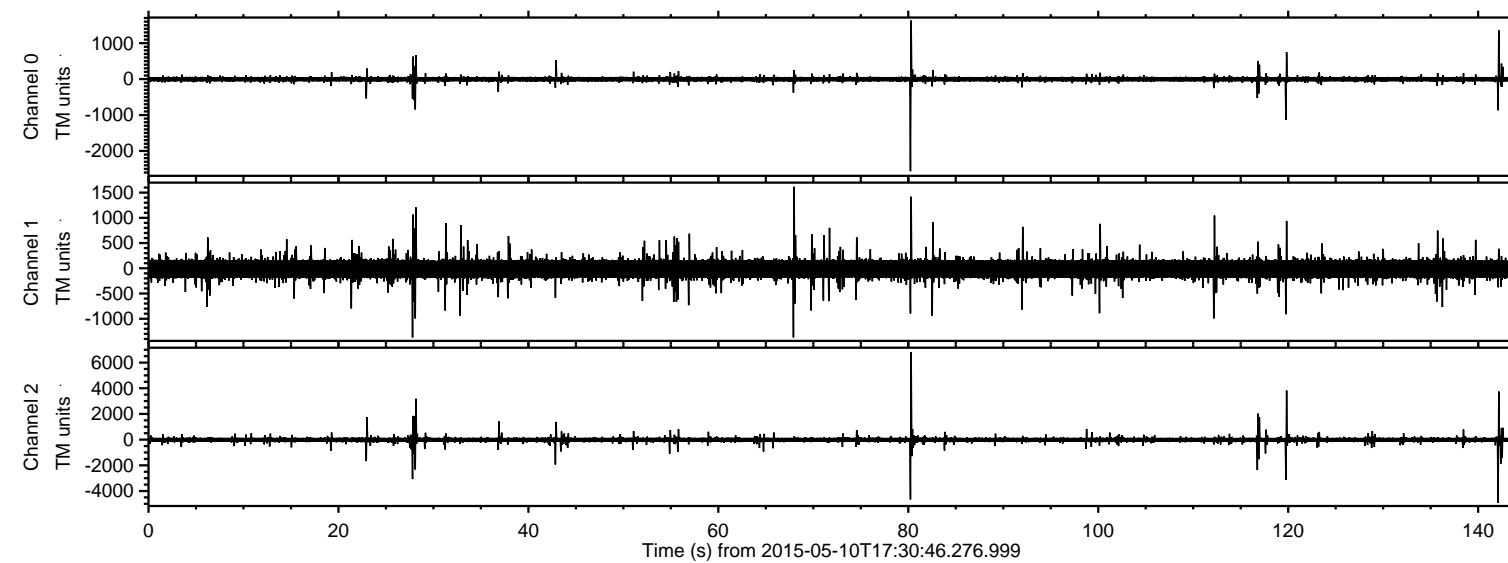
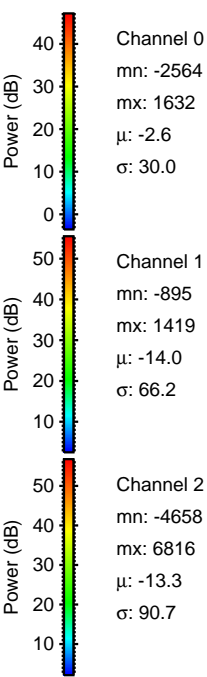
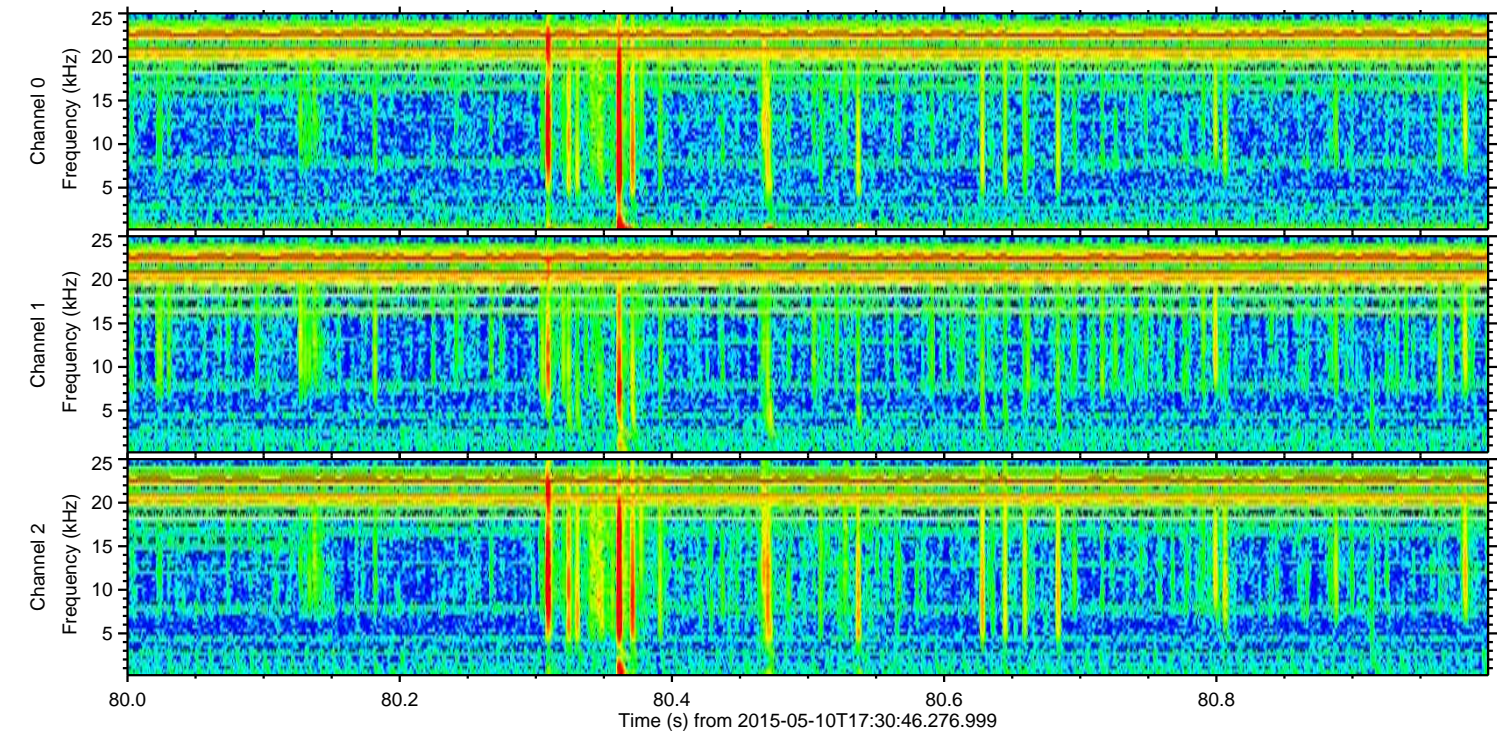
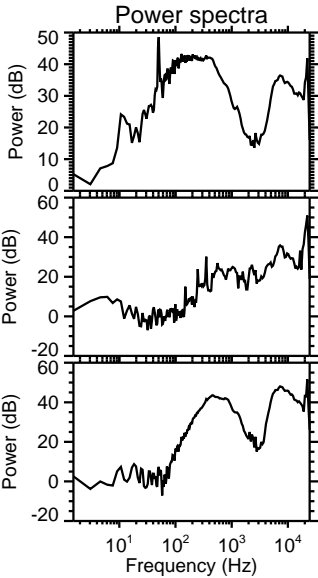
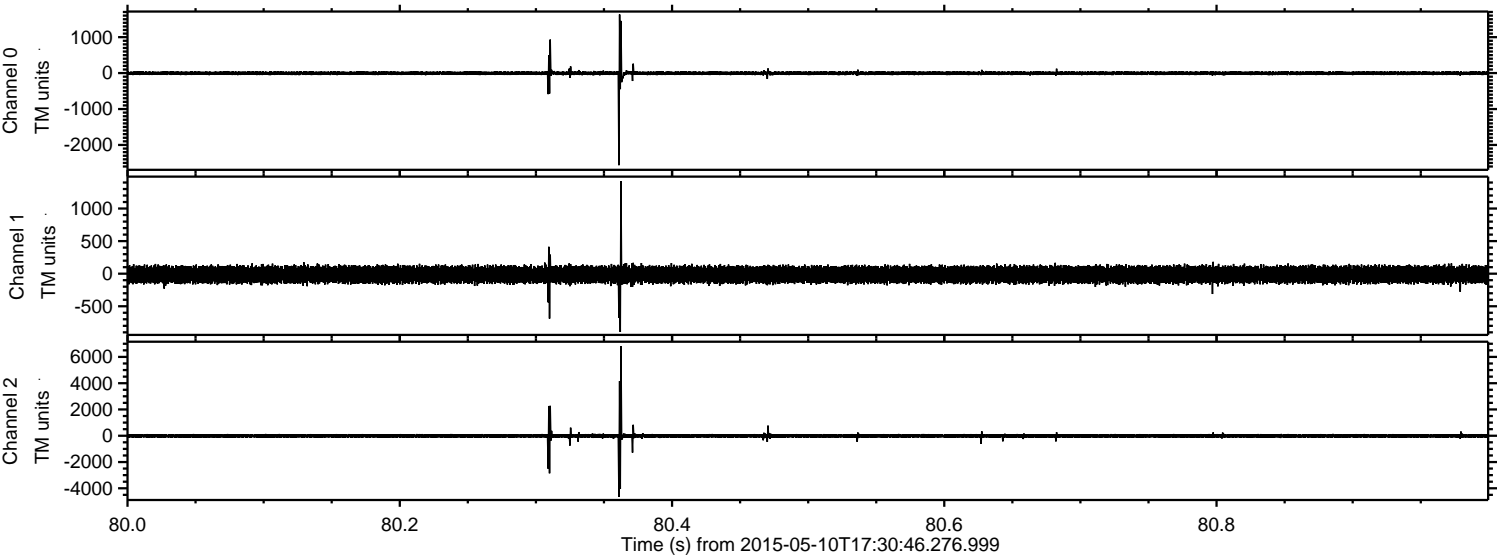

ELMAVAN 3D WAVEFORMS (Measured data sampled at 50 kHz) 49745 packets of 144 samples from 2015-05-10T17:30:46.276.999. Part 143/144

Processed Sun May 10 19:38:17 2015 by ELM ver.2012-10-06 from 001__elm20150510_173045__dat00.bin

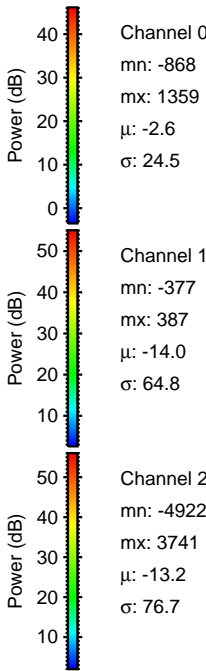
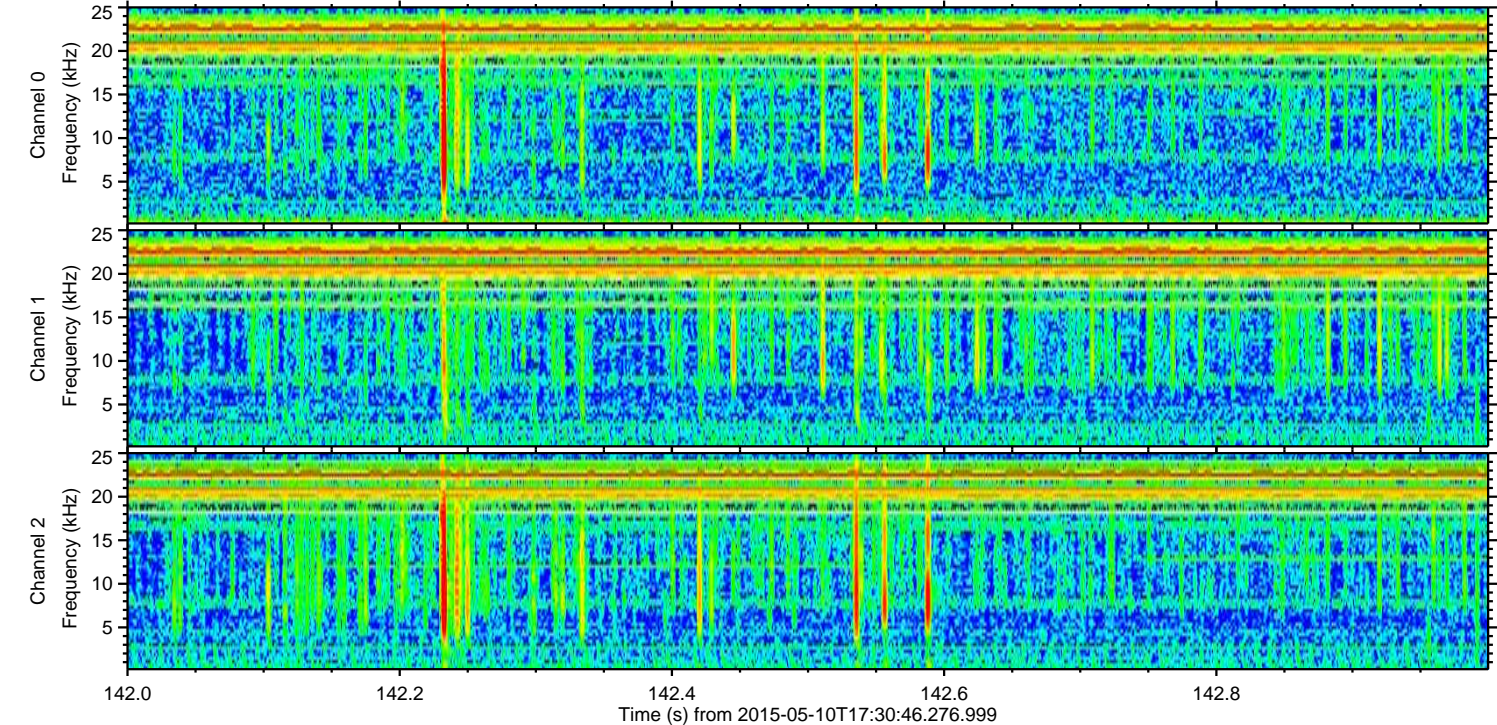
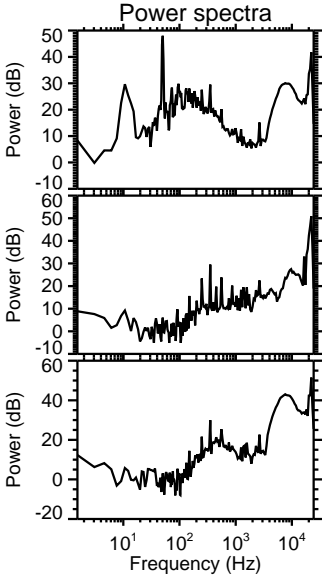
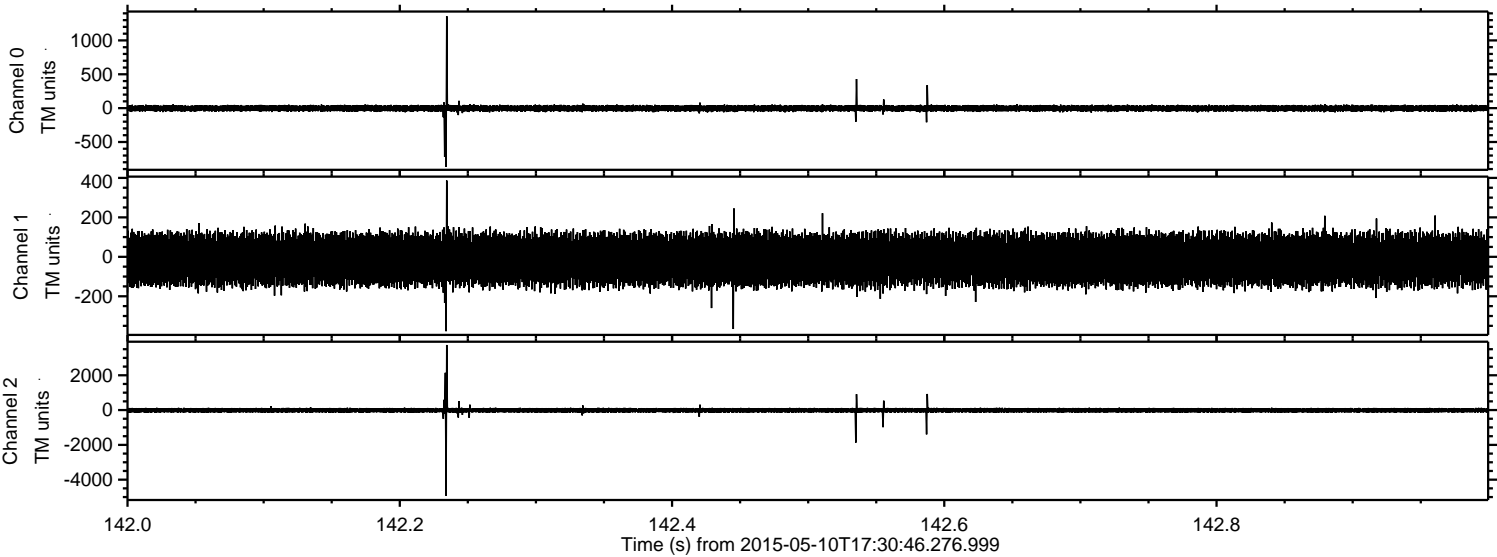

ELMAVAN 3D WAVEFORMS (Measured data sampled at 50 kHz) 49745 packets of 144 samples from 2015-05-10T17:30:46.276.999. Part 120/144

Processed Sun May 10 19:38:18 2015 by ELM ver.2012-10-06 from 001__elm20150510_173045__dat00.bin

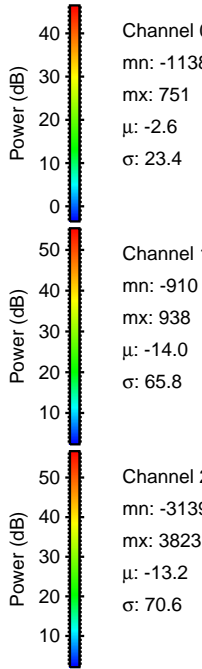
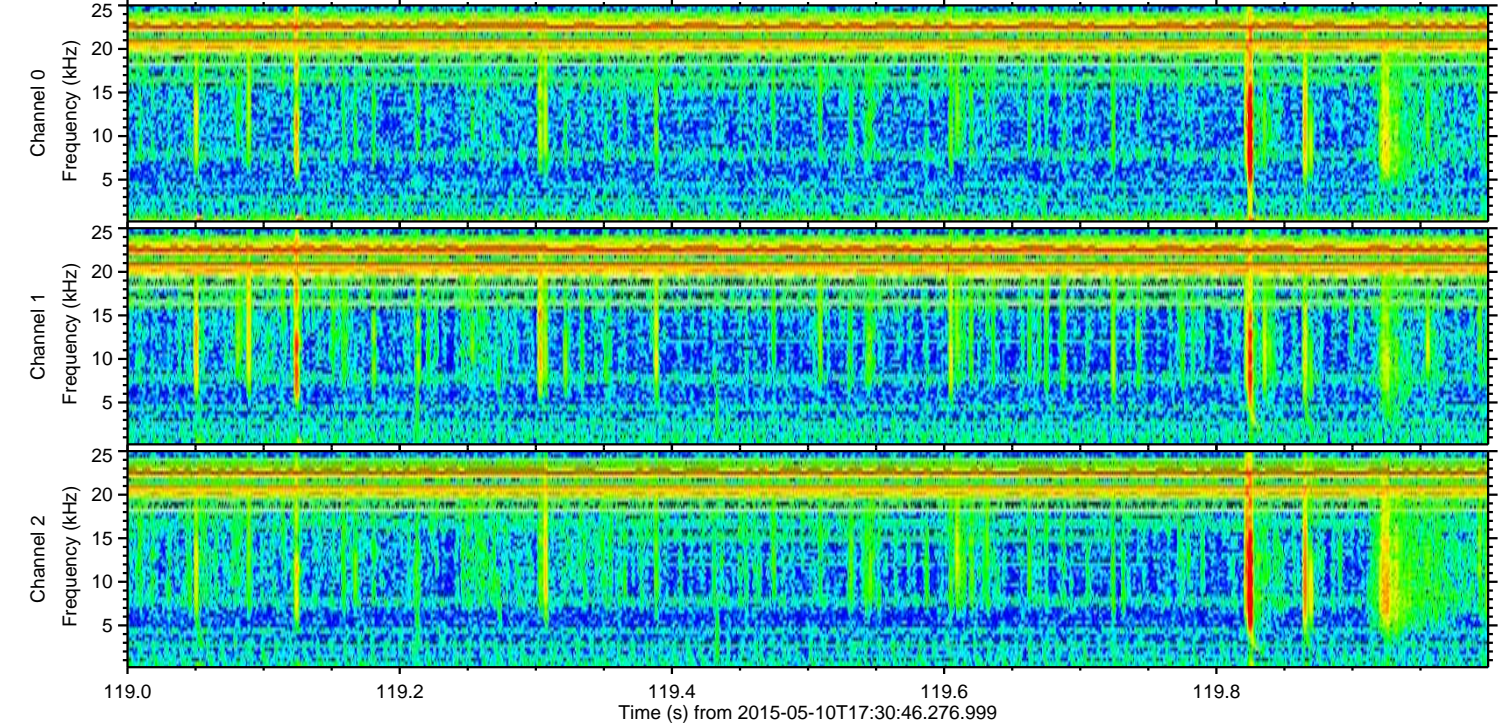
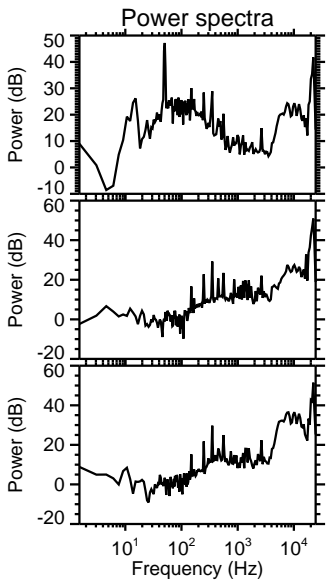
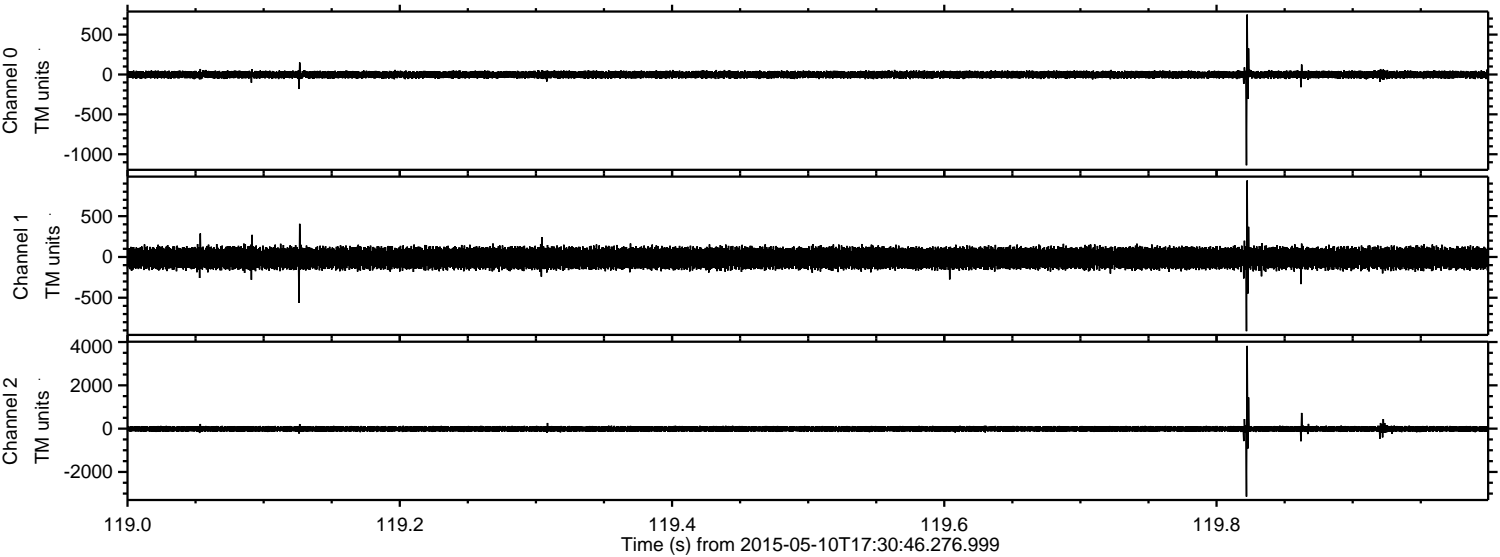

Processed Sun May 10 19:38:19 2015 by ELM ver.2012-10-06 from 001__elm20150510_173045__dat00.bin

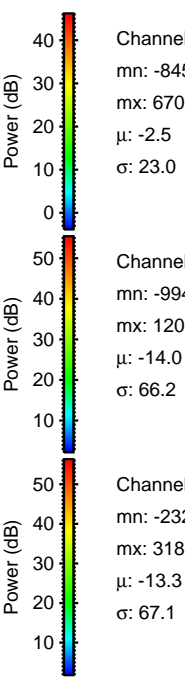
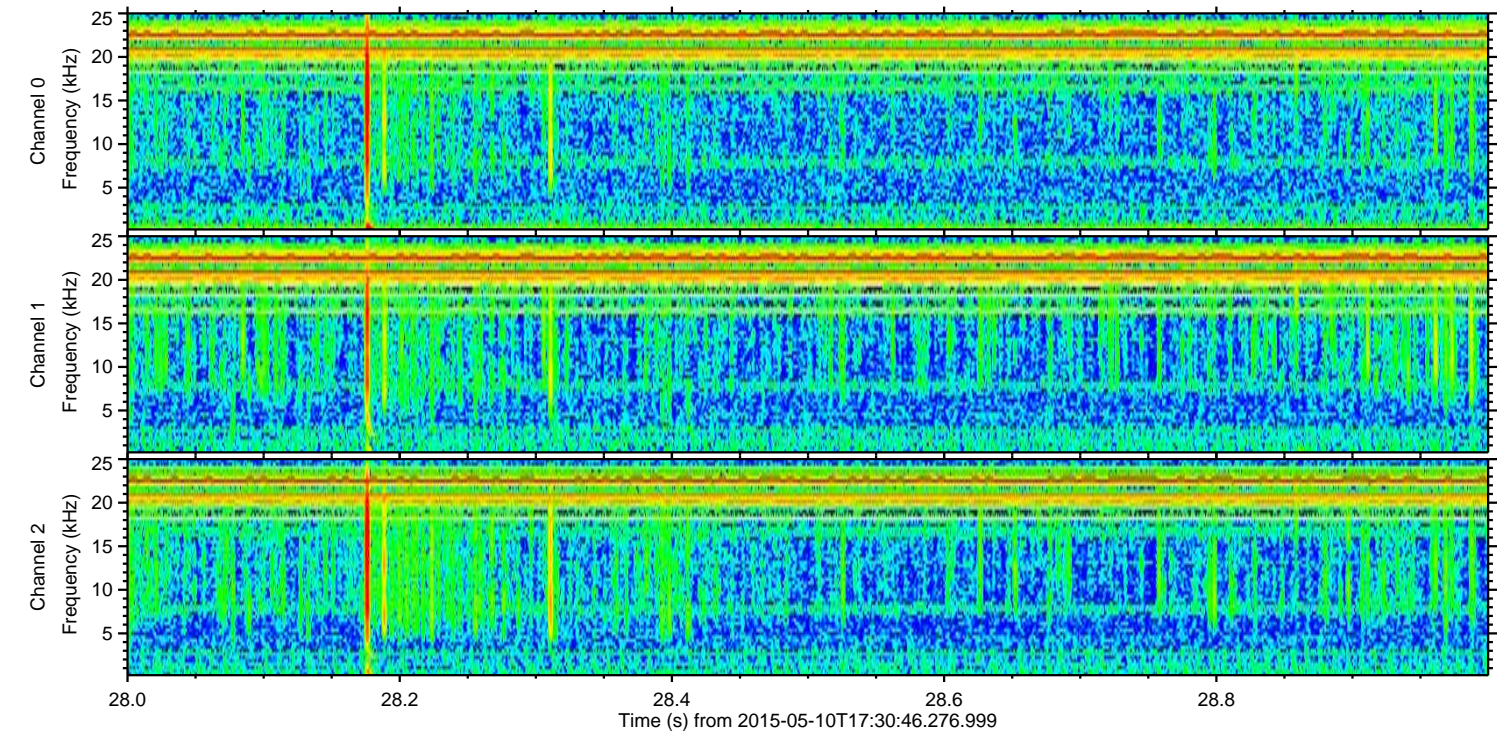
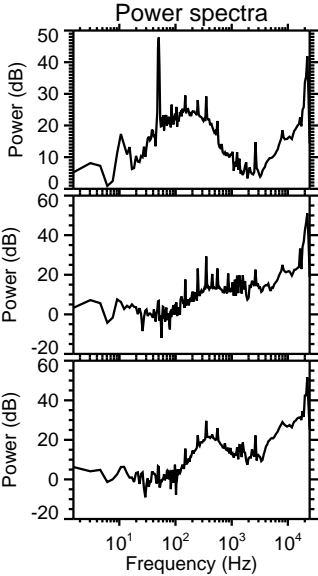
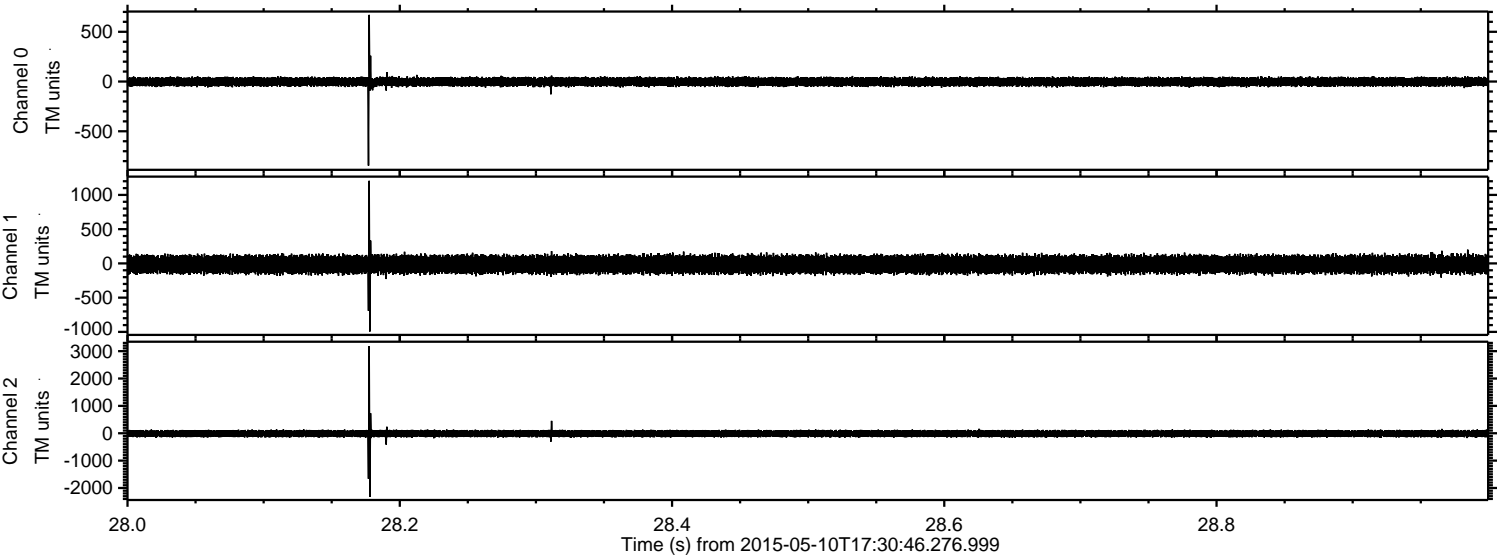

Channel 0
mn: -845
mx: 670
 μ : -2.5
 σ : 23.0

Channel 1
mn: -994
mx: 1207
 μ : -14.0
 σ : 66.2

Channel 2
mn: -2323
mx: 3185
 μ : -13.3
 σ : 67.1

Processed Sun May 10 19:38:20 2015 by ELM ver.2012-10-06 from 001__elm20150510_173045__dat00.bin

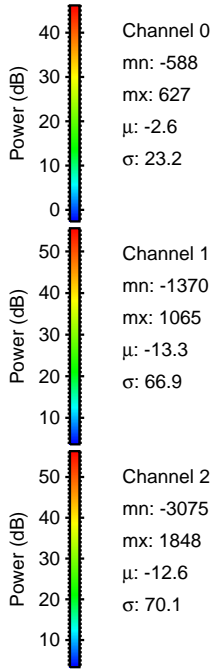
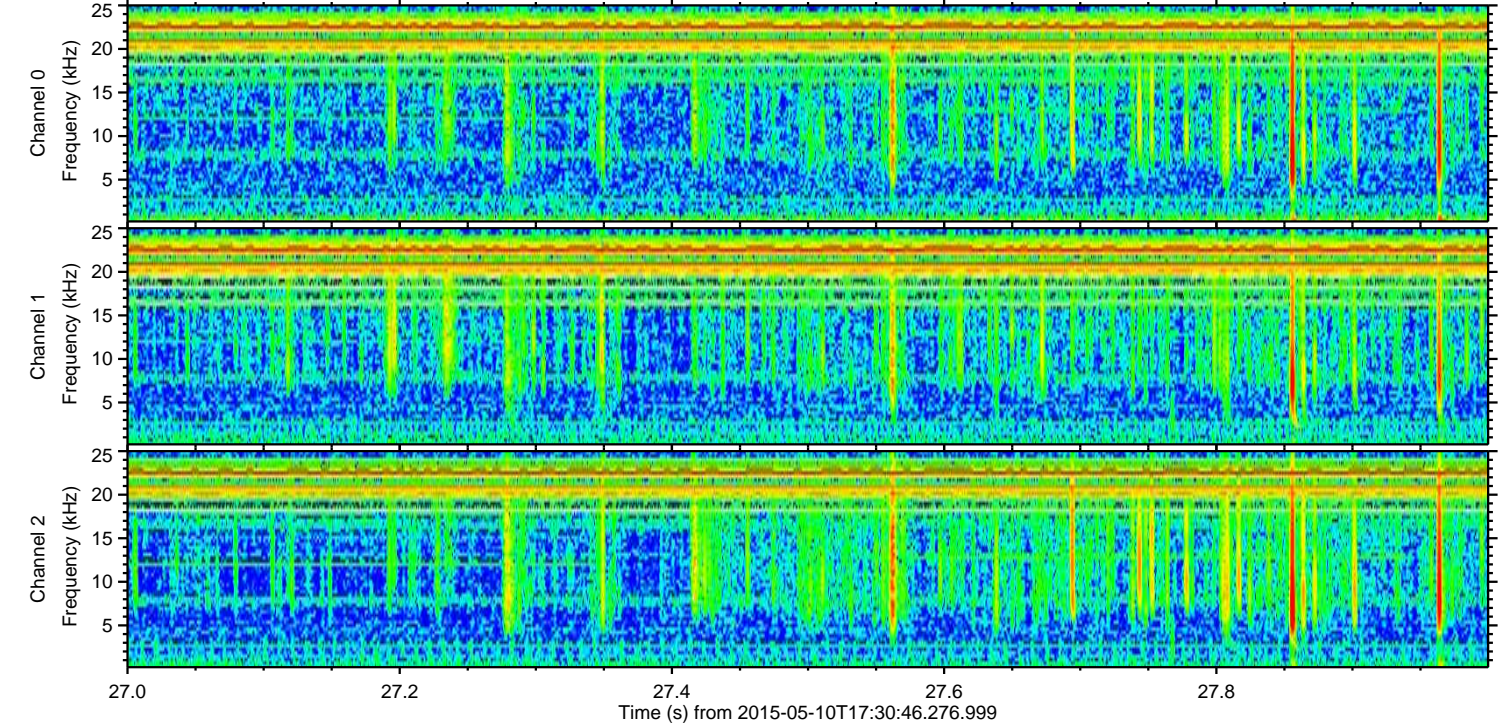
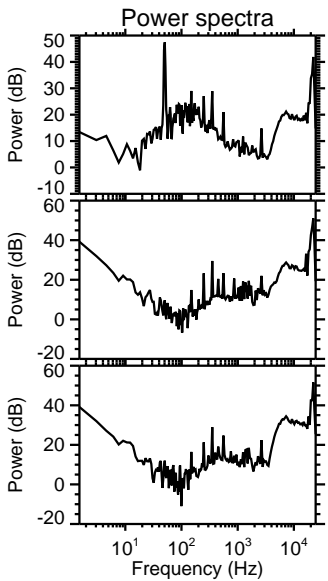
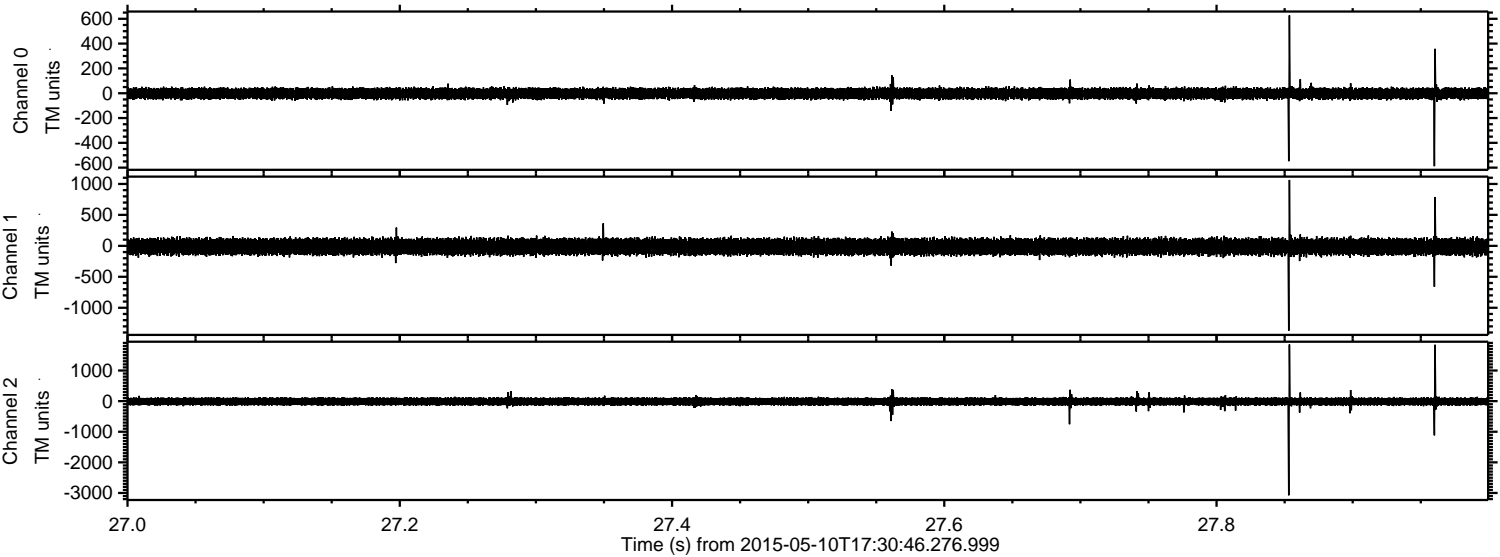

ELMAVAN 3D WAVEFORMS (Measured data sampled at 50 kHz) 49745 packets of 144 samples from 2015-05-10T17:30:46.276.999. Part 117/144

Processed Sun May 10 19:38:21 2015 by ELM ver.2012-10-06 from 001__elm20150510_173045__dat00.bin

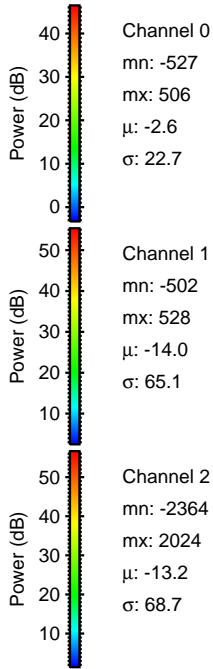
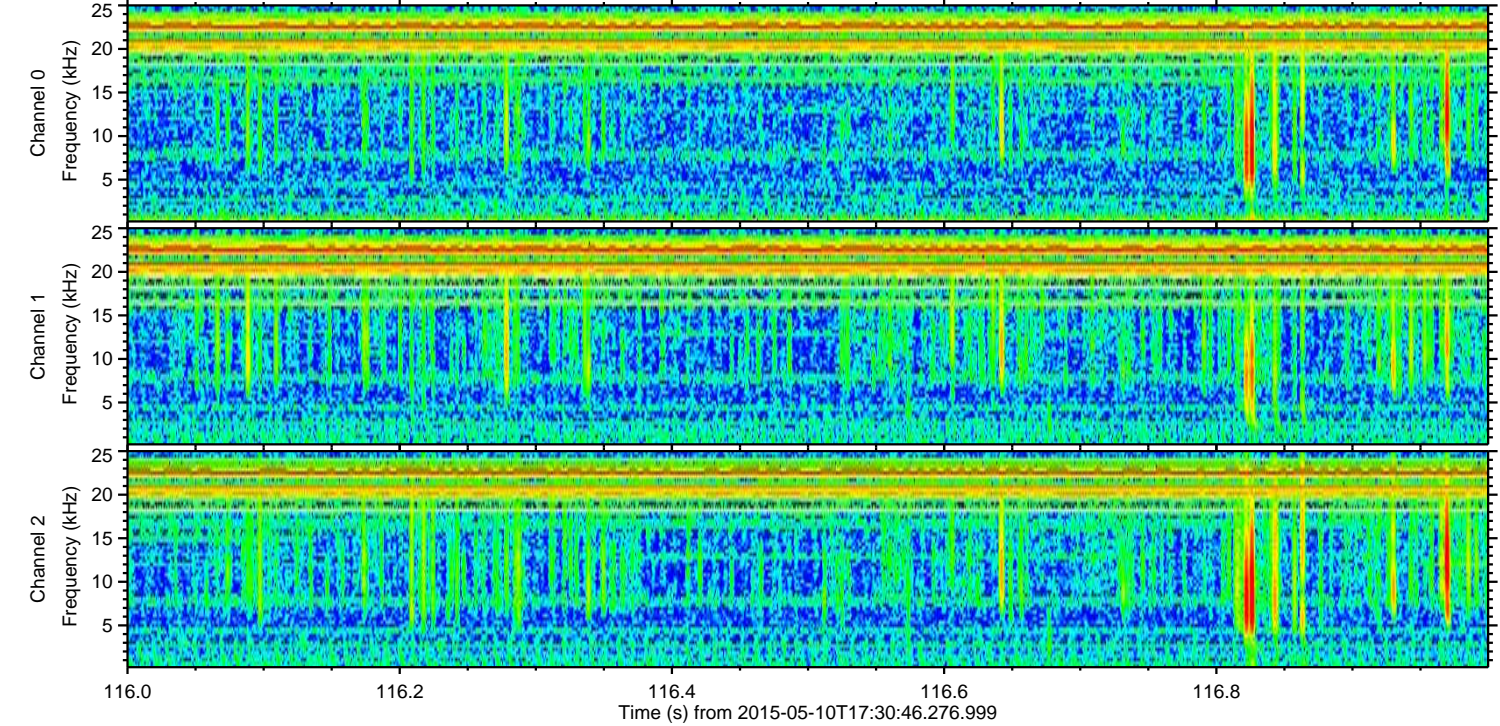
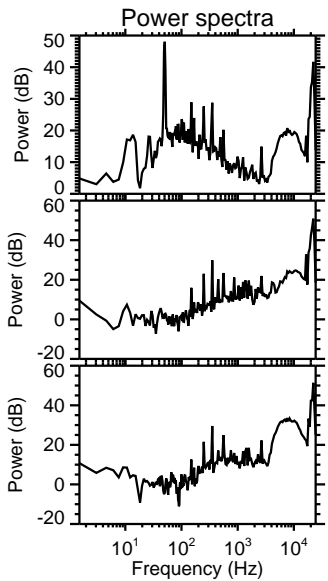
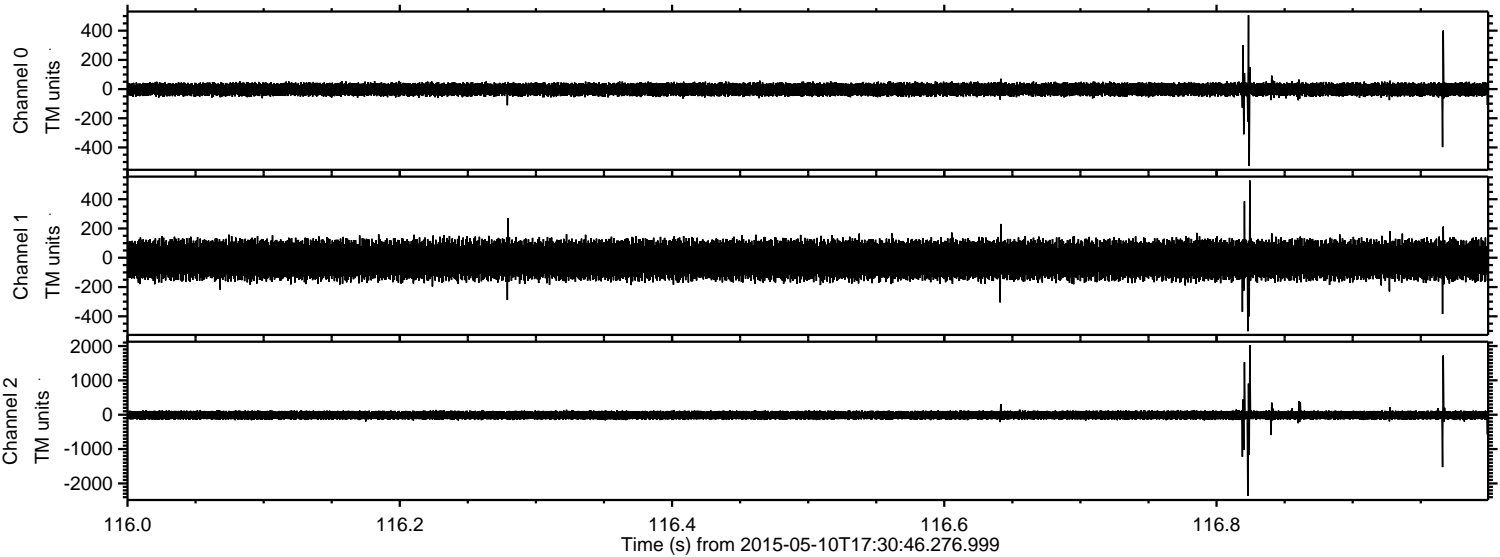

Channel 0
mn: -527
mx: 506
 μ : -2.6
 σ : 22.7

Channel 1
mn: -502
mx: 528
 μ : -14.0
 σ : 65.1

Channel 2
mn: -2364
mx: 2024
 μ : -13.2
 σ : 68.7

Processed Sun May 10 19:38:22 2015 by ELM ver.2012-10-06 from 001__elm20150510_173045__dat00.bin

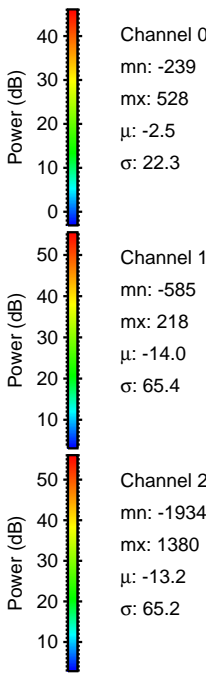
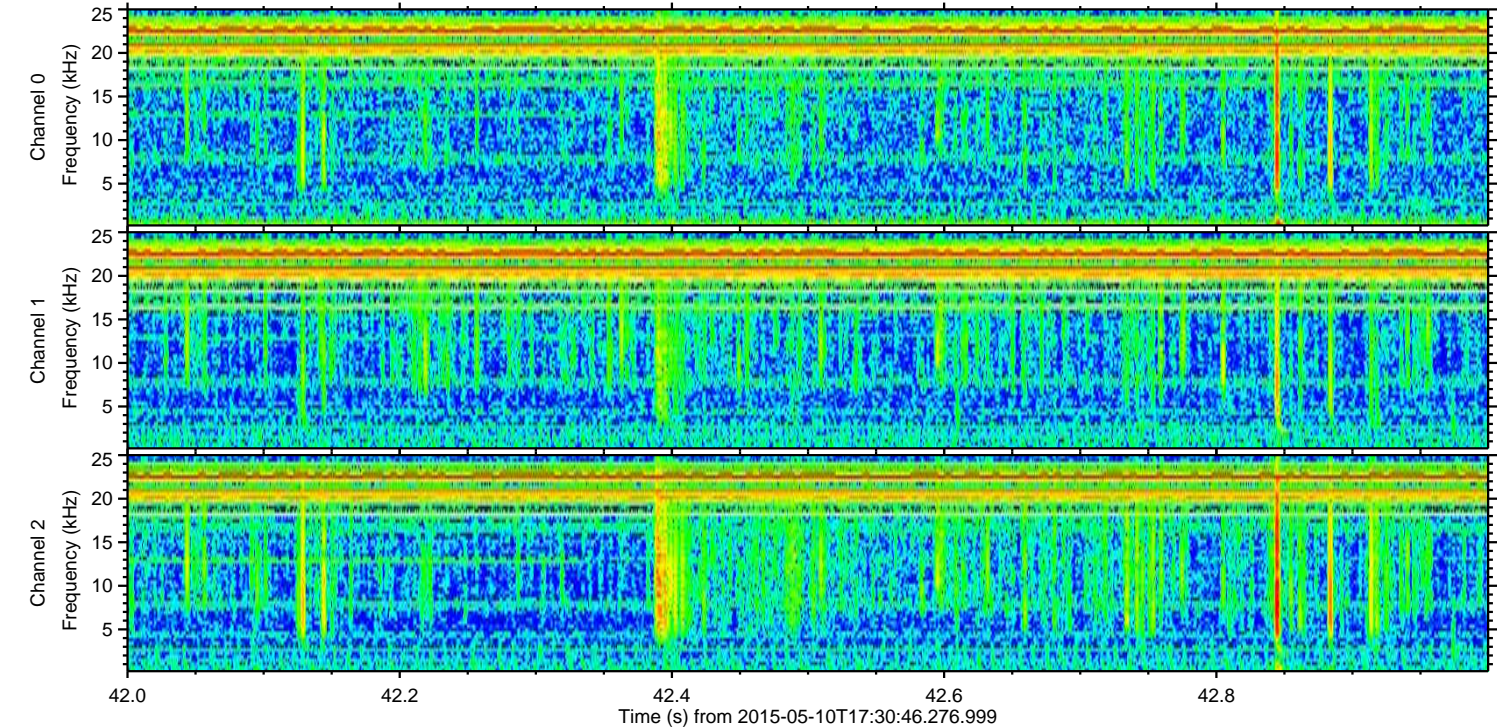
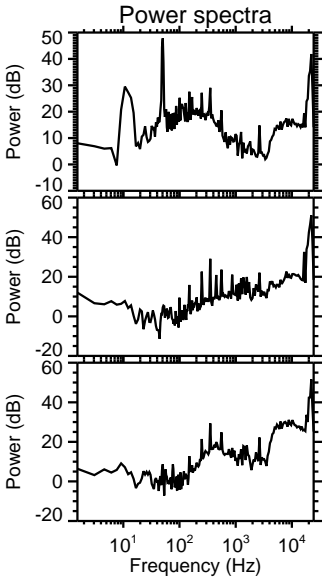
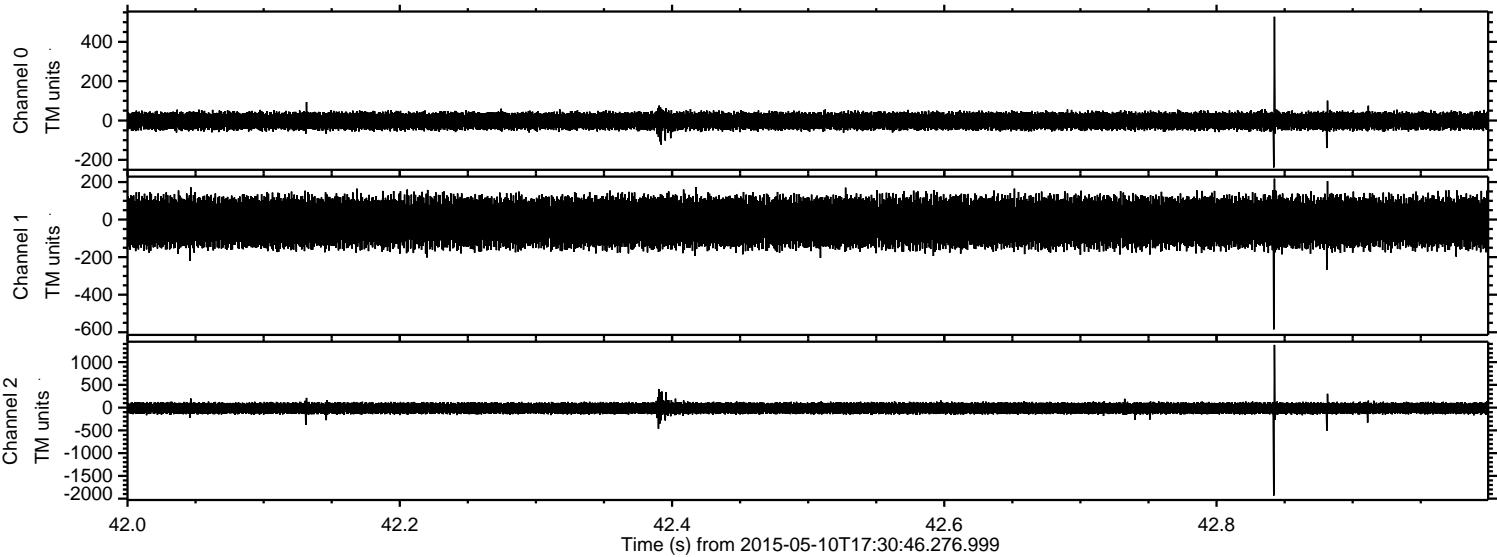

Processed Sun May 10 19:38:23 2015 by ELM ver.2012-10-06 from 001__elm20150510_173045__dat00.bin

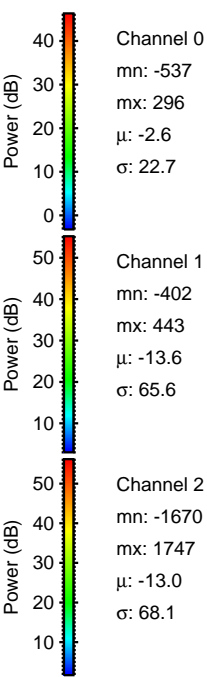
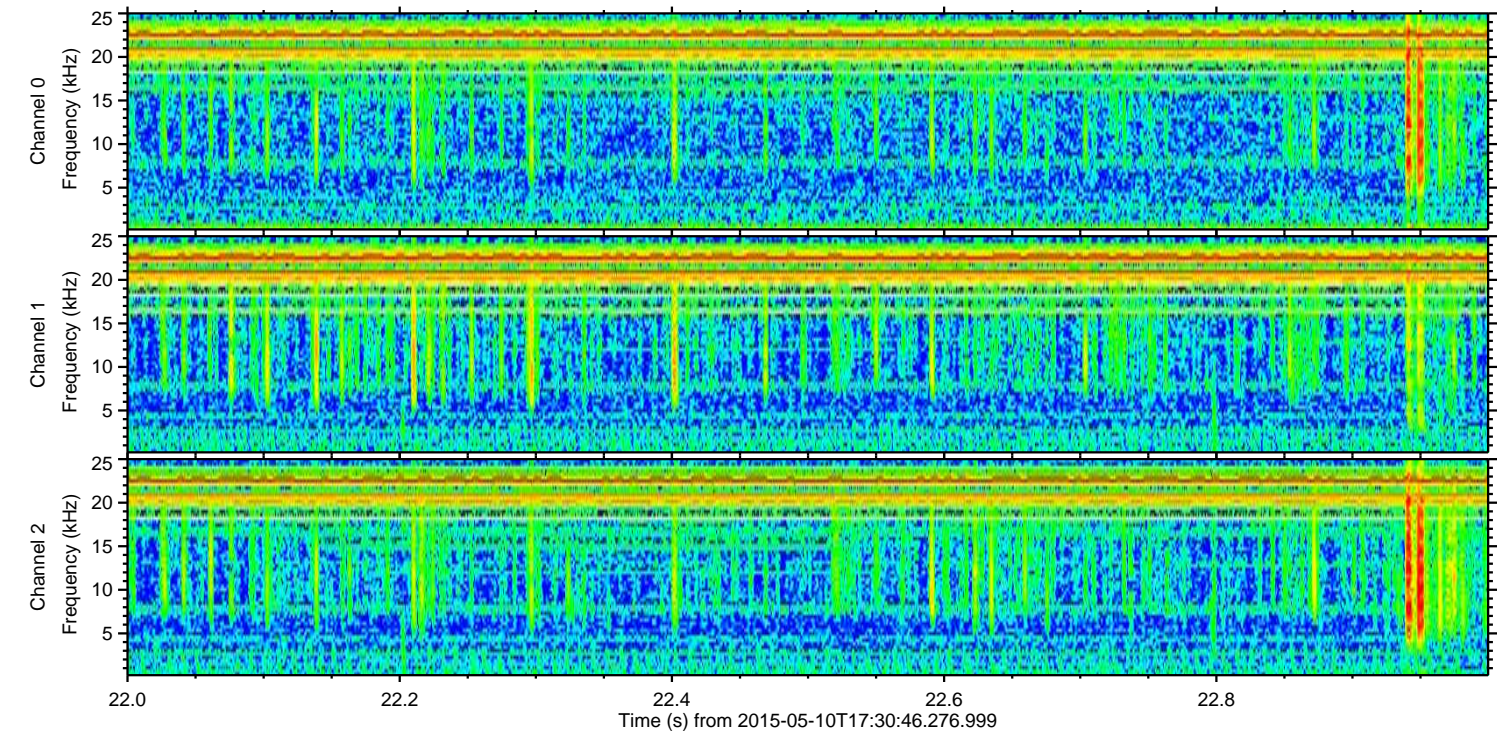
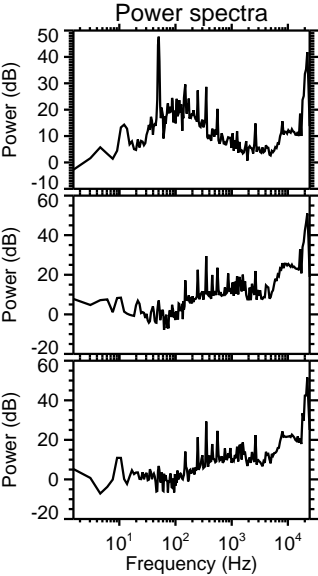
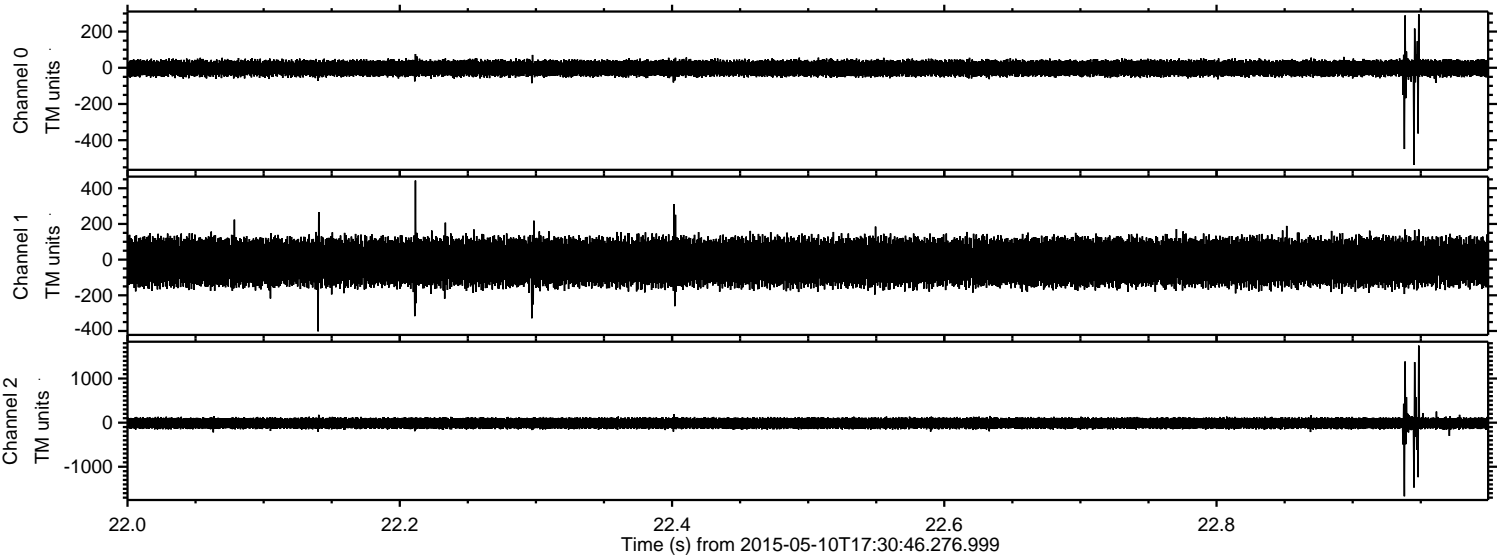

Channel 0
mn: -537
mx: 296
 μ : -2.6
 σ : 22.7

Channel 1
mn: -402
mx: 443
 μ : -13.6
 σ : 65.6

Channel 2
mn: -1670
mx: 1747
 μ : -13.0
 σ : 68.1

Processed Sun May 10 19:38:24 2015 by ELM ver.2012-10-06 from 001__elm20150510_173045__dat00.bin

