

ELMAVAN 3D WAVEFORMS (Measured data sampled at 50 kHz) 49786 packets of 144 samples from 2015-05-10T16:45:44.808.000.

Processed Sun May 10 18:53:03 2015 by ELM ver.2012-10-06 from 001__elm20150510_164543__dat00.bin

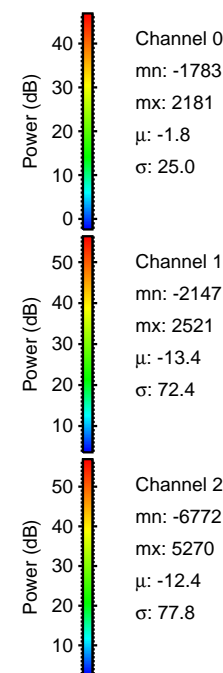
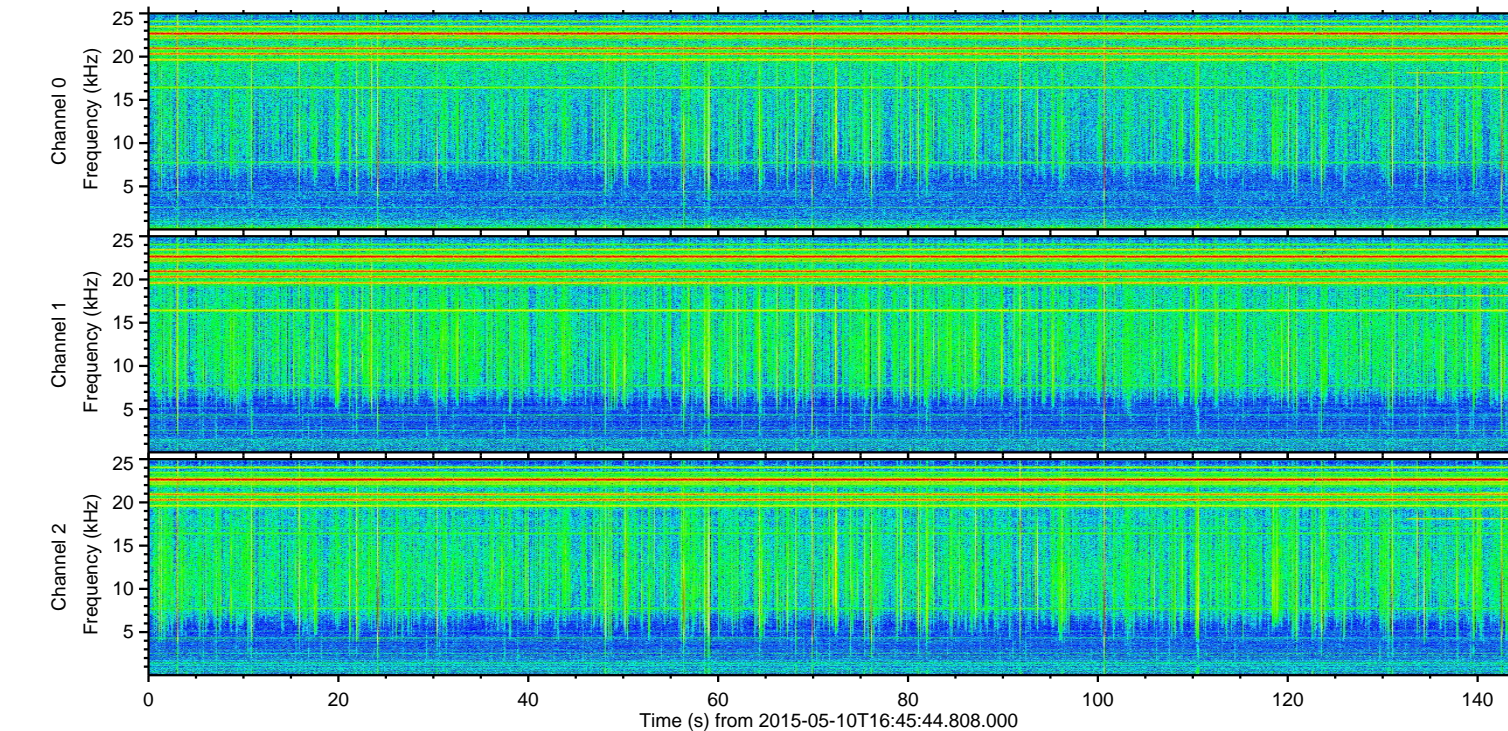
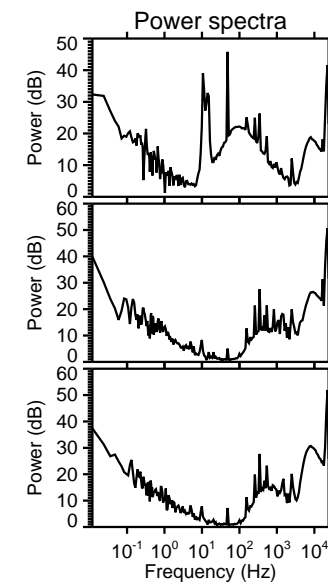
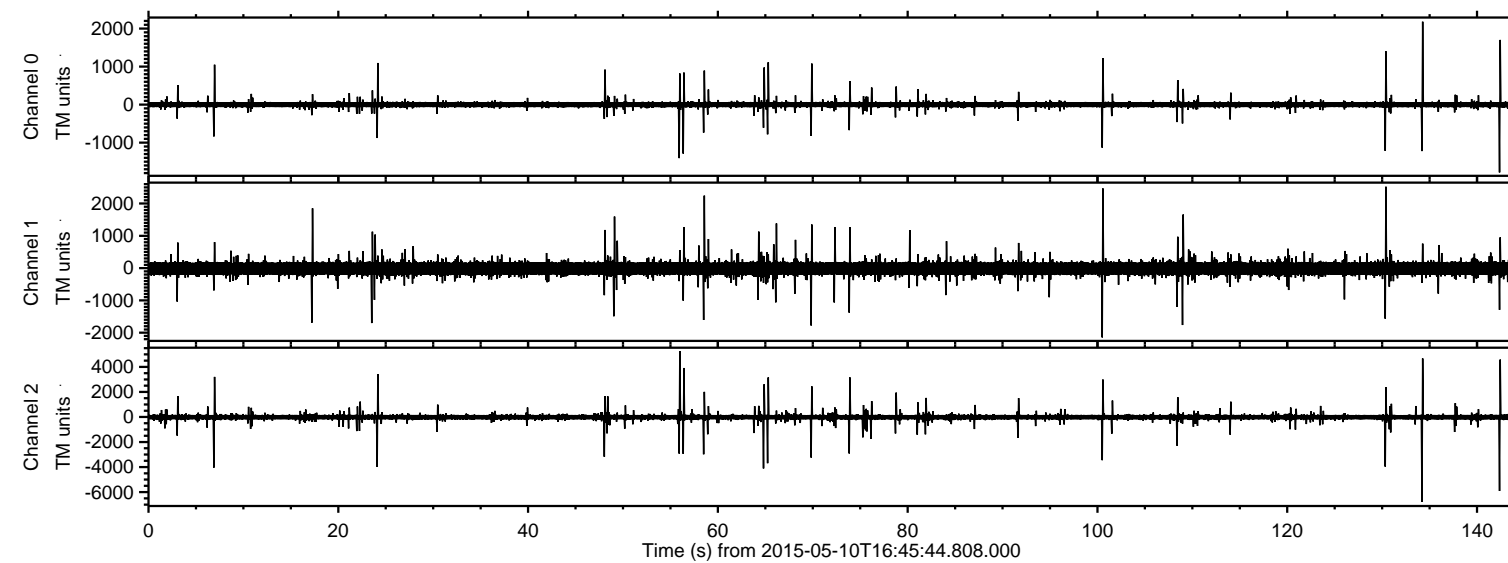

ELMAVAN 3D WAVEFORMS (Measured data sampled at 50 kHz) 49786 packets of 144 samples from 2015-05-10T16:45:44.808.000. Part 135/144

Processed Sun May 10 18:53:14 2015 by ELM ver.2012-10-06 from 001__elm20150510_164543__dat00.bin

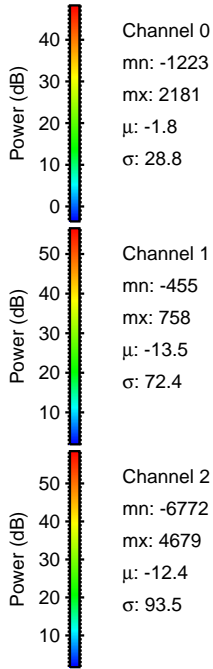
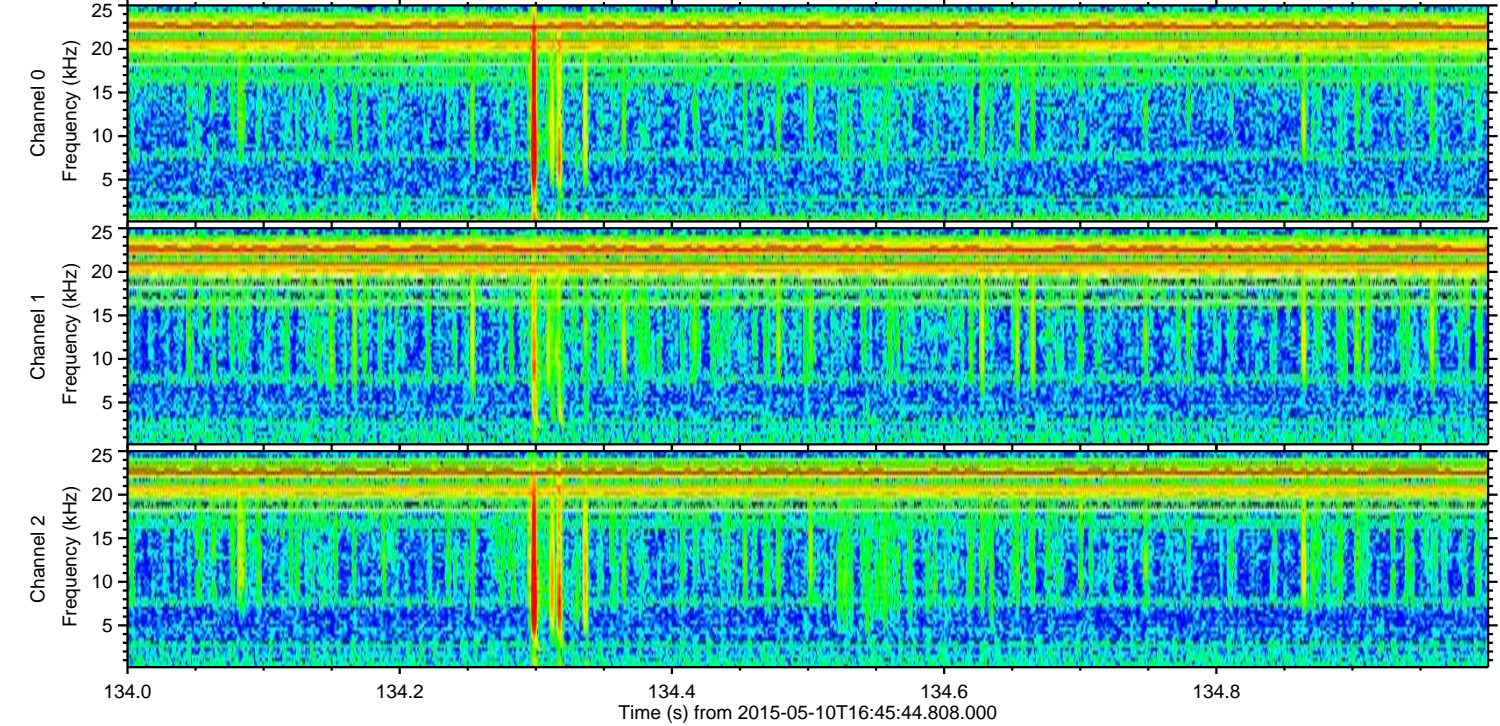
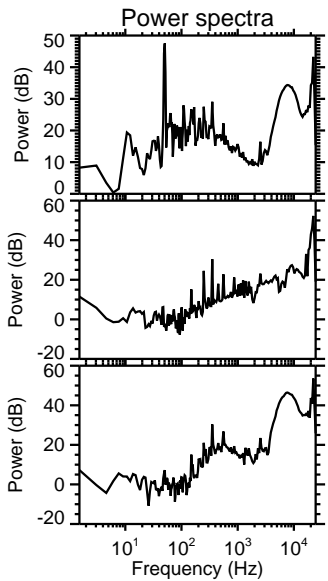
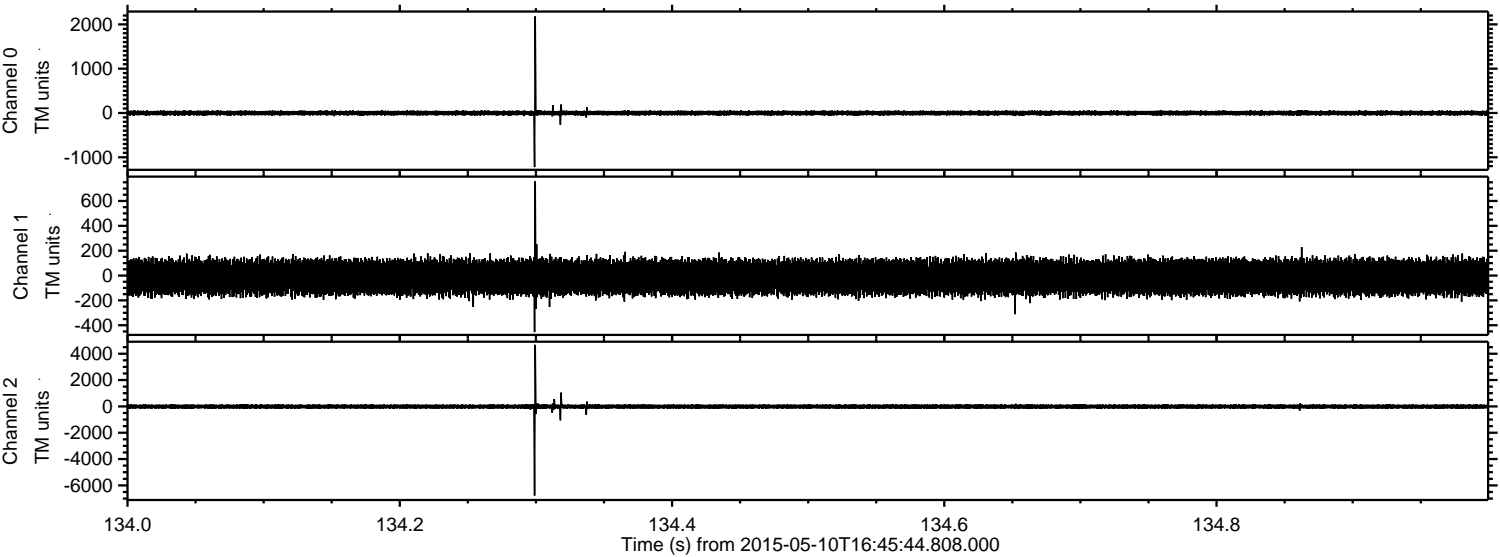

ELMAVAN 3D WAVEFORMS (Measured data sampled at 50 kHz) 49786 packets of 144 samples from 2015-05-10T16:45:44.808.000. Part 143/144

Processed Sun May 10 18:53:15 2015 by ELM ver.2012-10-06 from 001__elm20150510_164543__dat00.bin

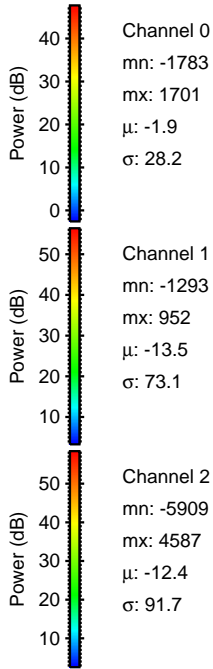
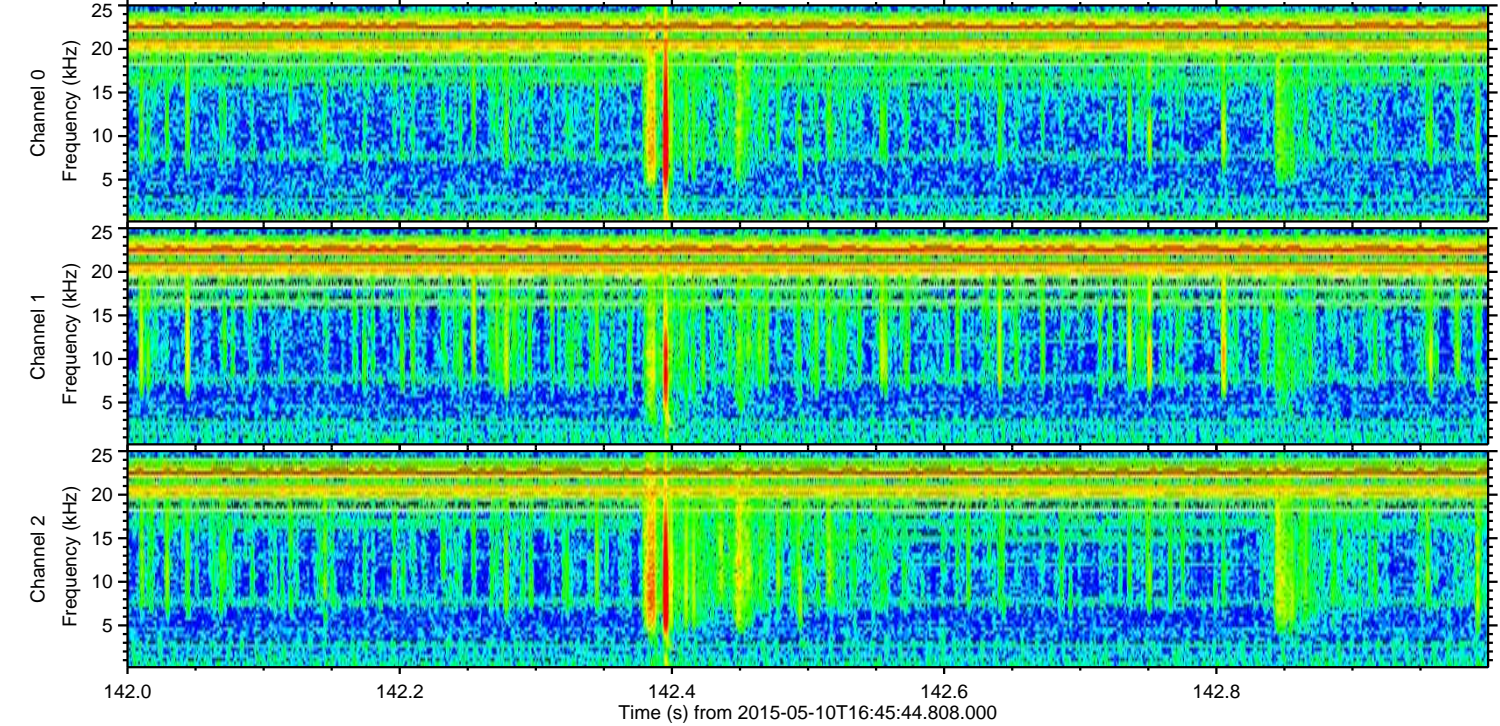
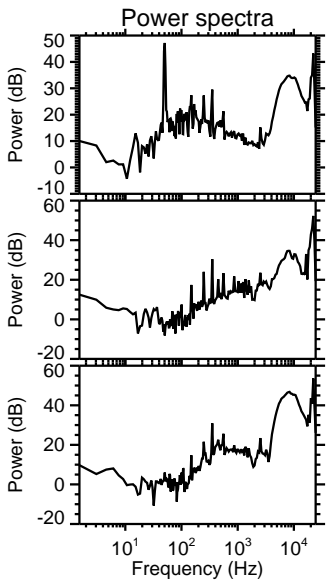
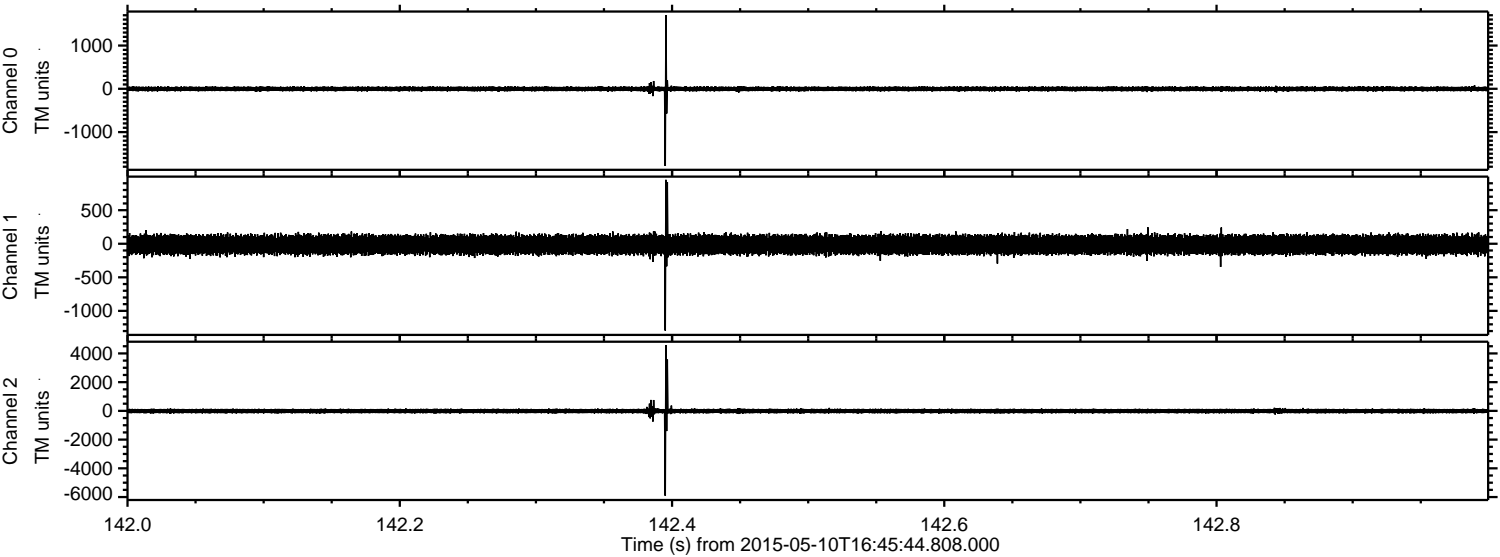

Processed Sun May 10 18:53:16 2015 by ELM ver.2012-10-06 from 001__elm20150510_164543__dat00.bin

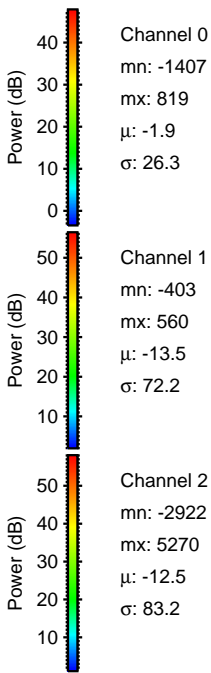
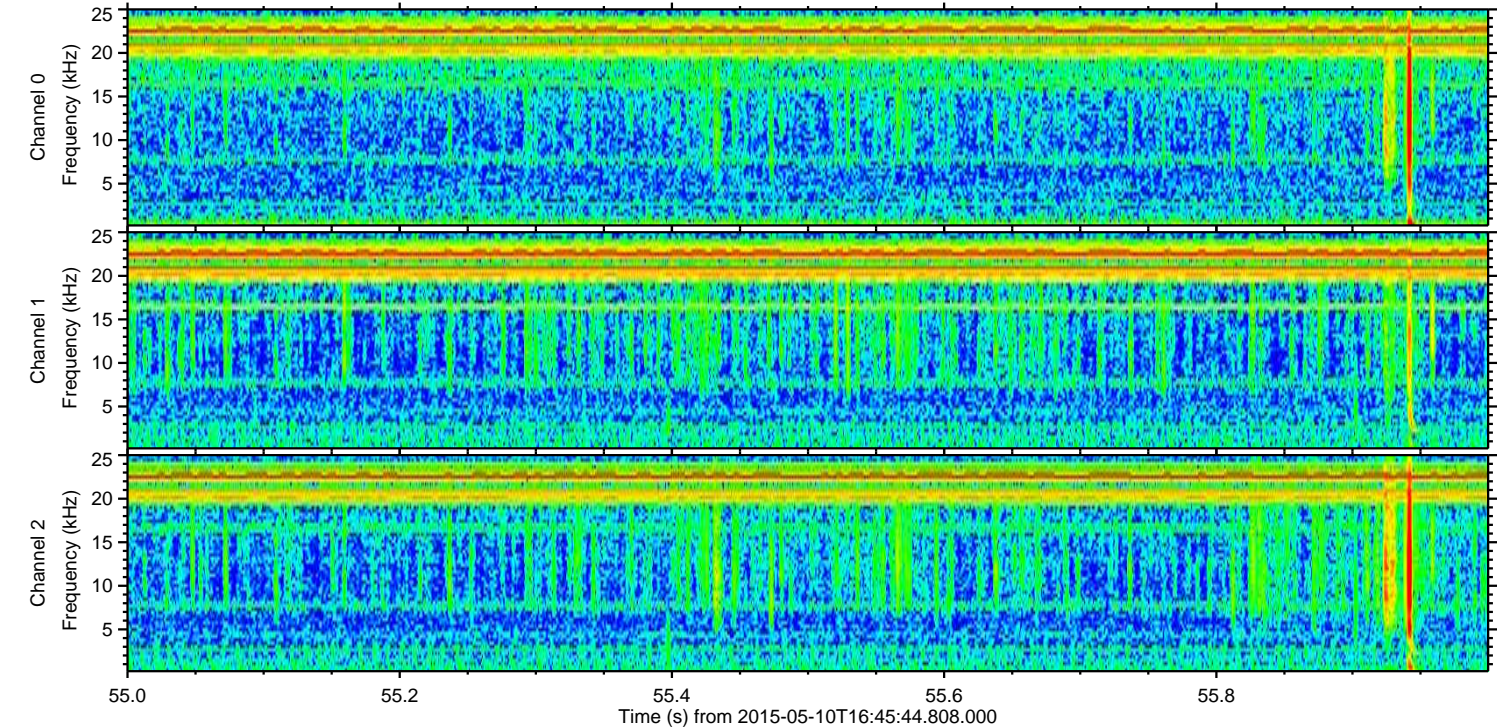
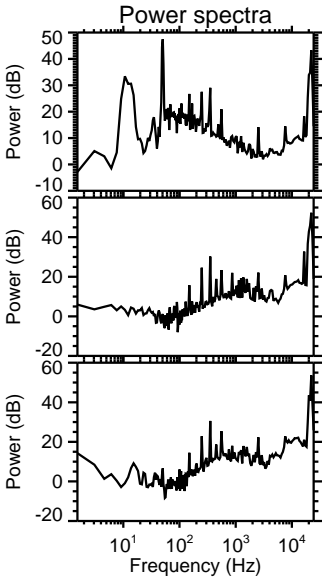
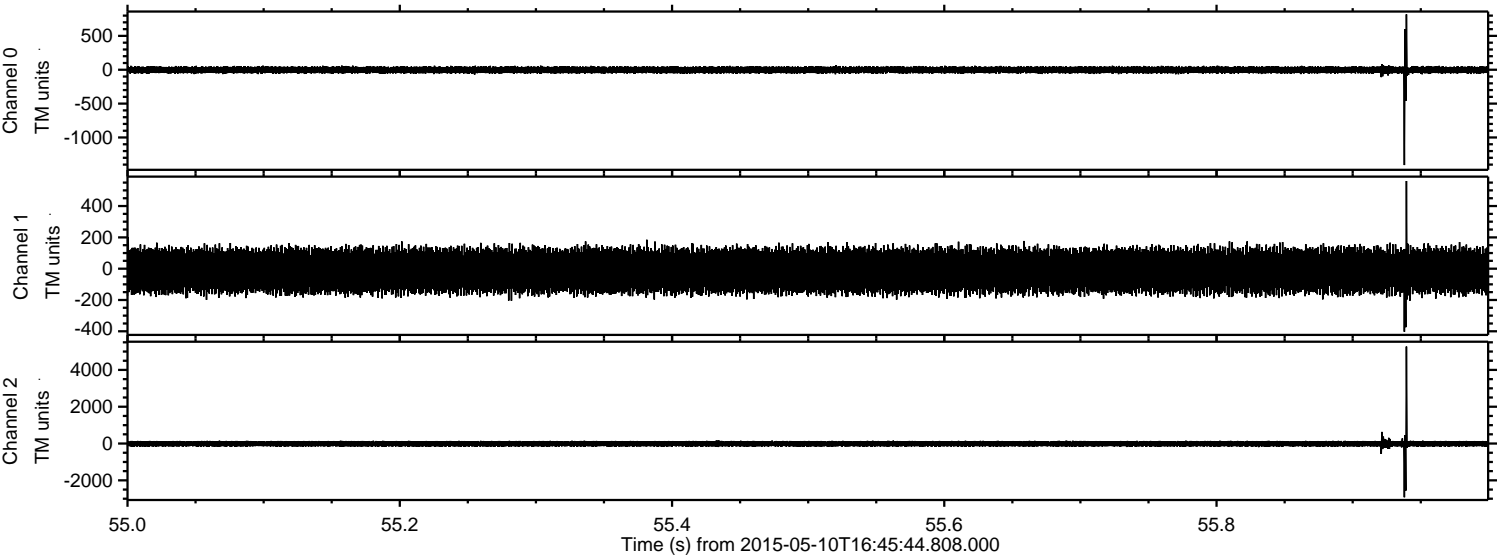

Processed Sun May 10 18:53:17 2015 by ELM ver.2012-10-06 from 001__elm20150510_164543__dat00.bin

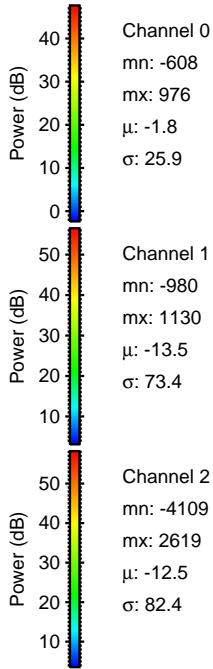
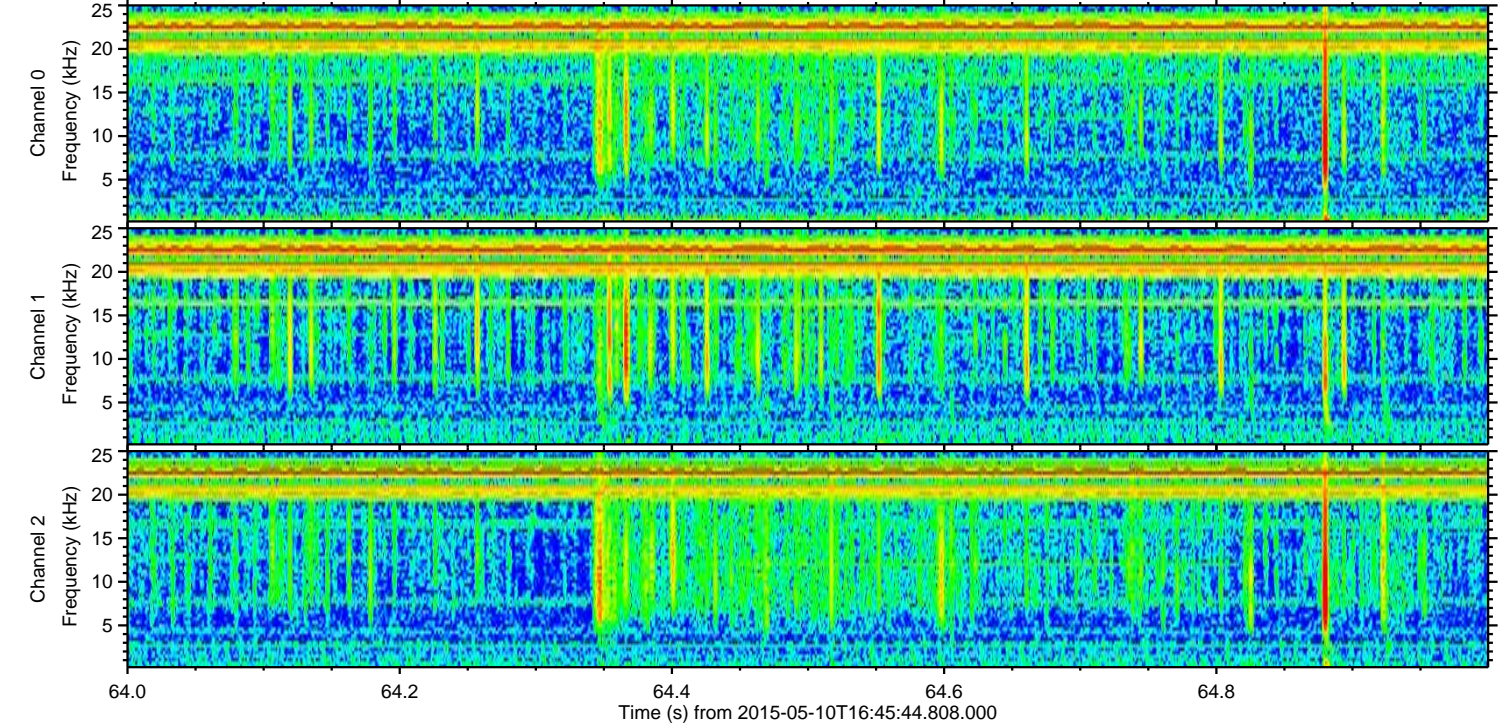
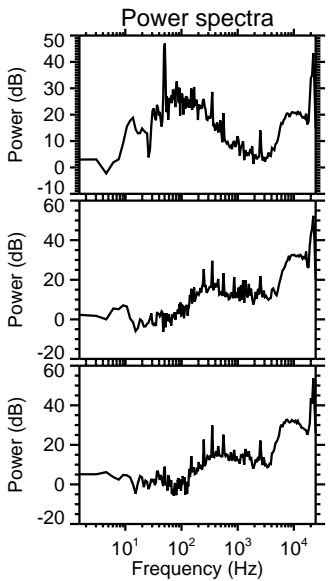
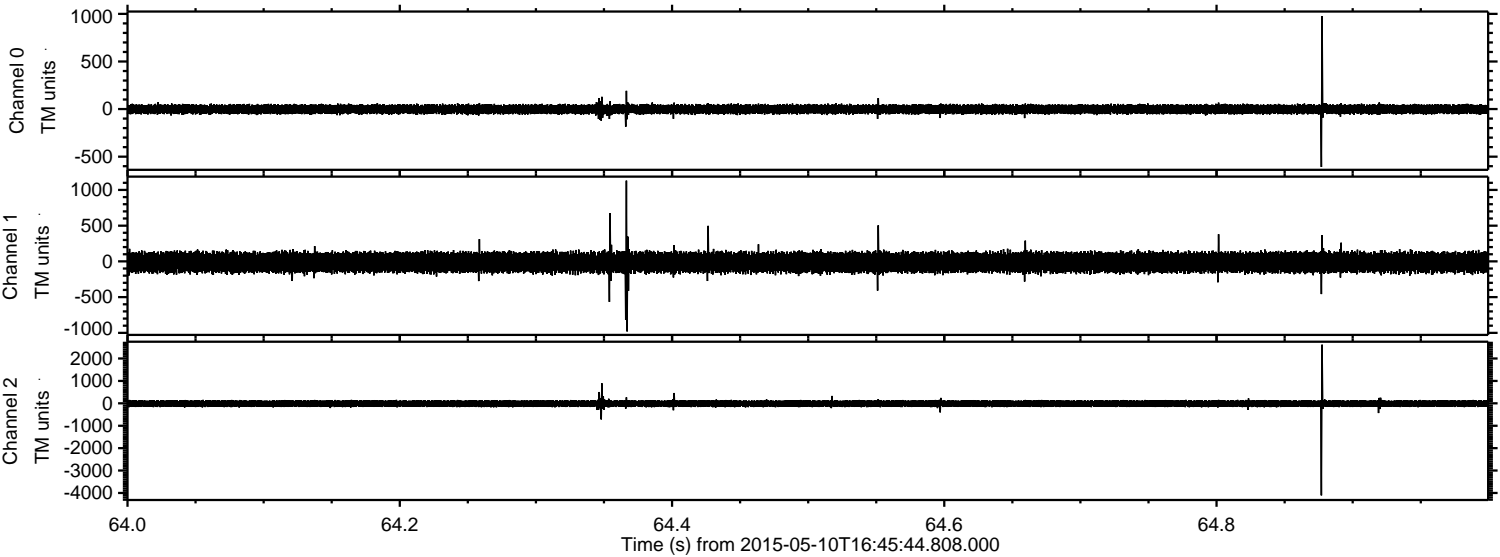

Processed Sun May 10 18:53:18 2015 by ELM ver.2012-10-06 from 001__elm20150510_164543__dat00.bin

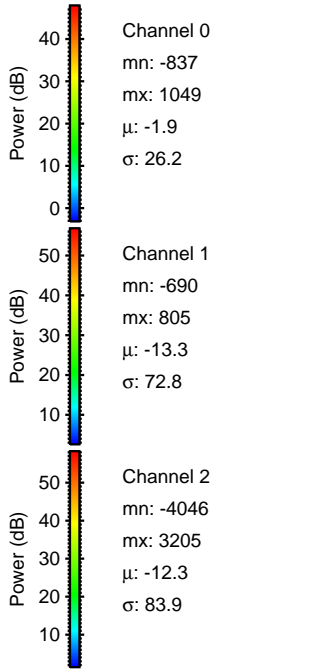
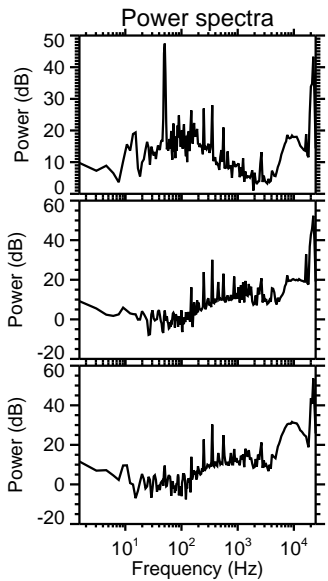
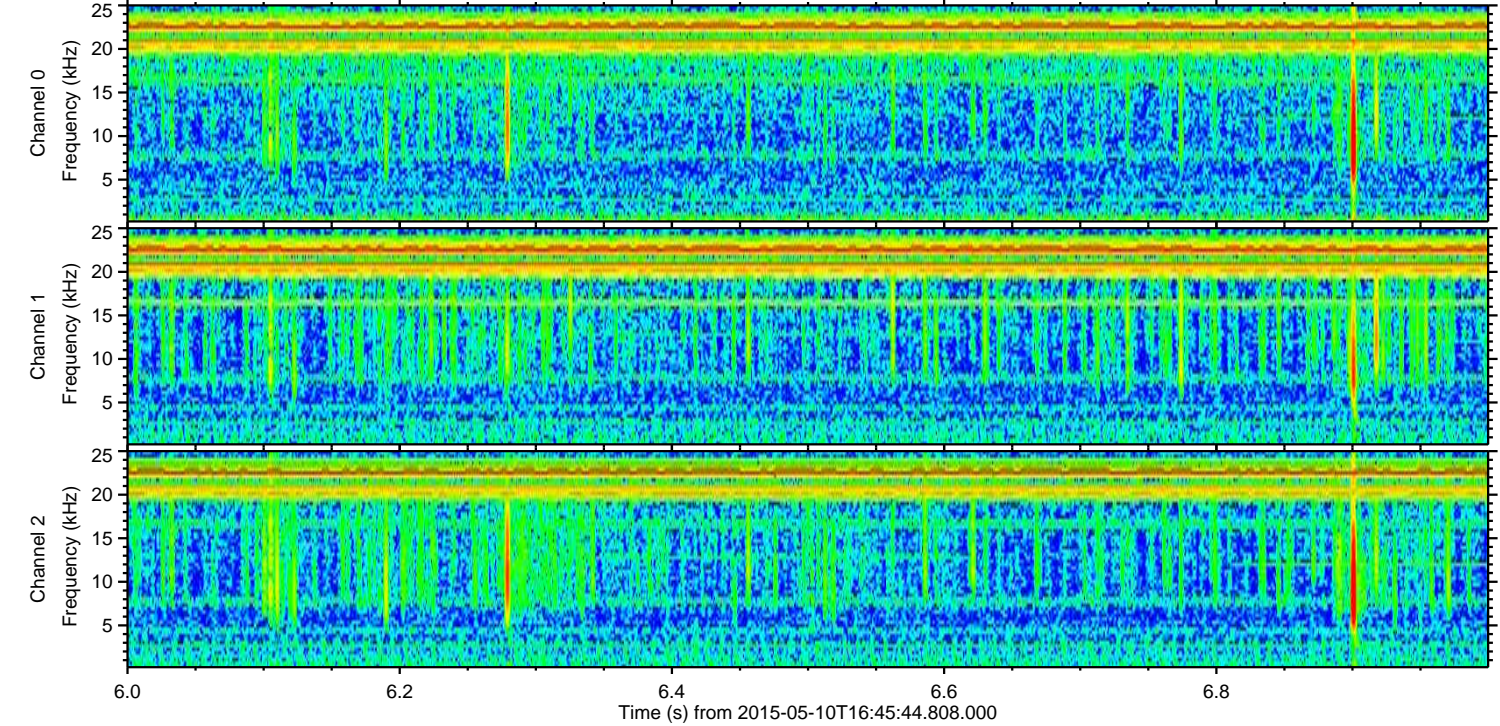
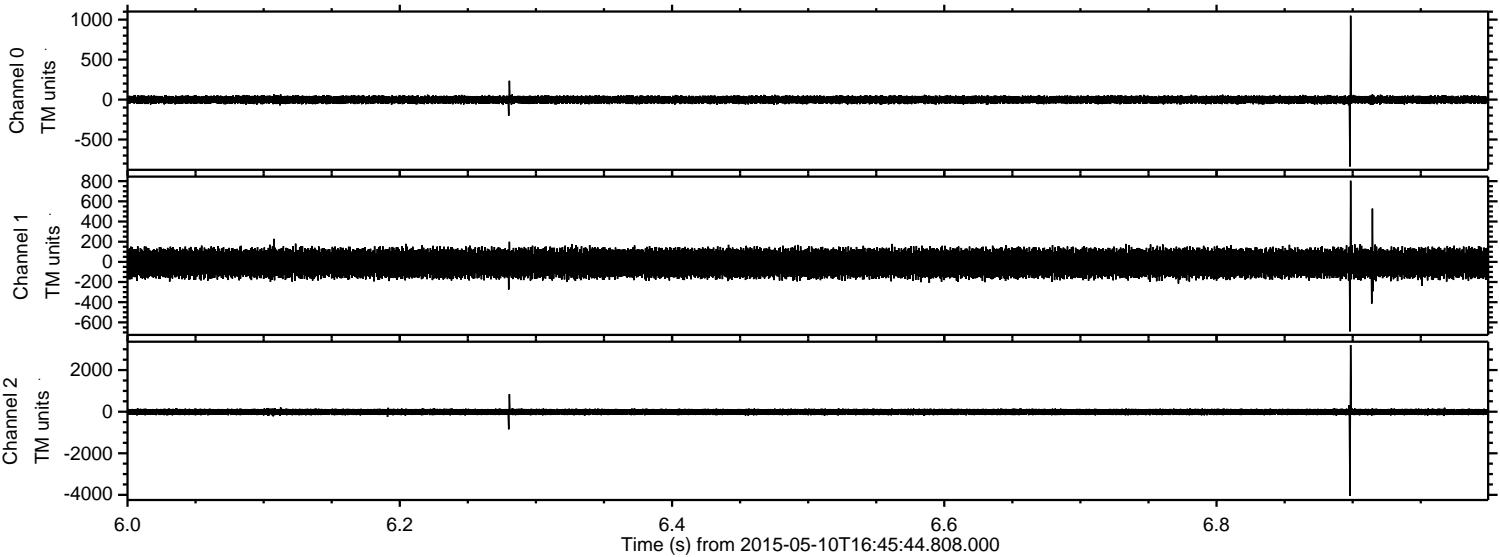

Processed Sun May 10 18:53:19 2015 by ELM ver.2012-10-06 from 001__elm20150510_164543__dat00.bin

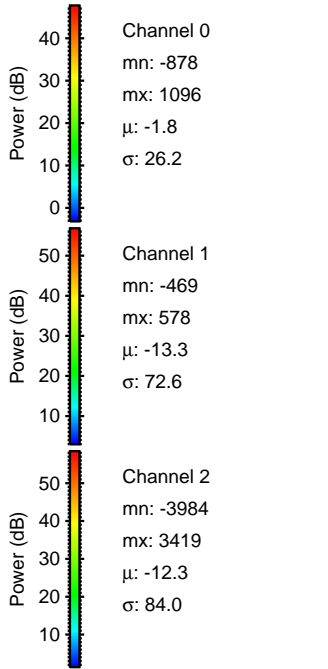
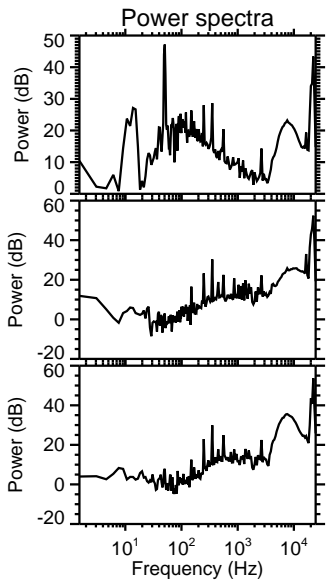
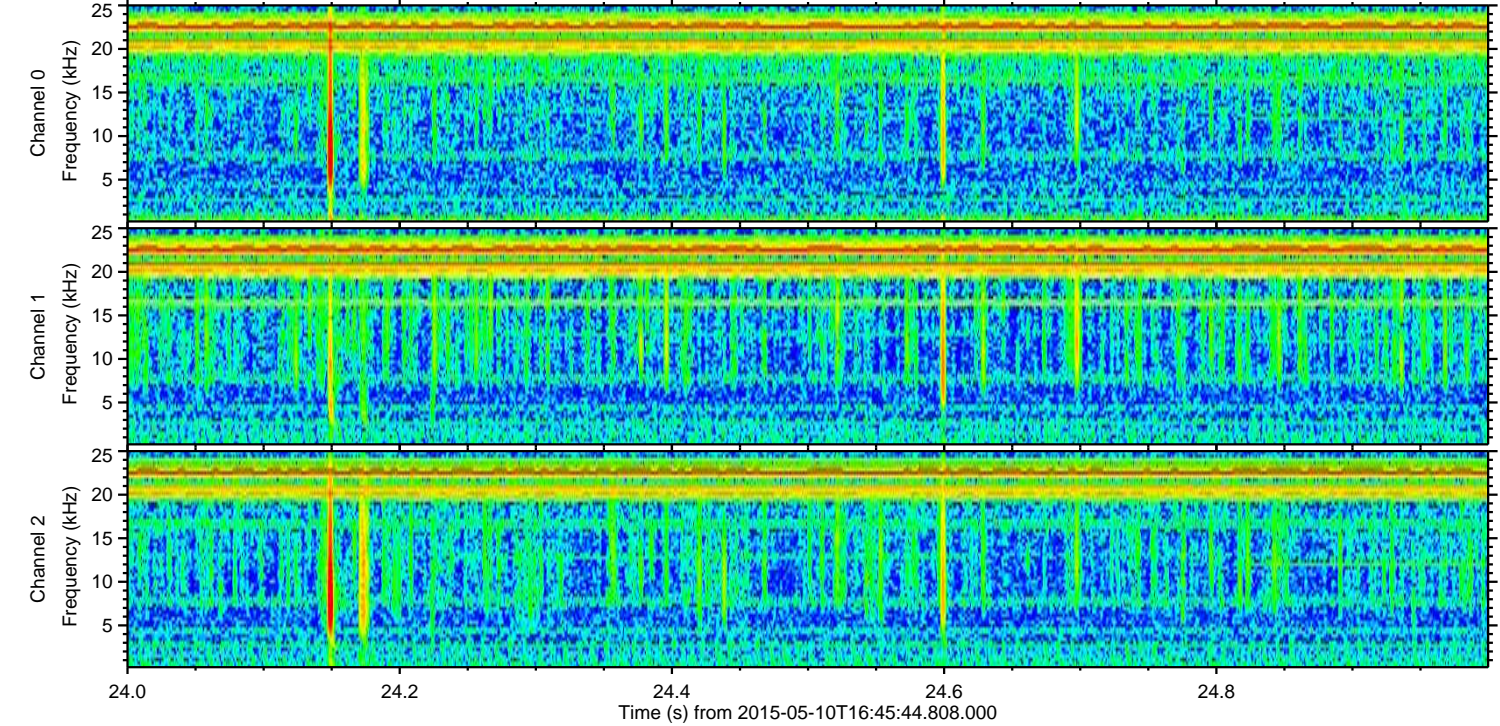
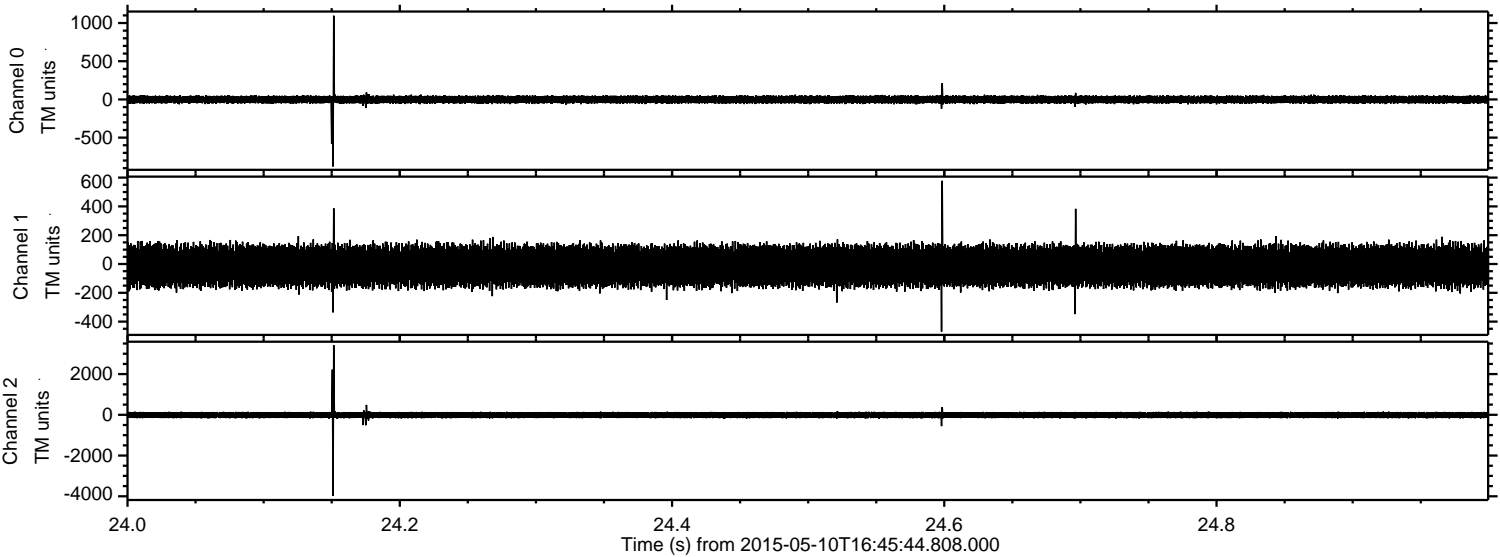

ELMAVAN 3D WAVEFORMS (Measured data sampled at 50 kHz) 49786 packets of 144 samples from 2015-05-10T16:45:44.808.000. Part 131/144

Processed Sun May 10 18:53:20 2015 by ELM ver.2012-10-06 from 001__elm20150510_164543__dat00.bin

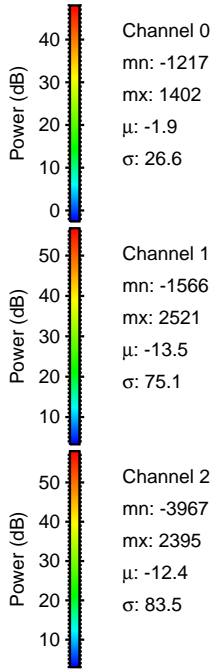
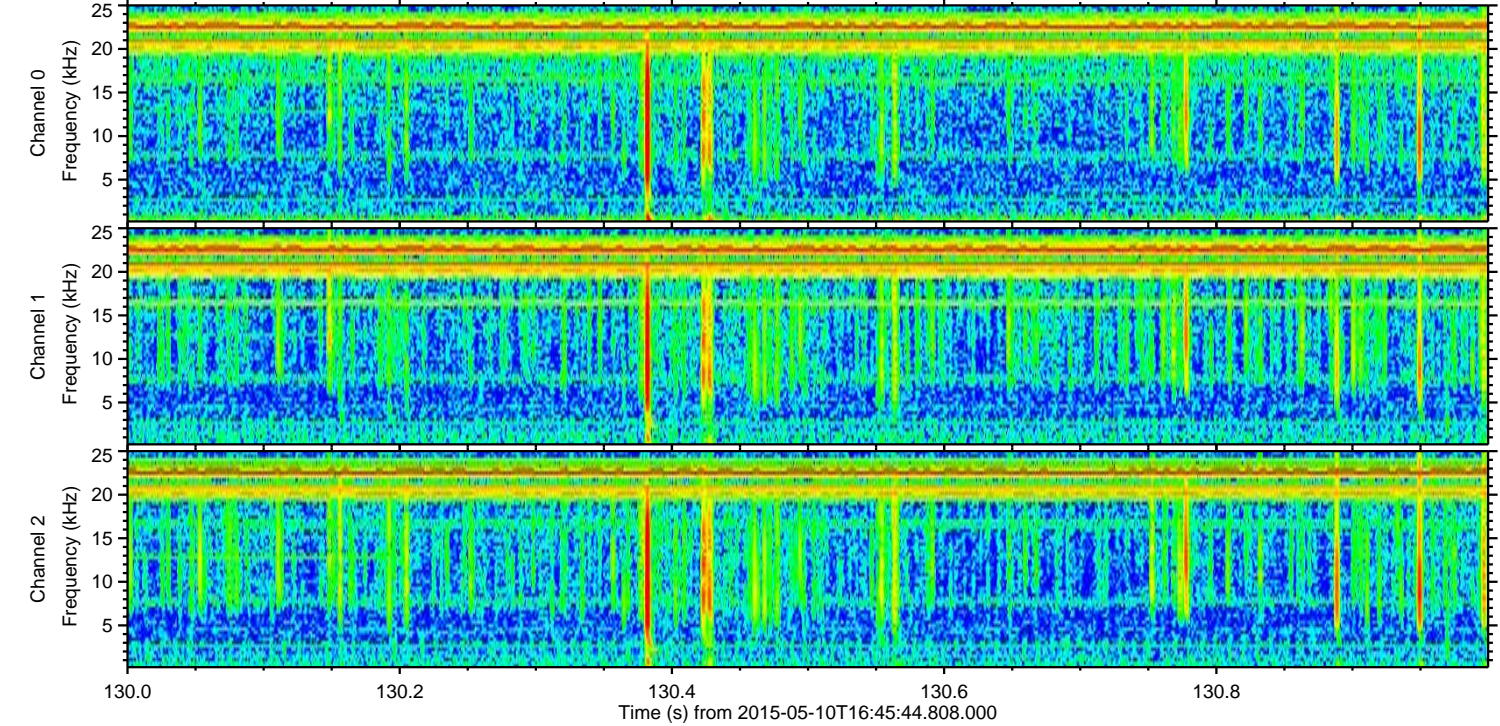
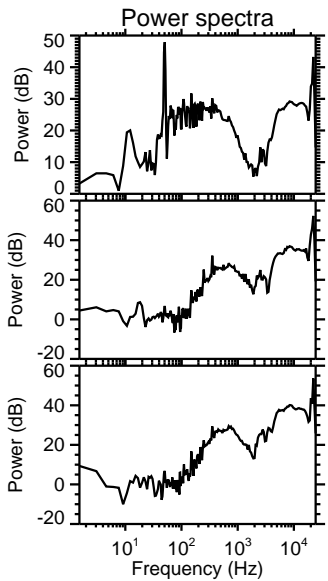
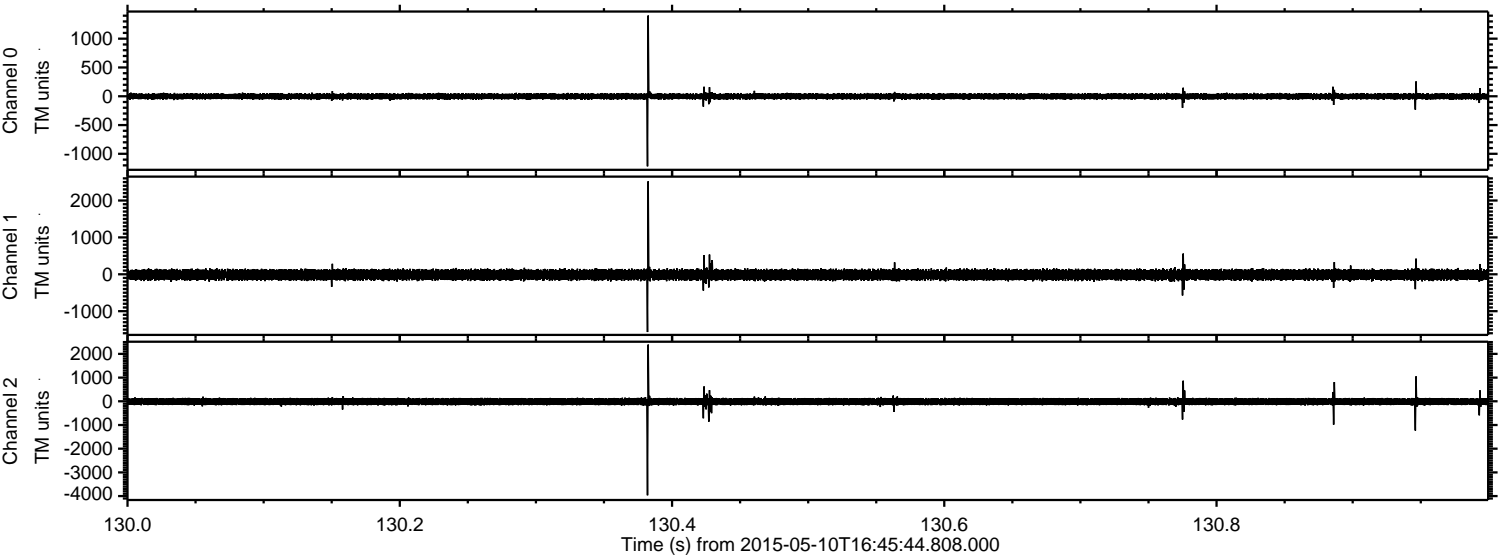

Processed Sun May 10 18:53:21 2015 by ELM ver.2012-10-06 from 001__elm20150510_164543__dat00.bin

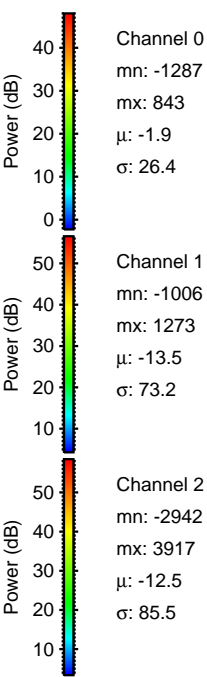
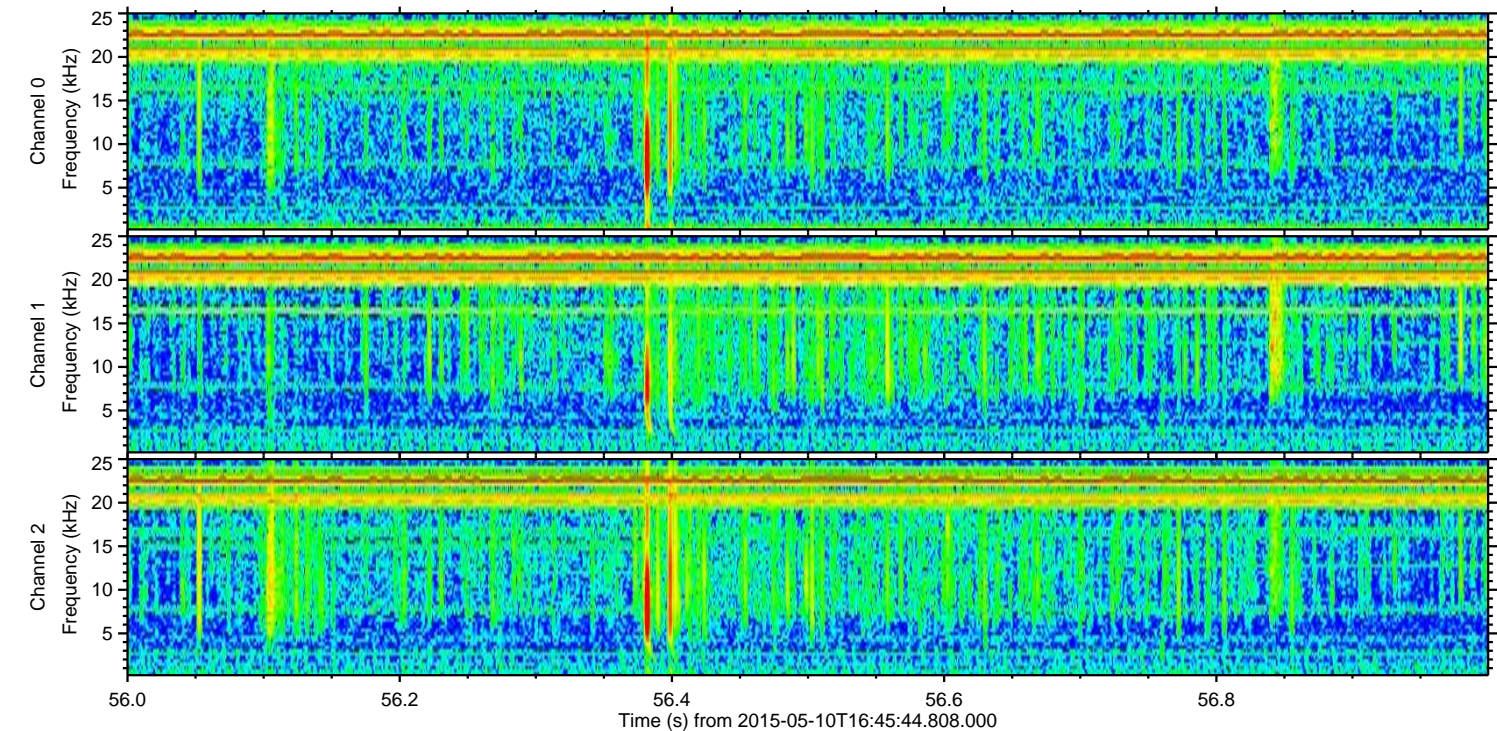
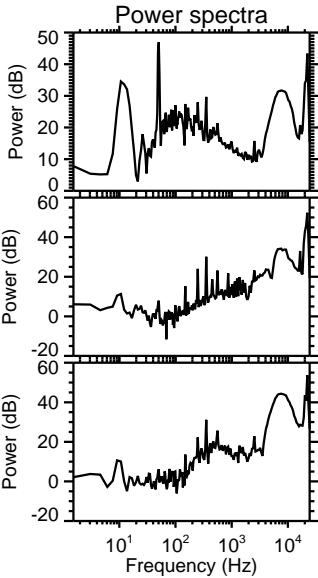
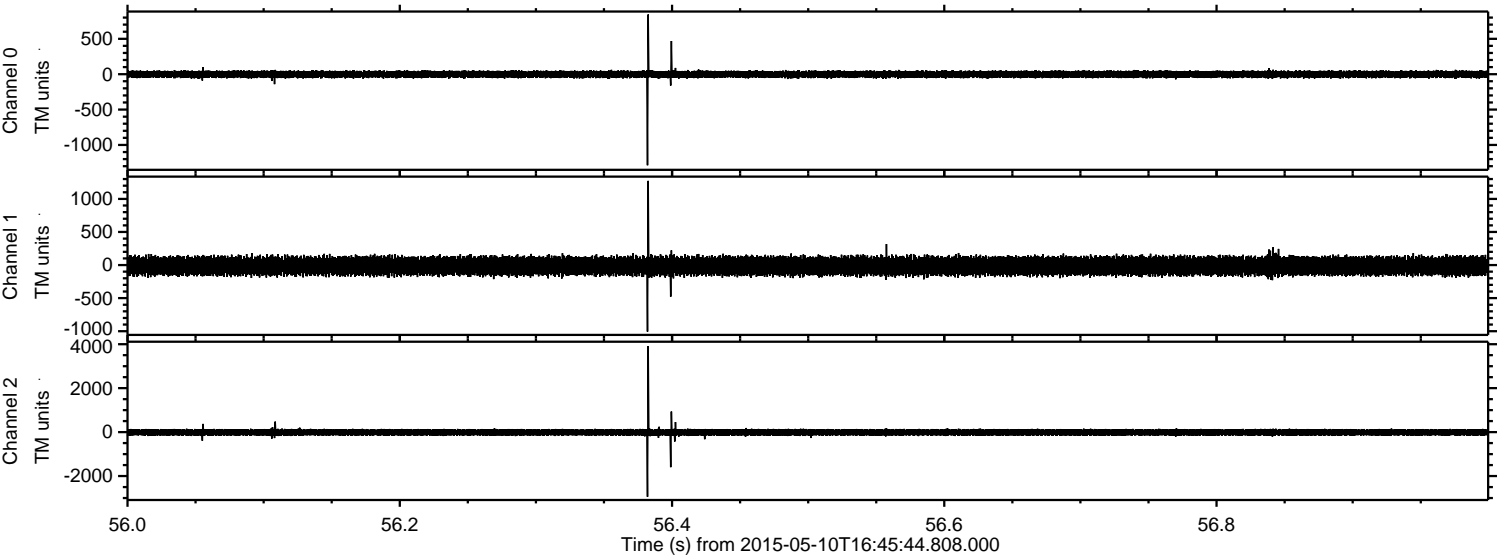

Processed Sun May 10 18:53:22 2015 by ELM ver.2012-10-06 from 001__elm20150510_164543__dat00.bin

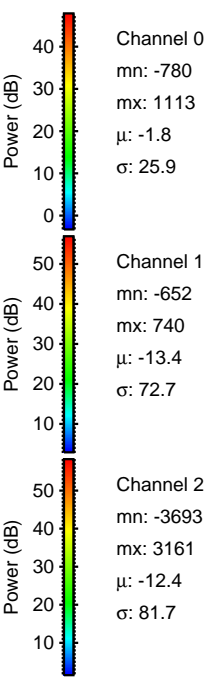
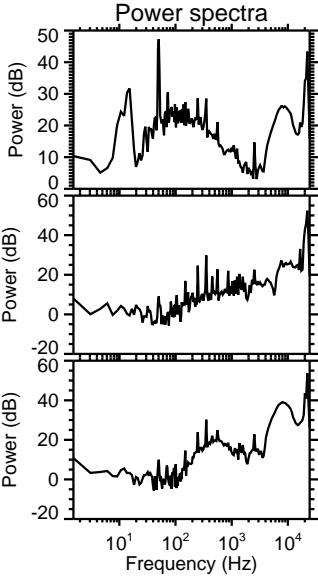
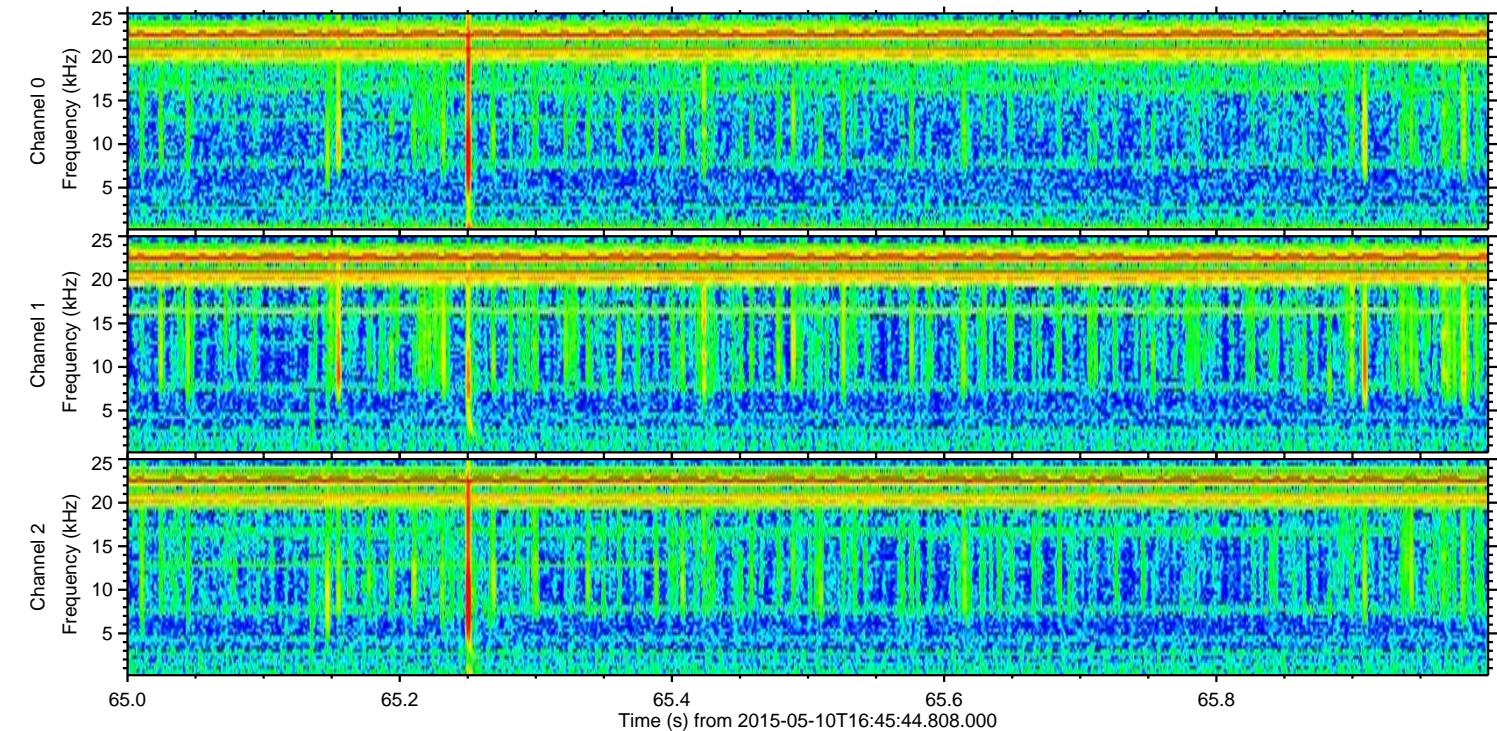
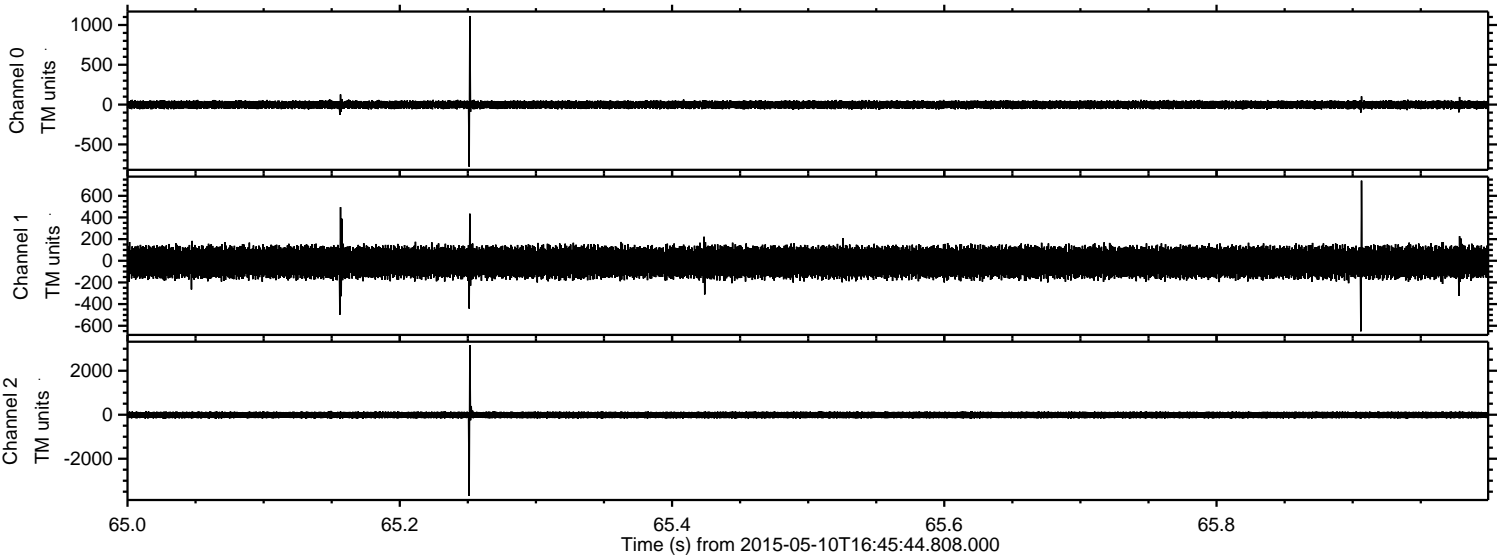

Channel 0
mn: -780
mx: 1113
 μ : -1.8
 σ : 25.9

Channel 1
mn: -652
mx: 740
 μ : -13.4
 σ : 72.7

Channel 2
mn: -3693
mx: 3161
 μ : -12.4
 σ : 81.7

