

# ELMAVAN 3D WAVEFORMS (Measured data sampled at 50 kHz) 49788 packets of 144 samples from 2015-05-10T16:00:43.348.000.

Processed Sun May 10 18:07:11 2015 by ELM ver.2012-10-06 from 001\_\_elm20150510\_160042\_\_dat00.bin

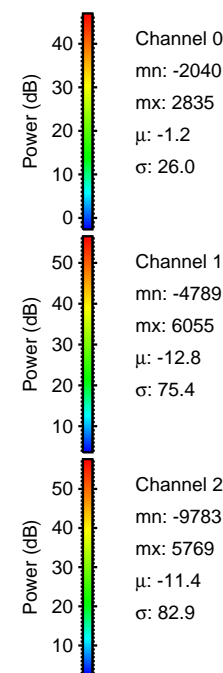

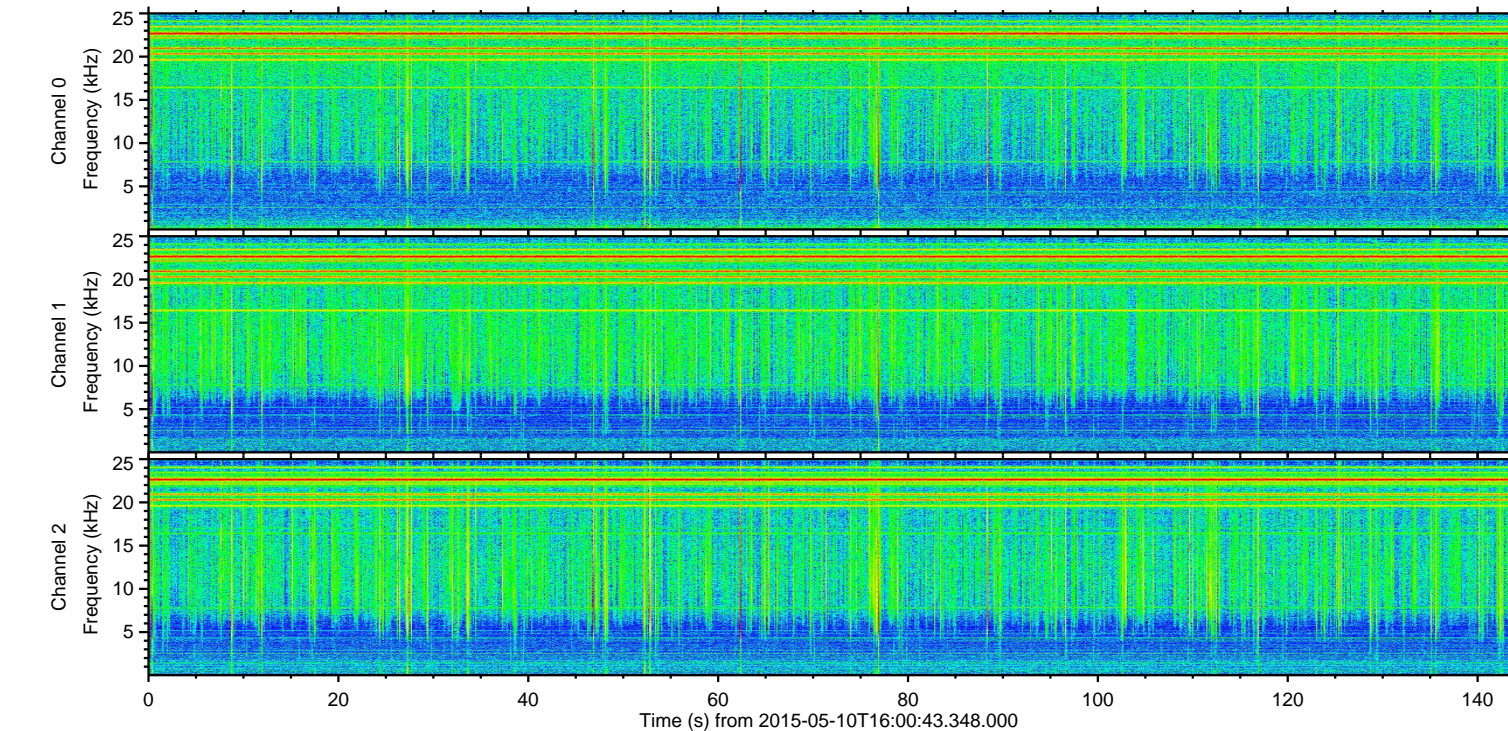
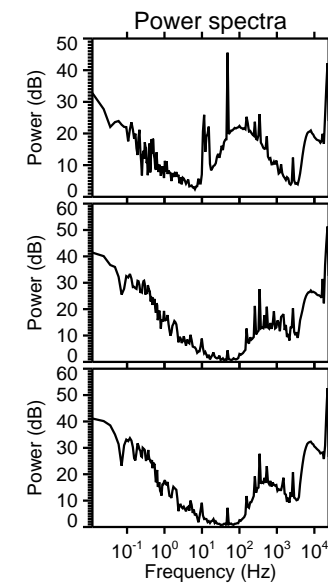
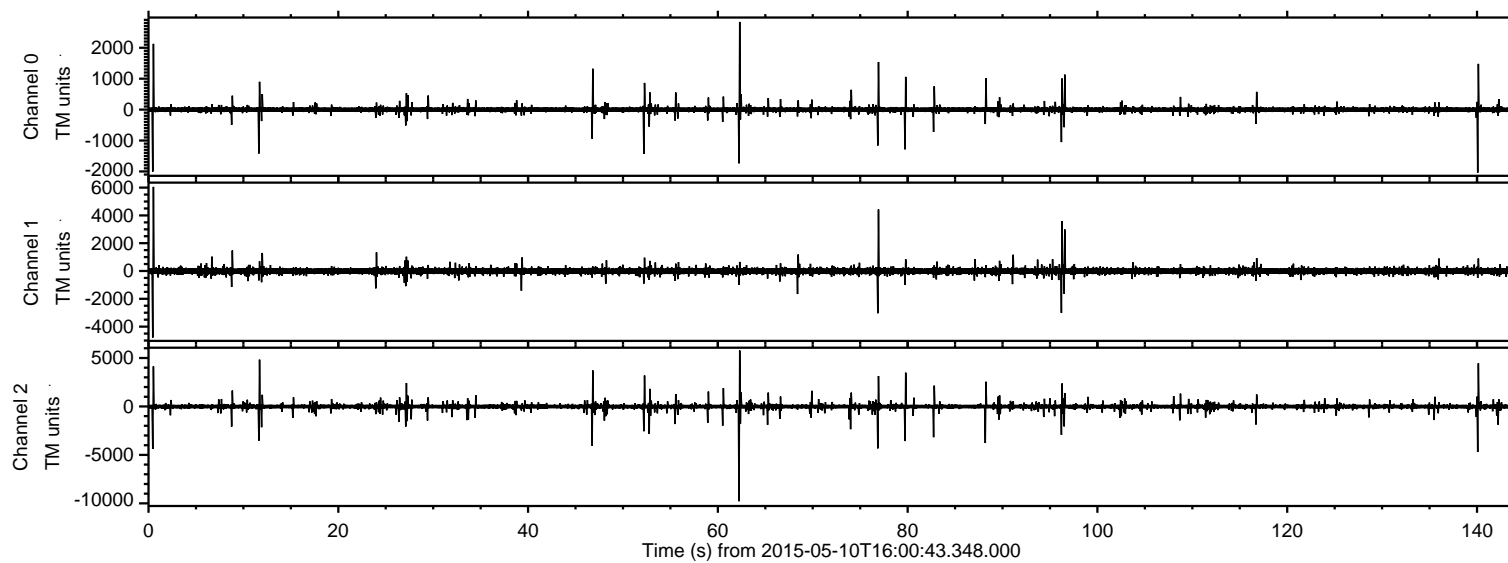

Processed Sun May 10 18:07:22 2015 by ELM ver.2012-10-06 from 001\_\_elm20150510\_160042\_\_dat00.bin

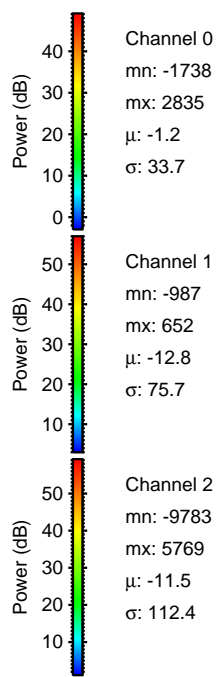
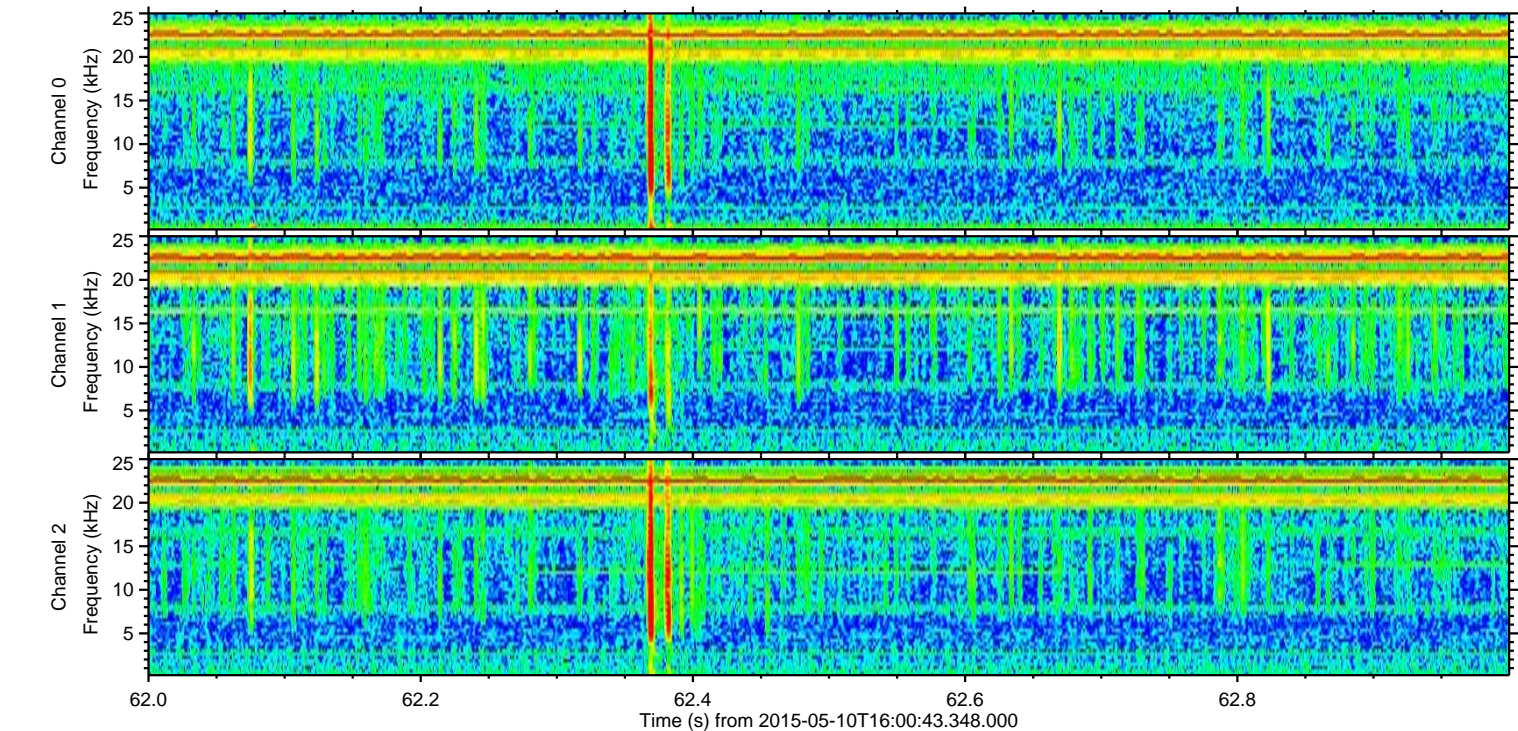
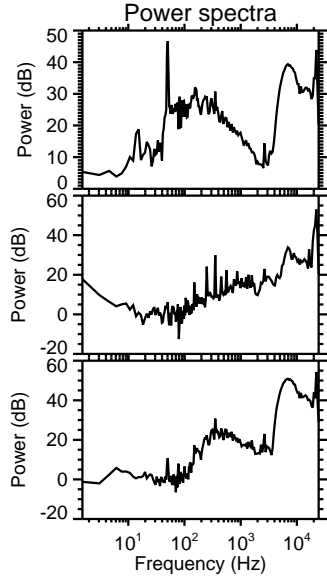
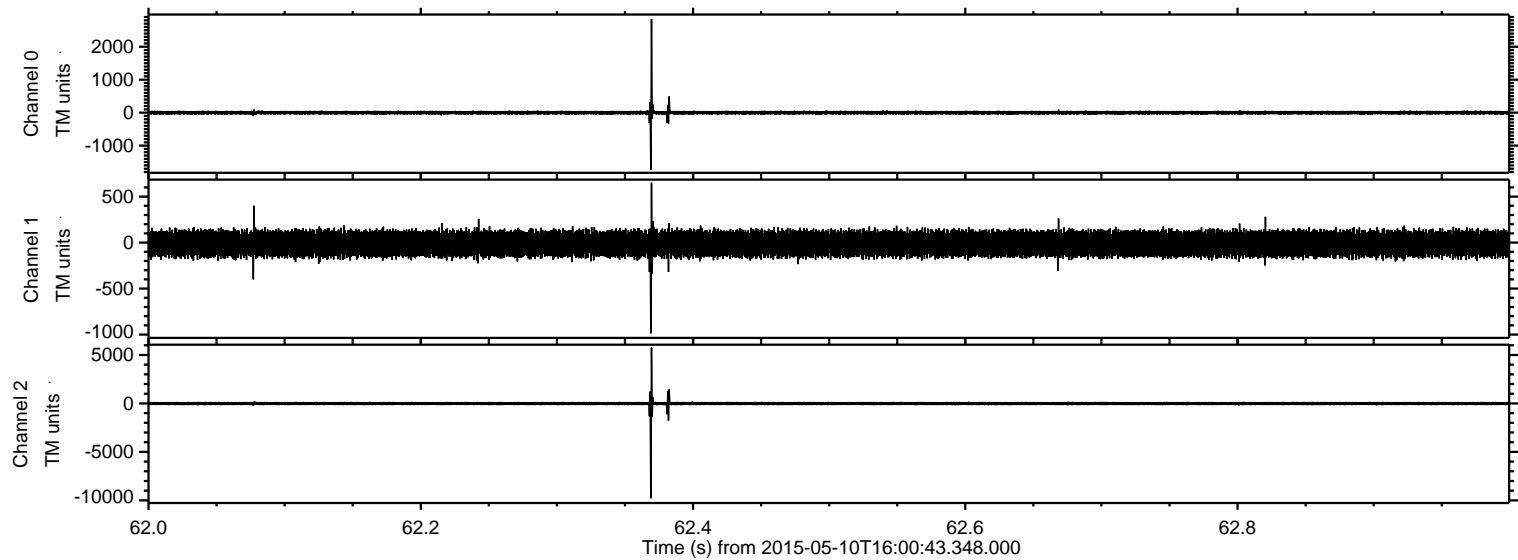



ELMAVAN 3D WAVEFORMS (Measured data sampled at 50 kHz) 49788 packets of 144 samples from 2015-05-10T16:00:43.348.000. Part 1/144

Processed Sun May 10 18:07:23 2015 by ELM ver.2012-10-06 from 001\_\_elm20150510\_160042\_\_dat00.bin

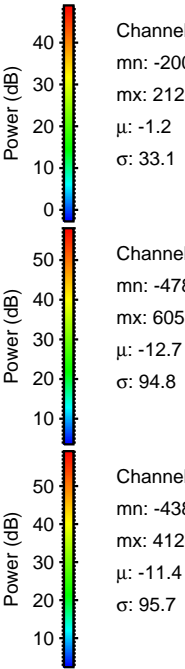
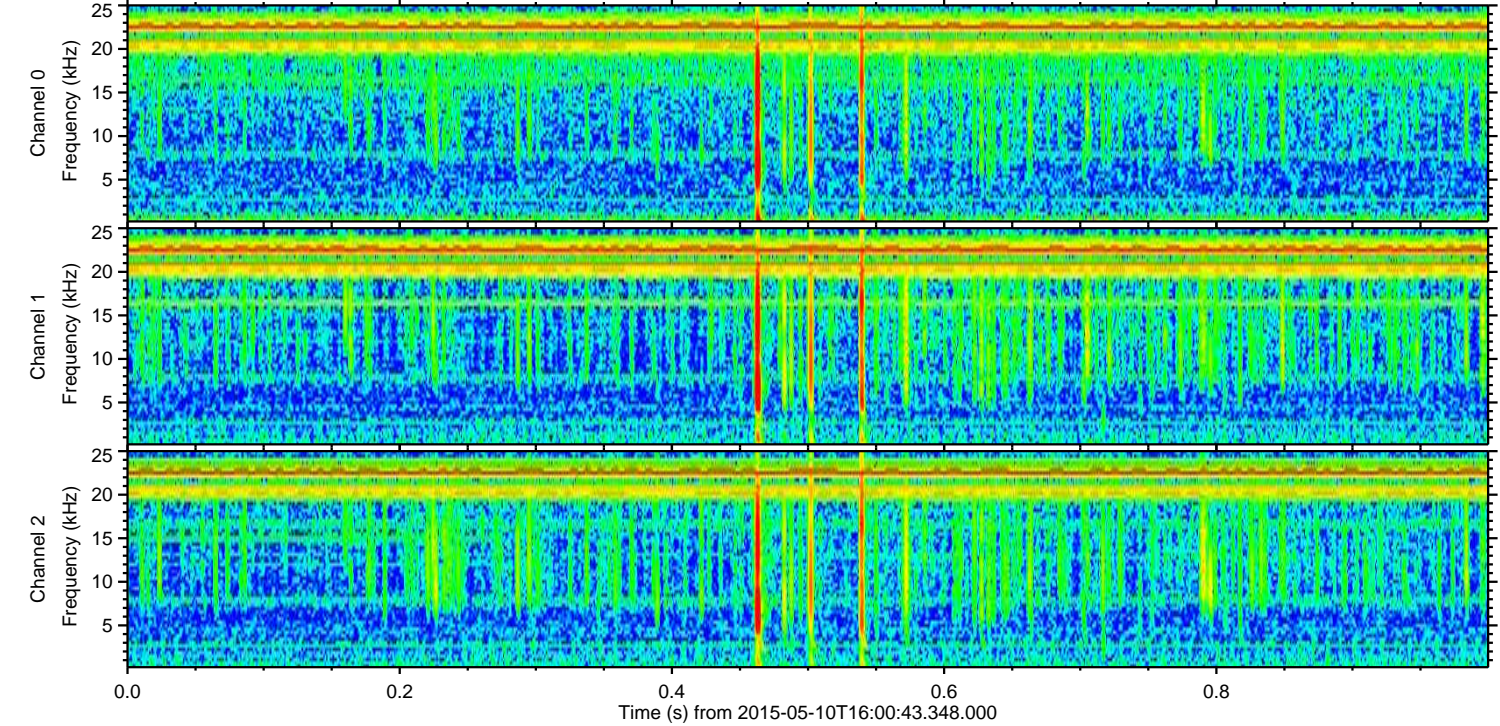
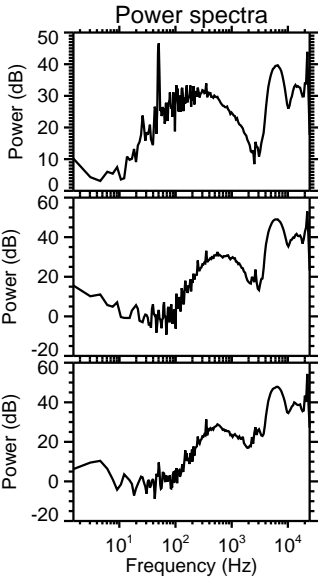
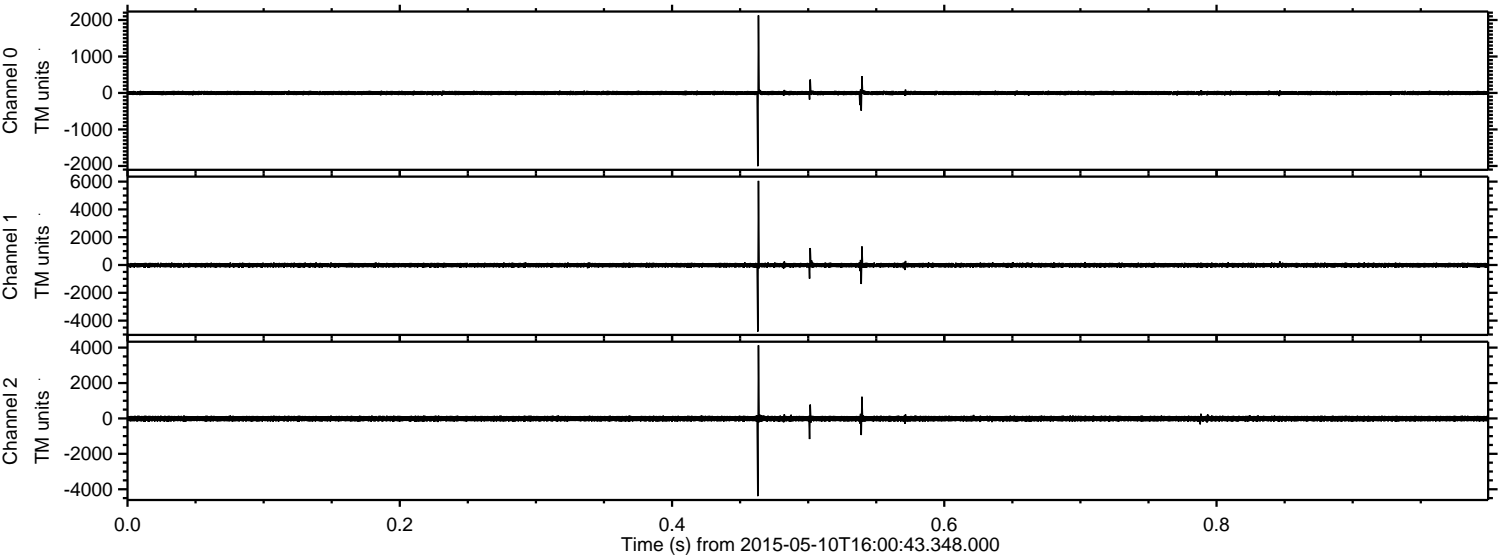



ELMAVAN 3D WAVEFORMS (Measured data sampled at 50 kHz) 49788 packets of 144 samples from 2015-05-10T16:00:43.348.000. Part 12/144

Processed Sun May 10 18:07:24 2015 by ELM ver.2012-10-06 from 001\_\_elm20150510\_160042\_\_dat00.bin

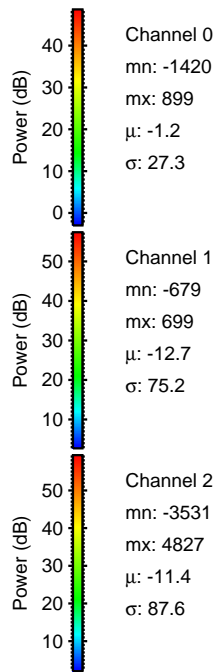
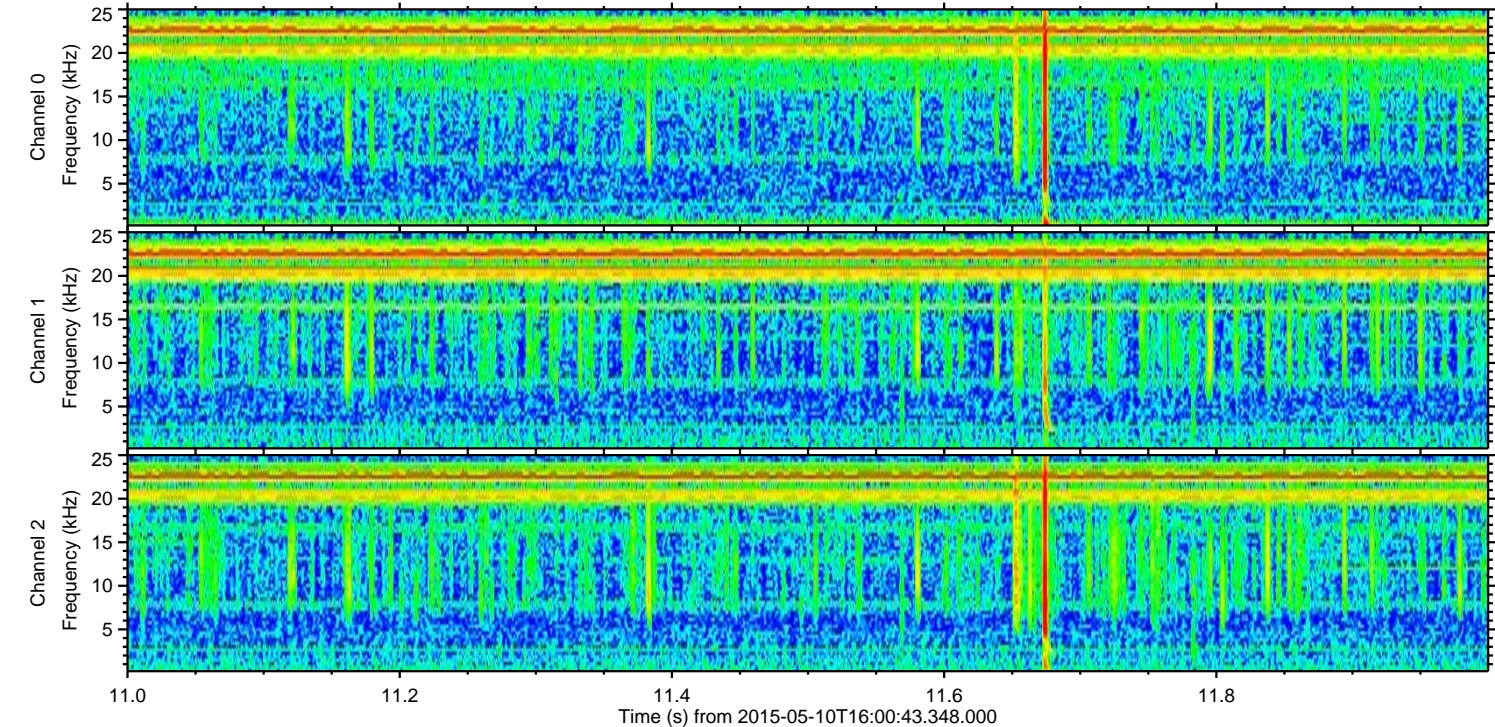
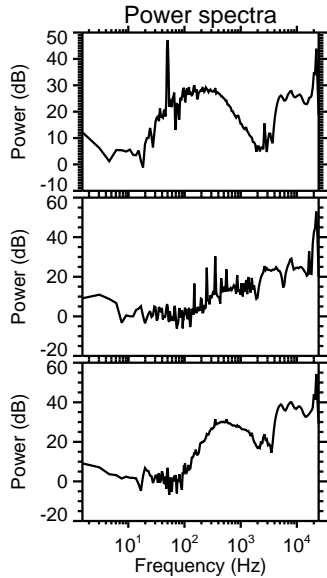
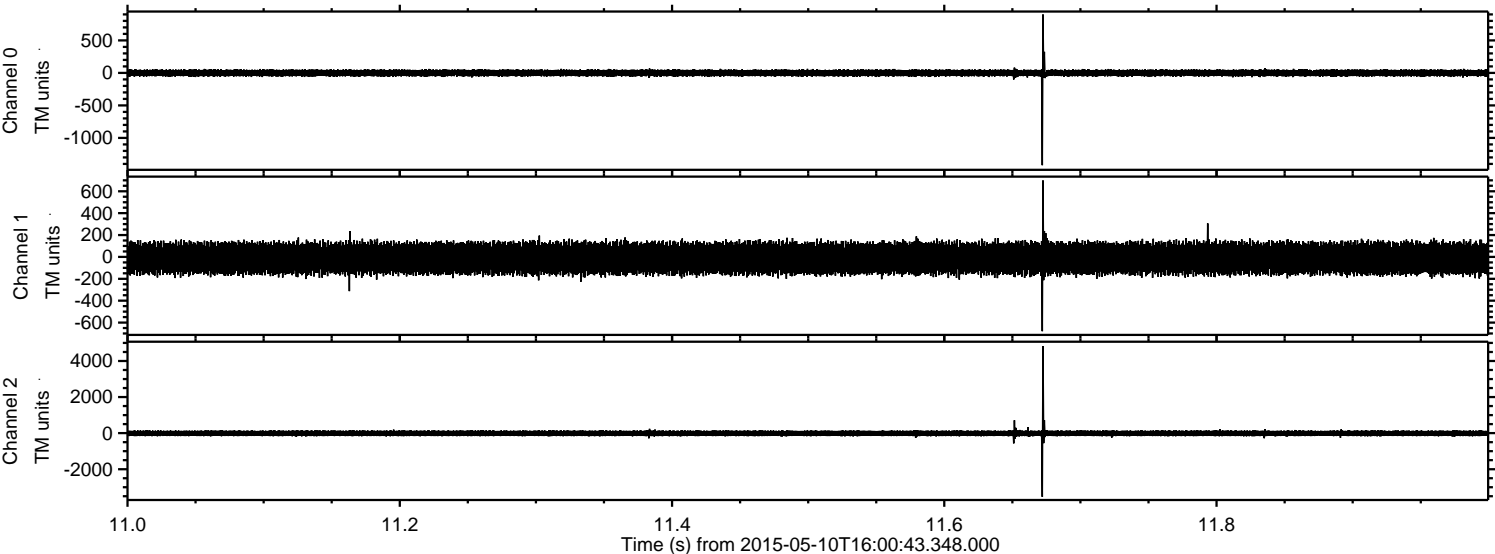



ELMAVAN 3D WAVEFORMS (Measured data sampled at 50 kHz) 49788 packets of 144 samples from 2015-05-10T16:00:43.348.000. Part 141/144

Processed Sun May 10 18:07:25 2015 by ELM ver.2012-10-06 from 001\_\_elm20150510\_160042\_\_dat00.bin

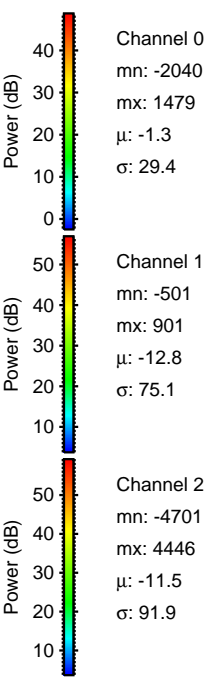
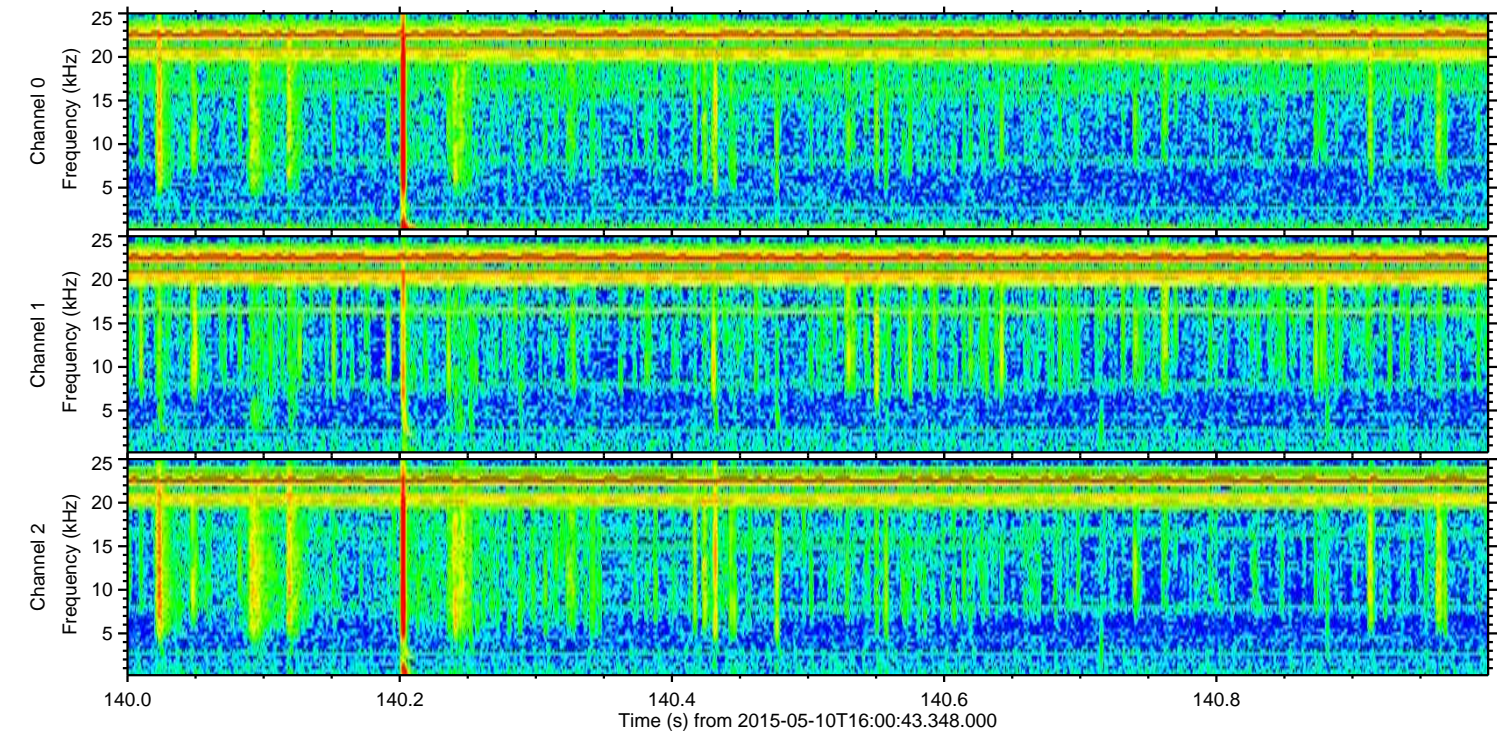
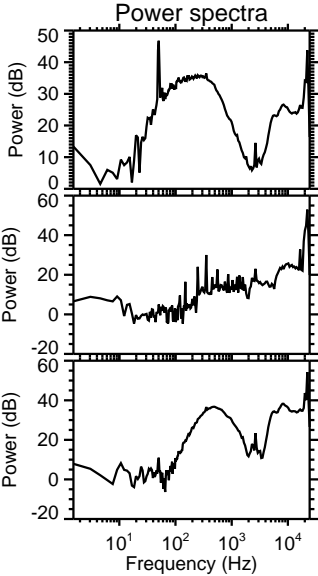
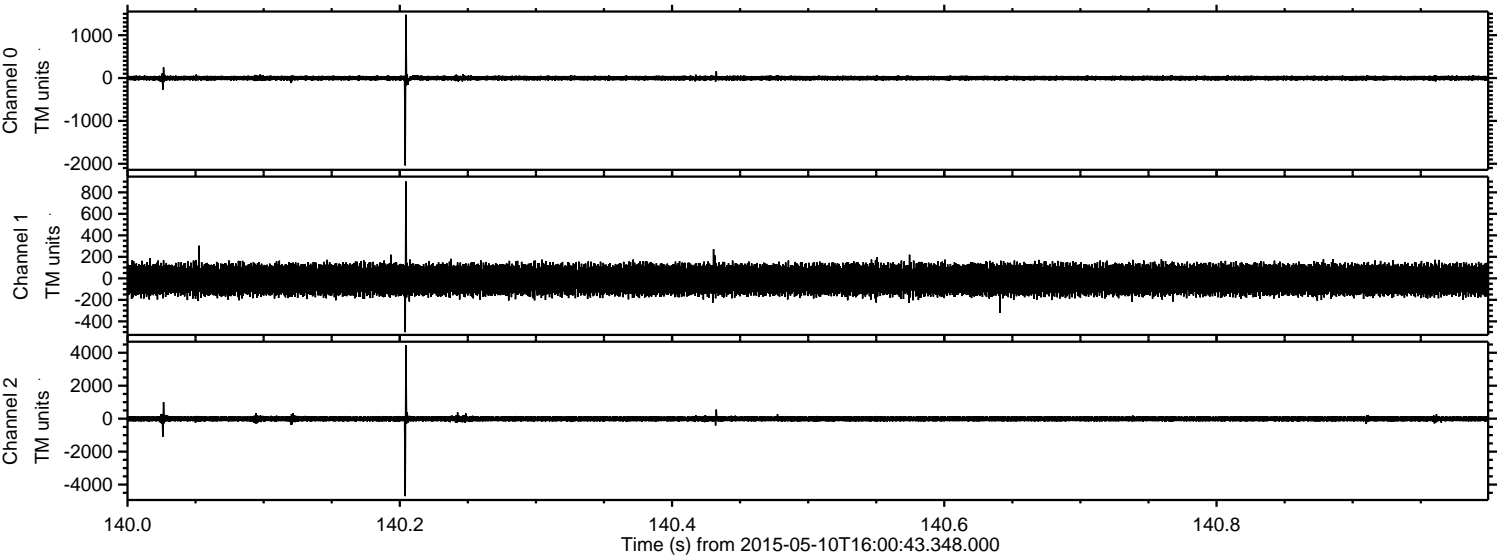



ELMAVAN 3D WAVEFORMS (Measured data sampled at 50 kHz) 49788 packets of 144 samples from 2015-05-10T16:00:43.348.000. Part 77/144

Processed Sun May 10 18:07:26 2015 by ELM ver.2012-10-06 from 001\_\_elm20150510\_160042\_\_dat00.bin

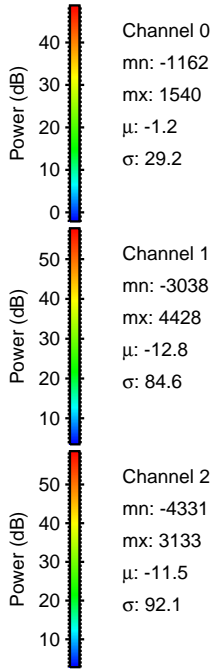
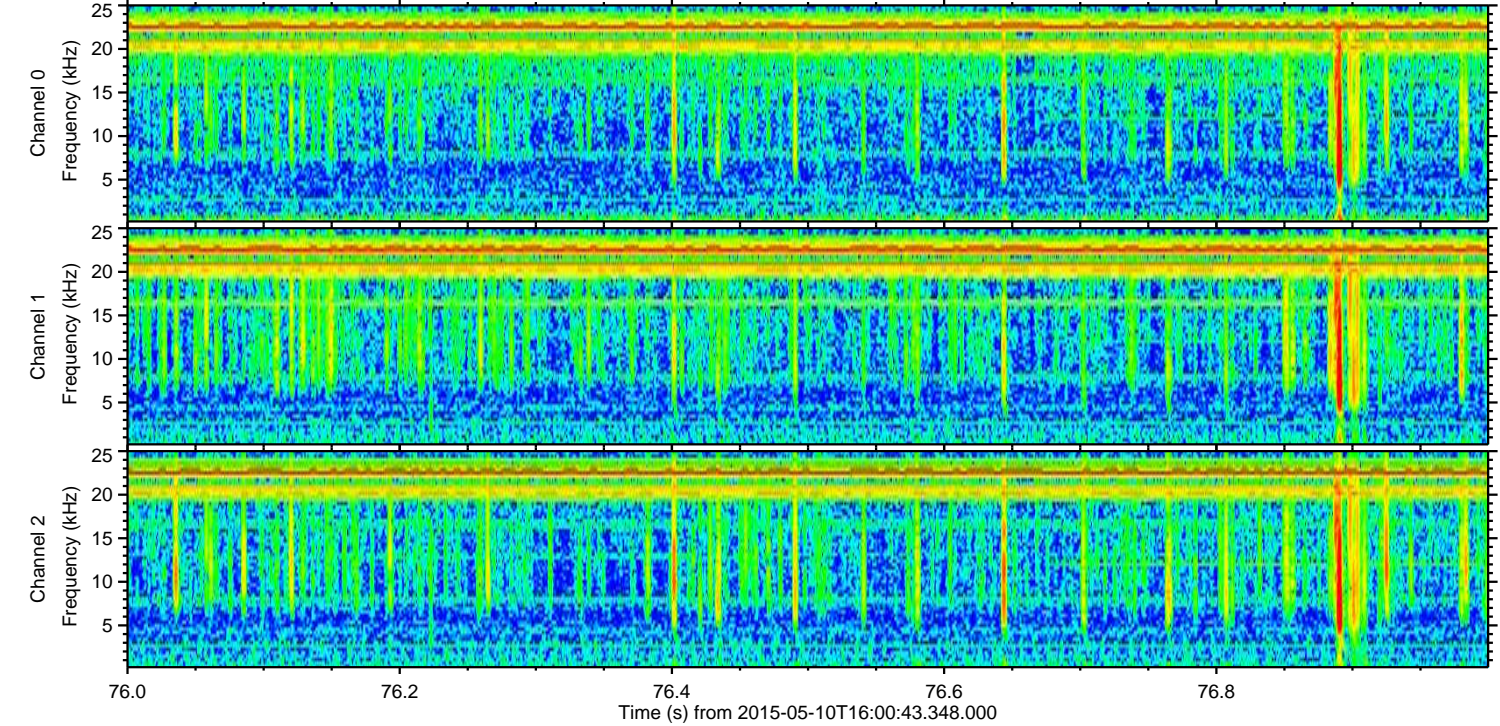
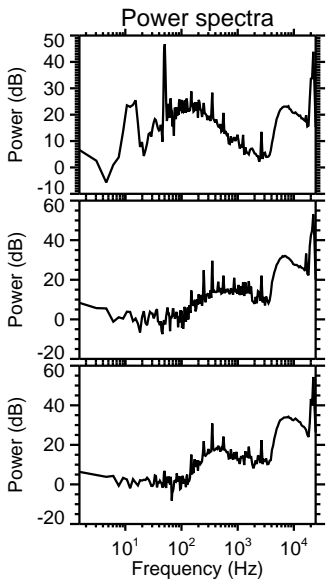
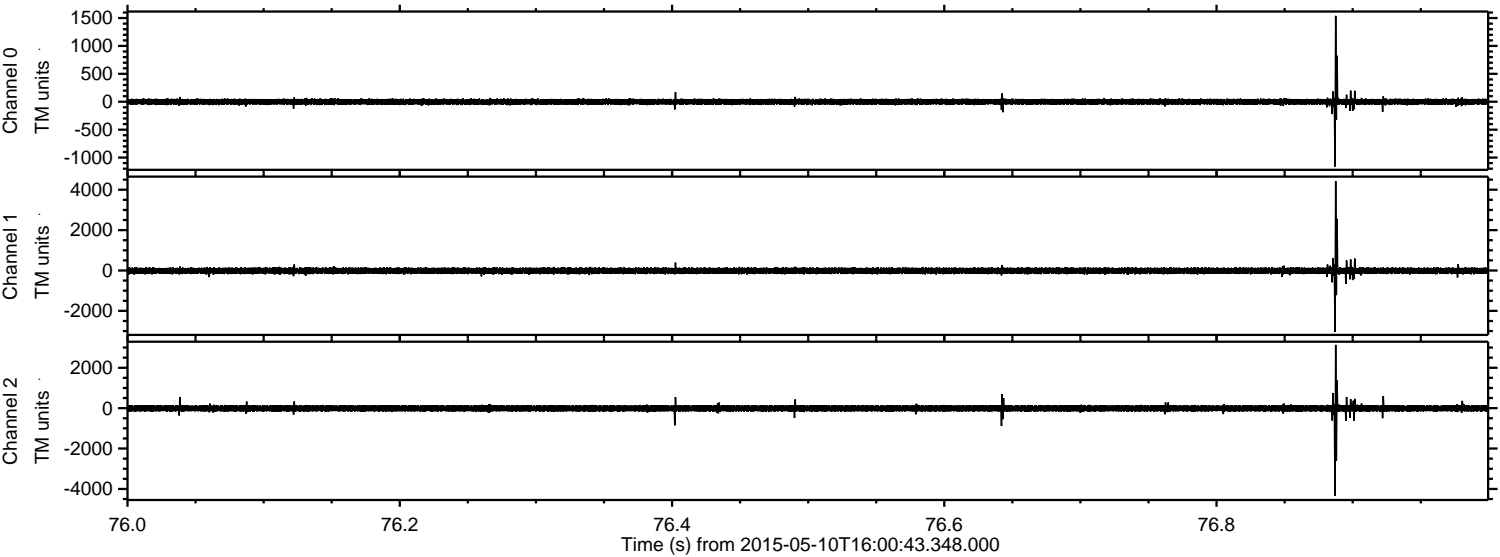



Processed Sun May 10 18:07:27 2015 by ELM ver.2012-10-06 from 001\_\_elm20150510\_160042\_\_dat00.bin

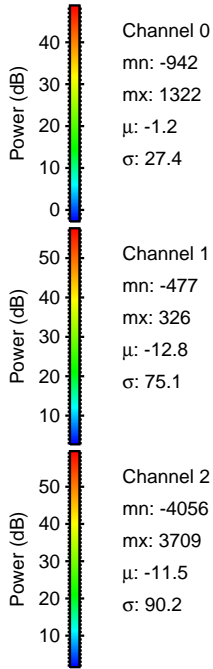
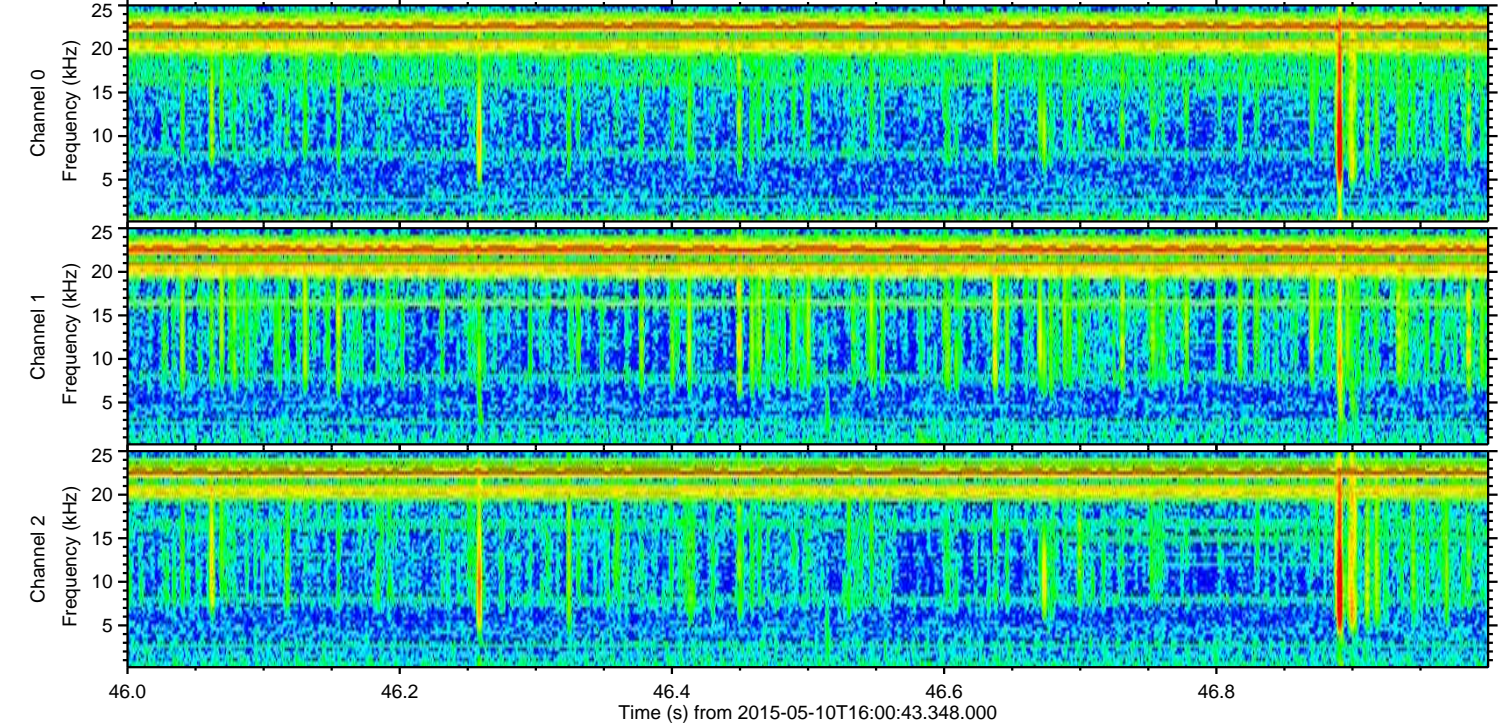
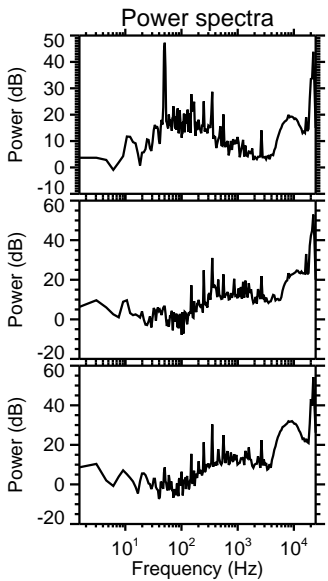
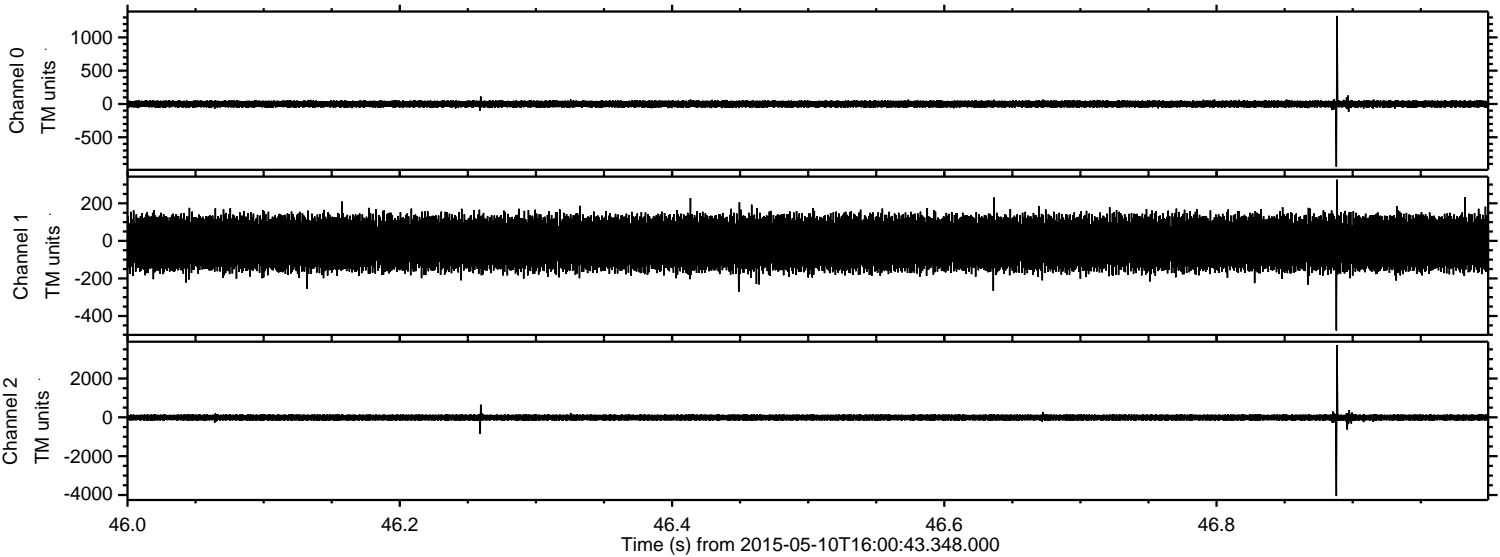

Channel 0  
mn: -942  
mx: 1322  
 $\mu$ : -1.2  
 $\sigma$ : 27.4

Channel 1  
mn: -477  
mx: 326  
 $\mu$ : -12.8  
 $\sigma$ : 75.1

Channel 2  
mn: -4056  
mx: 3709  
 $\mu$ : -11.5  
 $\sigma$ : 90.2



Processed Sun May 10 18:07:28 2015 by ELM ver.2012-10-06 from 001\_\_elm20150510\_160042\_\_dat00.bin

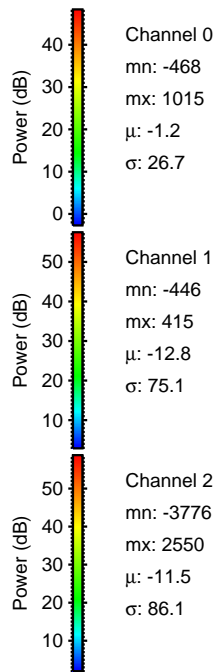
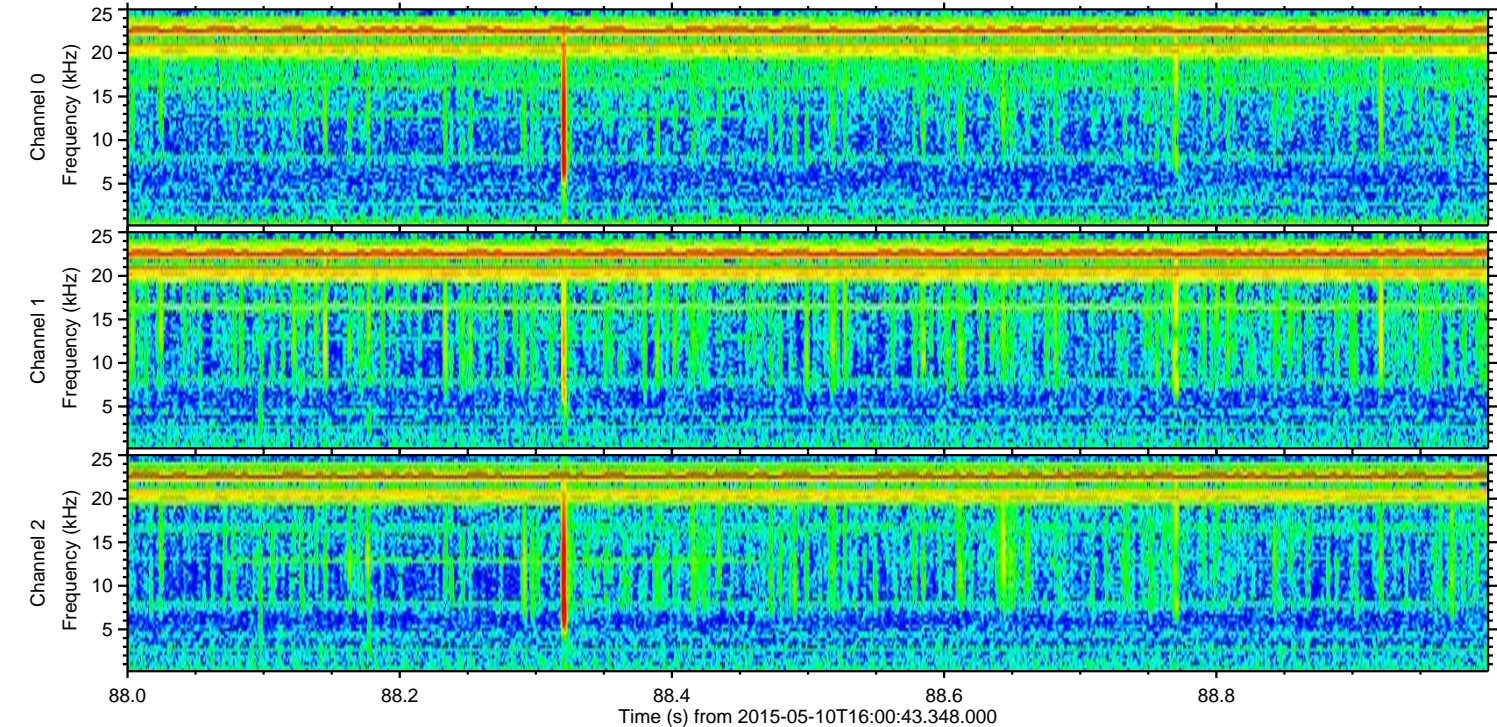
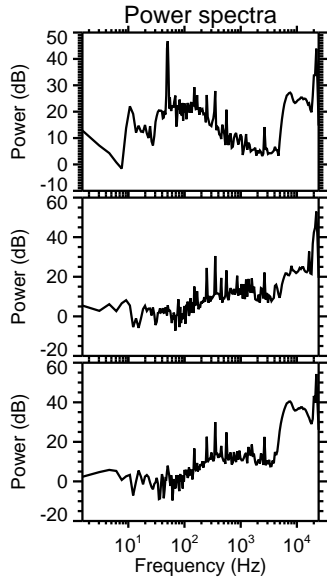
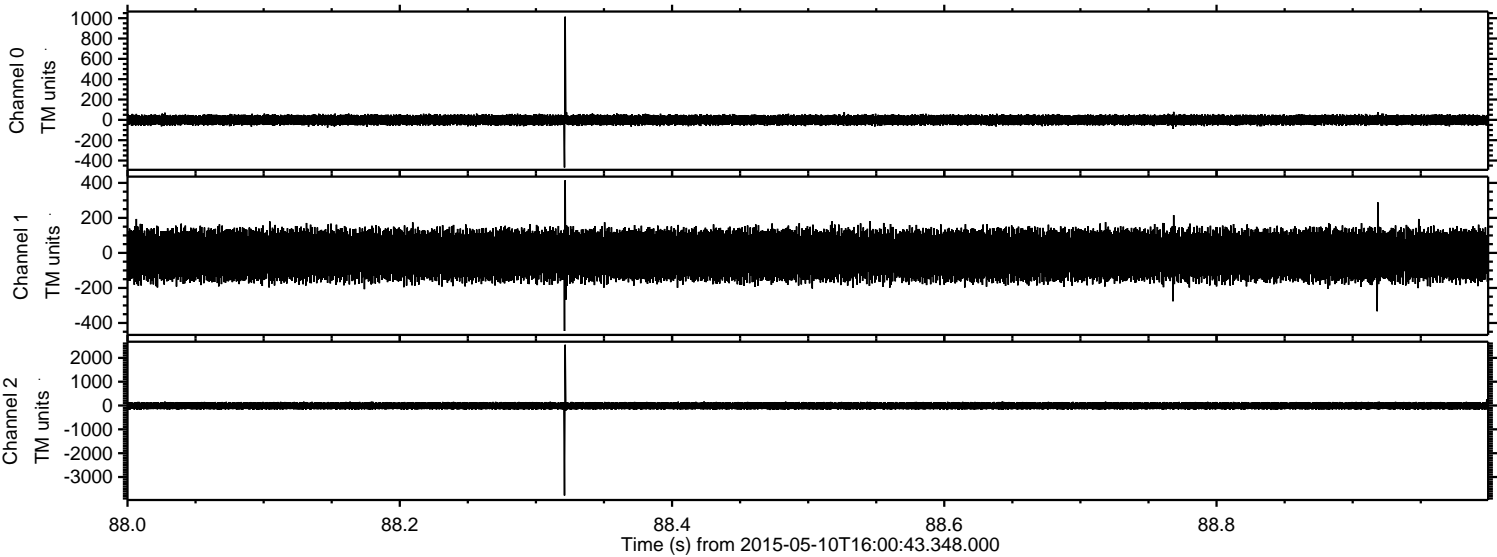



Processed Sun May 10 18:07:29 2015 by ELM ver.2012-10-06 from 001\_\_elm20150510\_160042\_\_dat00.bin

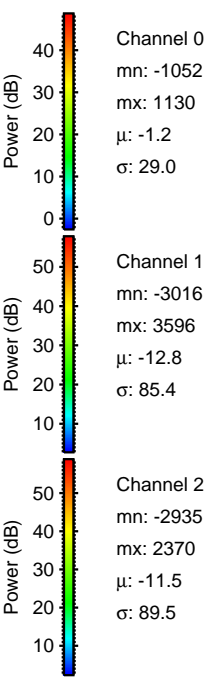
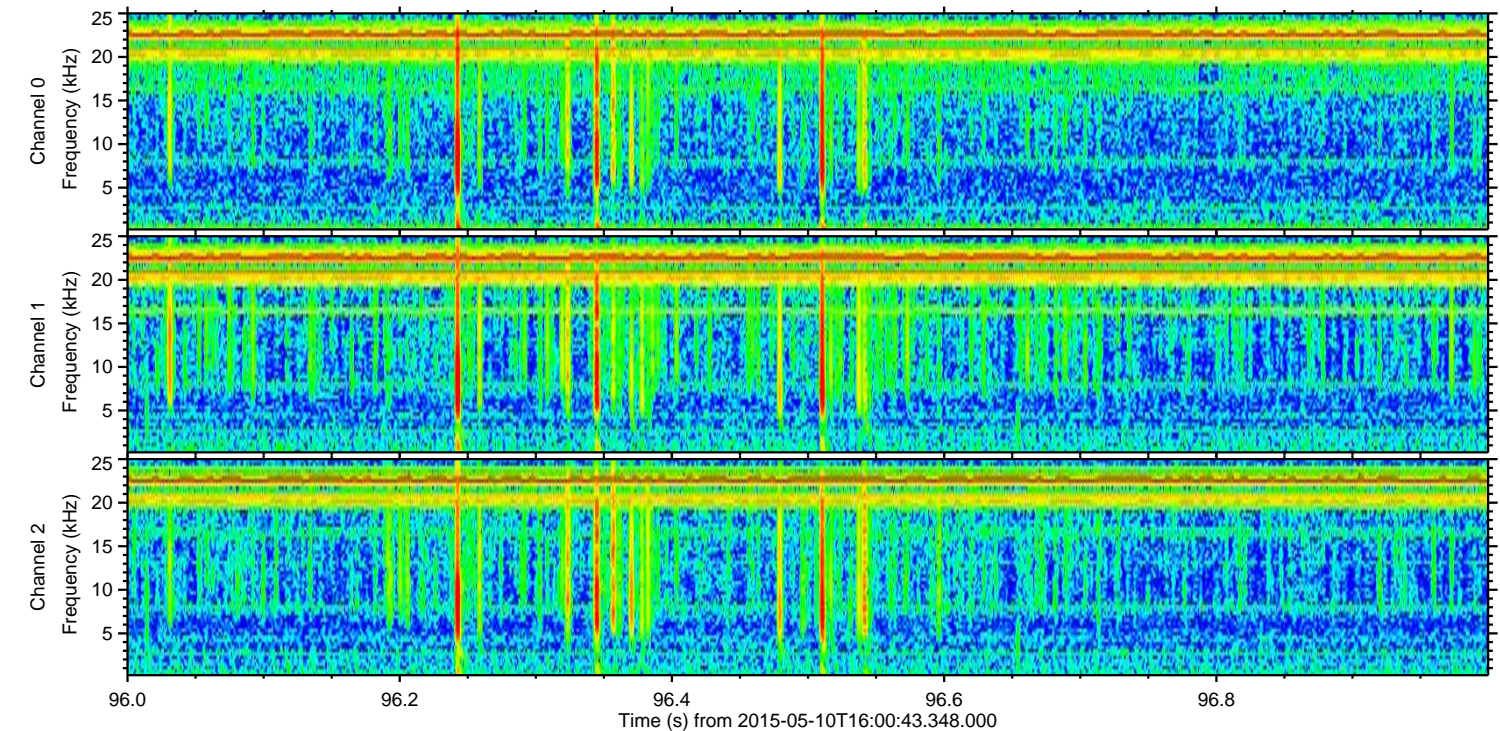
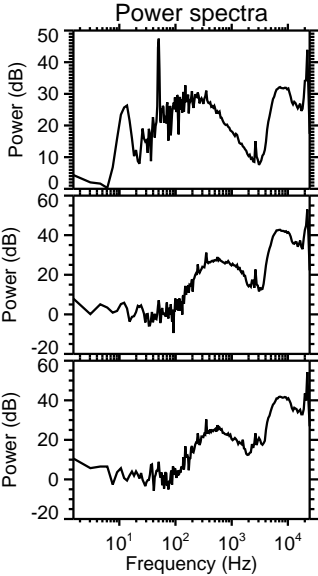
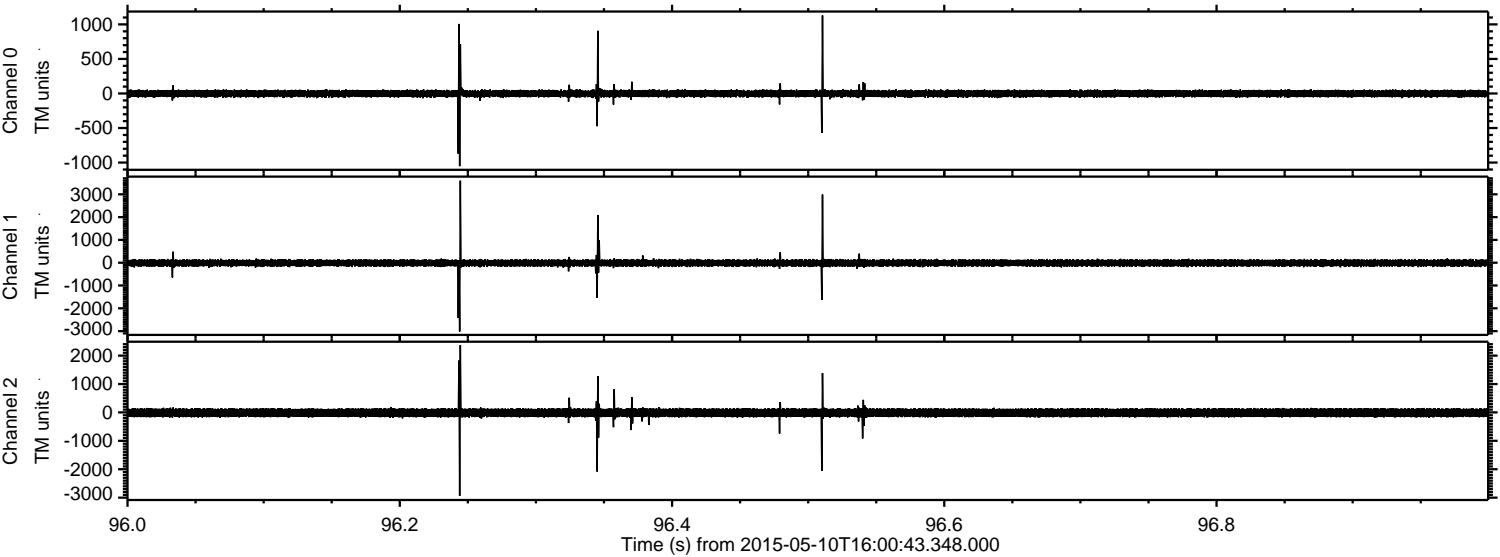



Processed Sun May 10 18:07:30 2015 by ELM ver.2012-10-06 from 001\_\_elm20150510\_160042\_\_dat00.bin

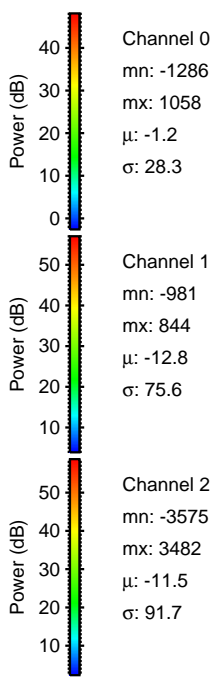
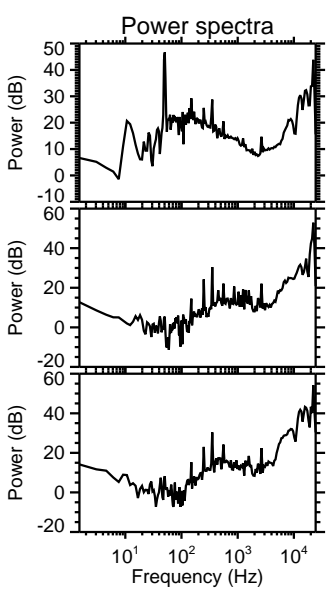
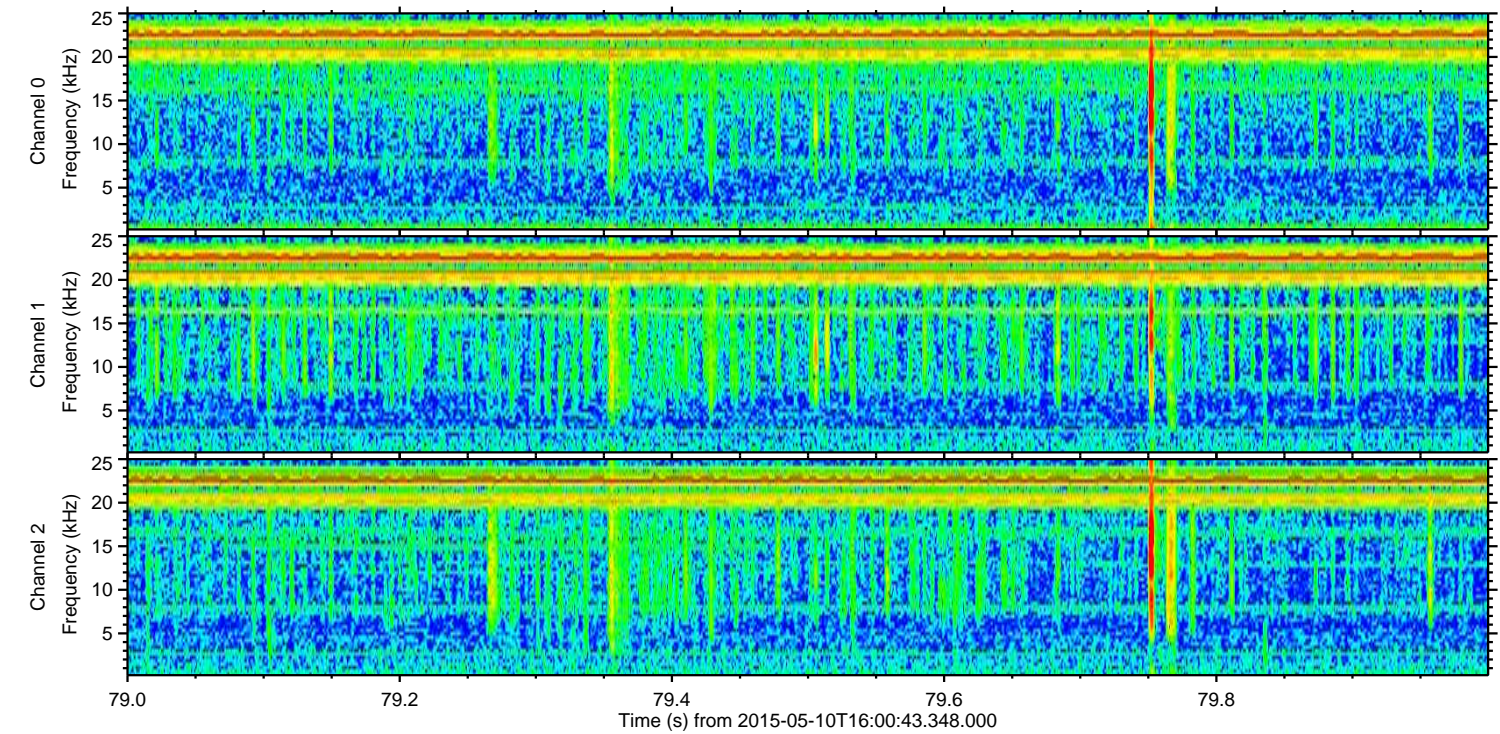
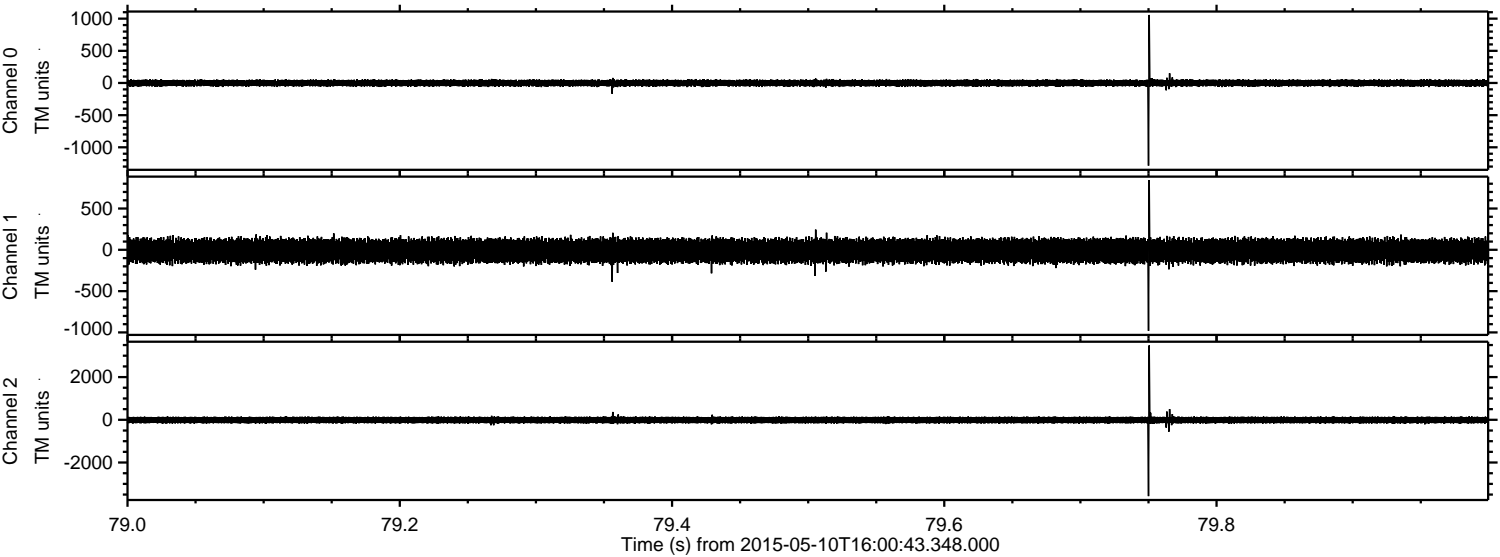

Channel 0  
mn: -1286  
mx: 1058  
 $\mu$ : -1.2  
 $\sigma$ : 28.3

Channel 1  
mn: -981  
mx: 844  
 $\mu$ : -12.8  
 $\sigma$ : 75.6

Channel 2  
mn: -3575  
mx: 3482  
 $\mu$ : -11.5  
 $\sigma$ : 91.7



