

ELMAVAN 3D WAVEFORMS (Measured data sampled at 50 kHz) 49643 packets of 144 samples from 2015-05-10T13:25:38.346.000.

Processed Sun May 10 15:33:03 2015 by ELM ver.2012-10-06 from 001__elm20150510_132537__dat00.bin

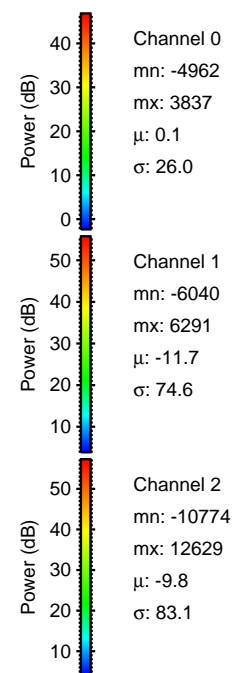
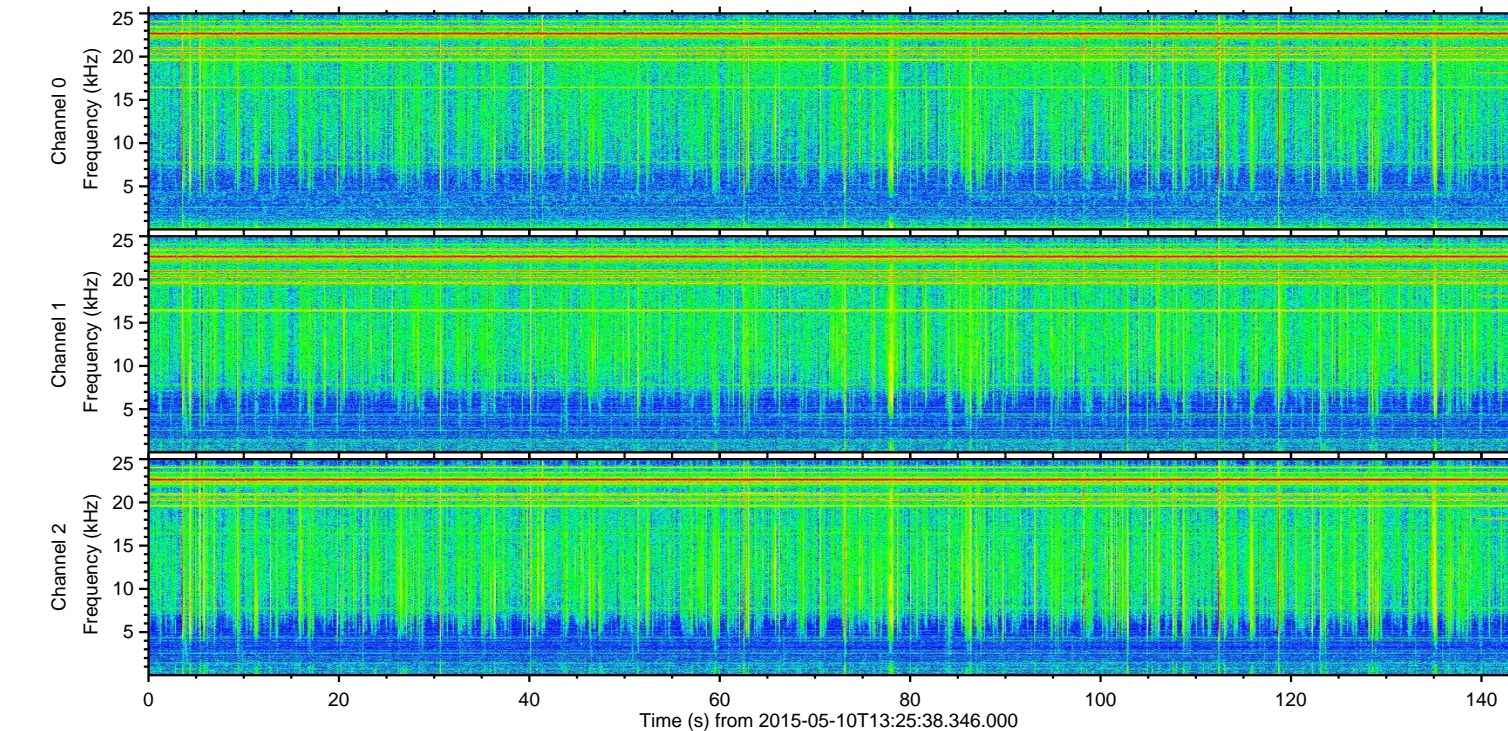
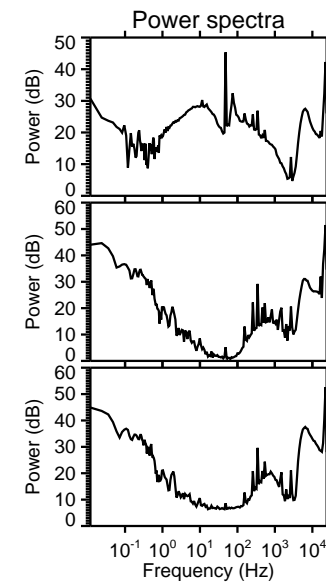
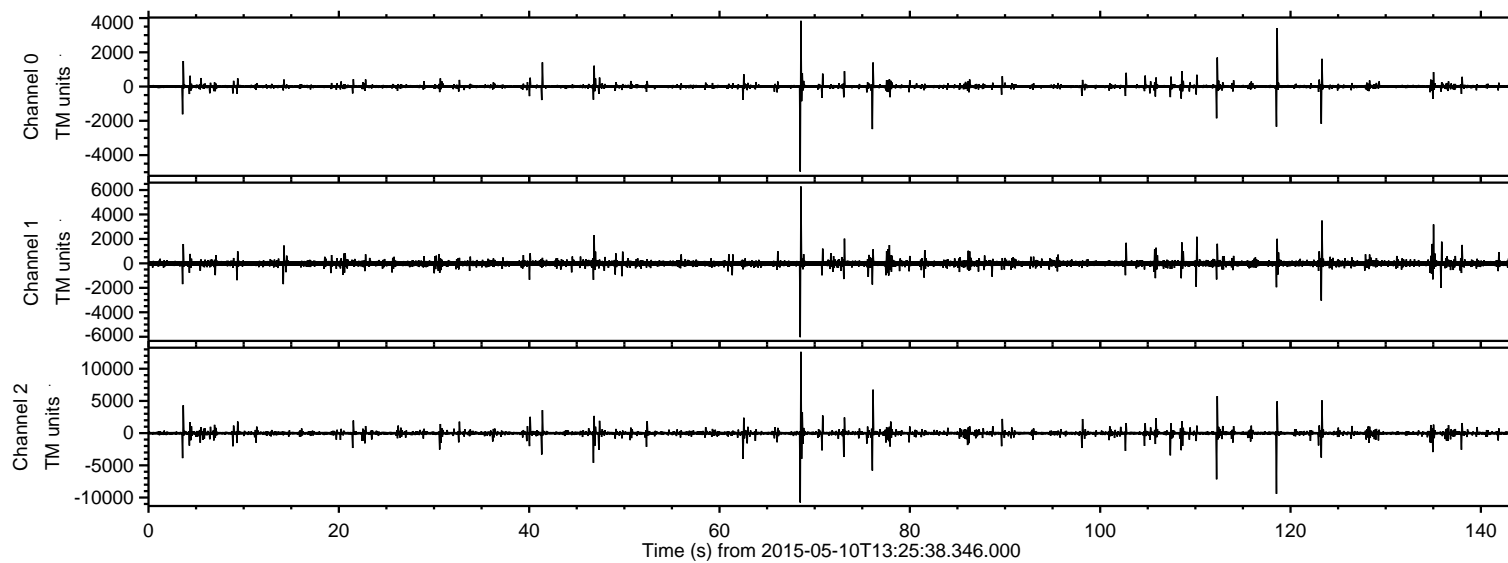

Channel 0
mn: -4962
mx: 3837
 μ : 0.1
 σ : 26.0

Channel 1
mn: -6040
mx: 6291
 μ : -11.7
 σ : 74.6

Channel 2
mn: -10774
mx: 12629
 μ : -9.8
 σ : 83.1

Processed Sun May 10 15:33:18 2015 by ELM ver.2012-10-06 from 001__elm20150510_132537__dat00.bin

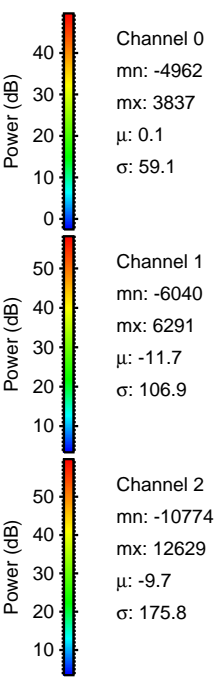
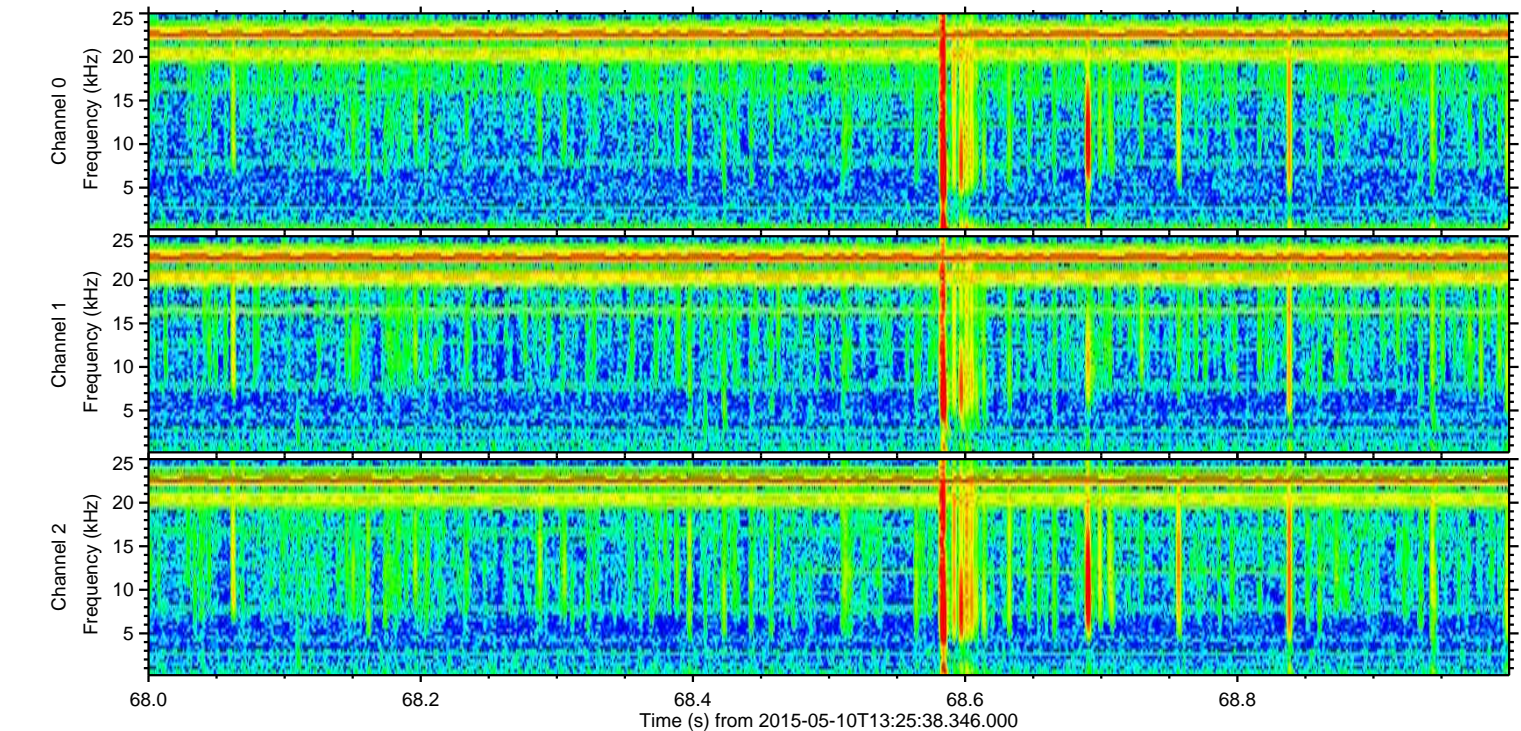
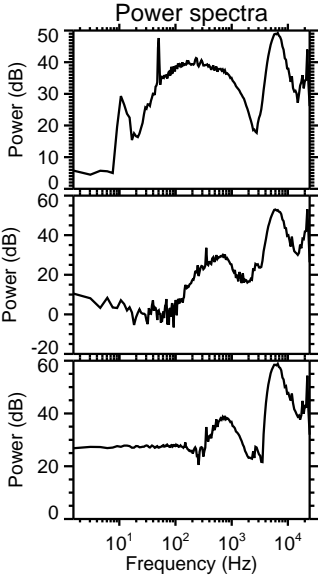
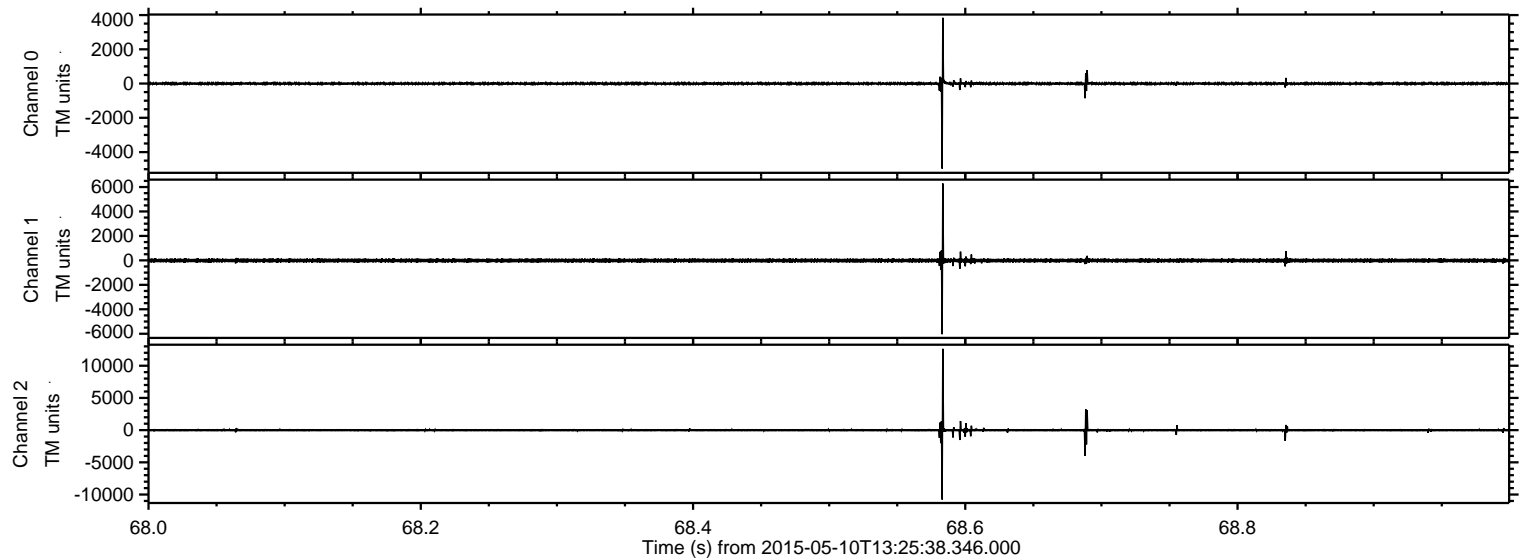

ELMAVAN 3D WAVEFORMS (Measured data sampled at 50 kHz) 49643 packets of 144 samples from 2015-05-10T13:25:38.346.000. Part 119/143

Processed Sun May 10 15:33:19 2015 by ELM ver.2012-10-06 from 001__elm20150510_132537__dat00.bin

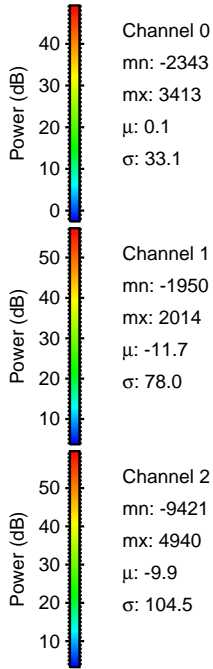
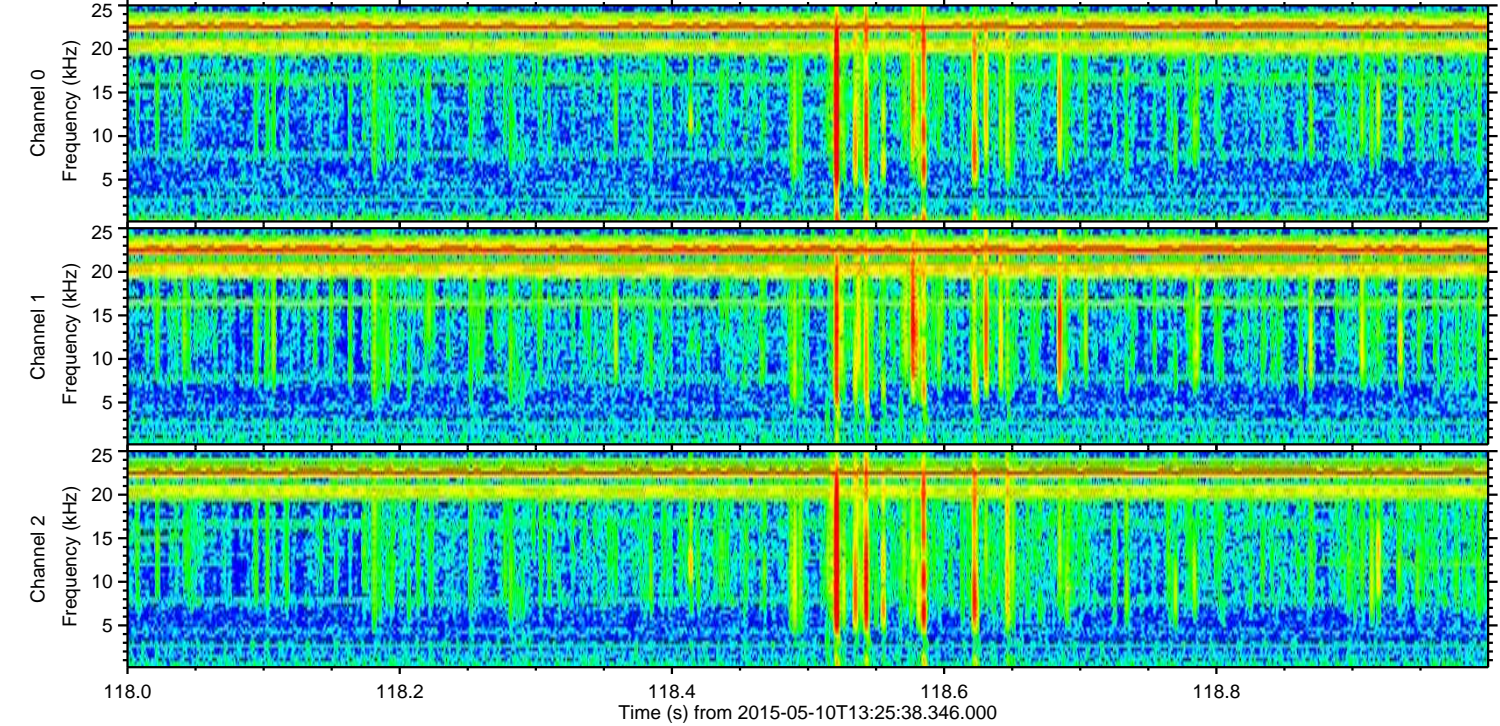
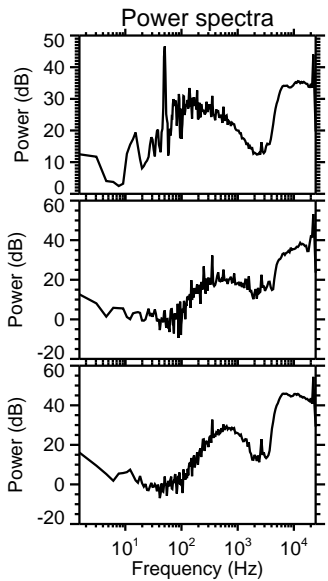
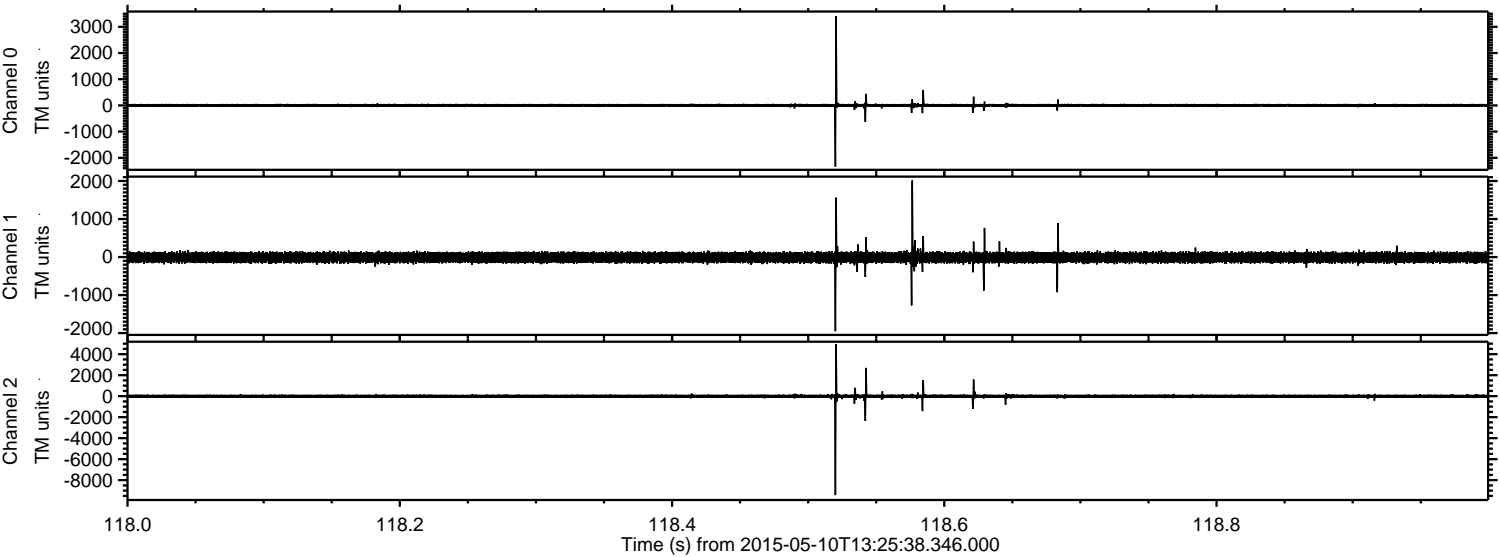

Channel 0
mn: -2343
mx: 3413
 μ : 0.1
 σ : 33.1

Channel 1
mn: -1950
mx: 2014
 μ : -11.7
 σ : 78.0

Channel 2
mn: -9421
mx: 4940
 μ : -9.9
 σ : 104.5

ELMAVAN 3D WAVEFORMS (Measured data sampled at 50 kHz) 49643 packets of 144 samples from 2015-05-10T13:25:38.346.000. Part 113/143

Processed Sun May 10 15:33:20 2015 by ELM ver.2012-10-06 from 001__elm20150510_132537__dat00.bin

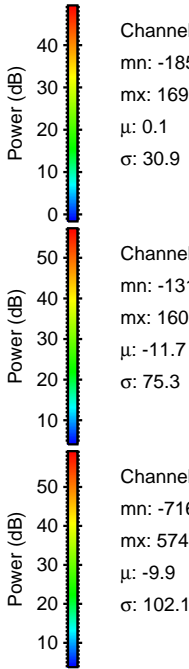
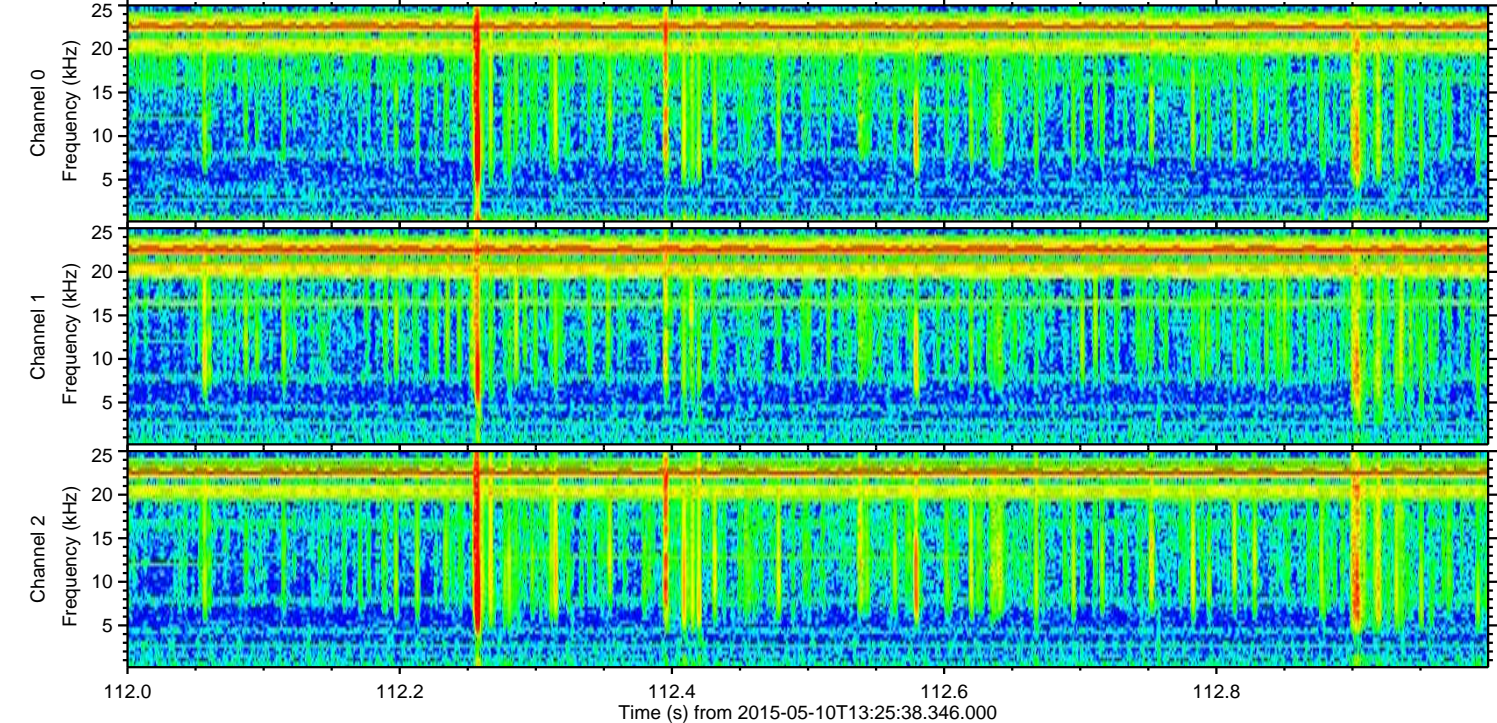
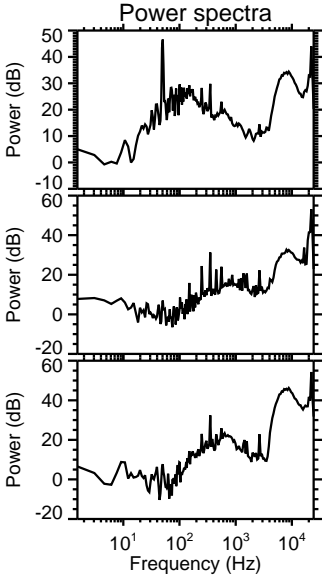
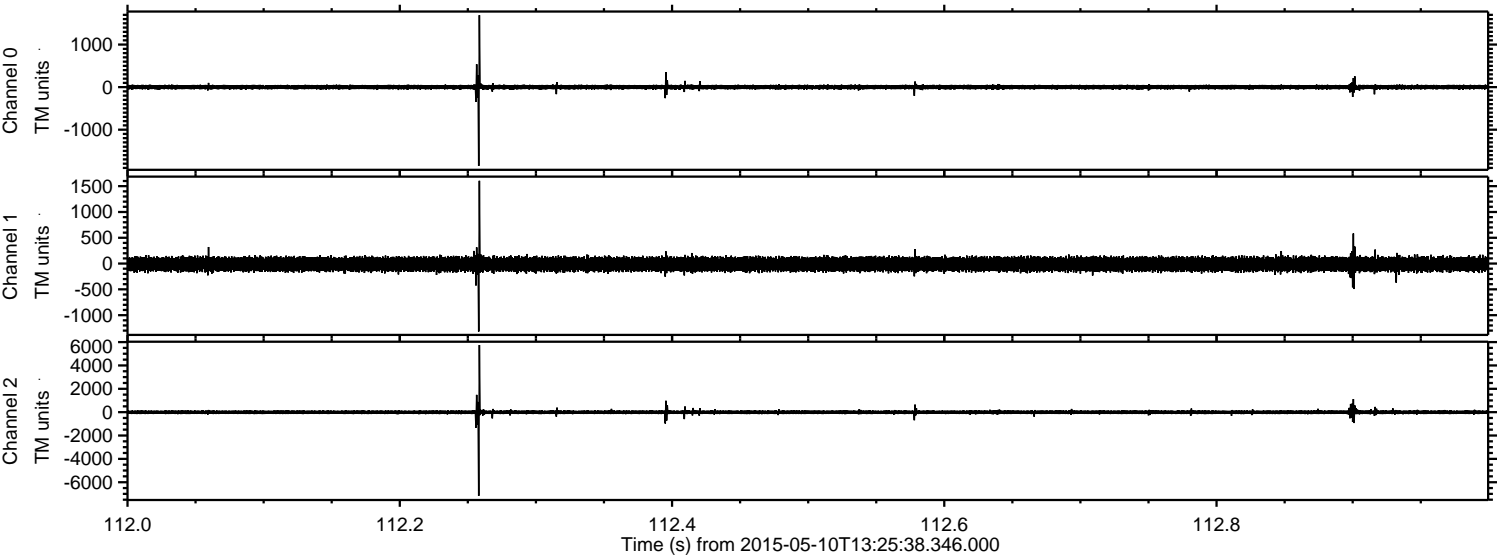

Channel 0
mn: -1852
mx: 1693
 μ : 0.1
 σ : 30.9

Channel 1
mn: -1317
mx: 1605
 μ : -11.7
 σ : 75.3

Channel 2
mn: -7166
mx: 5745
 μ : -9.9
 σ : 102.1

Processed Sun May 10 15:33:21 2015 by ELM ver.2012-10-06 from 001__elm20150510_132537__dat00.bin

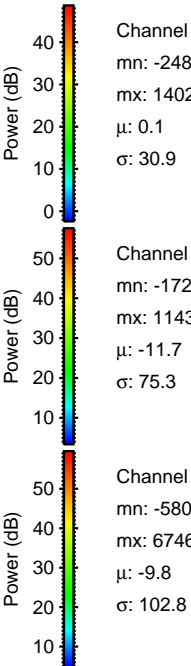
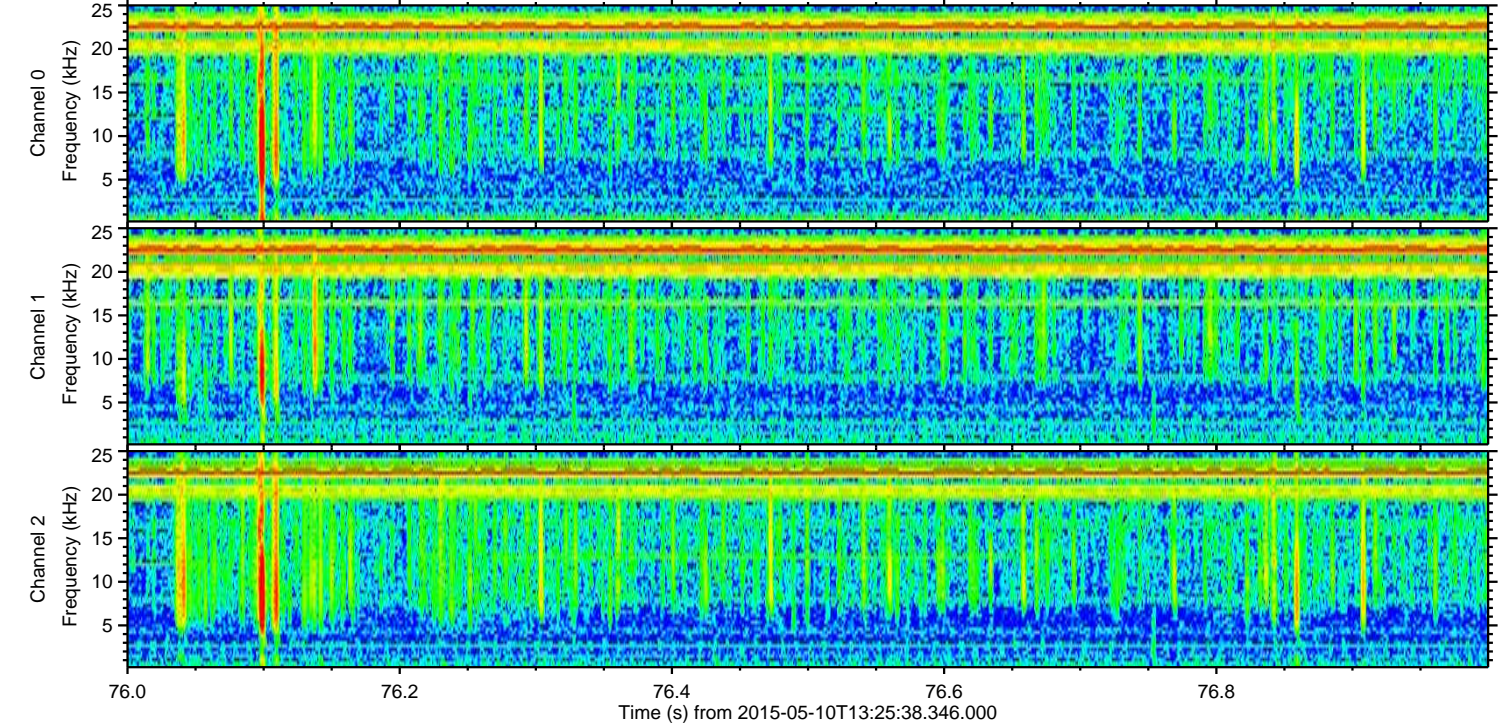
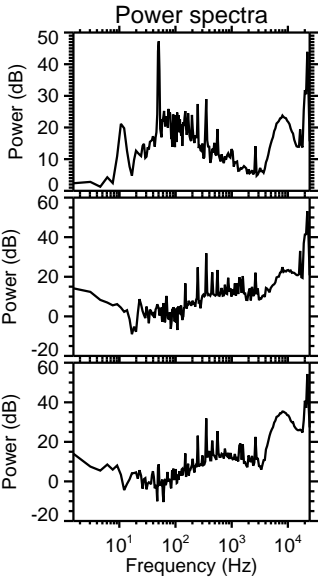
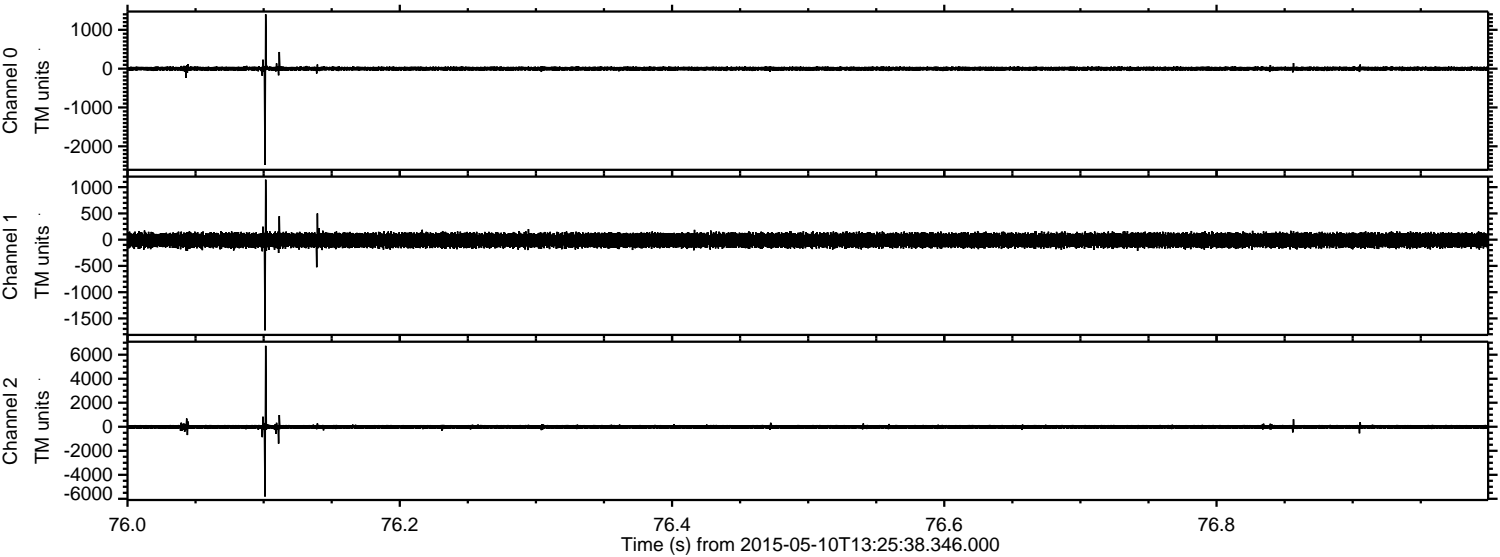

ELMAVAN 3D WAVEFORMS (Measured data sampled at 50 kHz) 49643 packets of 144 samples from 2015-05-10T13:25:38.346.000. Part 124/143

Processed Sun May 10 15:33:22 2015 by ELM ver.2012-10-06 from 001__elm20150510_132537__dat00.bin

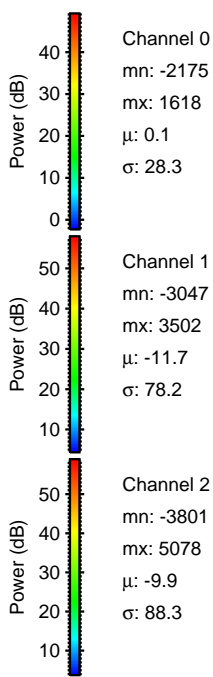
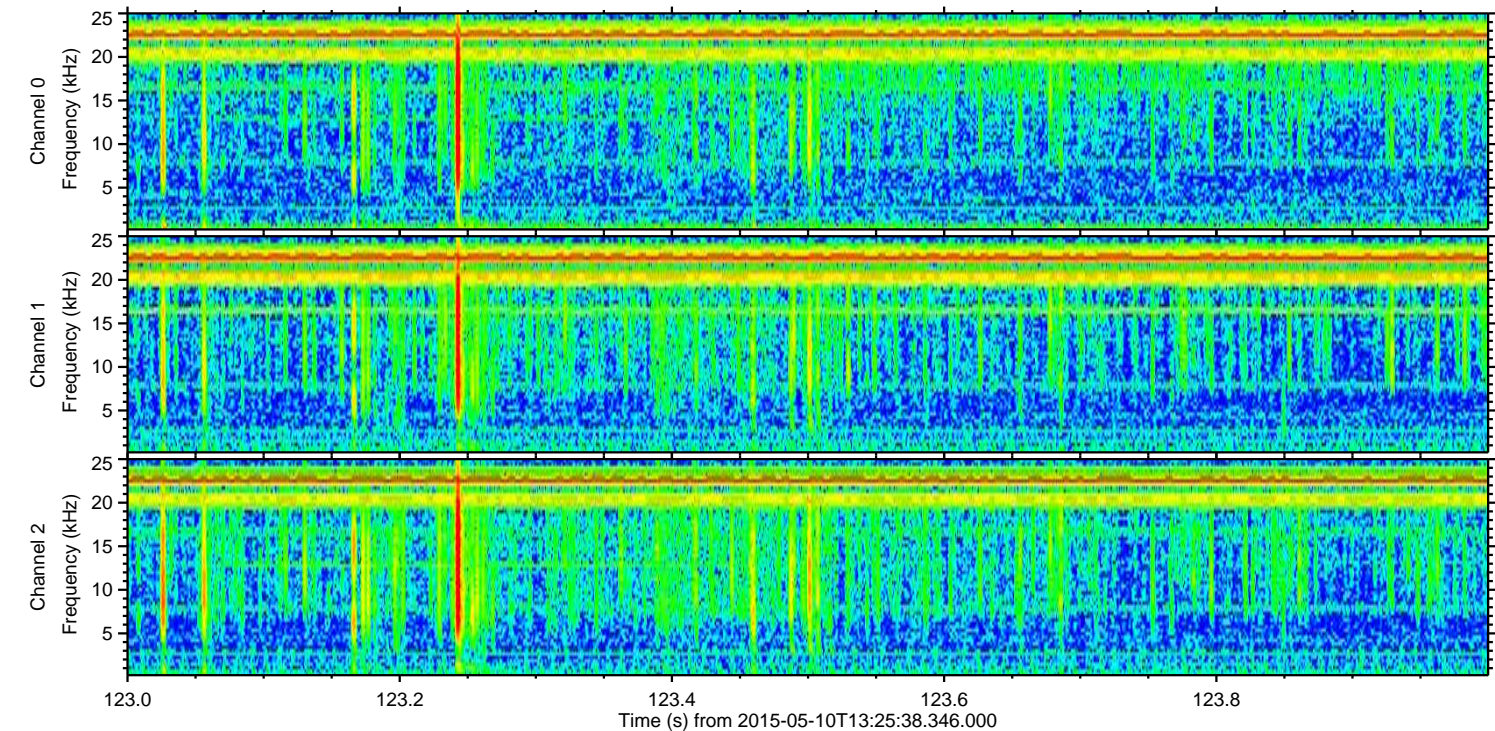
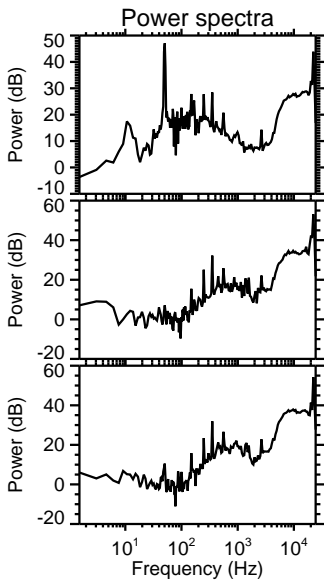
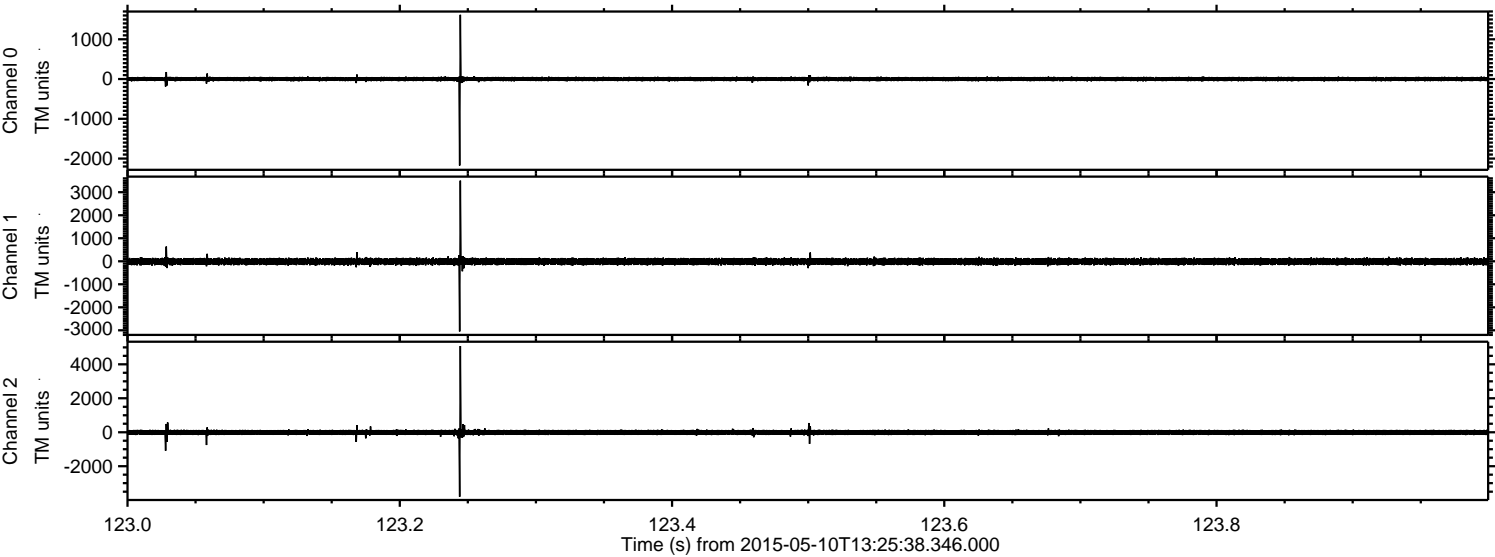

Processed Sun May 10 15:33:23 2015 by ELM ver.2012-10-06 from 001__elm20150510_132537__dat00.bin

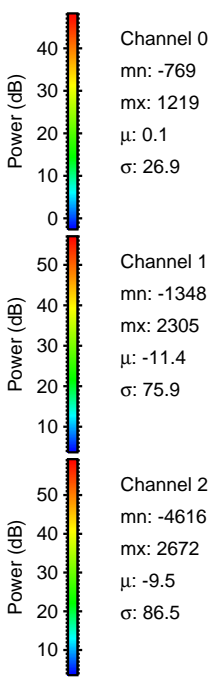
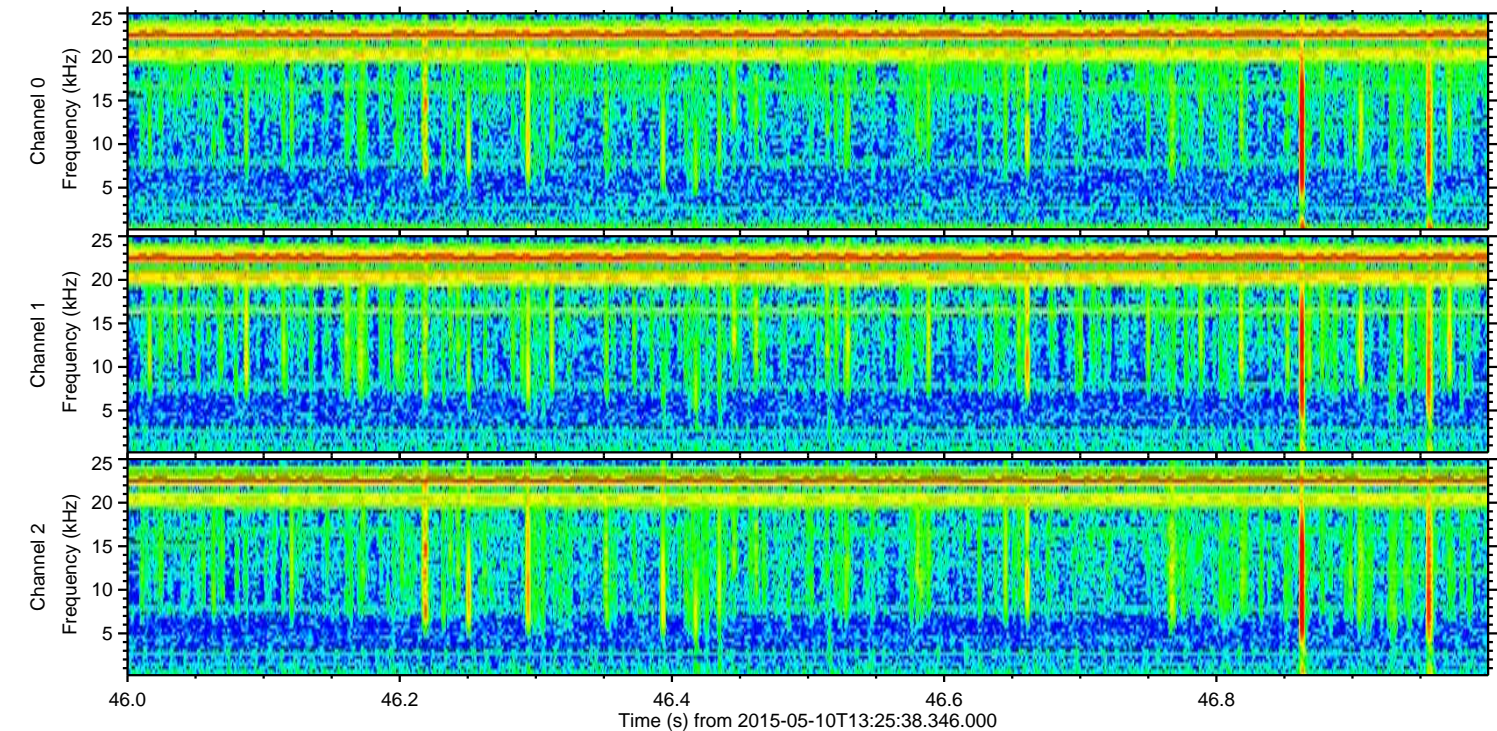
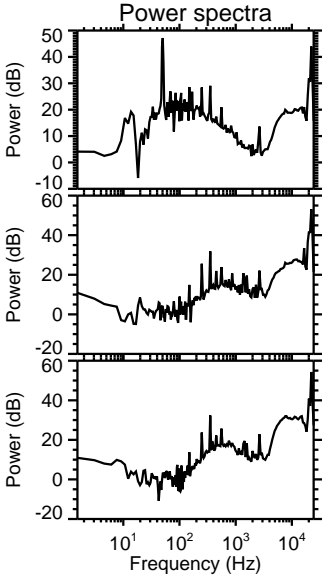
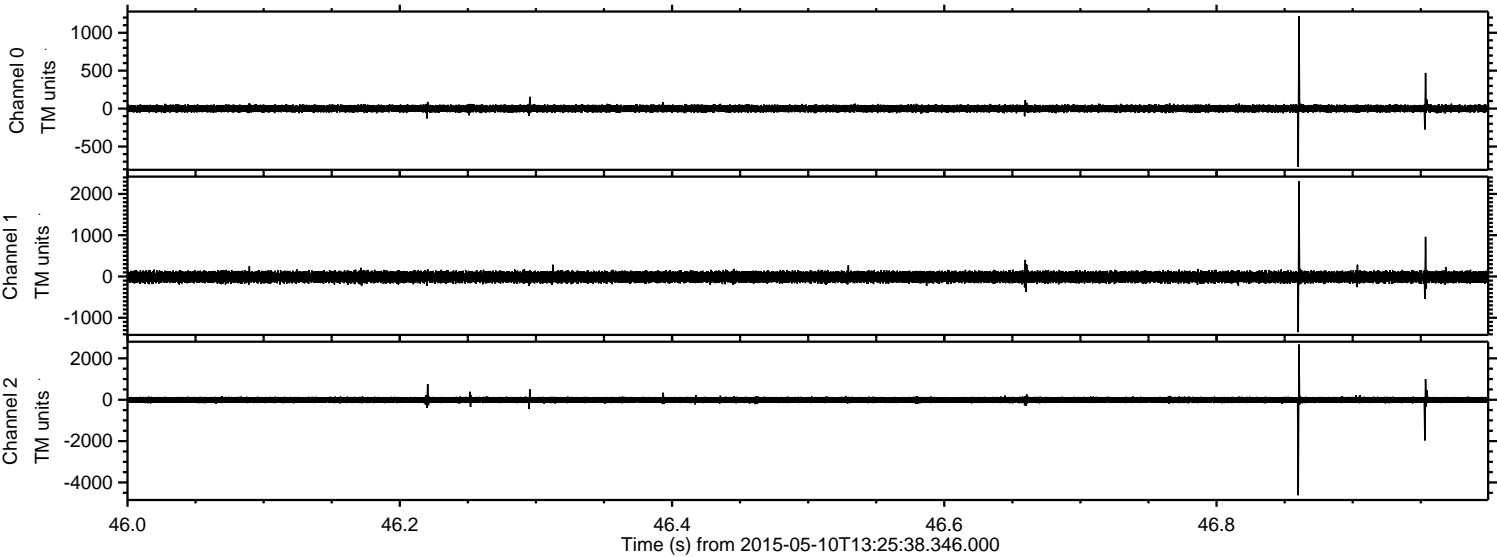

Processed Sun May 10 15:33:24 2015 by ELM ver.2012-10-06 from 001__elm20150510_132537__dat00.bin

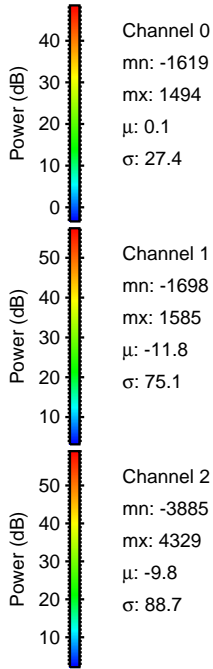
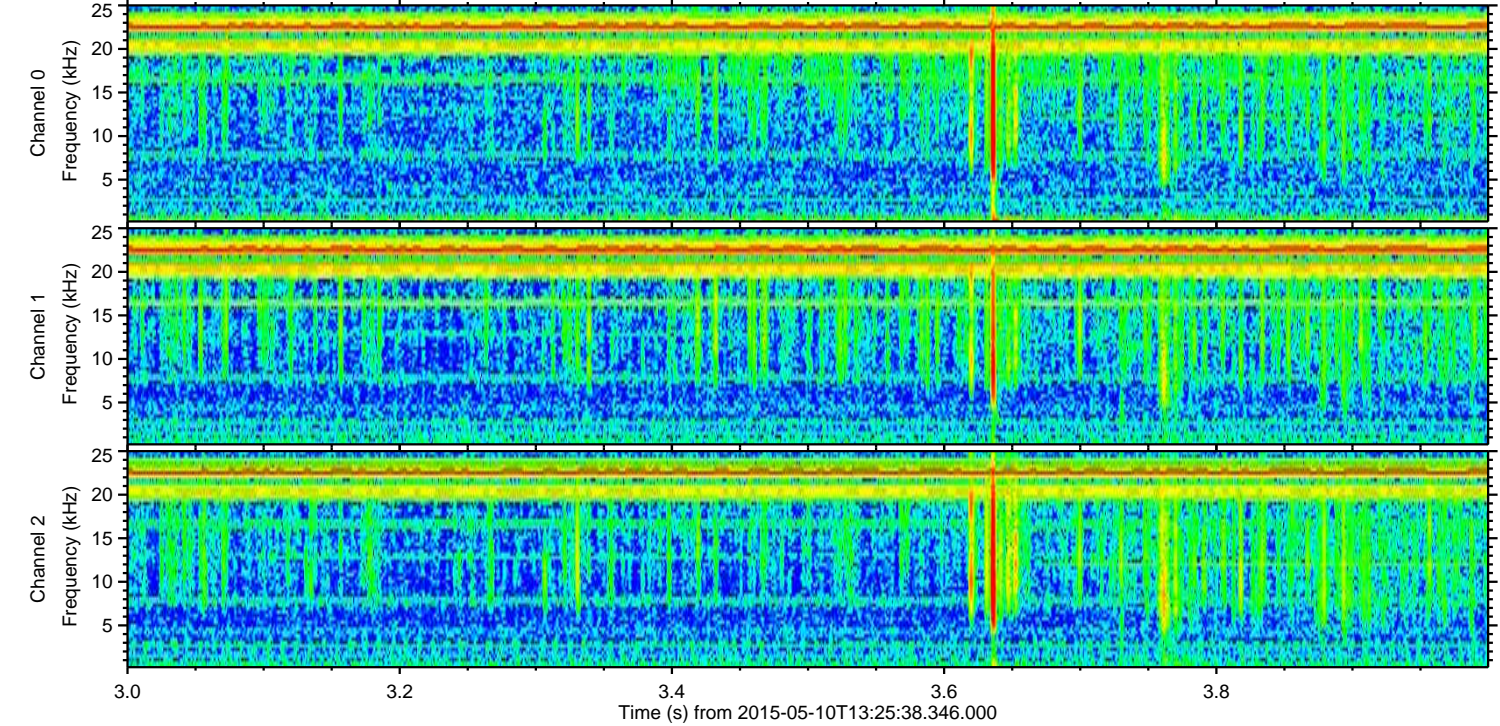
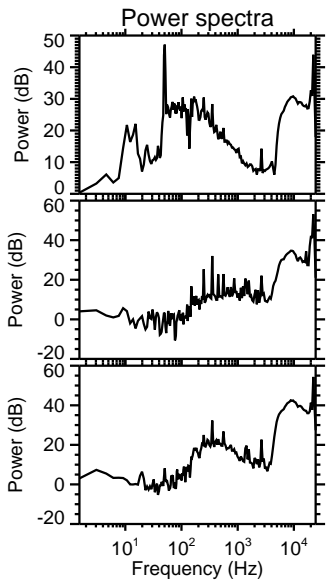
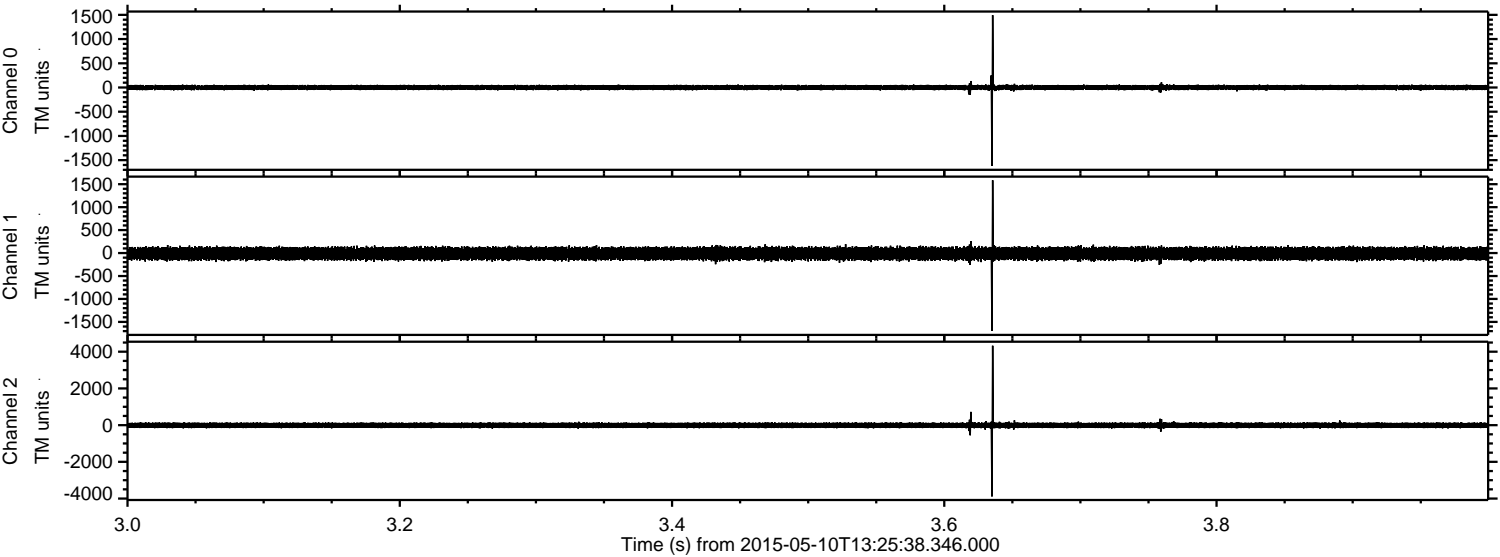

Processed Sun May 10 15:33:25 2015 by ELM ver.2012-10-06 from 001__elm20150510_132537__dat00.bin

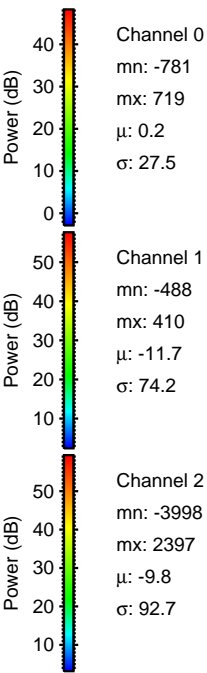
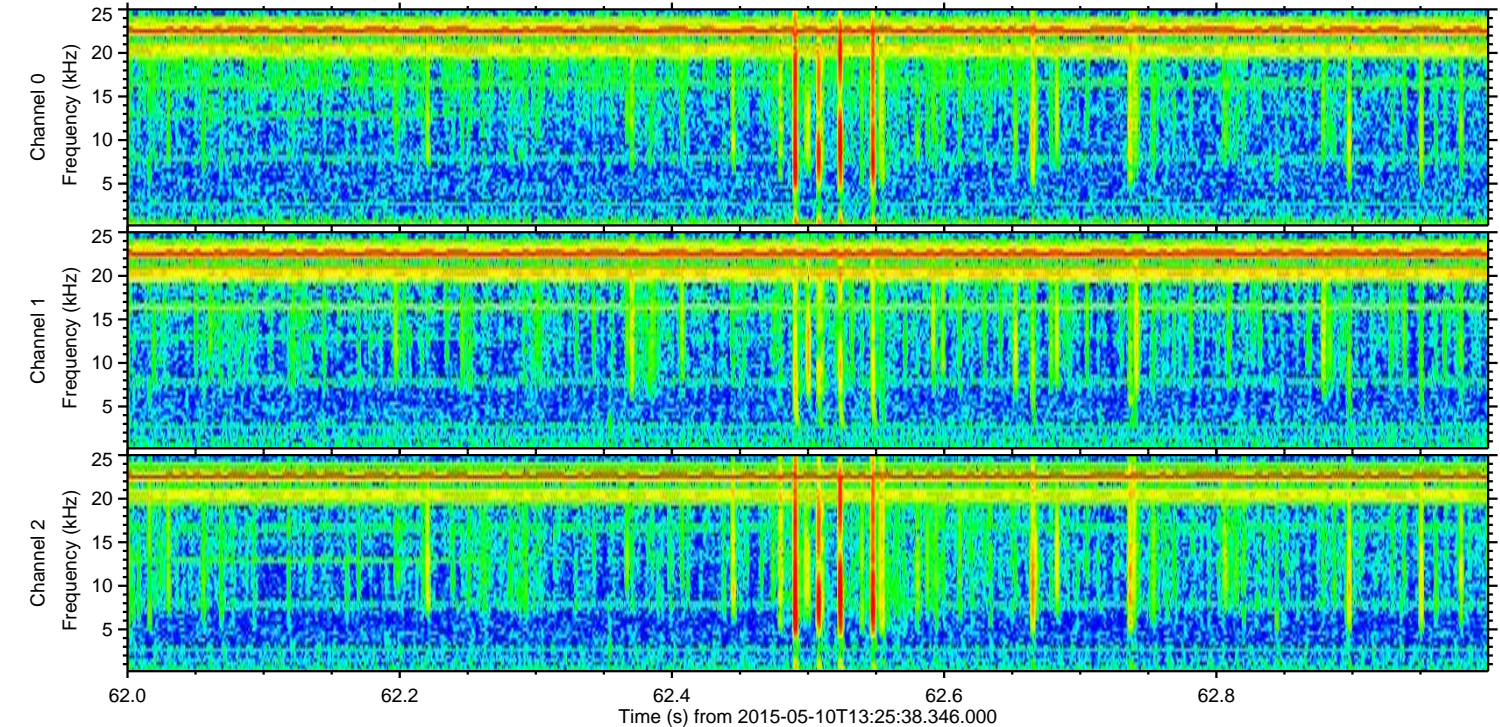
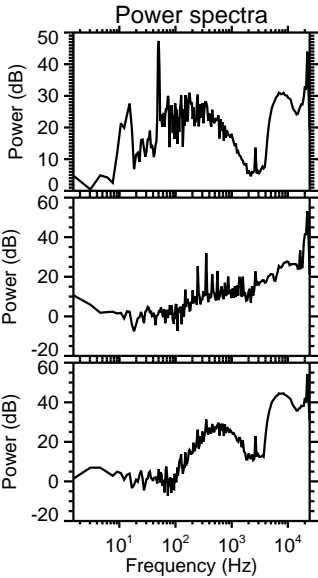
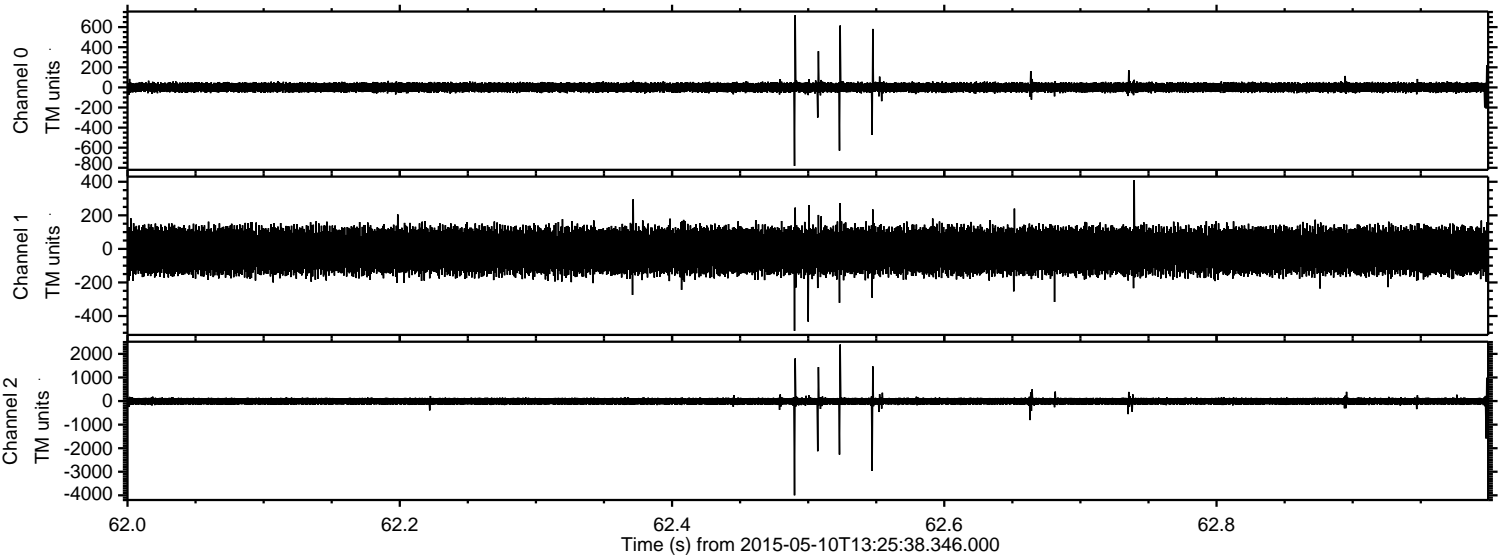

Processed Sun May 10 15:33:26 2015 by ELM ver.2012-10-06 from 001__elm20150510_132537__dat00.bin

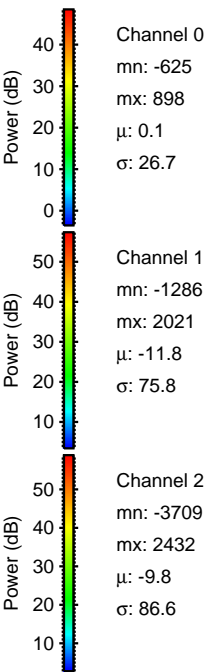
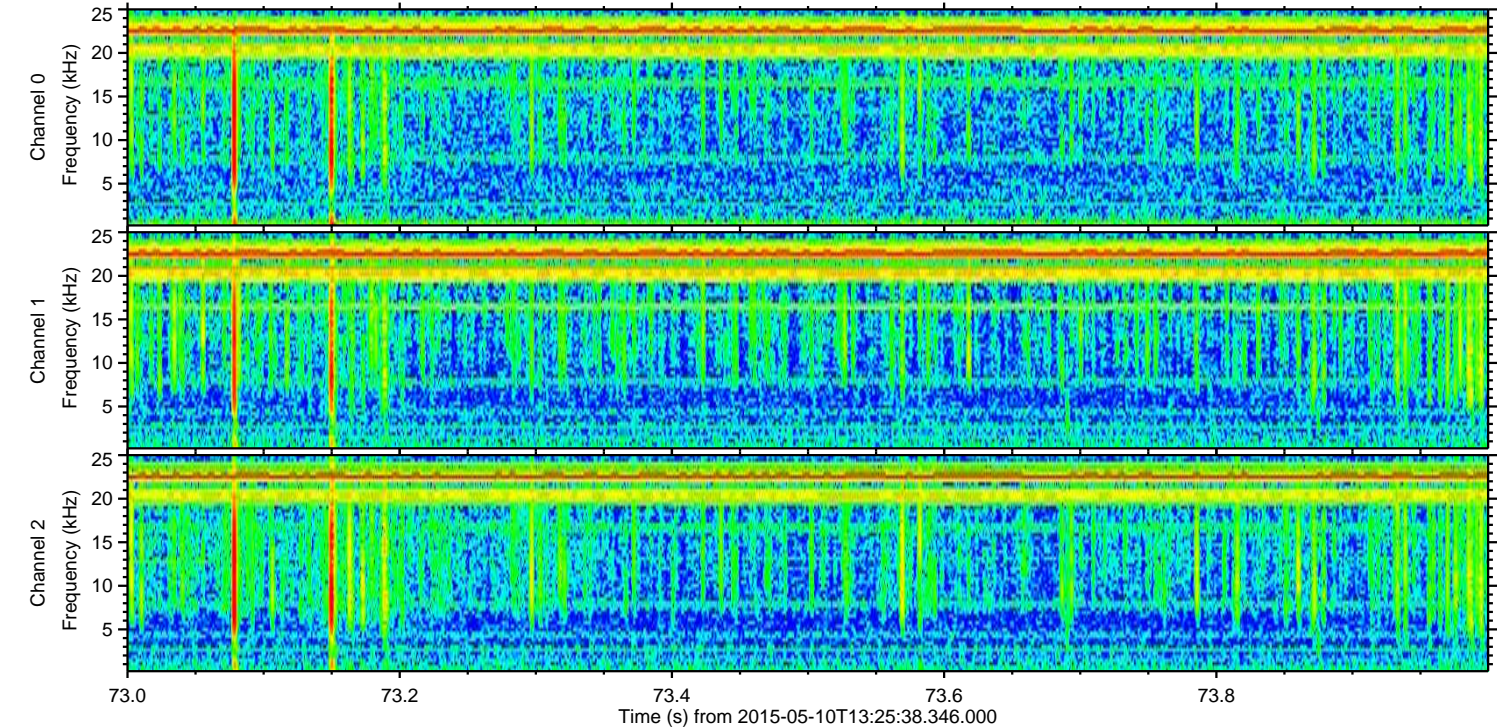
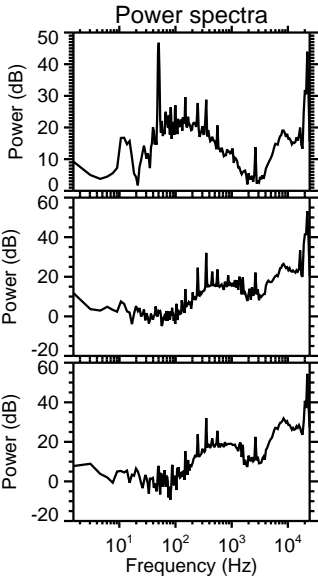
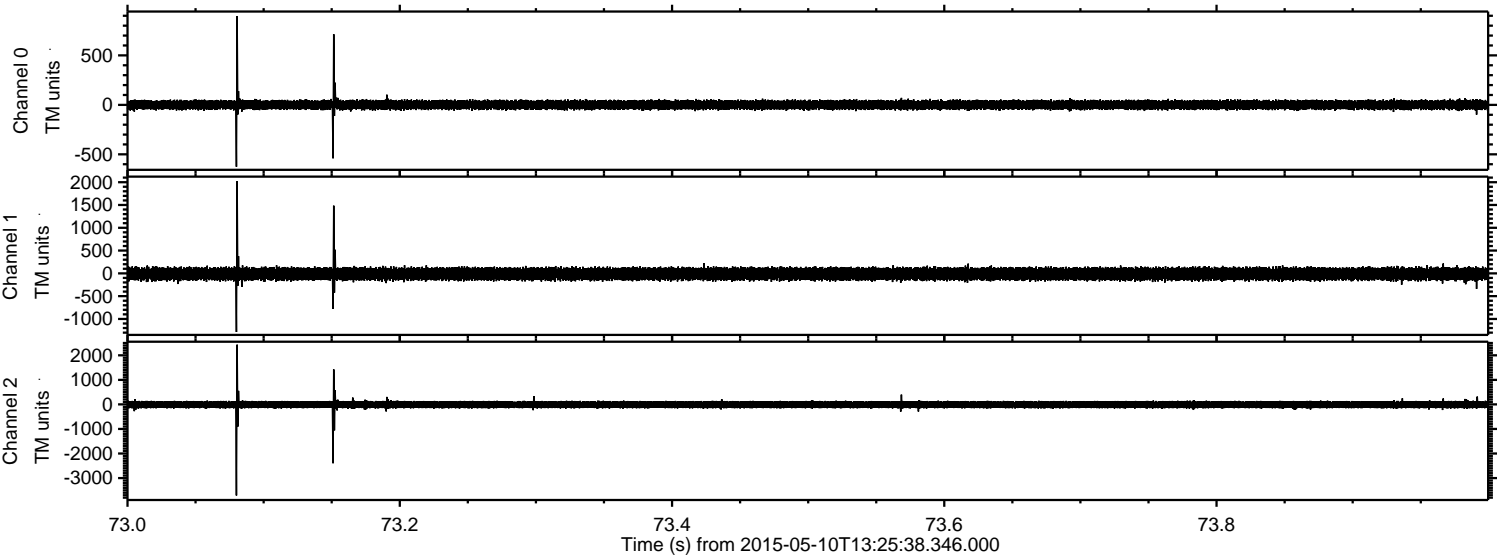

Processed Sun May 10 15:33:27 2015 by ELM ver.2012-10-06 from 001__elm20150510_132537__dat00.bin

